MINNESOTA HISTORICAL SOCIETY

START

DULUTH HERALD

DEC 1 1910 THRU DEC 31 1910

Title: Duluth HERALD

28:203 - 28:229

Inclusive Dates: Dec 1 1910 — Dec 31 1910

79--12-1981

Originals held by: MHS x Other ___

Prepared by: A. Olson	Date: Nov 17, 1981	Format: 1A x 2B ___
Filmed by: Grantown	Date: 12-9-81	Camera No. 2
Reduction Ratio: 14	Voltmeter .30/86	No. Expos.
Prelim. Inspection by:	Date:	Density:
Target Resolution: ___/mm	O.K. ___ Reject ___	Length:

The Minnesota Historical Society has reproduced the material in this microfilm without any purpose of direct or indirect commercial advantage in order to preserve & to secure it for private study, scholarship, and research.

The material reproduced may be protected by copyright law. Any person engaging in further reproduction of this material may be liable for infringement.

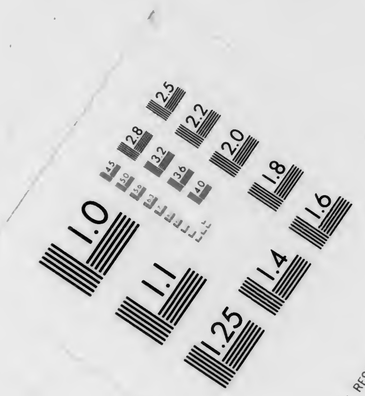
MICROCOPY RESOLUTION TEST CHART
NATIONAL BUREAU OF STANDARDS 1963-A

MICROCOPY RESOLUTION TEST CHART
NATIONAL BUREAU OF STANDARDS 1963-A

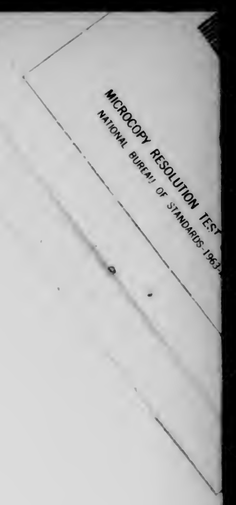
MICROCOPY RESOLUTION TEST
NATIONAL BUREAU OF STANDARDS 1963

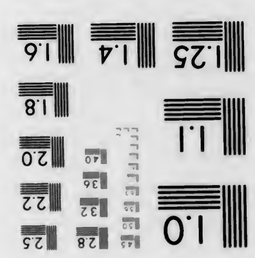
MICROCOPY RESOLUTION TEST CHART
NATIONAL BUREAU OF STANDARDS-1963-A

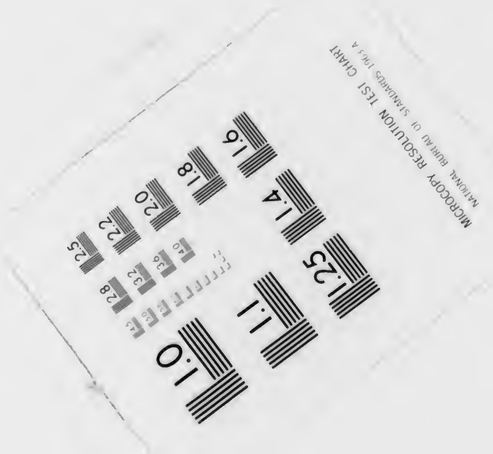
MICROCOPY RESOLUTION TEST CHART
NATIONAL BUREAU OF STANDARDS 1963-A

MICROCOPY RESOLUTION TEST CHART
NATIONAL BUREAU OF STANDARDS 1963-A

LAST EDITION

THE DULUTH HERALD

20 PAGES

VOLUME XXVIII—NO. 203. THURSDAY EVENING, DECEMBER 1, 1910. FIVE CENTS.

MINNESOTA HISTORICAL SOCIETY

REAPPORTIONMENT IS INDORSED BY GOVERNOR EBERHART

CUTS RATES FOR BERTHS

Pullman Company Makes Announcement Before Commission.

Charges for Uppers Will Be Less and Sometimes for Lowers.

Chicago, Dec. 1.—General reduction of the rates for upper Pullman berths and in certain instances for lower berths were announced today before Commissioners Franklin K. Lane and E. E. Clark of the interstate commerce commission by G. S. Fernald of the Pullman company. No testimony in the cases before the commission was taken.

The reduction in upper berth rates offered is 20 per cent where the lower berth rate exceeds $1.50. Various reductions are announced for the rates on lower berths in specific instances.

Is the Loftus Case.

Tuesday's hearing, at which the promise of reduction was made, was a rehearing of the petition of George S. Loftus against the Pullman company, the point at issue being the upper berth rates between Chicago and the Pacific coast. Last March the interstate commerce commission ordered a reduction in the rates for both upper and lower berths and the United States circuit court enjoined the enforcement of this order. Instead it directed that a rehearing be held.

The offer of the Pullman company proving satisfactory to the "plaintiff" before the commission, no testimony in the rehearing was heard.

COMPARES FLYING TO STRONG DRINK

Post Says Balloons Are Like Beer and Aeroplanes Like Whisky.

New Orleans, La., Dec. 1.—The effect of ballooning on the system is as a glass of beer; that of aeroplaning as a drink of whisky," said Augustus Post, who, after establishing an American balloon record with Hawley, entered an aeroplane meet here today.

"If you are thirsty you want the beer, for stimulation, you take whisky, says Post.

"They have been working with the balloon for 134 years," he went on. "It is only within the past three or four years that much has been done to develop the aeroplane. Wait until they have worked more than a century with the aeroplane and it can be told where the two stand."

YOUTH LEFT TIED IN BANK BY BURGLARS

Men Leave Without Booty When They Are Discovered.

Ottumwa, Ia., Dec. 1.—Discovered while seeking to force the safe of the State Bank of Russell, near here, robbers bound John Stearns, a youth who saw them, to prevent his giving the alarm, and left without taking any money.

Stearns was found in the bank today and told of seeing the men when he passed the bank building an hour before midnight.

DRAWS FIRE OF LIBERALS

Balfour's Tariff Proposal Raises Heat in English Campaign.

Campaigners Are Overcome By Weather—Lansdowne Working Hard.

London, Dec. 1.—The ultimate effect of the opposition's attempt to unload the tariff reform issue for the purposes of the present campaign is still in doubt.

While the Unionists were greatly encouraged by Mr. Balfour's sudden and surprising announcement that he would not object to the submission of the question to a referendum, the leader's bold stroke has far from disheartened the Liberals. The latter find therein good ammunition and are accusing their opponents of changing their policy daily in a desperate effort to catch votes and so secure power at any cost.

Tariff Men Back Down.

Moreover the more ardent tariff reformers who yesterday congratulated Mr. Balfour on his skilful maneuvering,

(Continued on page 7, first column.)

GIRL IS ON TRIAL FOR HER LIEE

HATTIE LE BLANC AND SHERIFF FAIRBAIRN.

LAYS CRIME TO WIDOW

Hattie Le Blanc's Attorney Claims Glover Was Shot By His Wife.

He Says She Had Motive, Inclination, Capacity and Opportunity.

Cambridge, Mass., Dec. 1.—Interest in the trial of Hattie Le Blanc, the 17-year-old Cape Breton girl, for the murder of Clarence F. Glover, a Waltham laundryman, drew a curious crowd to the Middlesex county courthouse today.

Encouraged by the victory of her counsel yesterday, when they succeeded in having excluded from the jury's consideration the alleged dying declaration of Glover that Hattie Le Blanc had shot him, the defendant faced her accusers with a buoyancy that showed apparent faith in her speedy acquittal.

Mrs. Glover, the widow, resumed the stand today for cross-examination by Attorney Melvin M. Johnson of counsel for Miss Le Blanc.

Mrs. Glover admitted she was familiar with firearms and that Hattie Le Blanc was with her husband and herself in an automobile at a football game on the afternoon before the shooting.

Calls Widow Vampire.

The defense is seeking to turn the attack to Mrs. Glover. The district attorney protested strongly, but Mr. Johnson said he purposed to show that Mrs. Glover "had the motive, the inclination, the mental and physical capacity and the opportunity to murder her husband."

"I expect to prove this," said Mr. Johnson, "by the acts and declarations of this woman before and after her husband's murder. I desire to show that she was a vampire, and I use the word advisedly."

Refused to See Him.

Dr. N. W. Cousens, who owns the private hospital to which Glover staggered after he was shot, told on the witness stand of calling Mrs. Glover

(Continued on page 7, second column.)

NEW YORK STRIKE FINALLY SETTLED

Advance of Five to Eight Per Cent in Wages of Drivers.

New York, Dec. 1.—Final settlement of the strike among express company employes, which tied up the express business of the big trans-continental companies in this city for several weeks recently, was effected early today when the drivers and helpers voted to accept the terms offered by their employers.

The men returned to work some time ago on the understanding that an adjustment as to wages and hours would be reached by Dec. 1. The agreement now reached goes into effect today.

An advance of from 5 to 8 per cent in wages was agreed to by the majority of the companies. It was understood that there will be further negotiations with the Adams Express company officials, the men of that company not being entirely satisfied with the terms offered, but accepting the new schedule tentatively. The eleven-hour day will rule for all the men, and work on Sundays and holidays will not be required.

Establishes Open Shop.

The new agreement establishes the open shop.

The dragging of the negotiations through the past several days had caused fears of a possible Christmas tieup of express matter, but these have been dissipated by the agreement.

ERBSTEIN GIVEN CHANGE OF VENUE

Chicago Bribery Case Will Be Heard By Judge Brentano.

Chicago, Dec. 1.—Attorney Charles Erbstein was granted a change of venue today by Judge Scanlan in his trial on charges of bribing a juror in the second trial of Lee O'Neil Browne on the charge of bribery in connection with the election of Senator William Lorimer. The case is set before Judge Brentano tomorrow.

Erbstein in his petition for a change of venue declared that Judges Scanlan and Kavanaugh were prejudiced. Judge Kersten is to appear as a witness to the fact that there was a second trial of Browne.

Erbstein's insistence on an immediate trial forced Judge Brentano to set back his calendar to accommodate the case.

BLUE JACKETS SAVE FRENCH FROM DEATH.

Cherbourg, France, Dec. 1.—Last night's rumor that an American picket boat from the visiting fleet had been lost with several men was disproved today. It grew out of the swamping of a French launch, the crew of which were rescued by bluejackets from the battleship Louisiana.

DIAZ IS AGAIN INAUGURATED

Ambassador Wilson Makes Address for Diplomatic Corps.

Reports of Violence in Mexico Are Received at El Paso.

City of Mexico, Dec. 1.—At the inauguration ceremony attending the eighth succession of Peeident Diaz, held here today, the American ambassador, Henry L. Wilson, acting as dean of the diplomatic corps, presented the congratulations of the representatives from the various foreign powers, including the United States.

In presenting congratulations as dean of the diplomatic corps, Ambassador Wilson said:

"It is my pleasure and duty, in representation of the diplomatic corps resident in Mexico, to express to your excellency their congratulations upon the auspicious events of this day, which signifies the approval of your administration by the Mexican people and crowns the patriotic labors of more than a quarter of a century with the respect and confidence of the world.

Praise for Ministry.

"In behalf of my colleagues I again offer to your excellency their sincere felicitations and the expressions of their united prayer that you may be spared many years of usefulness to devote to the progress and happiness of the Mexican people, whose well being we are assured is the object of all your sacrifices and patriotic labor; and we

(Continued on page 7, third column.)

ST. PAUL FAMILIES ARE BURNED OUT

Woman Carries Fever-Stricken Children From Blazing Home.

St. Paul, Minn., Dec. 1.—(Special to The Herald.)—Flames and smoke early this morning compelled five families living in a two-story house at 378 Eighth street to flee into the street. With the temperature hovering about the zero mark, they hurried in scant attire to the homes of neighbors for shelter. Two children, aged 7 and 6 years, were rescued by their mother—a frail woman—who carried them downstairs through choking smoke. Both children have been suffering from scarlet fever, and the exposure to the cold may result seriously.

The house in which the families lived caught fire from sparks wafted by the high wind from the burning woodwork shop of the Mahle Wagon company, Eighth and Olive streets. This structure adjoins the house. About $6,000 damage to the Mahle stock and $700 to the building, half owned by Louis Sutmar, resulted from the fire.

SPEAKERS AT THE DEVELOPMENT CONVENTION

GOVERNOR A. O. EBERHART.

HON. FRANK M. EDDY.

CLIFTON A. ALLBRIGHT, President Crow Wing County Development Association.

HUGH J. HUGHES, Editor of Farm, Stock and Home, Minneapolis.

POSTOFFICE PLACE GOES TO SOUTHERNER.

Washington, Dec., 1.—Announcement was made by Postmaster General Hitchcock today of the appointment of James J. Britt of North Carolina to be third assistant postmaster general; vice A. L. Lawshe, who resigned that office some time ago.

Mr. Britt is law officer of the department and ranking official of the third assistant's bureau.

Discuss Milk Standards.

New Orleans, La., Dec. 1.—Milk standards was the subject scheduled to claim consideration in a large measure today by the association of state and national pure food departments. Harmony between municipal and state authorities in the enforcement of sanitary and pure food statutes was urged.

GOVERNORS ARE "BUSY"

Social Functions Take Up Most of Time of Conferees.

National Control of Natural Resources Denounced By Norris.

Louisville, Ky., Dec. 1.—The time of the governors in attendance at the third annual conference has been taken up to such an extent with social features that little business has been transacted.

The conference may adjourn tonight. Even though the conference last until Saturday, as first planned, it is probable the program would not be carried out, so rapidly are social functions arranged for before and after sessions and in some instances sandwiched in between.

Many of the governors would like to perfect organization by electing officers and by giving the body a name. "The House of Governors," has been frequently mentioned as the proper name, and this may be chosen.

Talk of Issues.

An executive session was held last night at which the governors discussed issues of the day.

At the session this morning, general discussion of Governor Hadley's address of yesterday was taken up. He spoke on "Employers' Liability and Workmen's Compensation."

Various opinions were given, but each was to the effect that our laws on these subjects were inadequate and that the states should carefully revise

(Continued on page 7, first column.)

BIG INDUSTRIAL MERGER BEGUN

Dominion Steel Corporation Gets Control of Cumberland Company.

Halifax, N. S., Dec. 1.—By the purchase of controlling interest in the Cumberland Coal & Railway company, official announcement of which has just been made, the leading directors of the Dominion Steel corporation have taken the preliminary steps toward a great industrial coalition.

The transfer of stock to the directors as individuals will be made at once and eventually a formal merger of the two concerns will be effected. The securities of the Cumberland company comprise $2,000,000 in stock and a bond issue of $1,000,000.

The change of ownership is expected to terminate the strike of miners which has existed at Spring Hill, N. S., for over fourteen months.

LARGE CROWD AT BRAINERD

Northern Minnesota Convention Starts Out With Good Attendance.

Frank M. Eddy Talks on Conservation, Question of the Hour.

Hugh J. Hughes Urges Commission Plan of Handling State Lands.

An extra session of the legislature will be called by Governor Eberhart to enact a reapportionment measure if the regular session fails to perform that duty. So declared the governor in the most important speech delivered today at the opening session of the Northern Minnesota Development association.

(By a Staff Correspondent.)

Brainerd, Minn., Dec. 1.—(Special to The Herald.)—Five hundred men, every one of them imbued with the spirit of progress and development of Northern Minnesota, came together this morning shortly after 10 o'clock in the Brainerd opera house. There was no fuss about this meeting. It was all business from the start. Rev. J. R. Alten's invocation was particularly an appropriate one, and the address of welcome by Mr. Allbright made a decided hit, especially when he said that those of his audience who were not Indians might reasonably expect to enjoy their stay in Brainerd. President Maxfield spoke after Mr. Allbright, outlining briefly what is desired of the legislature by Northern Minnesota.

Governor For Reapportionment.

Governor Eberhart made a strong argument for reapportionment, saying that he was not present as a Southern Minnesotan or a Northern Minnesotan but as a Minnesotan, and that reapportionmet must come at the next session of the legislature and that the

(Continued on page 5, first column.)

ORDER RESTORED AGAIN IN MACAO

Portuguese Dependency in China Quiet After Insurrection.

Lisbon, Dec. 1.—Official advices received today from Macao, the Portuguese dependency in China, state that complete order was restored following the granting of the demands of the rebellious soldiers and sailors. The governor of Macao, who was suspected of protecting the religious orders, has been replaced by Judge Marques Vidal. The population acclaimed the change of administration.

END HEARING AS TO RATES

Commerce Commissioners Set Dates for Arguments of Cases.

Shippers Tell of Burdens the Increases Would Bring Them.

Washington, Dec. 1.—As the final chapter of the testimony in the Eastern trunk line freight advance case, witnesses testified before the interstate commerce commission today that the increases would seriously handicap the independent oil and livestock industries.

F. W. Boltz, traffic manager of the National Petroleum company, contended that instead of an increase, a reduction in the freight rate was imperative if the independents were to be permitted to exist.

William W. Rorer of Philadelphia, a certified public accountant, who has been examining the accounts of the Union Petroleum company, testified that the company's total volume of sales was $3,000,000 annually, that its plant and equipment was valued at $369,000, and that the net annual profit was $44,000, from which must be deducted $20,000 for depreciation of property.

Calls Advance Unjust.

S. H. Cowan of Fort Worth, Tex.,

(Continued on page 7, third column.)

BE SURE YOU PUT A RED CROSS CHRISTMAS SEAL ON YOUR GIFTS.

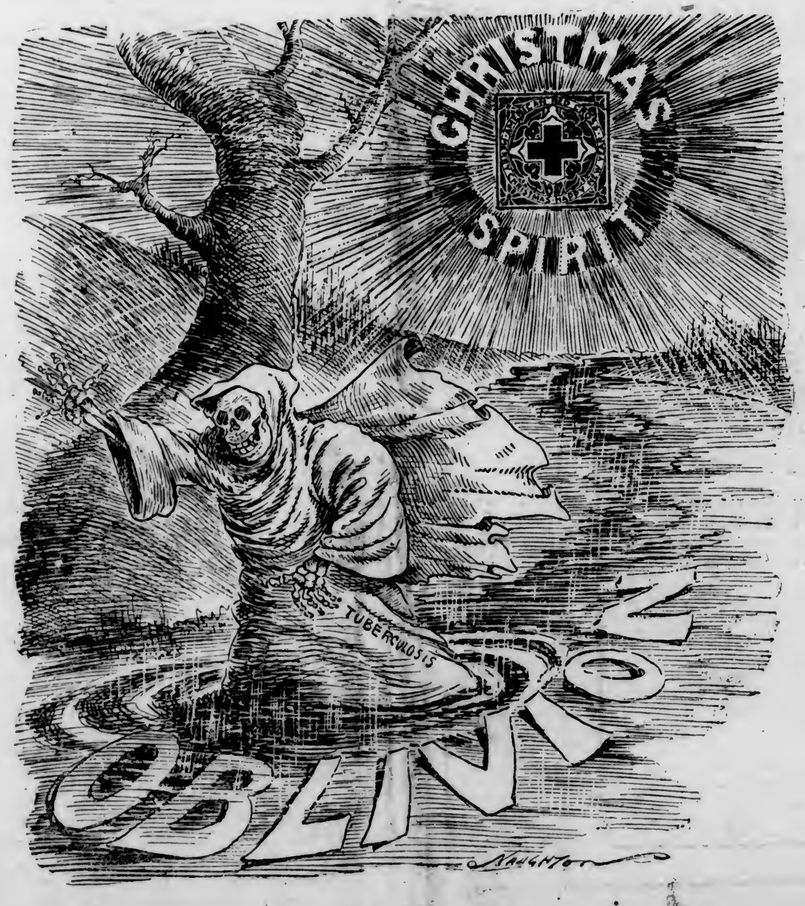

DEFECTIVE PAGE

FARGO COLLECTOR IS BEATEN AND ROBBED.

Barnesville, Minn., Dec. 1.—M. Lomilliard, a collector for the Fargo Granite & Monument company, was brutally beaten and robbed of $50 near the Congregational church at a late hour Monday night.

Lomilliard came to town to do some collecting for his company and fell in with a few tough characters, who it is believed, lured him to the dark corner and beat him about the head until unconscious.

Weather: Fair tonight and Friday; moderate northwesterly winds.

THIS SALE OF BOYS' SUITS AND OVERCOATS

—AT—

1/3 and 1/4

OFF HAS MADE A BIG HIT WITH MOTHERS!

The sale comes at an opportune time as many boys were not fixed out for the severe cold weather. Then again many have taken advantage of the sale to buy for Christmas.

AUTO RUGS HALF PRICE

LADIES' SWEATERS 1/3 and 1/2 OFF

Oak Hall Clothing Co

SUPERIOR ST, AT SECOND AVE. WEST

E. BURNHAM'S Toilet Preparations.

contain nothing that will injure the most sensitive skin or delicate complexion.

The juice of the CUCUMBER has for ages been recognized as one of the most **important and effectual remedies for beauty ills, and as compounded under the formuln of E. Burnham's Cucumber and Elderflower Cream** is especially delightful as a skin cleanser, as it enters the pores, removing all impurities. Its whitening and soothing qualities are known to thousands. Price 50c and $1.

E. Burnham's Kalos Ozone Massage Creme is a greaseless, rubbing creme. It is a WONDERFUL BEAUTIFIER. (Gentlemen find it delightful after shaving.) Price 50c.

E. Burnham's Medicated Complexion Powder is a finer powder and more satisfactory, than many of a much higher price. (4 shades.) Price 50c.

There is an E. Burnham preparation for every beauty ill. These preparations are used exclusively in the E. BURNHAM BEAUTY CULTURE ESTABLISHMENT, the largest in the world, at 70 and 72 State Street, Chicago.

For Sale at all First-Class Dealers.

If your dealer can not supply you we will send postpaid upon receipt of price.

E. BURNHAM, 67 and 69 E. Wash. St., Chicago, Dept. C53.

Bring Your Prescriptions to Us to Be Filled.

The TURGE PHARMACY

3901 West Third Street.

Omega Oil for Cold in Head and Catarrh

Trial bottle 10c. large bottles 25c, 50c

$2.50 AND $3 SORENSEN SHOES

BEST NEW STYLES—Equal to other $3.50 and $4.00 kinds.

SEE OUR WINDOWS.

317 West Superior Street.

USED INSULATOR FOR A TARGET

Boy Fined in Municipal Court for Shooting in City Limits.

Frank Mushynski, 17 years old, was fined $15 and costs in police court this morning on pleading guilty to discharging firearms in the city limits.

The complaint against him was made by A. M. Frazee of the Great Northern Power company. He told the court that the company has been troubled from time to time by boys breaking insulators on their transmission lines, often endangering the service and causing great inconvenience.

The company is determined to stop the practice, and if it continues, will cause more arrests. The offenders will be severely punished if found guilty.

ONLY

24 DAYS TO CHRISTMAS

That Boy Is Thinking of That New Sled. Get It Now!

French & Bassett DULUTH, MINN.

A Free Sewing Machine for Christmas!

It Will Last a Lifetime—It Is a Most Useful, Practical Gift—It Will Be Welcome in Any Home. Come In and See About It Today.

We will arrange such low, easy terms on the Free machine that you can certainly afford it. It will be the best gift for wife or mother you could select—something that will be a help every day in the year.

You can pay a little down and a small amount each week or month—the machine is insured free of charge and fully guaranteed. It is the finest, easiest running, best made machine on the market. We will be glad to show you its many good points—compare it carefully with other machines. We will hold it for you and make Christmas delivery when wanted—if selected now.

The Free machine has a beautiful, finely figured quartered oak cabinet case — automatic locking drawer, drop head; no fancy iron work to catch the dust.

Eight sets of fine steel ball-bearings — makes the Free run like the wind— insured free of charge —fully guaranteed.

ALBENBERGS

Great Remnant Sale Tomorrow of Silks and Dress Goods at a half, a third and a quarter of Original Prices.

The lengths will run from half a yard to ten yards—suitable for dresses, skirts, waists or fancywork. They're the oddments and endments of the season's business. We want to clean up the stock, and we're going to do it, too.

SERGES,	TAFFETAS,
BROADCLOTHS,	POPLINS,
OTTOMANS	SATINS,
PANAMAS,	NOVELTIES,
SILKS,	PRUNELLAS,
LANSDOWNES,	PLAIDS,
BATISTES,	BEARSKINS,

ASTRACHANS.

All the counter space in front of the department will be devoted to their display. Sale begins at 8 o'clock. Wise buyers will come early.

CITIES UNDER COMMISSION PLAN WOULD NOT CHANGE

Herald Collecting Information From All Cities Using It.

Mayor Crump of Memphis Speaks Warmly in Its Favor.

The Herald has sent a list of questions to all of the cities in the United States using the commission plan of government and the answers have begun to come in.

Without exception, all commend the new system, stating that excellent results have been obtained from its adoption. They state that better values have been received for money expended and businesslike methods installed.

Its simplicity and the centralization of responsibility seem to be the features which are especially emphasized.

The following, received from Mayor E. H. Crump of Memphis, Tenn., is a sample of the questions and answers:

1. What is the present population of your city? 131,105 (federal census).
2. When did you adopt the commission plan? Jan. 1, 1910.
3. After what city charter was your new charter modeled? Des Moines and Galveston, but these were modeled after the original Memphis taxing district of 1879.
4. What particular reason, if any, led your city to make the change? Lack of business methods under the old bicameral system and rotten political methods used to perpetuate administrations in power. Also the belief of a large and influential class of citizenry that the city should be conducted on a business basis, and a dollar's value exacted for every dollar paid out.
5. Wherein does your charter differ from its model? Only where local conditions require differences.
6. What results have been worked by the change in your city? A reduced tax rate, a rehabilitated equipment in all departments, complete sewer and light connections, $1,000,000 in paving, making the most comprehensive work in that regard accomplished in the same length of time in the history of our city; new police station, three new fire engine houses, etc., all of which show in detail when our annual report is made.
7. Has there been, or is there likely to be, any public sentiment in favor of a return to the old system? No. Recent legislative election, with this as an issue, resulted in an election of our ticket, 4 to 1.

What do you regard as the chief merits of the commission plan? Its simplicity; its centralization of responsibility; its making possible the use of business methods in municipal affairs.

What, if any, are its weaknesses as shown in practice? None so far.

Get the Genuine Always.

A substitute is a dangerous makeshift especially in medicine. The genuine Foley's Honey and Tar cures coughs and colds quickly and is in a yellow package. Accept no substitutes. Sold by all druggists.

WANTED

Weavers and Spinners

Experience Required.

PATRICK DULUTH WOOLEN MILLS

Building formerly used by the Imperial flour mills, near 600 Garfield avenue.

ARRAIGNED FOR SECOND TIME

Schmitz Will Have Examination on First Degree Murder Charge.

Frank Joseph Schmitz, held for the alleged murder of George Riley at Spring Garden last month, was arraigned in police court yesterday afternoon on a warrant charging him with murder in the first degree. His examination was set for tomorrow afternoon at 2 o'clock.

After the trial of Schmitz had started in the district court yesterday, it was discovered that the indictment drawn against him by the last grand jury was not dated, constituting a defect. The case was dismissed on motion of the county attorney, and Schmitz was immediately rearrested on another warrant.

PURE FOOD SHOW IS OPENED

Unending Supply of Samples Offered By the Exhibitors.

If you can remember back to the time when you collected with glee the entire supply of sample yeast cakes that a generous firm supplied the neighborhood at their front doors, the pure food show at 222 West First street is the place where you may again become quite happy by unending supply of samples that the firms represented are cordially offering their guests.

The interior of the store where the show will be held for ten days is as sunny as a lady's boudoir, in spotless white combined with heaven's own blue. The sample collecting from booth to booth is a real pleasure.

The first cooking lecture by Miss Willis was given this afternoon. The cooking lessons are given in a delightfully arranged hall in the basement of the building. "Right Beginnings," was the subject of today's lecture. Exact measurements and precise beginnings are necessary to success in cooking, Miss Willis thinks. If a level cupful of flour is enough, any more is wasteful and will probably cause the failure of the article cooked. If a teaspoon of medicine will make you well, that is no sign that two spoons will make you twice as well. It's the same in cooking and the first thing to learn is to be exact. Miss Willis is a pupil of Mrs. Sarah Tyson Rorer and also a graduate of Mrs. Rorer's school. Tomorrow the subject of the cooking lesson at 2:30 o'clock will be "Fish Fancies." There will be a series of ten lectures which are free to the women of the city.

MAN INJURED BY FALL ON SIDEWALK.

A man whose name could not be learned either by the police or the hospital authorities, was taken to St. Luke's hospital last night suffering from a bad bump on the head. He was picked up unconscious on St. Croix avenue, lying on the sidewalk. An examination showed that he had a bad bruise on his head, supposed to have been sustained either in a fall from a window or by slipping on the icy walk. It is thought that he is subject to fits.

At the hospital this morning he was still in a semi-stupor, and no information could be obtained from him. He is in bad shape, but there seems to be little doubt but that he will recover.

AGED MAN FOUND AFTER LONG SEARCH.

After a search of twelve hours, Martin Kraemer, 86 years of age, was restored to his home at midnight last night by the police.

He had been missing since noon and his relatives were greatly worried over his safety because of his age. They feared that he might have become exhausted and lain down outdoors somewhere, being in danger of freezing to death.

He left the home of his son, P. G. Kraemer of 1419 East Third street, without being see and all efforts to trace him when his absence was discovered were fruitless. He was picked up by a patrolman at Sixth avenue west and Superior street and taken to his home in the automobile at once.

ENID, N. D., FARMER HAS STRANGELY DISAPPEARED.

Casselton, N. D., Dec. 1.—(Special to The Herald.)—The fact that Charles Tuller left his home July 2 last, and has not been heard of since, has lead his wife to institute a search for him, fearing his mind has become affected because of the intense heat at the time he disappeared. The last information that Mrs. Tuller has of him was received from Leonard, where he had been seen on the day after his departure from home. Tuller is described as being 34 years of age, weighing 140 pounds, dark hair and medium dark mustache, grey eyes, high forehead, crooked thumb on right hand and scar on left wrist. The Tuller home is at Erie, and he had been prospering in his farming operations up to the time of his mysterious disappearance.

RAISE WAS BUT SLIGHT

City's Assessment Boosted to $41,385,224 By State Board.

The Tax Rate in the City Will Be 39.3 Mills.

THE CITY TAX RATE.

State	2.70 mills
County	3.90 mills
School	15.10 mills
City	17.60 mills
Total city rate	39.3 mills

The state tax commission raised the assessment on the city of Duluth but slightly. The total assessment of the city is $41,385,224.

The assessment as left by the county board of equalization amounted to $41,114,358. The city assessor's valuation amounted to $40,264,152. The state tax commission raised the valuation over the county board's figures by $270,866.

The county tax rate is some higher this year as out of the 2.90 comes the additional $100,000 for roads, the additional appropriation of $40,000 for the poor farm, and the paying for the new courthouse built at Virginia.

The county rate is raised nine-tenths of a mill for the reasons stated. The county intends to pay for the building at Virginia as soon as possible and this means a total of $100,000. The $40,000 for the poor farm is divided between the farm and the St. Louis county sanitarium, work on which is to begin within a short time.

The real valuation of the city is $32,028,644 and the personal amounts to $9,356,580.

11,000 SEALS TO EIGHT FIRMS

Red Cross Stickers Going Like the Proverbial Hot Cakes.

The demand for Red Cross seals from the wholesale firms of the city to date is as follows: Marshall-Wells company, 2,500; Ames-Brooks company, 1,000; Red Cliff Lumber company, 500; Duluth Street railway, 1,000; F. A. Patrick, 2,500; Fitger Brewing company, 2,500; Bridgeman-Russell company, 500; Scott Graff company, 1,000; making a total of 11,000 from those eight firms.

The prospects are that the original supply of seals will be exhausted before the Christmas time and another order be sent in to accommodate the demands that Duluth is making for the little stickers, the proceeds from the sale of which are designed to wipe tuberculosis from America.

Prof. Monaghan Recovering.

Milwaukee, Wis., Dec. 1.—Prof. J. C. Monaghan, the noted lecturer, who was stricken with apoplexy while delivering a lecture at Portage, Wis., on Nov. 3, is in Sacred Heart sanatorium in this city. He will be taken to his home in New York soon, as his condition is declared rapidly improving.

IDENTIFY ALMA KELLNER'S BODY

Louisville, Ky., Dec. 1.—Further testimony intended to strengthen the identification of the charred and mutilated remains found beneath St. John's Catholic church as those of Alma Kellner was introduced by the prosecution today at the trial of Joseph Wendling, the church janitor, charged with the murder of the little girl.

Dr. J. C. Ruby, a dentist, from a chart identified several teeth in the dismembered jawbone as occupying the same position in the mouth as the teeth he had filled for the Kellner child some months before the tragedy. A shoe dealer testified that a shoe found with the remains was of the same make and size as a pair he had sold to Alma Kellner.

SAYS MOORS AND FRENCH FOUGHT

Paris, Dec. 1.—In a letter from a soldier with the French column at Restinga, near Oudja, Africa, received here today, it is stated that the French forces were ambushed in a ravine by Moroccans on Nov. 17, losing twenty killed and forty wounded. The Moroccans also suffered heavily.

There is no official confirmation of these reports.

Darrow Confers With Dietz.

Hayward, Wis., Dec. 1.—Clarence Darrow, the Chicago attorney, is here conferring with the Dietz family, but he announces he will not take an active part in the defense of the defender of Cameron dam.

He says he would like to take an active part in the case, but the pressure of business makes it impossible. He, however, said he would serve in an advisory capacity if the pressure of his work will permit when the case is taken up.

An Ancient Remedy for Sleeplessness

(G. Hawley Porter in the Continental Review).

"I was particularly impressed with the calm and even tenor of the Mikado's subjects. In Japan there are no nervous wrecks, nor do you see sad-eyed women with splitting headaches, and the reason is that they use toko, a marvelous remedy as ancient as time and as harmless as the morning dew.

"When I reached Seattle, I had occasion to use toko for insomnia and was surprised to learn that I could get it in this country. A five-grain dose quickly brought about peaceful repose after three sleepless nights. I have taken it for headaches and rheumatic pains and always found quick relief. If Americans would use toko there would be a big decrease of bodily and mental suffering."

J.M. Gidding & Co.

"Correct Dress for Women."

Rich and Exclusive Furs

A more appropriate gift for Wife, Mother or Sister cannot be found

Gidding Furs are distinctly set apart from commonplace furs, for we **specialize** on Furs, and give careful personal attention to **qualities** and **designs.**

It is scarcely a good policy to deceive oneself into believing that **Fur Quality** is always self-evident; for imitations are numerous and inferior grades are most prevalent.

But **Time tells**; and the only **safe** way is to buy from a firm known for its **Quality reputation**, and one that stands back of its Furs from season to season, until they have done full service. If you do this, you need not worry about being a connoisseur of furs, for you are fully protected.

We give our broad guarantee on the furs we sell, for we want our customers to be satisfied with our **FURS** and satisfied with **US** for selling them.

Selections are extensive—styles are correct and distinctive—skins are of prime quality, carefully selected for richness of texture, lustre and beauty—yet these advantages add nothing to the price.

Exclusive Novelty Sets—$59.50 to $350.00

Distinctive one-of-a-kind Sets in Natural Coon, Baum Fox, Natural Opossum, Fisher, Pointed Fox, Marten, Skunk and other rare furs.

Motor Muffs—And Muffs to Match Fur Coats—$25.00 to $175.00

Beautiful novelty designs, in Bolster, "Barrel," and "Shaped" Muffs—in Fox, Wolf, Hudson Seal, and fine Flat Broadtail Pony Skins.

Our selections in fine grades of Natural Mink, and Black Lynx Furs are complete and well chosen. Prices range from $50.00 to $350.00 per set.

"The Gidding Corner"—1st Ave. West and Superior St.

J.M. Gidding & Co.

"Correct Dress for Women"

A Tremendous Stock-Reducing Sale On Women's Tailored Suits

$25.00 Formerly $35.00. $29.50 Formerly $45.00. $39.50 Formerly $55.00. $49.50 Formerly $69.50. $59.50 Formerly $79.50.

Today we started with **one-hundred** suits in all fashionable colors and materials—all sizes and all manner of plain and fancy styles—And the way the buyers have expressed themselves throughout the day, is evidence enough that they appreciate the immense opportunities offered—and that they're going to tell their friends about it!

We consider this the most important first-of-December suit sale that Duluth has ever witnessed, and the public is agreeing with us!

The sale on Dresses, Gowns and Evening Wraps at 1/4 Reduction continues.

DEFECTIVE PAGE

THE HERALD'S GAIN IN CIRCULATION MORE THAN TRIPLES THE GROWTH OF DULUTH!

IN TEN YEARS THE POPULATION OF DULUTH INCREASED—

48.1%

Population of Duluth, 1910	78,466
Population of Duluth, 1900	52,969
Gain	25,497

IN TEN YEARS THE CIRCULATION OF THE HERALD INCREASED—

150.3%

Herald Daily Average Circulation, 1910	26,020
Herald Daily Average Circulation, 1900	10,392
Gain	15,628

The growth of The Duluth Herald has forged constantly ahead of the growth of Duluth. The Herald's gain in circulation in the ten years is 102.2 per cent greater than the population growth of Duluth for the same period.

The Duluth Herald has never used voting, guessing or premium schemes of any nature to artificially stimulate its circulation. The merchant who advertises in The Herald buys nothing he can not use, and pays for nothing he does not get.

The Duluth Herald is the fastest growing paper in the Northwest, and all advertising contracts are made on a guaranteed circulation basis.

20 YEARS OF HONEST GROWTH!

The following figures show the average daily circulation since 1900:

Year.	Circulation.	Year.	Circulation.
1890	2,200	1901	11,063
1891	2,650	1902	12,669
1892	3,100	1903	13,985
1893	3,478	1904	15,248
1894	4,500	1905	16,677
1895	6,250	1906	19,690
1896	8,240	1907	23,003
1897	8,338	*1908	22,095
1898	9,344	1909	23,936
1899	10,168	1910 Up to Dec. 1	26,020
1900	10,392		

* This slight decrease was due to the fact that the out-of-town subscription rate was increased 25 per cent, and payment in advance was insisted upon, to comply with the new postal regulation.

NORTH DAKOTA WILL SEEK CARNEGIE DONATION.

Grand Forks, N. D., Dec. 1.—(Special to The Herald.)—Andrew Carnegie will be asked to make another library donation in North Dakota, the state historical society being engaged in a plan of securing indorsements from commercial organizations of the state with a view to securing cash for the construction of a building to be used in the housing of the valuable records of the organization. Secretary O. G. Libby of the society, who resides in Grand Forks, is especially interested in the plan, and proposes to have the building erected at Bismarck if favorable action can be secured.

At the present time these records are housed in the state capitol, but the quarters are insufficient to meet the demands made upon them.

FIFTEEN FISHERMEN ARE REPORTED MISSING.

Charleston, S. C., Dec. 1—Fifteen fishermen are supposed to have been drowned off Charleston, their smacks having been missing for several days. A report says a smack, probably one of these, was sighted floating bottom upward yesterday.

To Dedicate Hankinson Church.

Hankinson, N. D., Dec. 1.—(Special to The Herald.)—The new German Lutheran church constructed during the past season at a cost of approximately $12,000 will be dedicated, Dec. 4. Prof. Theo Beunger of St. Paul will deliver the principal address. Other speakers will be Rev. H. E. Vonbaf of Edgeley and Rev. A. Rubbert of Kramer, N. D.

TRIES TO KILL PRISONER WHO ESCAPES HANGING.

Mount Carmel, Ill., Dec. 1.—Enraged because Judge Newlin had sentenced Charles Brent to twenty-five years in prison instead of sentencing him to be hanged for the murder of Charles Bryant, the latter's uncle, Cree Bryant, attempted to shoot Brent as he was being taken from the courtroom to the jail. Bryant's revolver was wrested from his hand by a policeman. He said he was willing to suffer any penalty if he could avenge the murder of his nephew.

Brent had confessed in court that he had beaten young Bryant on the head with a bottle and then had thrown him into the Wabash river.

French & Bassett
DULUTH, MINN.

Buy a Victor or Edison Talking Machine— Try it in Your Home 30 Days Free of Charge.

New Machines—The New Style Victrolas.
All the Latest Records Direct From the Factory to You.

Come in and select the talking machine you like best—we have them at all prices from as low as ten dollars. Hear them played—select the records you like best—both machines and records come to **you direct from the factory.** We are Northwestern Distributers for the Victor Talking Machine Co., and furnish you at all times the latest improved machines and newest, most perfect records. It will pay you to buy them here.

Let Us Show You the Latest Additions to the Victor Family—The New Victrolas at $100, $125, $150. Victrolas as Low In Price as $75.00.

The New December Records Are Here

And they are cetrainly worth listening to. We mention only a few of the more popular numbers—we have them all. Come in and hear them—we are always glad to play them for you and appreciate having you ask to hear them. The largest stock of machines and records in the city.

5802 Grizzly Bear—Pryor's Band.
5803 Indian Summer—Pryor's Band.
5805 Alma—Duet by Barber and Mr. Anthony.
31802 Gems from "Our Miss Gibbs."
31801 Gems from Olivette.
60028 Wee Jean MacGregor—Harry Lauder.

A Splendid Selection of Double Faced Records.

16828 I'm Fancy Free; Mary.
16832 The Man in the Silvery Moon; Hobomoko, an Indian Romance.
16833 Meet Me Tonight in Dreamland; The Strains of That Wedding March.
74188 12-inch record by Maude Powell; Der Zephir.

Let Us Send a Victor Machine To Your Home —Try it Free of Charge For 30 Days.

PER CAPITA COST LOWER

City Comptroller Issues Supplementary Report on Herald's Statistics.

City Comptroller William S. McCormick states that the figures used by The Herald in connection with the report of the census of Duluth, showing the difference in the expenditures for the last ten years, are liable to create the wrong impression. He explains that the total payments do not represent the net expense. The figures for 1910 are ont available, so those of 1909 are used, the difference between the two being slight.

The comptroller has prepared the following table, showing the difference:

Expense, strictly city purposes, for 1900	$ 557,099.33
Expense, strictly city purposes, for 1909	784,078.46
Assessments, 1900	17,566.33
Assessments for 1909	297,757.43
Water and Light plant, for 1900	198,856.96
Water and Light plant, for 1909	499,882.79
Payments for all purposes, for 1900	773,522.62
Payments for all purposes, for 1909	1,581,718.68

The expenses for strictly city purposes for the year 1900, $557,099.33, on the basis of the then population, amounted to $10.52 per capita; for the year 1909, $784,078.46, on the basis of population recently reported by the census bureau, an expense of $9.99 per capita.

LOUIS GLASS WINS APPEAL FROM VERDICT.

San Francisco, Cal., Dec. 1.—The state supreme court has handed down a decision reversing the judgment and order of the trial court in the case of Louis Glass, former vice president and general manager of the Pacific States Telegraph & Telephone company, convicted of having bribed a member of the Schmitz board of supervisors.

Kills Father in Quarrel.

Abbeville, S. C., Dec. 1.—Jim Ferguson shot and killed his aged father in a row over a line fence. They live on adjoining farms, and a dispute over the line arose, the young man claiming that he had to shoot his father to prevent him from cutting him to death.

Has Any Body Here Seen Gibson?

Yes, in the splendid Xmas Number of LIFE. On sale all through December on all news-stands at twenty-five cents.

SHOULD NOT BE PASSED

Inspector Fights Plan to Turn Livery Barn Into Auditorium.

Says It Would Place Lives of People in Jeopardy.

"The amendment to the building ordinance, designed to enable L. Hammel to remodel his old building at Third avenue east and First street into an auditorium seating 2,500 people, should never be passed by the city council," declared Building Inspector S. M. Kielley this morning.

"The passage of such an ordinance is fraught with much danger to the public. It not only opens the way for others of the same kind, but places the lives of the people visiting the place in jeopardy. It sets aside the protective measures of the city ordinances, and if that can be done for the benefit of any one man on request, at any time, the precautions which have been raised by law are practically useless."

The building in question is a large frame structure. The plans that the owner proposes to convert it into a large auditorium. He says that the intention is to use it for a skating rink during the summer. The intention is to veneer the walls with brick. This would leave all the floors and joists of frame construction and would be a long ways from making the structure fire proof. Underneath this the plans show that a garage would be installed, although Mr. Hammel said later that he is willing to forego this part of the plans. However, the authorities state that after the amendment is passed, there would be nothing to prohibit the garage or any other institution which could be placed in the basement.

As it now reads the ordinance requires that all halls seating more than 1,500 people shall be strictly fireproof. With a capacity of between 750 and 1,500 persons it may be an ordinary brick building, and with a capacity less than that number it may be a frame building, the floor of which shall not be more than six feet above the sidewalk level. Also, the main floor of an assembly hall cannot be more than eight feet above the sidewalk level, according to the ordinance.

The Hammel building is about twenty feet above the sidewalk level at the rear end, because of the hill. An other part of the amendment would overcome this difficulty. The ordinance compels assemblies of less than 750 persons to be within six feet of the walk, but this amendment would allow a hall part of which is twenty feet from the walk, to seat 2,500 people.

Inspector Keilley said that the amendment ought to be knocked out, adding that if the owner wants to make a skating rink out of it, he can easily do so, and come within the provisions of the ordinance, by flooding the basement.

BIDS FOR NAVAL CRAFTS TOO HIGH

No Contract Will Be Awarded for the Two Colliers Planned.

Washington, Dec. 1—The bids opened today by the navy department for the construction of two colliers were all too high and no contract will be awarded. The Union Iron Works of San Francisco offered to build one for $1,596,500, but the statutory limit was $1,000,000. The Moran Iron company of Seattle, Wash., proposed to construct one collier for $887,000 on its own specifications. As no bond was submitted as a guarantee to carry out the contract, the bid was not considered.

AVIATION MEETING OPENS IN MEMPHIS

Moisant, Hamilton and Other Famous Flyers Are on Hand.

Memphis, Tenn., Dec. 1.—A three-days aviation tournament opened here today. Among the well-known aviators who will take part in the meet are Moisant, Barrier, Garros, Simon, Hamilton, Frisbie and Seymour.

A feature scheduled for today is a triangular 16-mile flight from the aviation grounds over the city and along the Mississippi river with a return to the starting point. The program for today also includes a five-mile race between Seymour and Hamilton. Owing to the cold, high wind prevailing, it is extremely doubtful whether the long distance flights will be attempted.

KEYSTONE STATE OVER 7,000,000

Pennsylvania and West Virginia Census Figures Given Out.

Washington, Dec. 1.—The population of the state of Pennsylvania is 7,665,111, according to statistics of the thirteenth census made public today. This is an increase of 1,362,996, or 21.6 per cent, over 6,302,115 in 1900. The increase from 1890 to 1900 was 1,044,101, or 18.9 per cent.

The population of the state of West Virginia is 1,221,119. This is an increase of 262,319, or 27.4 per cent, over 958,800 in 1900. The increase from 1890 to 1900 was 196,006, or 25.7 per cent.

Population statistics of the thirteenth census made public today include the following:

Pensacola, Fla., 22,982, compared with 17,747 in 1900.

Gadsden, Ala., 10,557, compared with 4,282 in 1900.

Governor's Son Weds.

Plainview, Minn., Dec. 1.—Many guests from out-of-town arrived here yesterday for the wedding of Miss Hesse Lillie of this place and Paul W. Carroll, son of Governor Carroll of Iowa.

NEW FRENCH UNDERMUSLINS

Arrived yesterday.

Some are every stitch hand-made.

All are hand-embroidered and scallopt by the French peasantry on the banks of the Loire.

They may be justly clast as "ideal" in the list of Christmas gifts.

Because they were purchast under unusual trade conditions, we are privileged to offer them at this opportune time at prices —less than we have ever before quoted on French Undermuslins.

There are:

Chemises, beautifully hand-embroidered with scallopt edges for as little as **89c.**

—OTHERS, hand-embellisht on a more elaborate scale, at **$1.00.**

Corset Covers, hand-embroidered, at **$1.00.**

—OTHERS, with more intricate handwork—daintily scallopt, for **$2.00.**

Corset Covers, Chemises, Drawers and Night Gowns that show ultra-elaborate hand work, at **$2.50, $3 and $3.50.**

Hand Embroidered Combinations, at **$5 and $3.**

Three-piece Sets for the Bridal Trousseau and other high occasions, range from **$12.50** to **$35** the set.

Those Sale Coats

Seen the Coats we are selling this week at $19.50 and $29.50?

We told you how they came at these sale prices—but to realize their desirability, freshness and newness you'd better stop in and see them.

It looks now as if tomorrow and Saturday will see them sold out, lock, stock and barrel.

Tomorrow

will be a good time to pick up odd and distinctive things for gifts.

This store has just donned its holiday clothes.

The vista shows displays of things big and small for far-away friends and those nearer home.

Tomorrow and Saturday give first choice of the many beautiful gifts we have got together to convey your cheery word of greeting on Christmas day.

Silberstein & Bondy Company.

NORTHERN TRUNK CO.,
TRUNKS, BAGS, CASES,
We Are Makers. 228 WEST FIRST STREET.

BUT TWO DAYS LEFT!

THEY ARE GOING VERY FAST!

If you haven't already taken advantage of our extraordinary offer--do so now. A positive saving of from $5 to $25.

Your choice of Any Suit or Overcoat in the House for..... **$25**

(Regular Prices $30 to $50)

Full Dress Suits—Skinner's best silk used throughout—values to $75, at..... **$42.50**

Tuxedo Suits—Skinner's best silk used throughout—values to $65, at only..... **$37.50**

Made to your order, as you want them, and you don't have to accept them unless they satisfy you in every detail.

The season's backwardness is the reason for this extraordinary cut. We stocked up with a larger number of woolens than usual and we must dispose of them at this time.

SALE CLOSES SATURDAY!

Sale positively closes Saturday, Dec. 3rd. Now don't hesitate and wonder how we can do it. Frankly we are willing to sacrifice profits to get back the principal.

The same expert workmanship, linings and trimmings put into every garment as though you were paying regular prices.

On Friday and Saturday we will be open from 8 a. m. to 10 p. m.

Friedman Bros.
Merchant Tailors
425 West First Street Opp. P. O.
(Established 1898.)

DEFECTIVE PAGE

MARINE

ROCHESTER LAST BOAT

Package Freighter Leaves Just Before Stroke of Midnight.

Eight Cargoes of Grain Taken Out on Last Day of Season.

There were no tight squeezes in getting away before the stroke of twelve last night by the steamers that made their last trip out of this port. The Rochester was the last boat to get away, leaving Superior just before the village clock struck the point between night and coming day.

The Rochester was just behind the Superior, which heaved anchor at 11:15 and started on the last trip down the lakes for the season of 1910. The North Wave left here at 11 o'clock.

Most of the other boats got off before 10 o'clock. There was no hurry or crowding at the last moment, as there has been on other closing days of the navigation season.

Grain was the big product carried down on the last day of the season. Eight vessels left harbor last night loaded with grain, carrying in their holds approximately 2,900,000 bushels.

The grain started down the lakes last night practically cleans out the spring wheat supply that was held at the elevators here. At no time the present season has there been a sharp demand for carriers for the grain trade, not even on the closing day of the season, as the boats had been contracted ahead for some time.

Until noon there was only one boat up the lakes today. That was the Sierra, which came here with coal. There will be a number of coal boats up, the fleet that left Cleveland and the Ohio lake ports last night.

The Wilson, Osborne, Sultana, Schuylkill, Butler, Andrews, Workwire, Niagara, Muncy, McGean, Lake Shore, North Queen, Superior and Rochester, were the boats that went out last night.

A number of boats will winter at the Head of the Lakes, though as yet the list has not been compiled.

HAD TROUBLE LANDING.

Sugar Company's Boat Bothered at Menominee Docks.

Menominee, Mich., Dec. 1.—The steamer Amazon, the largest boat which has ever made Menominee, had great difficulty in landing her cargo of coal at the docks of the Menominee River Sugar company, because of the shallow condition of the channel. Regulations demand the channel to be maintained at a depth of twenty feet, but the Amazon struck bottom drawing less than seventeen feet.

UNABLE TO MAKE HARBOR IN STORM.

Milwaukee, Wis., Dec. 1.—The Pere Marquette liner No. 5 returned to Milwaukee late yesterday afternoon on account of not being able to make harbor on the East shore during the storm. Railway officials say the vessel was not damaged.

NINETEEN VESSELS LEAVE FORT WILLIAM.

Fort William, Ont., Dec. 1.—Nineteen vessels in a race against time loaded full cargoes yesterday and cleared down the lakes in a gale. Their insurance expires at midnight.

STORM INTERFERES WITH WRECKERS.

Calumet, Mich., Dec. 1.—The storm from the Northwest that has been raging over Lake Superior since Sunday has prevented Capt. Josiah Reid of Port Huron and his crew of wreckers from working on the steamer Moreland, stranded on Eagle River reef, and there appears to be no possibility of a letup in the next few days. On Wednesday the waves were rolling over the hull of the Moreland at the point where the worst break in the hull occurred. Before the wreckers were compelled to leave the boat she had been nearly pumped dry and her release was momentarily expected. It was reported from Eagle River that she had been floated and would be towed to the Superior, Wis., dry dock, but this has been proven untrue. Reid refuses to discuss the possibilities of releasing and saving the steamer, excepting to say that the job can be done.

Sault Passages.

Sault Ste. Marie, Mich., Dec. 1.—(Special to The Herald.)—Up Wednesday: Tagona, noon; England, 3 p. m.; Alleghany, 4; Jaques, 4:30; Athabasca, 7; Dunelin, 8; Leonard, 9; M. A. Hanna 10. Down Wednesday: Mullen, 2 p. m.; Neepawah, Alex Thompson, 4; Iroquois, Midland Queen, 5:30; Manitoba, Robbins, 7; Empress, Fort William, 7:30; Labelle, Stormont, 10:30; Cornelius Meaford, 11:30. Up Thursday: Midland, Prince, 5:30 a. m.; Sonoma, 6; Gayley, 10; McKinstry, 10:30; Kewatin, noon. Down Thursday: Algonquin, 12:30 a. m.; McKinney, 2:30; Yates, 3:30; Lyman Smith, Beaverton, 8.

Detroit Passages.

Detroit, Mich., Dec. 1.— (Special to The Herald.)—Up, Wednesday: Regina, 12:20 p. m.; W. H. Mack, 12:35; Nottingham, 3:20; Mohawk, 3:30; Reed, Stanton, 4:30; Wissahickon (arrived), 4:35; Clement, Miami, 5:15; Keefe, 10:15. Down, Wednesday: Steamer Crete, noon; Gratwick, 12:30 p. m.; McLouth, Knapp, 12:15; Robert Holland, N. C. Holland, Fassett, 3:30; Syracuse, 7:15. Up, Thursday: Holden, 1 a. m.; C. A. Eddy, 6; Stackhouse, 7; North Lake, 9; Whitney, 9:30; Tuscarora, St. Clair, Laughlin, Smith, Thompson, 10; Jones, 10:15; Buffalo, Gilchrist, 10:30; Hoover & Mason and William G. Mather, arrived; Ecorse to lay up. Down, Thursday: Parent, 8 a. m.; Juniata, Duluth, 9:30; Jupiter, Wyandotte, 10; Widlar, 10:40.

Worse than an alarm of fire at night is the metallic cough of croup, bringing dread to the household. Careful mothers keep Foley's Honey and Tar in the house and give it at the first sign of danger. It contains no opiates. Sold by all druggists.

PROMOTED

Ten years ago Mr. Peterson and Mr. Olson, both Duluth young men, entered the **DULUTH BUSINESS UNIVERSITY** from the eighth grade. Last week Mr. Peterson was promoted to the presidency of one of the largest banks in Denver, Colo., and Mr. Olson was promoted to the management of one of the largest concerns in Duluth. They started right; so can you.

AMUSEMENTS

TONIGHT'S ATTRACTIONS.

LYCEUM—Recital by advance piano pupils of Mrs. D. H. Day and vocal pupils of George L. Tyler.
ORPHEUM—Vaudeville.
EMPRESS—Vaudeville.
ORPHEUM and LYRIC—Motion pictures.

Green Room Gossip.

"The Chocolate Soldier," in which F. C. Whitney is said to have reached an enviable mark as a producer of true comic opera, is announced for five nights beginning next Sunday.

The season-round stay of the work in New York and the wonderful success in Chicago, have sent out widening ripples of melody, and the theater goers are led to expect much from this new work of Oscar Straus as accompanist to the brilliantly witty George Bernard Shaw book, "Arms and the Man." Manager Whitney promises the largest theatrical company of the year in opera with the addition of the Whitney Opera Comique orchestra of forty players so well remembered for the effectiveness given by it to the production of "The Fencing Master," "Brian Boru," "Love's Lottery," in which Mme. Schumann-Heink appeared, and others of the Whitney musical feasts.

Julius Tannen, the monologist who is appearing on the Orhpheum bill this week, is almost as much of a comedian off the stage as he is before the footlights, and he continues his monologue during the greater part of his waking hours. During a chat in the dressing rooms at the Orpheum this week, Annette Kellermann stated that she was studying music. "Going to become a diva instead of a diver, eh?" said Mr. Tannen. The stage manager approached and inquired of Mr. Tannen if there was a "good house." "Perfectly well behaved," said Mr. Tannen. "There was no demonstration whatever, when I finished." He is claimed to be the greatest long distance talker in captivity, and the other actors on the Orpheum bill this week are willing to concede the point, but his talk is generally interesting, and he is known as an excellent "mixer" and distributes his conversation equally among the stage hands, actors, manager and other employes of the house, so they say they can all stand it if he can.

Young Woman Feebleminded.

Hallock, Minn., Dec. 1.—(Special to The Herald.)—David Sunneson of Bronson, brought his daughter, Annie, before Judge of Probate Baker yesterday, alleging that she was feeble minded. After examination it was decided to send her to the school for feeble minded at Fairhault and she was taken down last night. She is only 17 years old.

NEAL INSTITUTE ABSOLUTELY SURE

CURES DRINK HABIT IN 3 DAYS

No Hypodermic Injections--No Injury to Health--No Prolonged Absence From Business.

The Neal treatment is not merely a "sobering up" process, but a safe, perfect and thorough cure that frees the system of every trace of alcholic poison and takes away all craving and desire for drink. It makes no difference how confirmed the drinker, how long he has been drinking, or how much he is drinking, nor how many other treatments have failed, the Neal Treatment will effect a perfect cure, in just three days, to the entire satisfaction of the patient and the delight of his relatives and friends.

The effect of alcohol taken into the system is the same in all cases—slow-poisoning. It is taken up by the circulation and the distribution of the poison, through its specific action upon these organs, causes diseased conditions of the brain, stomach, liver, heart, bowels and kidneys. The Neal Treatment, being a harmless vegetable compound, and taken internally, eliminates every trace of alcoholic poison from the system, without injury to the patient or leaving any bad after effects.

The fact that a man may take the Neal Treatment and be through with it at the end of the third day and return to his business or occupation, cured perfectly, is one that appeals strongly to those who cannot afford the loss of time in taking the old style twenty-eight to forty-two days hypodermic injection treatment, and is also one of the reasons for its meeting with such popular favor. A binding guarantee is given to effect a perfect cure—in just three days.

Call, write, 'phone or wire for free booklet giving full information, also for a copy of our contract and guarantee bond. Everything confidential; bank reference cheerfully furnished. Address Neal Institute, corner Belknap and West Seventh street, Superior, Wis. 'Phones: Broad, 37; Peoples, 4117.

ST. PAUL, MINN., INSTITUTE—676 Dayton avnue, corner St. Albans. 'Phones: Dale, 4130; T. C., 4313.

MINNEAPOLIS, MINN., INSTITUTE—Corner Fourth avenue south and Seventh street. 'Phone, Main 4357.

ASSISTANT IN THE CITY

Mrs. Robert Lee Will Aid Secretary of the Associated Charities.

Letters Are Being Sent Out to Churches and Charitable Societies.

Mrs. Robert Lee, a daughter of Mrs. Florence Lee, the local visiting tuberculosis nurse, arrived in the city this morning and immediately took up her duties as assistant to Courtenay Dinwiddie, secretary of the Associated Charities. She comes to Duluth from Los Angeles, Cal.

The office at Room 306 in the court house is becoming very busy. There is a steady stream of people both workers and those asking for help and Mr. Dinwiddie has plenty of opportunity to acquaint himself with the situation in Duluth.

He has already started his Christmas work. Letters are being sent out to the different churches and societies asking that their lists be checked with those in the offices of the Associated Charities.

The letter follows:

"If you, or the organization under your charge, or any branch of it, are planning to distribute any special gifts of clothing, food, toys, or anything else, to families or individuals at Christmas time, I hope that you will let us help by checking your list against the lists that others will send in. In this way we can know whether any particular family is being provided for and can avoid duplication.

"If you will do this, please arrange your list alphabetically, and send it to this office not later than Dec. 17, giving the address in every case, and full names as far as possible. Other names that you wish to add to your list can be checked off after that date, but it is important that most of them should be received at this office by Dec. 17 so that they can be checked in ample time.

"We would be glad to know of any additional families or individuals for whom you think some special Christmas provision should be made, but for whom you cannot undertake to do anything yourself. Please also let us know whether you would like to provide for more than the number on your list, and if so, how many.

"The Associated Charities cannot undertake to distribute any gifts this year, but we will gladly help by keeping a central list such as suggested.

"If you wish us to help will you kindly indicate on the enclosed postal w..ether you will send us your list Dec. 17, and return the postal to this office as soon as convenient."

FORMER FAMOUS TOPSY IS DEAD

Mrs. Julia Wyatt Dies at New Haven at Age of 87 Years.

New Haven, Conn., Dec. 1.—Mrs. Julia Wyatt, famous in her day as an actress and particularly in the part of Topsy in "Uncle Tom's Cabin," is dead at her home here at the age of 87 years. She played the part for years. Included in the Wyatt company in later years were her two daughters, Helen, now dead, and Mrs. Warren, now living in Bridgeport. Her husband, George H. Wyatt, also an actor, died in 1855.

FARGO DEALERS IN COAL HAVE SUPPLY

Took Time By Forelock and Prepared for Demands of Winter.

Fargo, N. D., Dec. 1.—(Special to The Herald.)—While there have been complaints in some cities of the Northwest over the nut coal shortage, the dealers in Fargo insist they are well supplied. It is claimed that an unusually large number put in their supply of fuel for the winter earlier than is generally the custom.

There will be a meeting of the dairymen of Fargo and Cass county here Saturday afternoon. Milk Inspector Dunham has called the session to get the milk men on a better understanding. Dairy Commissioner Flint of the state department and Prof. Martin of the agricultural college will both deliver addresses.

A WARNING TO MANY

Some Interesting Facts Regarding Health Statistics

Few people realize to what extent their health depends upon the condition of the kidneys.

The physician in nearly all cases of serious illness, makes a chemical analysis of the patient's urine. He knows that unless the kidneys are doing their work properly, the other organs cannot be brought back to health and strength.

When the kidneys are neglected or abused in any way, serious results are sure to follow. According to health statistics, Bright's disease, which is really an advanced form of kidney trouble, caused nearly ten thousand deaths in 1909, in the state of New York alone. Therefore, it behooves us to pay more attention to the health of these most important organs.

An ideal herbal compound that has had remarkable success as a kidney remedy is Dr. Kilmer's Swamp-Root, the great Kidney, Liver and Bladder Remedy.

The mild and healing influence of this preparation is soon realized. It stands the highest for its remarkable record of cures.

If you feel that your kidneys require attention, and wish a sample bottle, write to Dr. Kilmer & Co., Binghamton, N. Y. Mention this paper and they will gladly forward it to you absolutely free, by mail.

Swamp-Root is sold by every druggist in bottles of two sizes—50c and $1.00.

Friday Basement Bargains!

That Will Be Well Worth Your While Coming After

Toy Telephones

Tomorrow we place on sale 500 Toy Telephones at the Remarkable low price of ---- **25c**

Freimuth's

LAKE AVENUE, MICHIGAN AND SUPERIOR STREETS.

Decorated Fruit Plates!

500 fancy Decorated Fruit Plates—regular 25c value at **10c**

Japanese Chocolate Sets

Regular $4 Value, Special Friday at ---- $1.95

$1.95

Fifty fine Japanese Chocolate Sets, "like cut," consisting of chocolate pot and six cups and saucers to match; $4 values, for **$1.95.**

"Limit, 1 Set to a customer."

$2.00 Berry Sets at $1.48

Fine China Berry Sets—nicely decorated, large bowls, six saucers to match; regular $2.00 values, for **$1.48.**

Fancy Fruit Plates

Regular $2.00 Values---Special at ---- $1.25

200 Fancy China Fruit Plates—assorted decorations, each plate put up in fancy gift box; regular $2 value; Friday at **$1.25.**

Friday Specials in Cut Glass

Rich Cut Glass Trays—regular $4.00 values; special Friday, at. **$2.98**

Tall-footed Bon Bons—rich, deep cutting; our regular $2.75 leader—special Friday, at..... **$1.95**

Rich Cut Glass Vases—our regular $2.50 leader—special for Friday—at..... **$1.75**

Genuine P. O. B. Steins—regular $1.50 values—special at..... **98c**

Double Rocking Horses—our regular price is $4.48—special for Friday, at..... **$2.98**

Friction Hill Climbing Street Cars—regular price 75c—special for Friday at..... **59c**

100 Kid Body Dolls

Reg. $1.50 Values, Special Friday at only ---- 98c

As a great holiday special for Friday, we place on sale 100 fine Kid Body Dolls, 19 inches tall, double-jointed, pretty faces, moving eyes, eyelashes, curly wigs, in light or dark.

The best value in fine dolls we've ever offered at such a low price.

Full line of Doll Accessories, such as Gloves, Hats, Stockings, Shoes, etc.—also Doll Furniture.

Friday Specials From the Toy Section

Toy Desks

Regular $1.00 Value for ---- 69c

25 Toy Desks—oak finish, nicely made—a good $1.00 value for **69¢.**

Wash Sets

Regular 60c Value for ---- 39c

Toy Wash Sets—consisting of tub, basket, wringer, etc.; special at **39¢.**

Shirt Waist Boxes

Regular 50c Value for ---- 39c

Toy Shirt Waist Boxes—fancy cretonne covering, brass handles; special at **39¢.**

Tea Sets

Regular $1.25 Value for ---- 98c

Toy Tea Sets—nicely decorated, put up in box; regular $1.25 value, for **98¢.**

Special Values in Sleds—Complete line of Boys' and Girls' Sleds, at special prices, ranging from **35¢** and up.

Baby Cutters—All kinds from **$2.98** up.

Barney & Berry Ice Skates—for boys and girls, at lowest prices.

Full line of Skis, in all sizes, at special Friday prices.

PROGRAM FOR FREE CONCERT

The program for the Masonic free concert at the auditorium of the Masonic temple, Sunday, Dec. 4 at 3:30 p. m., follows:

Organ—(a) "March Heroique"..... Saint-Saens
(b) Selections — "Pirates of Penzance"..... Sullivan
Song—"All For You"..... D'Hardelot
Miss Myrtle Hobbs.
Organ—(a) Sonata "Moonlight," Op. 27..... Beethoven
(b) Festival Overture, based on Luther's "Ein Feste Burg"..... Nicolai
Song—"Jean"..... Burleigh
Miss Myrtle Hobbs.
Organ—(a) Serenade..... Shubert
(b) Overture—"Tannhauser"..... Wagner

In the wide range of the class of music and the excellence of the selections, the program for the next Sunday concert at the Masonic temple promises a greater treat than any which have preceded it and the soloist, Miss Myrtle Hobbs, has picked out delightful pieces for her initial bow to the Sunday concert goers.

A glance at the program will convince both the casual and the trained musician that several of the most distinguished composers are represented by some of their most noted productions, as well as that the tuneful and enjoyable features have not been lost sight of.

Beginning with the stately and rousing march of Saint-Saens the next number introduces the rollicking and melodious tunes of Sullivan in his "Pirates of Penzance." Probably the best known and liked sonata of the great master, Beethoven, is that called the "Moonlight Sonata," characterizing the calm mood supposed to be produced by the influence of moonlight, and the shimmering appearance of the ripples on the water of a moonlight night. It is a beautiful composition and one worthy of the artist. Then comes the massive and stately "Ein Feste Burg." Its music fitting the hymn, with its sledge hammer swing and assured consciousness of success, is interwoven with a second theme which Nicolai makes use of in a most artistic manner, so that both themes can be distinctly heard at the same time. The beautiful Schubert's Serenade introducing the magnificent overture of the opera of "Tannhauser," Wagner's masterpiece to the popular mind, which can only be appreciated after the hearing. It is well adapted for the organ.

MINNESOTA MAN GETS POSITION

Dr. Wylie of Faribault Feeble-Minded Institution Goes to North Dakota.

Grafton, N. D., Dec. 1.—(Special to The Herald.)—Dr. A. R. T. Wylie, first assistant in the institute for the feeble minded at Fairbault, Minn., was elected to the position of superintendent of the North Dakota institute in this city, succeeding Dr. H. A. La Moure, who has resigned. The new man takes up the work about Dec. 15.

It is a peculiar coincidence that Dr. La Mouer held the same position in Fairbault that is now held by Dr. Wylie when he was elected as superintendent of the institution here.

KEEN AFTER STATE JOB.

North Dakota Oil Inspectorship Stirs Up Rivalry.

Grand Forks, N. D., Dec. 1.—(Special to The Herald.)—Probably no appointment to be made by Governor John Burke will cause as keen a contest as that for the position of oil inspector, now held by Frank A. Willson, publisher of the Bathgate Pilot Paper. Willson has held the position four years.

B. F. Brockhoff of Grand Forks, Carl Nelson of Cando, and E. H. Stenwick of Minot, are in the field for the inspectorship. It is rather early to make any forecast as to the probable action of the governor, but members of the Democratic party in close touch with the governor, declare that Col. Brockhoff is one of the strong men. Mr. Nelson was a candidate for the position two years ago, but failed to land.

Oh, You Blondes—and You Brunettes, Too

(From New York Daily News.)

"Any woman—be her skin light or dark—can have a beautiful complexion, free from blemish, if she will use the simple treatment so popular with the women of Japan," said Mme. De Leon today.

"Japanese women never wrinkle until old age; their faces are free from specks and blotches; they are never afflicted with superfluous hair.

"What is the secret of their perfect complexion?

"They use no paints nor cosmetics. They rely altogether upon a preparation made by dissolving a small original package of mayatone in about eight ounces of witch hazel.

"They massage face, arms and neck with this solution once a day. Mayatone is harmless and gives a lovely clear, healthy color, besides preventing wrinkles and wild hairs. Whether blonde or brunette, you find this treatment extremely satisfactory."

MOTHER IS ALSO ORDERED TO JAIL

Father Being Previously Sentenced, Two Children Are Given Guardian.

Grafton, N. D., Dec. 1.—(Special to The Herald.)—With her husband in the state penitentiary, serving sentence for violating the Prohibition law, Mrs. Sophia Johnson of this city pleaded guilty before Judge Kneeshaw on a similar charge and was sentenced to ninety days in jail with a fine of $250 added. Mrs. Johnson, to provide support for her two children, aged 2 and 5, sold liquor contrary to law. The children will be placed in the hands of guardians.

John Gower, accused of assault with a deadly weapon, also entered a plea of guilty. Gower was accused of taking a pot shot at Albert Aaland and Knud Nidboe during a quarrel, but the intended victims were too fast for him and got clear of his range. In deferring the passing of sentence, Judge Kneeshaw desires to make an investigation into the prisoner's record with a view to granting a conditional sentence under the new parole law now effective in the state.

APPEAL FOR FUNDS.

Salvation Army Will Provide Christmas Dinners for Poor People.

The Salvation Army is sending out an appeal for help in the work of raising money for the Christmas work of providing baskets for poor families. A list is being made up by Mrs. Martin and her corps of assistants at work for the army. It is hoped to raise $500 in this way, together with the proceeds of the Christmas kettles, which will be put out later. The surplus from the proceeds over and above the cost of the dinner baskets to be sent out to some 200 poor families, will be devoted to supplying food and clothing and other necessaries to those among whom the work of the Salvation Army is being done in Duluth.

GUILTY OF ASSAULT.

Italian Who Attacked a Fellow Workman Facing Penitentiary.

Grand Forks, N. D., Dec. 1.—(Special to The Herald.)—It took a district court jury seven hours to determine that Francisco Gallato, charged with assault with a deadly weapon with intent to kill, was guilty. Gallato was employed as a member of a section crew at Kempton and it is claimed that last summer he made a vicious attack on his companion with a hatchet. His companion was asleep when the assault occurred and before he could get out of his bunk, he received three or four ugly wounds, two of which were quite dangerous.

Two Old Naval Craft Going.

Washington, Dec. 1.—Two antiquated war vessels, one of them a relic of the Spanish - American war, have been dropped from the navy of the United States by Secretary Meyer. The Arayat, an old, unarmored iron gunboat which originally belonged to Spain, is valueless as a fighting vessel because of its obsolete design and will be sold for the material which it contains. The Holland, an unarmored submarine torpedo boat, the forerunner of her class, has outlived her usefulness and also will be sold.

RUNAWAY INDIAN GIRLS HAVE BEEN APPREHENDED.

Bismarck, N. D., Dec. 1.—Cecelia Iron Roads, Mary Little Bird and Katie Big Track, three of the five Indian girls, who escaped from the government school here Thanksgiving night, have been found and returned to the school. According to the story of the girls they slept in ravines and woods every night.

Rheumatism Comes From Bad Kidneys

Once Your Kidneys Work Properly, Rheumatism, Kidney Disease and Bladder Trouble Disappear—How to Cure Yourself.

It is no longer necessary to spend months and months undergoing a complicated treatment for rheumatism, kidney or bladder trouble, or spend a good many dollars in doctors' bills.

A new treatment can now be obtained which seems to act more like a marvel than a medicine. This treatment has produced such satisfactory results in a short time that it is now guaranteed from first to last.

There should be no more doubt about the rapid cure of rheumatism, no fears of the fatal termination of treacherous kidney disease or dropsy.

Rheumatism means nothing more nor less than that your kidneys do not work properly. Your blood passes through the kidneys hundreds of times a day to be filtered and purified. When the kidneys are weak, the poisons are not taken out of the blood as they should be. This leads to various diseases, such as rheumatism, terrible Bright's disease, diabetes, dropsy and bladder trouble.

The new guaranteed treatment is Dr. Derby's Kidney Pills. One day's use of them will prove their remarkable effect. M. T. Ridenour of Lima, Ohio, says: "When I feel bad in my back, I just take a couple of Derby's Kidney Pills and get immediate relief."

If you have rheumatism anywhere, back pains, cloudy, foul urine, pains in the bladder, Bright's disease or diabetes, put your whole confidence in Dr. Derby's Kidney Pills, and you will not be disappointed.

Dr. Derby's Kidney Pills are sold at all drug stores—60 pills—10 days' treatment—25 cents, or we will send them direct from the laboratory of Derby Medicine Co., Eaton Rapids, Mich., prepaid if you wish. If you want to try them first, just tell your druggist to give you a free sample package.

DEFECTIVE PAGE

REAPPORTIONMENT IS INDORSED BY GOVERNOR EBERHART

(Continued from page 1.)

county optionists cannot prevent it. Governor Eberhart reviewed recent reapportionment history and said it is pledged by both parties to take effect in 1912. He referred to the fact that reapportionment is a subject closely related to state development and adverted to the Baudette-Spooner disaster, drawing from that misfortune the lesson that if the north were properly represented in the legislature adequate measures for the protection of the forest regions would be provided.

The governor said he could not understand how any legislator could square himself with his people if he voted against it. He said he was for reapportionment, but he made it clearly understood he would not use any of the force of his office to bring about such enactment. He denied that there is danger in strengthening the legislative power of the cities and declared reapportionment is a matter of "plain and simple justice." He told of where gains in population have been made, saying the lesson is that the solution of the cityward trend is the betterment of farm conditions which can be achieved through agricultural education in the rural schools. Reapportionment, he said, would permit of the presentation of arguments in favor of this reform.

Would Call Special Session.

Governor Eberhart created a sensation by declaring it might eventuate that he will call a special session of the legislature if the legislature were remiss, for the purpose of enacting a just reapportionment. He said he was proud and glad that he is a resident of the southern part of the state, but proclaimed his faith in the state at large, with a patriotic desire to realize justice by the enactment of reapportionment on a fair and just basis.

P. J. McPartlin of International Falls moved that all resolutions be referred to the resolutions committee. This barred all county option talk from the floor of the convention.

The credentials committee, consisting of L. B. Arnold, Knute Dock of Roseau, A. G. Wedge of Beltrami, W. E. Lee of Todd and Carl Zapffe of Brainerd, was entrusted with its allotted task, and then Frank M. Eddy took the floor and in his speech made a few amusing digressions. His subject was "Conservation, the Question of the Hour."

At the afternoon session, Robert C. Dunn of Princeton, former state auditor, talked in favor of "Good Roads and the One-Mill Tax," and Hugh J. Hughes, editor of the Farm, Stock and Home, Minneapolis, advocated the "Commission Plan For the Handling and the Settlement of State Lands."

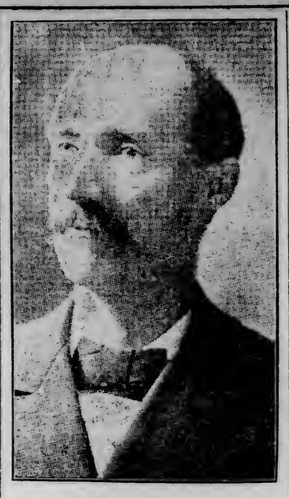

ROBERT C. DUNN
Of Princeton,
Who Spoke on "Good Roads and the One-Mill Tax."

ADDRESS OF WELCOME

By President Allbright of Crow Wing County Development Asso.

The address of welcome to the city of Brainerd, delivered by Clifton A. Allbright, president of the Crow Wing County Development association, was as follows:

Six years ago last spring there was a movement started in Minnesota called "state development." It was championed by a man of strong character, but in poor health, who made the race for governor on the Republican ticket. He was hopelessly defeated, and so keen was his disappointment that he died the following year. A. L. Cole was not magnetic, he was not a politician, and he was unfortunate in having opposed to him for the same office one of the ablest men the Democratic party has had in the past ten years. But Cole blazed the trail for the Northern Minnesota Development association; his slogan in that campaign has been taken up by Northern Minnesota, and we have organized this association. The rights of Northern Minnesota have long been disregarded. We have been asking and entreating the things which are justly ours, without avail. We have been patient, but now we demand recognition.

Last winter a number of leading men of Northern Minnesota, realizing that nothing could be expected without organization, and that something must be done, called a meeting at Bemidji to organize the Northern Minnesota Development association. To W. R. Mackenzie of Bemidji, our worthy secretary, is chiefly due the credit of forming this organization. Delegates from twenty counties attended the first meeting, and a very enthusiastic session was held. Crow Wing county was represented by three delegates. An organization was perfected, constitution and by-laws adopted and the general plan of campaign outlined. At this meeting Bemidji proved herself a most hospitable host, and much was done to lay the foundation for an effective organization. From Bemidji in February the call of the wild was "On to Crookston." To say that the July meeting of the Northern Minnesota Development association at Crookston was a success is to put it mildly. It certainly was satisfactory in every way, and Crookston can be justly proud of her hospitality to the delegates and visitors. Systematic and effective work was done at Crookston in selecting the different things on which the association would demand legislation.

"All Eyes On Brainerd."

Crow Wing county sent a large delegation of "boosters" in a special car to the Crookston meeting and through their efforts Brainerd was selected as the meeting place of the first annual meeting of the association Dec. 1 and 2, 1910, and, here we are, "All Eyes On Brainerd," and it will be demonstrated by your efforts gentlemen, whether or not this meeting is a success.

What is the cause of all this interest? Why should it be necessary for private individuals interested only in their own personal affairs, to spend their time and money in attending these conventions? Why should it be necessary at the Crookston convention to pass a resolution authorizing a special committee to raise a fund of $3,000 to defray the expenses of this association? And why was that call donated so generously and cheerfully by our people of Northern Minnesota? Why should the northern half of the state of Minnesota be so intensely interested in the objects of this association? Why should men leave their work and business and pay all of their own expenses to attend these conventions? Can any one say we are looking for graft? Are any of the things we ask special privileges or class legislation? We call your attention to the things we demand and challenge any one to find a thing in our proposed laws detrimental to any individual or section of the state. It is time the rest of the state was awake to the situation. We are in earnest. We demand what is just, right and equitable and nothing more. Is it any wonder you hear rumors of a division of the state when citizens have to go to these extremes to obtain what the Constitution and the laws of the state provide and to which they are justly entitled? Can there be any question of the seriousness of the situation when you consider this meeting? It is the largest political gathering ever held in the state of Minnesota outside of St. Paul; and yet we know no politics in this association. Republicans, Democrats, Prohibitionists, Socialists, County Optionists and Farmers Alliance all look alike to us. We are not here for political graft of preference. We are not here to champion any principles of religious or sectarian belief. Nor are we here for a greedy or mercenary purpose. We are here to demand of the legislature and of our chief executive long delayed laws, that are good and wholesome, for our relief.

Brainerd's Hearty Welcome.

In behalf of our local organization of the Northern Minnesota Development association and visitors to our city, I also welcome you in behalf of our mayor, Mr. Ousdahl, who authorized me to turn over the keys of the city to you; be comfortable, make yourselves at home, take what you want, and if there is anything that you want that you don't see, ask for it; we are here to welcome you, to make it pleasant for you and to show you our city of which we are justly proud. Don't take up ceremony, get acquainted. We are a lot of good fellows. I welcome you in behalf of our Commercial club. Our club rooms, just across the street, you will find open; you are welcome to all the privileges of membership during your stay in the city. If you have time we want you to visit our manufacturing industries—Northern Pacific shops, Parker & Topping Company's foundry, the pulp mills, the creosoting tie plant, Hayes-Weaver Milling company, Brainerd brewery, Woods' lath mill and others. Introduce yourself if necessary; any of them will be glad to show you through their plant and answer your questions. Look around our city. Call on our banks and business houses; they will treat you courteously and be glad to see you. Have a good time, but while you are having a good time don't forget that you are here for business.

Remember that Brainerd is almost the geographical center of the state, that we have a railroad to the Pacific West, North and South, and that we are conveniently locat-d to accommodate you. Also remember that each member of our Commercial club is a committee of one to entertain you. If they don't do it, call on me. Ihave just been married, but my wife said I could get away. Look over our public library and courthouse; our county officials are genial and will be glad to meet you. Don't be afraid of us; if you come from Northern Minnesota we love you; if you come from Southern Minnesota we will court you. We have eleven churches, and they will receive you with songs and blessings. We have three hospitals and the nurses will take good care of you. We still have our liquid refreshment parlors, and if you are not Indians they will receive you with open arms. We have only one jail. You will have hard work to find a policeman, and our sheriff is a gentlemanly fellow. So enjoy yourself.

CONSERVATION.

Hon. Frank M. Eddy Discusses "the Question of the Hour."

Following the address by the governor, Hon. Frank M. Eddy of Sauk Center delivered an interesting speech on "Conservation, the Question of the Hour."

There is no question but that the great problem of the president is conservation, said Mr. Eddy. After discussing the various conventions on this subject which have been held, he continued: I have long sought an opportunity to proclaim to some representative body, and through it to the world, the great, fundamental principle of true conservation, which, in my judgment, has been overlooked in all these gatherings, and that is: The only way a resource can be saved is to use it, and the only way you can waste a resource is to leave it unused.

What is a resource? It is something that contributes to the sustenance, comfort, happiness or pleasure of mankind, or something that can be used as an agency to procure something that will perform these functions. Did you ever stop to think that the only way money can do you or anybody else any good is to spend it? I have always acted on this theory. An unutilized resource is of no more value to mankind than a barrel of cider is to a small boy without a straw.

The prehistoric coal forests, buried deep in the earth by primeval cataclysus of nature and which the passing centuries have transformed into coal, were of no more value, use or service to the world or the inhabitants thereof than the sand in the bed of the ocean until the coal was mined, brought to the surface of the earth, shoveled into roaring furnaces to develop power to drive the world's machinery, drag the world's commerce or made to glow in the grates of the world's homes.

The vast deposits of iron ore, which the great God, foreseeing the future needs of man, stored neath the earth's surface, deposits which possibly and even probably underlie the spot on which I am now standing and the rich lodes of copper, zinc, lead, gold and silver and other minerals essential to the needs of modern civilization, hidden beneath the beds of rivers or concealed in the pastures of mountain recesses, were of no more use to you and to me or the countless millions of the sons and daughters of men than would be the painted picture of a wheaten loaf to a shipwrecked, starving mariner on a desert island, until they were discovered and by man's labor and ingenuity wrested from their hiding place and put to the uses the Creator designed them for from the beginnings of time.

Gone Conservation Mad.

Sometimes I think the country has gone conservation mad. Just think of it—during the last ten years, by executive action, without consulting the people or the people's representatives, 300,000,000 acres of public land have been withdrawn from settlement, for real or imaginary conservation purposes. We can only comprehend the vastness of this area by comparison—468,759 square miles. It would make a strip over eighteen miles wide extending around the world, comprise an area 21,000 miles square. In it you could place the states of Maine, New Hampshire, Vermont, Massachusetts, New York, New Jersey, Delaware, Ohio, Kentucky, Indiana and Illinois. You could carve out of it 401 sovereign states the size of Rhode Island. In it you could place the kingdoms of Norway, Sweden and Denmark and have 207,762 square miles left for a forest reserve. By sweeping executive order 42,000,000 acres, an area 12,000,000 acres larger than the state of New York, has been withdrawn from settlement in the state of Montana. Thirty million acres, a large tract larger than the state of Indiana, has been closed to settlers seeking homes in the state of Idaho. Thirty-one states and territories have had lands segregated within their boundaries and the end is not even in sight, for we are grandiloquently told that "the policy of withdrawal of government lands has only begun."

Not a Crank.

I am not a crank on this subject. I believe in forest reserves and game and bird preserves, but I believe that there is enough broken and absolutely untillable land within the nation's borders to supply all that is necessary for these purposes for all time to come, and I do not believe that any executive officer has any more right to requisition the people's land for any purpose without legislative authority for each separate withdrawal than he would have authority to requisition the milk of the people's cows to feed the White House cats.

I believe "the earth is the Lord's and the fulness thereof" and that he created it for the uses of the sons of men, and I believe that the official perpetuation of a single quarter section that can be made into a family abiding place, utilized to produce food for the world's hungry and ratment for the world's naked, in primitive prairie or primeval forest jungle for fear the children of futurity will be deprived of their supply of winter toothpicks, or denizens of the wild lack an abiding place, is as contrary to the ethics of modern civilization as it is for the childless wife of the unemployed multimillionaire to send her $1,500 plug-ugly prize bulldog out for an airing in a $10,000 automobile, acompanied by a conchman and a footman, while the half-starved, half-naked children of the unemployed poor stand on the curb and with hungry eyes gaze on the spectacle. Both these transactions are a crime against God and humanity, and if this be treason against the cause of conservation—make the most of it.

The future will care for itself. I am free to confess that I am not losing any sleep about the wants and needs of the people a hundred years from now. The people of a century ago did not lose any sleep worrying about my wants and needs, and I am getting along just fine.

Future Fuel Supply.

I am not worrying about the fuel problem 100 years from now. I apprehend that the problem of keeping warm a century from hence will not worry us of today very much—most of us will be hot enough by that time unless we meet our waywand I opine that by that time when heat is needed or necessary in the habitations of men for warmth or cooking, the maid of all work will walk up to the wall, turn a screw, and an amount sufficient for all purposes will be furnished by the electricity that has been saved from the last thunder storm, just as our grandmothers used to save rain water barrels under the dripping eaves and as for power to whirl the world's spindles and drag the world's commerce that will be furnished by compressed air which will be sold to the manufacturing plants and transportation companies in tin cans.

Future Supply of Light.

The light supply of the future bothers me not at all. By that time when the gloaming falls and "night spreads her sable mantle over nature's smiling face," and fight is needed the matron of the home will reach up on a shelf, take down a bottle of concentrated sunshine tablets, place one on an iron slab, crack it with a hammer, and sufficient illumination will be furnished to make every nook and corner bright as noon-time until the king of day rules and reigns once more in the heavens.

Supply of Iron.

I am not worried about what the world will do 100 years from now for material to build great ships of warpeck structures and piercing the skies, build bridges to span mighty rivers or lay tracks for ponderous engines of traffic. By that time, if I read the signs of the times aright, the ameliorating influences of civilization will so sway mankind, that wars will be no more, and if barbaric custom still demands that human life be extinguished in strife, the international murder the world will behold a bewhiskered, bespectacled professor hurrying down to the ocean side and out of the valise he carries in his hands he will abstract materials out of which he will construct, while you wait, a vessel that will sail on the water, under the water or through the air with equal facility and be a more deadly instrument of destruction than any dreadnaught now afloat, business blocks will be planted and raised like vegetables, the transportation problem, the bridge problem and the good roads problem will be solved by aerial navigation, while the telegram and telephone of the past will be supplanted by word of mouth conversation through the atmosphere.

Forest and Timber Supply.

My soul is not fretted for fear the humble workers of 100 years from now will lack for material to build picturesque cottages for future blushing brides because of lack of lumber. I imagine by that time a "plant wizard" will have arisen who will develop a building material that can be grown annually like a straw, a material so transparent that no windows will be needed, and thus the glass trust will be smashed, and so light and buoyant that when a housecleaning wishes to move, instead of having to hustle around and sell out as he does now, he will hook his domicile to an airship and transport it to the desired locality.

Big Game.

If the Big Game of today, like the mammoths and mastodons of prehistoric ages, shall have become extinct, men will not necessarily degenerate into molly-coddles, for the lack of the "danger element" in sport, for they can still get killed in aeroplanes, automobile races, and in football and baseball games, for while men may forget the wisdom of this generation as the years go by, its foolishness will still be in full force and effect, and after gazing upon the thousands and tens of thousands of man-propagated groves that dot the former treeless prairies and plains of the West the man who is so pessimistic as to worry over future generations would be pessimistic enough to worry for fear that, owing to the preponderance of women in the world, he would be compelled to marry two wives and be afflicted with two mothers-in-law.

In a hundred years from now, doubtless, the weather will be made to order and when a man wants a shower on the south forty he will pick up his telephone and order it from the weather man.

We expect that our great, great, great, great grand-daughter will lie in bed in the morning and pull a lever and her children will be aroused from their slumber and be washed, dressed, combed—and spanked by machinery.

Cause of Mirth.

You smile at these vagaries, you regard them as the idle ramblings of an irresponsible dreamer, but I want to ask you in all seriousness, if the brave men who went down to their death fighting for the flag of your country and mine on bloody Cemetery ridge at Gettysburg, and were covered in the trenches where they fell, horse and rider, friend and foe blent in one sad burial, could today be reincarnated in the flesh and with mortal eyes could witness all the wonderful, wonderful transformation wrought by man's inventive genius, since last they yielded up their fair young lives—the self-binders, steam thrashers, bicycles, automobiles, airships, telephones, wireless telegraphy and the thousand and one wonderful things that did not exist even in men's dreams, when they closed their eyes to the sunlight—if they would be any more astonished, astounded and amazed than you and I would be if we should be reincarnated in the flesh and all the fanciful predictions I have made should be found actual realities.

The Points.

The points I have striven to bring by this digression, the points I desire to bring home and hammer home, on the minds of my hearers, especially those that have the affairs of state in charge, is that the great genius of each generation has cared for its own and will continue to do so till the end of time.

That the governmental problems that are demanding settlement are the problems of the now and not the hereafter.

That the true question of conservation is the question of using, not of saving.

That the people of today are entitled to the use of all the natural resources of earth necessary to their wants and needs, and they are entitled to such use without the purely speculative wants and needs of the future and without paying excessive tribute to individuals and corporations.

That the best and surest way to provide for the wants and needs of the citizens of the future is to provide for the wants and needs of the citizens of today.

Intensive Farming and Good Roads.

One of the chiefest of the natural resources of the earth, if not the chiefest of them all, is the producing power of the soil, for without it human or animal life could not exist. Every acre of untilled tillable land in this state and county and every acre of tilled land in this state and county not brought up to the full measure of its possible production is a lost resource, lost because it is not utilized.

The people of the country have almost yelled their heads off for reduction of transportation on railroads, rivers, lakes and oceans, which are matters exceedingly difficult to reach and control, and have paid but little attention to the cost of transportation over wagon roads, a matter which is entirely in their own hands. Every reduction in this class of transportation is a direct and positive conservation of the resources of that class of people that need such service the most, yet ..... subject is one you never hear a "peep" about except from cranks like myself and Bob Dunn, and no one pays much attention to what we say.

Here is an avenue of practical conservation which the legislature should be swift to occupy, for the people will not take it up if left to themselves.

Reapportionment.

While we are so busily engaged in conserving the resources of the nation that will increase its material wealth, we ought not to forget that it is of equal importance to conserve the political rights of our citizens.

Our forefathers fought to the bitter end rather than submit to "taxation without representation" and we glory in their memory. Bear in mind that there is no real difference between taxation without representation and taxation with grossly unequal representation.

The great state of Minnesota today presents the spectacle of the most grossly unequal representation of any state in the Union. The residents of some of the senatorial districts have and much legislative representation as others, and this disparity exists to a greater or less extent between all the senatorial districts.

The incoming legislature may not be called to great things along many lines of conservation, but it can reapportion the state on a just and equitable population basis, and it is up to it to do this, and unless it does do this speedily, any conservation measures it may pass will be mere mockery in the eyes of honest men, for political equality is more important than national prosperity.

Would Like To Be Governor.

I would like to be governor of Minnesota for thirty minutes on the first Monday of January next. I once dreamed I would be governor, but no one else had the same dream at the same time, so mine was never realized; but I would like to be governor long enough to present one official measure to the legislature then I would be willing to resign, and without doubt, every one would be willing to accept my resignation. I would say to the distinguished body of men who will make Minnesota's history for the next sixty or ninety days:

"Gentlemen: The eyes of the state are upon you. You are in a position of great responsibility; discharge that responsibility without fear or favor. Great things are hoped from you; do not disappoint that hope. Pass legislation conserving the resources of this great state by developing its soil resources; improving its highway transformation; increasing the accomplishing power of its people; providing for schools of training in every line of occupation, providing for equality of representation and just and equitable population basis, and by relentlessly killing every measure infringing on the rights of man. Do this unostentatiously and expeditiously adjourn promptly and go home and relieve the people from the uncertainties of legislation. Then you will be enrolled as a model legislature, and future generations will rise up and call you blessed and no one will kick if each one of you carry home a fountain pen, a jackknife, two waste paper baskets and stationery enough to last you for five years.

HANDLING STATE LANDS.

Address By Hugh J. Hughes, Editor of Farm, Stock and Home.

At the afternoon session, Hugh J. Hughes, editor of the Farm, Stock and Home, Minneapolis, discussed the commission plan for the handling of state lands. Mr. Hughes said:

The problem before us is not one of roads, or drainage, or fire protection, or even of all these taken together. The real question facing us is how to give the men and women who must turn the North woods into a farming country a square deal. In the face of competition from all corners of the American continent we must be able to show the settler not that he is getting something cheap, but that we have to offer him a proposition where his dollar will go farther than it will anywhere else he can spend it. Then the price that he pays per acre will not matter so much. But until we make it possible for the man with a little money and willing hands to make a home, to educate his family, to get ahead in the world we are robbing him, no matter if we give him the land outright.

And we are not only robbing him—we are pursuing the business folly of robbing the state, or in other words, ourselves. No matter if we build roads on every section line, no matter if we drain every swamp, and make fires a thing unknown, no matter if we sell every acre of state land and every stick of timber, until we get producers onto the soil we remain poor. And merely getting your man here is not enough. You have got to keep him, and in order to do that there must be provided for him roads, and markets, schools, society and the chance to get on in the world.

What Do We Do for Him?

Now what do we really do for him? Let us try and tell you. We coax him up into the north woods under the pretext that here is the poor man's paradise—which is not true; and then we sell him a piece of land five miles back from market, take his 15 per cent down, and tell him to go to it and make a home, build his own roads, support his own school, haul his produce to town where he finds the market flooded with fifty bushels of potatoes and a couple of steeds; we make him carry on his shoulders the burden of an excessive taxation, and incidentally lift all the lands about him in value by reason of the improvements he puts upon his own. Sometimes the burden becomes intolerable and he quits. Sometimes a fire comes along and in one awful hour of tragedy does what our settler has been slowly but none the less surely accomplishing. Sometimes he builds a home large enough to shelter his family, and clears enough acres to raise his feed and vegetables and can't get to market, for no one else cannot sell his produce when he does get there, he stops clearing his land, and makes enough money in the woods in the winter to carry him along. And it happens that he has taken a quarter section of government land that looks as though it had some good timber on it the state comes along and contests his claim, and sets up the charge that he is a "stool pigeon" of the lumber trust. Sometimes he is; more frequently he is a man just like the rest of us, trying to make an honest living in the best way he can.

Now, in all candor, that is just what we are doing as a state to induce the settler to come in. It is a business proposition if it is a joke, and as a solution of the social problem that faces us it is a tragedy! We take the man on whom we depend to make the forest a farm, wring the hope out of him, damn him to the hell of poverty that our lands may increase in value, chase him off the quarter that looks good to us, burn him out, rob his family of that society which is their right, and then try and square the bill with God Almighty by tinkering up a road law or providing a few more political appointees to patrol the northern forests!

A Wiser Solution.

Is there not a wiser way to solve our problem of getting and holding the settler? It seems to me there is. I know that you will tell me that it is impractical for the state to colonize its lands, but I do not see why it should be impractical for the state and at the same time entirely feasible for a private corporation. It has been suggested that it is unconstitutional for the state to clear lands and put in roads, but men versed in the law tell me they see nothing but a difference of method, and not of purpose from the work on government irrigation. It has been even whispered to me that it is socialistic, but if giving the other fellow a square deal at a profit to yourself is socialism, I subscribe to the creed.

There are some 15,000,000 acres of undeveloped land in Northern Minnesota. Of this the state owns about 3,000,000, the United States 2,000,000 acres, and private corporations the rest. The state is the largest speculator of all, and it holds its lands for purely speculative purposes. As the chief land owner it controls the situation so far as relates to method of development. If it chooses to adopt a liberal policy it seems to me it can settle up its lands more rapidly, and realize from them a larger amount than it does under present methods of administration. As it now goes, the greater share of this land which is sold by the state passes into the hands of private speculators. That is a bad thing. I am not saying that it is a bad thing for the speculator, but it is a bad thing for the state. It ties up the land and stops all progress, and let me say in passing that if we make a good roads law, and repeal the 100,000 acres per year limit of sale of state lands during the next session of the legislature, and at the same time do not do something to bring in the actual settler, all the good involved in the first two measures will be made void by the absence of the third. Such action will only quicken the transfer of the lands of the state to the private speculator. It will not foster immigration. It will give us the shadow while we ask for the meat.

Change Method of Sale.

We should change the method of sale of the state lands. They should be on sale at a fixed price, every piece on the basis of its own value, every day in the year. We are told that in order to do this we must have passed an amendment to the Constitution. Then let us ask for this as soon as it can be had. Meanwhile we are assured by the state auditor that the lands can be placed upon the market more frequently than at present, and in such a manner that there is virtually continuous sale. In order to assure the legality of this change a bill will be presented to the next legislature making the necessary changes in the present law, and this bill should be the united support of all Minnesota. It is a long step forward.

But the first thing that occurs to me as part owner of this state property is that we ought to know what we are selling. To get this knowledge a state soil survey is needed. But it is not necessary to wait for part until you get the whole. Let us change the entire system. Let us go at it as business men would go at a similar problem. They would take account of the danger of fire and say: "It is best to keep our settlers as close together as possible. The settlement clustered about the time will give fire protection, while the people can have roads and schools and markets." So, if we are wise, I think we would offer for sale only land that lay reasonably near to some existing settlement, and we would know, and be able to tell the settler just what his land was, and was good for. This the state can do without changing its fundamental law.

If you and I owned these lands, and we were wise, we would sell them, not to others to become competitors of ours in speculation, but rather to actual farmers, and we would expect to get the most possible out of them. So we would prefer for this reason also that the settlement be compact. Then we could go out and bring in settlers and show them markets, roads, towns protected from fires, and say to them, "These lands lying just beyond the settlement are of the same kind." And we could charge a better average price per acre for the lands than the state is now receiving, with profit to the settler.

Give Them a Start.

And if we were able to do so, as a cold-blooded business proposition we would find it worth while to help our people get a start. We could afford to build a road, because in the end every farmer who bought land of us would help pay for it and if some man came to us and said, "I'd buy eighty acres of you if I had some cleared up," we could afford to say, "We'll clear ten acres, and charge it to the price of the land." Every man we got to tilling the soil would help to increase the value of our adjacent property. And not only that, but every man who makes his home with us, and becomes an actual producer, adds to the total volume of wealth of the state. He shares and he can afford to share—the burden of our taxes. He quickens the pluse of business. The railroads carry his produce out, and his clothing and other necessities in. He advertises the lands of the private speculator as no other method can. We want men, and in order to get them we want to do for them what a far-sighted business corporation would do—give them such a liberal and all-around profitable offer that they cannot resist our appeal.

That is the state lands development idea put into a nutshell. Centralize the areas of settlement, build a road to every farm, foster markets; schools and churches will follow as a matter of course. Bend all the energies of the state to the securing of actual farmers. Encourage the small farm. Apply to our state lands problem the principle of business: "No investment without a definite prospect of return." Work all the agencies of development to one common end, and save scattering of purpose, save waste of money, and beyond all else, build up the state.

The Best Suggestion.

The best plan yet suggested to carry into effect such a state-wide policy of conservation is, I think, that offered by our friends from Duluth. As outlined by Mr. Craig at our recent committee meeting at Bemidji this is to take the existing agencies of development, as the forestry board, drainage commission, highway commission, fish and game commission, the state lands handling and sales, and the immigration board and put them under the direction of a state development commission made up either in a way similiar to the board of regents, or of three or five first class men big enough to go out into the field and bring into close harmony with the extension department of the agricultural school and with the local commercial clubs. It should have power to provide a business survey of the lands placed upon the markets; to build roads as needed, assessing the benefits to either state or privately owned lands; and to make the community, rather than the individual, the unit of settlement.

I believe that if we adopt the plan suggested by Duluth we will do more to advertise Minnesota in one year than we now can hope to do in ten. For after all, ladies and gentlemen, this great great question that confronts us is just a question of the square deal to our fellow man, and when he gets it, Northern Minnesota, with its natural wealth of soil and climate, and its strategic advantage in relation to markets, will "make goods." This thing we ask for is not charity. We do not need one cent as a gift. But we do need the best brains and skill we can command to work out this matter of how to get and to hold the settler. The very least we may be able to accomplish will be more than the most we have done.

Rheumatism

Inflames the joints, stiffens the muscles, and in some cases causes sufferings that are almost unendurable.

Thousands of grateful people have testified that they have been radically and permanently cured of this painful disease by the constitutional remedy

Hood's Sarsaparillia

which neutralizes the acid in the blood on which the disease depends and expels it.

In usual liquid form or in chocolated tablets known as SARSATABS.

Mail Orders Are Carefully Filled Same Day as Received.

Panton & White Co.

We Make Buttons, do Pleating, Shirring and Pinking.

The Importance of This De Luxe Book Sale Is Recognized by Booklovers and Gift Givers

SUCH superbly printed, bound and illustrated standard works as these are not always to be had, even at the high subscription rates. The opportunity of getting standards in such rich de luxe editions at half and one-third their real value, has a significance that is recognized by all who know good books. The title list is now complete. Suggestions for appropriate Holiday Gifts abound. Investigate.

For out-of-town patrons we have prepared a splendid catalog of these sets, copy of which will be mailed free upon request.

Active Selling Continues in the Sale of Black Dress Goods

EVERYONE seems to be buying black dress goods at this store. There's small cause for wonder, though, when one examines the splendid materials we are offering at **Half** under actual value. A sale of such dependable, stylish and staple fabrics is a rare occurrence, and informed women have shown their appreciation by bountiful purchases. The sale embraces many imported fabrics popular to the season, and worth up to $2 per yard, the sale price of which is..... **89c**

Friday's Hour Sales Will Teem With Interest

WOMEN with the economical instinct will read of these offerings with unabated interest—The practice of before-noon shopping will receive a very noticeable stimulus from these timely offerings. Habitues of our hour sales may expect much from this list—and not be disappointed.

85c Rag Rugs Only 59c.
Good quality rag rug, made with fringed end, light colorings, size 24x48 inches, suitable for bath or bedrooms; regular 85c value, from 8 to 11, at..... **59c**
Limit Two to a Customer.

15c Japanette Handkerchiefs, 5c.
Boys' and men's colored Japanette handkerchiefs, mercerized finish, with varied colored borders and centers; regular 15c value special from 8 to 11, at..... **5c**
Limit Half Dozen to a Customer.

25c Linen Stationery, 15c.
Duluth linen paper, 1-pound, high-grade fabric finish goods to the box; regular 25c value, from 8 to 11, at two for 25c, each... **15c**
Limit Four Boxes to a Customer.

10c Linen Envelopes at 5c.
Linen envelopes to match above paper, either square or pointed flap; regular 10c value, from 8 to 11 o'clock..... **5c**
Limit Three Packets to Customer.

50c Phoenix Mufflers, 25c.
Women's knitted Phoenix mufflers, assorted colors, stylish and serviceable; regular 50c values, special from 8 to 11 o'clock at..... **25c**
Limit Two to a Customer.

12½c Huck Towels, 7c.
100 dozen cotton huck towels, good weight, size 18x36 inches, all hemmed borders; regular 12½c values, offered from 8 to 11, at, each..... **7c**
Limit One Dozen to a Customer.

Kleinert's Dress Shields 5c.
Kleinert's featherweight dress shields (without the stamp on them) —very special from 8 to 11 o'clock, at, per pair..... **5c**
Limit Three Pairs to a Customer.

Men's Night Robes, 49c.
Men's flannelette night robes, good full size, made with military collars, all sizes; regular 69c values, from 8 to 11, special at..... **49c**
Limit Two to a Customer.

Lot to $1.69 Handbags, 98c.
One lot of leather handbags, fitted with coin purses, mirrors, and vinegarette; also lot Chantecler bags, with gilt frame; worth to $1.69, at..... **98c**
Limit Two Bags to Customer.

58-inch Table Damask, 33c.
German mercerized table damask, good heavy weight, 20 different patterns, 58 inches wide; regular 59c values, special from 8 to 11, at, per yard..... **33c**
Limit Ten Yards to a Customer.

15c Pears' Soap at 10c.
Pears' unscented soap, known wherever good soap is used as the best 15c seller; special from 8 to 11 o'clock, at, per cake... **10c**
Limit Six Cakes to a Customer.

50c Silk Wristlets, 10c.
All pure silk knitted wristlets, color black only, afford much protection to the arms; regular 50c value, from 8 to 11..... **10c**
Limit Three Pairs to a Customer.

Fancy Apron Dimities, 11c.
Twenty-five pieces of fancy checked and striped apron dimities, sheer and all pure white, desirable for fancy Christmas aprons and children's dresses; regular 15c to 19c values, special at..... **11c**
Limit Ten Yards to a Customer.

Odd Lot to 39c China, 10c.
One great lot of two patterns chinaware being closed out, decorations are blue and gold and white and gold, assortment comprises most every piece of the set, single pieces worth to 39c, 8 to 11 at..... **10c**
No Limit While They Last.

$2.25 Hockey Skates, $1.49.
Barney & Berry full hockey skates, kind to screw on shoes, all sizes in the lot; values that usually sell at $2.25, to $2.50; close, 8 to 11 at..... **$1.49**
Limit One Pair to a Customer.

$3 Tailored Waists, $1.98.
One big lot of Geisha plain tailored waists, of linene and linen, stylish models of plaits and combination of plaits and tucks, laundered, come one to the box, pearl button trimmed; regular to $3 value, special, 8 to 11, at..... **$1.98**
Limit One to a Customer.

15c Mercerized Poplins, 11c.
27-inch plain mercerized poplins, wide range of both light and dark shades, desirable for waists and dresses; worth regularly 15c, special, 8 to 11, at..... **11c**
No Limit While They Last.

RECIPE FOR WEAK KIDNEYS

The following recipe is the best that can be had for weak or disordered kidneys: "Half ounce fluid extract Buchu; half ounce Murax compound; six ounces good pure gin. Shake the bottle well each time and take one or two teaspoonfuls of the mixture after each meal and at bed time." Any druggist will mix or supply these ingredients.

The foregoing formula comes from high medical authority and will produce quick and permanent results. It will speedily relieve backache, rheumatic pains, frequent and highly colored urination. These symptoms of kidney trouble must have prompt attention to prevent Bright's disease or diabetes.

DEFECTIVE PAGE

CONCERNING WOMAN.

It was but a few weeks ago that you could turn into any side street to find masculinity attempting the arrow leap. It was but a few short weeks ago that if you remarked with enthusiasm quivering in your voice "Isn't Mordkin absolutely beau-ti-ful," the gentleman thus questioned would remove an infinitisimal speck from his coat sleeve and flick it away while the said with averted eyes "Oh, I don't know," in a kind of careless, indifferent tone. It was but a few short weeks ago that any enthusiasm anent Mordkin was met with but indifferent response from gentlemen, but at the same time it was but a few short weeks ago that when you whistled for the office boy he approached with unwonted swiftness while he attempted to poise in mid air with his chest gallantly up. In public halls erstwhile men of dignity would suddenly but with grave countenances leap more or less lithely in the atmosphere and even if poise was lost and fear appeared on their faces and a frown gathered, the spirit of the arrow leap was there, was it not?

This is public evidences of the vanity of man. Who can say how many in the sacred recesses of their own boudoirs did not in the chaste negligee of their B. V. D's' or "X. Q. Z's" or whatever the mystic run of initials is, did not with fervor pretend they were wild Indians ready for the arrow leap?

That was a few short weeks ago. How one sat back amused at the vanity of man.

But this week how different. How many married men were awakened this morning by chilly blasts from the open window while the wife of his bosom noiselessly, but puffily ran—in one spot to be sure—but with her heel coming to the floor each time and the knees lifted straight out from the hips. How many women in this town have this day sent surreptitiously off to Philadelphia for a bathing suit exactly like Annette's, sending to the firm which she so generously told them about yesterday? How many have stood before full length mirrors and decided that except for a few rolls here and there, of too, too solid flesh and little slack here and there, that Annette well you don't like to say anything of course, but if custom was different and the laws of accepted modesty were different—you might—!

How vain is woman!

"For my part," says the discouraged one, while she fixes the creases in her skirt, "I like a smaller waist."

"And I," said the one who puffed noisely in while her fourth chin snuggled itself down into the discouraged baby Irish lace collar, "I like a woman to have a sensible amount of plumpness."

"What would my husband say," inquired the shy one, "if he should find me running in one spot? Just think of it—Running standing still!"

But suffice it to say that the "Arrow" leap has passed away and the Kellerman exercises have come in.

WOMEN'S COUNCIL

Will Hold Banquet at the Spalding Hotel.

At the meeing of the women's council which will be held tomorrow morning at 10 o'clock at the clubroom of the library, plans will be made for a civic banquet to be held next week under the auspices of the council. The banquet will be held at the Spalding, the date to be definitely decided upon tomorrow and the principal speaker will be Mrs. Fannie Morse, superintendend of the Girls' Training School of Red Wing. Mrs. Morse has a national reputation in her work with delinquent girls and her work during the last year in Minnesota has been watched with great interest. The Duluth women who have become in contact with her have been much impressed with her charm and ability and Mrs. J. L. Washburn, president of the council has been anxious to present her to Duluth people. The banquet as planned will be a sort of civic affair in which the men and women of the city may discuss the problems and perhaps outline a plan of action. The affair will be the second of the sort at which the council members have been hosts.

The details of the arrangement will be completed at tomorrow's meeting.

The chairmen of committees of the council for the ensuing year have been named by the president as follows: Civic welfare, Miss Poirier; smoke nuisance, Mrs. E. W. Bohannan; advertising, Mrs. E. A. Silberstein; parks and playgrounds, Mrs. Hugh Steele; city garbage collection, Mrs. Z. D. Scott; streets and alleys, Mrs. T. H. Hawkes; schools, Mrs. Robert Smith; vacation schools, Mrs F. W. Matter; night schools, Miss Poirier; anti-tuberculosis, Mrs. Bergstrom; industrial and child labor, Miss Poirier; outlook, Mrs. S. R. Holden and finance, Mrs. J. L. Washburn.

Mrs. M. Kelley will be chairman of the committee in charge of the banquet.

WINS PRIZE.

Minnesota Woman Receives Award for Essay.

Redwood Falls, Minn., Dec. 1.—(Special to The Herald.) — Mrs. R. E. Fuller, wife of a farmer residing a mile east of this city, has just received word that she has been awarded the first prize at the national W. C. T. U. convention which was held in Boston last week, for the best written essay on "Christian Citizenship."

In a letter informing Mrs. Fuller that she had won the prize, Miss Rozetie Hendrix, president of the Minnesota W. C. T. U., among other things, says:

"I give you my most sincere congratulations. I am glad to see Minnesota coming to the front. One of our Minnesota boys won the prize for the best high school essay. We had a fine convention."

Church Meeting.

The Square Circle of the Pilgrim Congregational church will meet tomorrow afternoon at 2:30 o'clock with Mrs. David Hood of 801 East First street.

Do You Want to Be Beautiful?

Then let us dress and take care of your hair, also do your massaging and manicuring.

Expert Attendants.

MISS KELLY

131 West Superior Street, Upstairs.

FOREIGN TOYS

Unique—Attractive and Highly Interesting to Small Children

SOLD IN

JANE LISTMAN'S SHOP

Collector of Antiques—Importer of Rare and Unusual Articles.

The Sign of the Samovar.

509 EAST SUPERIOR ST.

MAKES DEBUT AT WHITE HOUSE

HELEN TAFT.

—Copyrighted by Harris & Ewing.

Washington, Dec. 1.—Miss Helen Taft will make her debut this afternoon at the White House in what is expected to be one of the most brilliant society events of the season.

She will be presented by the president and Mrs. Taft at a reception to be given between 5 and 7 o'clock. Members of the diplomatic corps, officials and other residents of the capital have received invitations.

Preparations for the affair have been in progress for weeks and one of the most notable gatherings the White House has ever contained is expected.

Linnaea Branch.

The Linnaea branch will meet tomorrow evening at the home of Miss Sadie Saxine, 324 West Third street.

In Honor of Bride.

Mrs. Leon Solomon entertained at a linen shower at her home, 1 Mesaba place in compliment to Miss Ida Colin, whose wedding to B. Stern will take place in January. Pink and white were the colors chosen for the decorations. The guest was presented with many pretty gifts of linen. The card favors were won by Mrs. J. Alstein and Mrs. J. Weinberg and Mrs. S. Moscovitz. The assisting hostesses were Miss Polinsky. Miss Mamie Weinberg, Miss Dora Polinsky and Miss Marian Solomon.

Surprise Party.

Capt. Fred Winters was the guest of honor at a surprise party at his home, 1225 East Sixth street. Cards were the amusement of the evening and the favors were won by Mrs. Percy Lawson and Mrs. Archie Scofield the consolation. The guests were:

Messrs. and Mesdames—	
Cassidy,	Paul,
Scofield,	Lawson.
Nickelson,	
Misses—	
Jean Drewett,	Florence Nickelson,
Leona Cassidy,	Hazel De Faut.
Messrs—	
Vernon D Faut of Green Bay, Wis.,	Horace Drewett, Gilbert Nickelson.

Pupils' Recital.

The piano and vocal pupils of Miss Mabel Fulton will appear in a recital tomorrow evening at Foresters' hall at Fourth avenue west and First street. An interesting program has been arranged.

Personal Mention.

Mr. and Mrs. Morton Miller are in New York for a month.

* * *

Mrs. Mack Smith, who was the guest of Mrs. Katherine Van Loo, has returned to her home at New York.

* * *

Mr. and Mrs. John Q. A. Crosby of 2608 East Superior street have returned from a week's trip to Chicago.

* * *

Mr. and Mrs. J. M. Gidding are at Lakewood, N. J., where Mr. Gidding is recuperating after his long and serious illness in New York.

* * *

Mrs. Robert Lee and daughter, Miss Annabellet Lee, have returned from California.

* * *

Mrs. L. M. Botsford of 631 East Fifth street is ill at her home with la grippe.

* * *

Mrs. Thomas of Minneapolis is the guest of her daughter, Mrs. Rene Hugo of Sixth avenue west.

* * *

Miss Poirier will go to Minneapolis Monday to attend the meeting of the state child labor committee to be held there Monday.

* * *

Mr. and Mrs. T. F. Cole have returned from a ten days' trip to the East where they spent Thanksgiving in New York with their daughter and son, Miss Elecy Cole and Fred Cole, who are attending school in the East.

THE DOCTOR'S ADVICE

Antiseptic and Decay.

The belief that antiseptics can always prevent decay is erroneous. Decay may be arrested without killing the microbe which would produce it. A few drops of a solution of carbolic acid added to flour paste will keep it sweet for a certain time, not because the germs in the paste are destroyed, but because these germs are hindered for the time being in their growth and multiplication, and because the paste is rendered temporarily an unsuitable soil for the growth of whatever microbes may fall from the air into it.

When the effect of the acid has worn off and disappeared we see the paste going to the bad as rapidly as if it had not been treated antiseptically at all. Molds will grow in it, and it will decay in the fashion familiar to everybody. It is in this way cold may act as an antiseptic when it is used to preserve meat and fish. There is no destruction, but only arrest of the germ life.

* * *

Varicose Veins.

The patient should take care to keep the affected limb horizontal or slightly elevated as much as possible, so as to get the flow of blood towards the heart. An elastic silk stocking or elastic bandage should be applied from the toes to above the affected part smoothly and with a little even pressure, the natural swelling of the limb will produce all the tension necessary.

It is important that the leg should be frequently washed after the removal of the bandage, which should be put on in the morning while still lying down. This prevents the blood running down and filling up the veins.

Treatment for Poisoning.

The first thing to be done is to give the patient an emetic with the utmost promptness. A teaspoonful of ground mustard in a glass of warn water (not boiled), followed after by several drinks of warm water. If vomiting is not quickly produced, tickle the throat with the finger or a feather.

Repeat the vomiting until certain that the stomach is completely empty. Then give milk and the white of an egg. Hot fomentations over the heart are useful in order to increase the activity of that organ when it is flagging. Surround the patient with hot bottles or bags, and make him drink copiously of a hot drink of some kind —strong tea, etc., until a medical man arrives.

MISS CHARLOTTE GROWLEY

115 East Third Street.

Will open her Christmas Sale of

DECORATED CHINA

Friday, Dec. 2nd.

HER WEIGHT IS AN ASSET SOMETIMES

MRS. STUART ROBSON.

Few women have so little vanity that they are willing to trade on their weight.

One of the exceptions is Mrs. Stuart Robson. She is extremely fat and it is not easy to find a good part for her in current comedy. Usually the dramatist has to run around Mrs. Robson with a tape measure and block out spaces on the stage into which she can fit. This seriously hampers him in his inspired work. Mrs. Robson resents being treated like one of the stage properties and adapted to the plot according to her physical proportions, but she has to stand it. When Edgar Selwyn wrote "The Country Boy" he put in the part of a landlady of a theatrical boarding house which exactly suits Mrs. Robson, and she has the satisfaction every night of seeing the audience in tears when she responds to an encore. They are tears of laughter, however.

Just the Same As Ever.

By CARA REESE.

Nonsense; everything is the same as ever. Several centuries ago that commercial philosopher, Thomas a Kempis, offered a prayer for the clarifying of man's mind.

Men were just as thick-headed and dull-minded and obstinate and set in their ideas and opinions then as they are now. The former days were not a whit better. The clarifying has been slower than molasses on a winter's day, for man in bulk does not see a bit straighter nor clearer than of yore. He only sees the way he wants to see. But the prayer stands nevertheless and it might encourage you somewhat to repeat it occasionally. The mind of man needs clarifying if anything in this world needs clarifying.

There is a good measure of stingy "don't see" when the fall millinery arrives with the bill. The bill is not the only thing which requires immediate "settling." There is a good bit of "Can't see the point of the argument" where unavailing appeals and protests of the feminine fall on dense masculine intellects. There is a weighty stirring of "won't see," a stubborn, "rilly" pretense as "clear as mud" and about as agreeable, when the brain cells are in revolt and the mental vision is in a state of obstinacy. When mankind will not see, it will not, and there the thick-headed, mud-logged decision rests.

Ah, no, it is not a case of man growing more stubborn and self-willed, of wanting his own way, and of expecting everybody in the house to see the way he sees; this has always been. The only trouble that there is not as much prayer for clarifying as there used to be. If you desire a clear, limpid, transparent view exercised on the part of the masculine, you must pray and at the same time judiciously use a common sense strainer. Man is a good bit like a preserving kettle filled with good stuff. A gentle simmer is often necessary and some method of clarifying. If he be all hot fat and disaster is imminent, try a few slices of potato, some doughnut batter, meat balls, anything edible, and this plan sends the sediment of dissension to the bottom of the frying kettle. Some men are clarified in the mere fact of being fed. Pray and work until man sees straight. Work and pray until man can "see his way clear" to follow your leading.

There is really a groping after illumination in some masculine minds. If only these minds can be made to "see," then the "clearness" is an easy matter comparatively. Pray unceasingly that man as the individual may "see his way clear" to educate the children instead of putting them too early to work; that he may see his way clear to provide for helpmeet according to his income. The prayer of the philosopher stands still. It applies to womankind also. Work and pray for the clarifying.

The Girl Who Gets On.

By AMANDA MOORE.

The girl who wants to get on should broaden her mind sufficiently to know that good behavior does not always mean the standard by which she was reared. She must watch those whose manners are supposed to be perfect, and emulate them.

She wants to keep her eye and ear and heart open for whatever means a larger, more cultivated and comprehensive view of the world and humanity, and she should be conscious of the fact that she is encountering men and women who have enjoyed greater privileges, perhaps, than she has known, and put herself in a receptive state of mind to obtain from them whatever can benefit her in any way.

But always should she endeavor to retain her own individuality, to keep her own inmost convictions of right and wrong, and to improve upon her own personality without allowing herself to become a copy of anyone else, no matter how illustrious.

She should ever accord to each successful runner in life's race an honest and generous meed of praise and appreciation, instead of trying to belittle her achievements. Nor should she imagine that by withholding this she is showing herself of superior intellect.

When drawn out to talk by others, let modesty still mark your conversation. It is not good manners to talk on excessively about yourself. In fact the less the better, except when you are asked to do so.

Be yourself, but always improve upon yourself. Respect and love your native place, but look for all the benefits to be derived from any new environment, and use them.

Do not be afraid to show keen pleasure, surprise or admiration over new things. To be phlegmatic and lack enthusiasm does not indicate "experience." It indicates a lack of it. And always look for the praiseworthy quality and attribute in life and people —and then speak of it. It is a habit which will win always and everywhere.

THE EVENING STORY

DUPED

By George Hart.

"I never was quite so beaten in a man as when I was running on the Elkhorn road, to and from the mines around Deadwood. And I'd been in business a good many years, too. I thought I could size up a stranger as quick as the next man.

"It was this way. My men and I had loaded up our eighteen wagons, and were hooking up to pull out from the railroad siding, when there came out to us a short, stocky young man, with a bristling, sandy moustache, and a jolly, energetic manner, lugging his gripsack.

"He struck straight at me, and began with his story. Said he must get through—would give all he'd got for a passage with me, or he'd work his way through if I had anything he could do.

"I looked him over, refused his money, and told him to come on the wagon.

"He gripped my hand, while tears filled his eyes, in a way that certainly looked right to all of us. At our first camp he made himself useful, and was so chockfull of jokes that everybody took to him in no time.

"He gave his name as John J. Williams. My men quickly christened him 'Oh-be-joyful,' and the same stuck—for a few days. He proved himself a good night-herder, and took charge of the mules after the second night.

"That was a mark of confidence I'd shown but few men on so short an acquaintance. There wasn't a man in my outfit but would have guaranteed the squareness of 'Oh-be-joyful'!

"It was five days after he took charge of the herd that we woke up one morning minus mules and riding stock—found ourselves stranded in the midst of the Nebraska sand hills, all afoot, and fifty miles from the nearest habitation.

"Then we knew that we'd been done by our joke-making friend.

"The nearest point where the mules could be sold was Ogalalla, two days south, and toward that point I felt certain my stock was being driven.

"The outlook for recovery was anything but promising, but I lost not a minute. In giving chase, leaving my men in charge of the team.

"At 3 o'clock on the next morning I reached the nearest railway station, and was busy with an awakened telegraph operator. An hour later I caught a passenger train, and the next morning, at daylight, landed at Ogalalla, having made a journey of some 500 miles—fifty on foot, seventy on horseback, and nearly 400 by rail.

"I discovered that the agent for the chief mule-buyer was at another station, and that my telegram had not been delivered. Things didn't look promising in any direction, and yet I believed that my mule herd was at that moment within thre or four hours' ride, on its way to Ogalalla. I managed to rout out a barber, who gave me a close shave and ran a clipper through my long hair. I bought and donned a store suit of clothes, hat and shoes.

"When I looked in a glass at the hotel I didn't know myself. I managed to get an early breakfast and a mount, and in less than forty-eight hours from the time I had left my camp I was riding north from the town of Ogalalla on a scouting expedition!

"About 8 o'clock I discovered a horseman on a road a mile to the east, riding at a good gait toward town.

"I crossed over and took the road he had been traveling, and in less than half an hour my surmise that he was the forerunner of my stolen herd, on his way to prospect for buyers, proved correct.

"I came upon them in a creek valley, close by the roadside, my whole bunch of stock strung out on the creek bank and busy munching new corn.

"I rode out toward the mules, and discovered a man sitting on the creek bank mending a saddle-girth. Before coming near enough, however, to notice these particulars, I saw on the sands of the creek, near the bank where he sat, two other fellows lying on their backs, dead in sleep. One of them was 'Oh-be-joyful' Williams.

"'How,' I said to the sitter, when I came up to him. He grunted civilly, and looked at me with an inquiring eye.

"'I suppose these mules are for sale?' I queried, at a venture.

"'Are you a buyer?' he asked.

"'Well,' I said, kind of hesitating, 'I'd like to look this bunch over; that is, if you've time to show 'em and can tell something about the individual stock.'

"The fellow had a glib tongue and a rascally imagination. I was a heap amused, but I had to cut it short soon, and presently, when he turned his back to me to pick out a new subject, I pulled my gun from a hip pocket and whacked him alongside the jaw. He went down in a heap, out of business all right.

"I slid over to my hired pony, picked up my own night-herder's whip, which lay near the man's saddle, and mounted. I knew how to get that bunch of stock going with as little fuss as possible.

"I didn't know what might be happening behind me, and I didn't look to see. Though my stock was travel-worn, I pushed them to the limit for two miles or more, then, of a sudden, coming over a rise on my right, I saw four horsemen heading for me and waving their arms.

"I felt in that minute that I was beaten; that probably my last hour had come. The settler or settlers had seen my capture, had waked up the thieves, and must have had horses at hand for their mounting. I was the thief now and must get away or fight to a finish.

"Across a ploughed field on my left was a farm house with a small barn and yards. I wheeled my bunch onto that field, and made a run for those premises. But my tired mules could make little speed on that soft ground, and before we had more than finished half the run, two riders, with barking guns, loomed alongside.

"My horse went down, killed in its tracks, and I rolled heels over head in the dirt. I got to my gun in an almost sightless attempt to bring it to bear.

"I was knocked over and disarmed in a twinkling, and when I had cleared my eyes enough to see, behold, there stood over me, in triumph, the marshal of Ogallala and three citizens whom he'd sworn in for the day's doings.

"I had hard work in convincing the officer of my identity, and when I'd done so, you could have knocked him down with a feather.

"'Great Scott!' he said. 'I might ha' known you was up to some trick!'

"Well, I was the only stampeder caught. The rest escaped, every man Jack of them; but I was glad enough to get my mules back; and no jolly rustler has ever sung me to sleep since."

Will It Be Fringes, Now?

By MARGARET WATTS DEPEYSTER.

The less hair a man has, the more does he worry about it. On the other hand the more hair a woman has the more she worries about it.

Masculine hairdressing is a simple matter. So long as a man has enough hair to make a crack in it, as a small child described it, he parts either in the middle or the side, and there his responsibility ends.

But a woman is never really satisfied with the way she arranges her hair. She is always trying to make it go farther and fare better. And so she is continually arranging new productions and revivals with her hair.

She has worn it in the Grecian style, she has worn it in the Roman style. I don't know if there is a Neolithic style, but, if there is, she has worn it that way too. She has worn it with feathers and ribbons, and jewels in it. She has worn it piled on top of her head, she has worn it slipping off the back of her head, she has worn it at the nape of the neck.

She has worn it scratched back; she has worn it—or part of it—drooping over her left eye, in the most fascinating manner.

She has twisted it into simulation of buns and teapot-handles and pounds of sausages. And now, having moulded her hair into every possible shape, and having arranged it in every conceivable strategetic position on her head, she is vainly looking around for fresh worlds to conquer of hairdressing.

None being forthcoming, she is not content to remain stationary for a while, but has decided, according to the papers, to revive the fringe.

This is an item of fashionable intelligence which young men will learn with dismay. When fringes were last in, girls got sort of into a habit of peering through fringes; instead of under it, so you could never see whether they were looking at you or some other fellow.

But the new fringe is fortunately to be a sort of twentieth century fringe. It is not at all like the old fashioned mask battery. So far as one may understand from a perusal of the fashion papers it is not going to be so much a fringe as an advance guard of hair.

according to the experts, it is to be composed only of light, fluffy lockets. The ideal aimed at, according to the same experts, is to foster the impression that it is not a fringe at all, but a number of mutinous, but none the less delicious little ringlets which have escaped from the hairpins which sought to hold them.

This ideal is picturesque enough. One imagines a wave of tender, golden curls breaking upon a snowy marble brow, so to speak. The scheme to work on, seemingly, is to make your fringe look as if you didn't mean to have it look that way at all.

But those of us who have seen some of these rebellious curls in real life, may be excused for wondering how on earth a woman dare to take the risk. If she should secure the ideal effect, she deserves it for her courage. But if she does not—well, of course she could carry a thick veil in her pocket for use in emergencies.

With the fringe plastered down we are familiar; with the fringe standing stiffly erect under the duress of curling irons, we are familiar. But it seems to be there is a grave danger of this new fringe being something between the two—of being a mere fringe which has not made up its mind what to be.

Moreover, this new fringe is to be strengthened by flying buttresses, in the shape of curls of the regular shape at either end. Curls, this autumn, to borrow a sporting phrase, should be plentiful and in good condition.

AMUSEMENTS. AMUSEMENTS.

PURE FOOD SHOW!

EVERY AFTERNOON 2:30 TO 5:30
EVERY EVENING 7:30 TO 10:30

Something Good to Taste. Something Beautiful to See.

Prof. A. B. Hostetter of the Commercial Club, will give explanatory talks which will be worth your while to hear.

Miss Lydia D. Willis will give a special lecture at 2:30 sharp tomorrow afternoon.

Moving Pictures and Other Attractions

ADMISSION 10c. EVERYBODY COME.

FREE TICKETS TO FOOD SHOW

EVERY HOUSE KEEPER SHOULD READ CAREFULLY

There is a Postal Card (Cook Book Card) *in Every Can of*

RUMFORD BAKING POWDER

This card is good for one admission to the greatest Pure Food Exposition and Domestic Science Lectures ever held in Duluth, at

222-224 WEST FIRST ST., NOV. 30 to DEC. 10

Do Not Mail This Card—Simply Present it at the Door

RUMFORD is the purest and highest grade Baking Powder ever made—no alum—no tartaric acid—no trust. Every grocer sells **RUMFORD.** Order a can today. Pounds, 25c. Halves, 15c. Your money back if you are not pleased.

$1.00 DOWN THIS IS IT $1 PER WEEK

A Base Burner, Steel Range

Or a Genuine Leather Three-Piece Parlor Suite, Davenport Bed, Brass Bed, Leather Rocker, Rug, 9x12 feet, Dresser, Sideboard, Dining Table or any article in our housefurnishing department regardless of price, for $1.00 down and $1.00 per week.

A Two Days' Special

Friday and Saturday

Dresser for $10.95

Golden oak, French bevel plate mirror, divided top drawers. Very large and roomy.

GATELY'S

8 EAST SUPERIOR ST.

This Is the House Where Your Credit Is Good.

Healthy Mothers

The bearing of children is frequently followed by poor health for the mother. This supreme crisis of life finding her physical system unprepared for the demands of nature, leaves her with weakened resistive powers and sometimes chronic ailments. This can be avoided if Mother's Friend is used before the coming of baby, and the healthy woman can remain a healthy mother. It is the only remedy that perfectly and thoroughly prepares the system for healthy motherhood, and brings about a natural and easy consummation of the term. Women who use Mother's Friend are always saved much suffering when the little one arrives, and recover more quickly, and with no ill effects, or chronic troubles. Every expectant mother should safeguard her health by using Mother's Friend, thus preparing her physical condition for the hour of motherhood. This medicine is for sale at drug stores. Write for free book for expectant mothers.

BRADFIELD REGULATOR CO., Atlanta, Ga.

Mother's Friend

DEFECTIVE PAGE

OFFICIAL MAP OF THE WEATHER

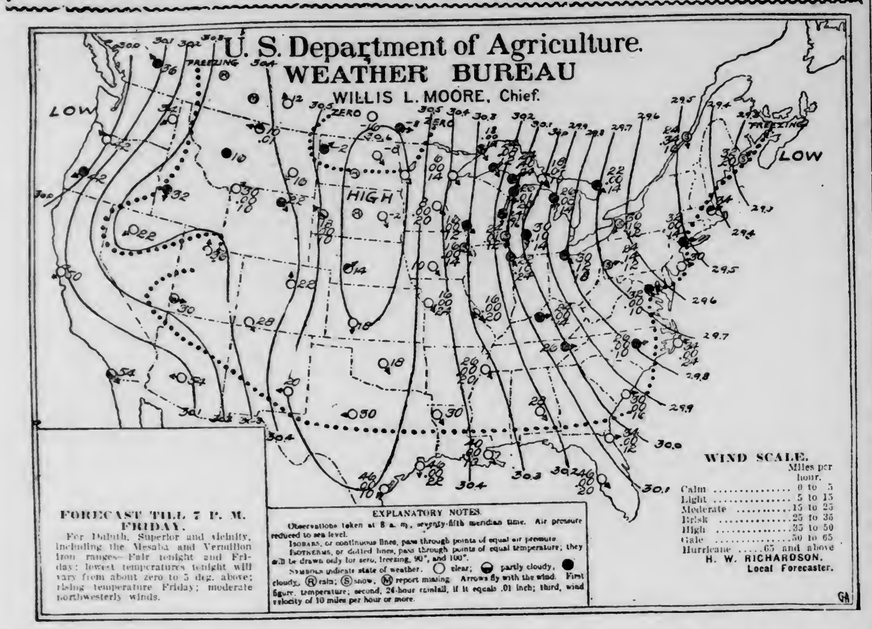

FAIR

This morning broke clear and bright with just snap enough in the air to make the blood course more swiftly through the veins of the lover of Duluth winters. The sun shines brightly on Duluth's somewhat scant covering of snow and the temperature isn't uncomfortable. The weather man slipped on his storm prediction last night and the temperature dropped no lower than 6 deg. There's a persistent prophet on the hill, however, and he says zero weather again for tonight. Chill producer—the low temperature at Minnedosa last night was 16 deg. below zero.

Rather mild weather prevailed a year ago today.

The sun rose at 7:31 this morning and it will set at 4:21 this evening, giving eight hours and forty-seven minutes of sunlight.

Mr. Richardson makes the following comment on weather conditions:

"The North Atlantic storm remained about stationary with its center apparently off the Maine coast. During the last twenty-four hours this disturbance increased somewhat in intensity and caused further rain or snow over the Lake region, Ohio and St. Lawrence valleys and extreme North Atlantic districts. Another low pressure developing off the North Pacific coast is causing warmer weather over Alberta, Montana, Utah and Arizona. The center of the Northwestern high pressure has advanced from Alberta and Montana to the Dakotas and Nebraska, resulting in colder weather throughout the Middle West and Gulf states. The southern limit of freezing temperature includes the northern portions of Gulf states. Continued cold weather may be expected at the Head of the Lakes tonight but temperatures will doubtless rise somewhat during Friday."

General Forecasts.

Chicago, Dec. 1.—Forecasts for twenty-four hours ending at 7 p. m. Friday:

Upper Michigan—Snow flurries tonight and Friday; continued cold.

Wisconsin—Threatening tonight with colder in east portion; Friday generally fair.

Minnesota—Fair tonight and Friday; rising temperature Friday and in west portion tonight.

Iowa—Fair tonight and Friday; rising temperature Friday.

North and South Dakota—Fair tonight and Friday; slowly rising temperature Friday.

Montana—Fair tonight and Friday; except probably threatening in west portion; warmer tonight.

Upper lakes—Brisk north and northwest winds and snow flurries tonight and Friday.

The Temperatures.

Following are the highest temperatures for twenty-four hours and the lowest for twelve, ending at 7 a. m. today:

	High.	Low.		High.	Low.
Abilene	46	28	Miles City	18	14
Alpena	34	26	Milwaukee	29	20
Atlantic City	42	30	Minnedosa	10	—16
Bathford	14	—2	Modena	24	18
Bismarck	10		Montgomery	46	28
Boise	40	32	Montreal	32	24
Boston	42	34	Moorhead	14	6
Buffalo	34	4	New Orleans	54	40
Calgary	14	4	New York	38	32
Charleston	48	30	North Platte	32	12
Chicago	30	20	Oklahoma	42	20
Cape Chidil	50	46	Parry Sound	30	20
Denver	44	20	Phoenix	80	48
Des Moines	28	10	Pittsburg	30	24
Devils Lake	8	0	Port Arthur	20	14
Dodge	44	18	Portland, Or	46	42
Dubuque	20	16	Prince Albert	14	4
DULUTH	14	6	Qu'Appelle	8	—8
Durango	52	28	Raleigh	42	26
Eastport	44	32	Rapid City	20	14
Edmonton	10	4	Roseburg	46	42
Escanaba	30	20	Roswell	50	22
Galveston	60	46	St. Louis	30	16
Grand Haven	32	30	St. Paul	18	8
Green Bay	30	24	Salt Lake City	54	34
Hatteras	46	34	San Diego	74	52
Havre	16	14	San Francisco	60	50
Helena	20	14	Sault Ste. Marie	30	18
Houghton	22	—2	Sheridan	32	20
Huron	22	—2	Shreveport	62	36
Jacksonville	54	34	Spokane	40	24
Kamloops	36	32	Swift Current	4	—8
Kansas City	34	24	Tampa	60	46
Knoxville	36	24	Toledo	32	30
La Crosse	24	14	Washington	38	30
Louisville	34	24	Williston	4	—12
Madison	18	18	Winnemucca	54	22
Marquette	28	24	Winnipeg	6	—12
Memphis	40	26	Yellowstone	42	28

GOVERNORS ARE "BUSY"

(Continued from page 1.)

them. Appalling death rates on railroads and in mines of this country were compared with the lower rate in European countries in discussing the difference in laws of foreign nations and ours regarding the liability of employers.

Spring Lake, N. J., was chosen as the next meeting place of the conference. New Jersey was the only state represented at the conference by a governor and a governor-elect.

New Nationalism Roasted.

New nationalism, insofar as it affects conservation of natural resources, was denounced by executives of three states and upheld by Governor Noel of Mississippi at the conference yesterday. Governor Norris of Montana started the denunciation when he said "the theory of new nationalism" was originated in the East, where the national resources had been wasted, and Easterners wished to reap the benefits of what the West still had.

"This new school of theorists, called nationalism, teaches that conservation is a national function and proclaims that financial benefits shall be national in scope," said Governor Norirs.

"It seems to us in the West that our brethren in the East bear in mind the case of the prodigal son, and having consumed their substance in riotous use, now want paternal government to make another division and assign them a part of our patrimony. The 'last frontier of the national resource prodigal' sees naught of justice in this."

Hadley and Bradford.

Governor Norris was followed by Governor Herbert S. Hadley of Missouri, who spoke extemporaneously on "Employers' Liability and Workingmen's Compensation Acts," and Gamiel Bradford of Boston, who had as a subject, the "Power of the Governor."

DRAWS FIRE OF LIBERALS

(Continued from page 1.)

were not so ready today to indorse his pledge.

Speaking at Manchester, Andrew Bonar Law, Unionist member from Dulwich division of Camberwell, refused "to eat my words," adding that if the Unionists obtained an adequate majority at the polls they would be bound to enact a tariff reform measure.

The first members returned to the new parliament will be Unionists. In many constituencies nominations will be made tomorrow, and in at least nine instances there will be no contests. These include the City of London seats and those held by Joseph Chamberlain and Jesse Collings of Birmingham and George Wyndham of Dover.

Weather Is Bad.

The weather for the campaign scarcely could be worse. Outdoor meetings planned at many places necessarily have been abandoned. The house to house canvassing, however, continues and there is no letup in the usual indoor demonstration. The leaders are keeping hard at it. Home Secretary Churchill is leading the van of the government forces, addressing two or three meetings every evening, besides making brief speeches during the day while traveling from one end of the country to the other.

Frederick E. Smith, a barrister and writer on international law, Unionist member for the Walton division of Liverpool, is running a good second to the secretary, while Chancellor Lloyd-George, John Burns and other effective speakers from both sides are keeping busy.

Lansdowne Working Hard.

Lord Lansdowne is showing great energy in support of his proposals for the reform of the house of lords. Today he addressed a big meeting at Portsmouth in the interests of Lord Beresford, whose seat for Portsmouth is seriously threatened by the Liberals. Sir Edward Grey has arranged to reply to Lansdowne.

The weather has incapacitated many candidates and speakers, among the number being Lewis Harcourt, secretary of state for the colonies and Reginald McKenna, first lord of the admiralty.

The women, as usual in England, are taking a prominent part in the campaign, and residents of the East end, where the working class communities live, are frequently diverted by the appearance of motor cars filled with furclad women.

"House of Lords Dead."

Lord Roseberry, in the course of a speech at Manchester, said:

"The house of lords has ceased to exist; it has surrendered its powers to the nation. This is a fact of enormous importance."

Lord Roseberry admitted it was deathbed repentance, but he contended that deathbed repentance, if sincere, was valid and valuable.

You Must Read This if You Want the Benefit.

J. W. Greer, Greenwood, La., suffered with a severe case of lumbago. "The pains were so intense I was forced to hypodermic injections for relief. These attacks started with a pain in the small of my back which gradually became fairly paralyzing. My attention was attracted to Foley's Kidney Remedy and I am glad to say that after using this wonderful medicine I am no longer bothered in any way by my old enemy, lumbago." Sold by all druggists.

LAYS CRIME TO WIDOW

(Continued from page 1.)

by telephone, of her coming to the hospital, of her refusal to see her husband and of her going away with the request that she be notified in case of Glover's death. Later there came an inquiry by telephone as to Glover's condition and whether he had implicated his wife in the shooting.

Mrs. Glover told of her discovery of the alleged relations between her husband and the defendant. She explained her failure to see her husband at the hospital by saying she was faint and was told that he was about to be operated upon.

Searched for the Girl.

Although officers searched her house twice and she searched it once, it was not until three days after the alleged murder that Hattie Le Blanc was found hiding under a bed in one of the rooms. How she came there the witness did not know. She identified jewelry found near the laundry as belonging to Hattie Le Blanc, as well as a handkerchief found in the laundry.

She said her husband had a number of firearms in the house and usually carried a revolver. She identified the weapon which the prosecution claims was used. She said she had owned the laundry for thirteen years and bought it with her own money.

END HEARING AS TO RATES

(Continued from page 1.)

counsel for the Cattle Raisers' association and the American Livestock association, said the advance spelled injustice to his interests, the increases scheduled ranging from 20 to 25 per cent. He said the new tariffs would tend to concentrate the sales of beef on the hoof in the West, which meant a monopoly and imposition of a great burden on the Eastern consumers of meat.

James I. White of Kansas City, traffic manager of the Burnham-Hanna-Munger company, stated that the increases carried an additional cost to them of $16,000 a year.

This closed the testimony.

Argument Dates Set.

Counsel for both sides, in conference, reached an agreement that Chief Examiner Frank Lyon for the commission should open the oral arguments on Jan. 9, when the Eastern trunk lines territory case would be taken up. The argument in the Western cases, it was agreed, would begin on Jan. 16. Every means will be used to expedite the arguments in both cases. Many witnesses for the shippers agreed yesterday that the proposed increases would localize competition, hurt the Western market for Eastern goods, and otherwise seriously interfere with their business. There was a steady run of witnesses in support of the shippers' protests. They included heads of the Westinghouse Air Brake company, the Railway Business association, American Locomotive company, shoe and leather, drug, cotton piece goods and other enterprises.

Tells of Overcapitalization.

Clifford Thorne of Washington, Iowa, state railroad commissioner, counsel for the Corn Belt Meat Producers' association and the Farmers' Grain Dealers' association, contended that in four states alone, covered by an exhaustive investigation, he had made, the railroads are overcapitalized by $400,000,000. This was based on a statistical compilation of the actual physical valuation of 125 properties, having a combined capitalization of more than $1,000,000,000.

Mr. Thorne contended that railway net earnings have been increasing faster than their expenses and that the credit of the roads was good.

DIAZ IS AGAIN INAUGURATED

(Continued from page 1.)

offer to your excellency and the ministers who have so ably seconded and supported your work in the regeneration of Mexico, and especially to the distinguished minister for foreign affairs, whose kindness, consideration and promptitude have made our labors a source of pleasure rather than of complaint, our sincere homage of respect and esteem."

Reply by Diaz.

Replying to the congratulatory address of Ambassador Wilson, Gen. Diaz said:

"It is with particular satisfaction that I have listened to the kindly phrases which in your own name and that of the honorable diplomatic corps, you have just addressed to me at this moment in which I inaugurate a new presidential period.

"I say with satisfaction, because such words reveal to me that the nations which you represent are sincere friends of Mexico, and that fact will necessarily be to me a great stimulus. The Mexican public continues to honor me with the confidence with which for many years they have distinguished me, and with that stay, I shall continue to consecrate all my attention and my energies to the peace and the cause of national progress.

"I appreciate greatly the allusion you make to my worthy co-laborers, whose patriotic service is beyond doubt.

"Accept then, representatives of the diplomatic corps, my thanks for these good wishes and for the sentiments conveyed by this formal act by the government and peoples represented by you."

Ellsworth Has Resigned.

Eagle Pass, Tex., Dec. 1.—Luther T. Ellsworth, United States consul at Ciudad Porfirio Diaz, today sent his resignation to the state department at Washington to become effective as soon as possible.

Insurrectos Are Gathering.

El Paso, Tex., Dec. 1.—Sonora, hitherto quiet, was reported today to be the rendezvous of a number of bands of insurrectos who are organizing in the mountains.

Thomas Miller, an El Paso mining man, writes from Sonora that armed bands of men have been seen in the hills of that state and it is thought there is an organized movement among the anti-government sympathizers. Many Americans are bringing their families out.

The following dispatch, dated yesterday, was received here today from the Associated Press staff correspondent at Chihuahua City:

A serious clash at Padernalles, fifty miles west of here, took place yesterday between 150 government troops and a somewhat larger body of insurgents.

Fired on Soldiers.

The soldiers are said to have been fired upon from roofs and windows while marching through the streets of the town.

Passengers arriving by train tonight declare that those of the government force who were not killed or wounded were taken prisoners. These rumors are also current among the soldiers at the barracks. But Gen. Plata, in command of the military zone, states that his report showed nine government soldiers killed and that twenty-seven insurgents were slain.

How to Get Rid of Catarrh

A Simple, Safe, Reliable Way, and It Costs Nothing to Try.

Those who suffer from catarrh know its miseries. There is no need of this suffering. You can get rid of it by a simple, safe, inexpensive, home treatment discovered by Dr. Blosser, who, for over thirty-six years, has been treating catarrh successfully.

His treatment is unlike any other. It is not a spray, douche, salve, cream, or inhaler, but is a more direct and thorough treatment than any of these. It cleans out the head, nose, throat and lungs so that you can again breathe freely and sleep without that stopped-up feeling that all catarrh sufferers have. It heals the diseased mucous membranes and arrests the foul discharge, so that you will not be constantly blowing your nose and spitting, and at the same time it does not poison the system and ruin the stomach, as internal medicines do.

If you want to test this treatment without cost, send your address to Dr. J. W. Blosser, 692 Walton street, Atlanta, Ga., and he will send you by return mail enough of the medicine to satisfy you that it is all he claims for it as a remedy for catarrh, catarrhal headaches, catarrhal deafness, asthma, bronchitis, colds and all catarrhal complications. He will also send you free an illustrated booklet. Write him immediately.

BREAKS A COLD IN A FEW HOURS

Says Quinine Isn't Effective in the Cure of Colds and Grippe.

Nothing else that you can take will break your cold or end grippe so promptly as a dose of Pape's Cold Compound every two hours until three consecutive doses are taken.

The most miserable neuralgia pains, headache, dullness, head and nose stuffed up, feverishness, sneezing, running of the nose, sore throat, mucous catarrhal discharges, soreness, stiffness, rheumatism pains and other distress begin to leave after the very first dose.

Pape's Cold Compound is the result of three years' research at a cost of more than fifty thousand dollars, and contains no quinine, which we have conclusively demonstrated is not effective in the treatment of colds or grippe.

Take this harmless Compound as directed, with the knowledge that there is no other medicine made anywhere else in the world, which will cure your cold or end Grippe misery as promptly and without any other assistance or bad after-effects as a 25-cent package of Pape's Cold Compound, which any druggist in the world can supply.

"Talking about Christmas shopping," said Aunt Jane, "reminds me of the way

I decided on what to give everyone **last** Christmas. I had spent so much time doing 'Christmas shopping' that the day itself was nearly on me before I had **bought** a thing. I **started** then from store to store; and went breathlessly and desperately trying to decide what to buy, but **you** know how that goes. I finished on the evening of the 23rd with three little things and didn't know who to give **them** to. So that night I took the newspaper, made a list of everyone I wanted to buy presents for and started looking through the advertising columns, putting down the names and prices of suitable gifts opposite to the names on my list. The Kelley Hardware Company had a big list of gift-things, arranged according to their suitability for men, women or children. I found that list a **big** help to me—in fact, I made up my gift-list almost **entirely** from it. This year I'm going to do all the 'shopping' I like, but I'm going to **buy** my gifts in the same way—from the gift-list of the Kelley Hardware Company. What's that? You'd like a copy of it? All right, here you are:"

For Girls

Chafing Dishes (toy size)—at $1.50
Desk Clock $2.50
Desk Set ..... $1.50 to $3.50
Flash Light ..... 50c to $2.00
House Ball ..... 40c to $1.00
Jersey ..... $2.50 to $3.00
Bradley Muffler ..... 50c to $1.75
Mackinaw ..... $5 to $8.50
Manicure Sets ..... $1.50 to $20
Mirrorscope ..... $3.00 to $20
Moccasins ..... $2.50 to $3.50
Opera Glasses ..... $3 to $5
Pennants ..... 75c to $1.25
Purse ..... 25c to $1.50
Scissor Sets ..... $1.50 to $6.50
Sewing Sets ..... 75c to $2.50
Skates ..... 85c to $6.00
Skating Shoes ..... $4 to $5
Skis ..... 90c to $6.50
Sleds ..... 25c to $10
Snow Shoes ..... $5 to $6
Sweaters ..... $1.25 to $10
Toboggans ..... $4 to $10
Toboggan Coats $25
Toilet Water (Phiaud's) ... 75c
Toques ..... 50c to $1.25
Watches ..... $1 to $12

For Boys

Air Rifles ..... 85c to $2
Boxing Gloves ..... $2 to $6
Balls ..... 5c to $1.25
Collar Bags $1.50
Gymnasium Suits and Shoes at $1.75
Hunting Knives ..... $1 to $3
House Balls ..... 40c to $1
Hunting Axes ..... 75c to $3.50
Hunting Suit $6.75
Mackinaws ..... $5 to $8.50
Mitts ..... $1 to $2

For Boys

Mirrorscope ..... $3 to $5
Military Brushes ..... $3 to $5
Mouth Organs ..... 25c to $1
Pennants ..... 75c to $1.25
Pocketbooks ..... 25c to $1.50
Pocket Knives ..... 25c to $10
Scroll Saws ..... $2.50 to $5
Striking Bags ..... $2 to $5
Skates ..... 85c to $6
Skating Shoes ..... $4 to $5
Skis ..... 90c to $6.50
Sleds ..... 25c to $10
Sweaters ..... $1.25 to $10
Toboggans ..... $4 to $10
Toques ..... 50c to $1.25
Trains ..... $2 to $9
Watches ..... $1 to $12

Tools in any assortment you wish selected from our large and complete stocks.

For Men

Automatic Screw Drivers from .... $1.25 to $1.75 each
Combination Brush Sets ... $2.50
Book Racks ..... $1.50 to $4
Carving Sets and Game Shears ..... 98c to $25
Collar and Cuff Bags $1.50
Cribbage Boards ... 35c to $2.50
Draughting Tools .... $1.65 to $5

For Men

Desk Clock $2.50
Desk Sets ..... $1.50 to $3.50
Field Glasses ..... $8 to $45
Flash Lights ..... 50c to $2
Gloves ..... $1 to $2
Gymnasium Suits and Shoes ..... $3.25 to $4.25
Hunting Clothing, cloth and leather.
Humidores ..... $4.50 to $5
Jerseys ..... $2.50 to $3
Match Safes ..... 25c to 50c
Military Brushes ..... $3 to $5
Bradley Mufflers from ..... 50c to $1.75
Mackinaws ..... $5 to $8.50
Traveling Manicure Sets from ..... $1.75 to $6.50
Shaving Mirrors ..... $2 to $7
Playing Cards ..... 15c to 50c
Pocket Knives ..... 15c to $10
Genuine Waterman's Ideal Fountain Pens ... $2.50 to $10
A. A. Waterman Fountain Pens ..... $1 to $2.50
Pocket Tool Kits $4.50
Razor Strops ..... 50c to $2
Safety Razors ..... 25c to $8
Sweaters ..... $1.25 to $10
Snow Shoes ..... $5 to $6
Outing Shirts ..... $3 to $3.50

For Men

Shaving Sets ..... $4 to $15
Tools in Sets ..... $4.25 up
Tools in Cabinets ..... $5 to $18
Tool Benches ..$9.50 to $14.50
Tool Grinders ..... $1.50 to $6
Whist and 500 Sets ... $2 to $5

For Women

Chafing Dishes ..... $5 to $25
Cologne Bottles (cut glass) from ..... $2.50 to $8.50
Casseroles and Baking Dishes ..... $2 to $10.50
Crumb Trays and Scrapers from ..... $1.25 to $3
Cut Glass for all purposes from fine sugar and creamers at $2.75 per set up to elegant vases at $50 each.
Desk Clocks $2.50
Desk Sets ..... $1.50 to $3.50
Embroidery Scissors from ..... 50c to $1.50
Fireless Cookers ... $6 to $18.50
Four o'Clock Teas from ..... $2 to $12.50
Jerseys ..... $2.50 to $3
Bradley Mufflers ... 50c to $1.75
Manicure Sets ... $1.75 to $20
Opera Glasses ..... $3 to $5
Pennants ..... 75c to $1.25
Puff Boxes (cut glass) from ..... $2.25 to $5
Percolators ..... $3 to $6.50
Sewing Sets ..... $1.50 to $3
Scissor Sets ..... $1.50 to $6
Sweaters ..... $1.25 to $10
Thermos Bottles and Lunch Sets ..... $3.75 to $50

In electric operated utensils we have stoves, chafing dishes, coffee machines, toasters, sad irons, table lamps in full assortments.

Kelley HARDWARE CO.
118 & 120 WEST SUPERIOR ST. DULUTH, MINN.

COOK HAS BEEN IN THIS COUNTRY

Explorer Is Found to Have Been Here Last Month.

New York, Dec. 1.—Dr. Frederick A. Cook, who now confesses that he does not know whether he reached the North Pole, had no easy task in disposing of what he describes as "the story of Cook's trip to the North Pole," according to reports reaching New York from London.

The Brooklyn explorer, it is stated, is living in seclusion in an obscure boarding house in Bloomsburg, a London suburb, and there wrote the story which he hopes will restore him to a degree of favor in this country.

It appears that for weeks, Dr. Cook, eager to return to his home in Brooklyn, sought through a literary bureau to sell his latest story to London magazine publishers. One thousand dollars, it was said, was asked for the story, which the London editors declined to accept.

It was learned today that Dr. Cook was in the United States early in November and came here to conclude the arrangements for the publication of his story at Troy, N. Y.

Take Care!

Remember that when your kidneys are affected, your life is in danger. M. Mayer, Rochester, N. Y., says: "My trouble started with a sharp shooting pain over my back which grew worse daily. I felt sluggish and tired, my kidney action was irregular and infrequent. I started using Foley Kidney Pills. Each dose seemed to put new life and strength into me, and now I am completely cured and feel better and stronger than for years." Sold by all druggists.

When You Want A Quick Shampoo

(From New York World.)

"The woman who delights in keeping herself well-groomed encounters trouble with her hair in summer. The dust is everywhere and yet it is inadvisable to resort to soap and water frequently enough to keep the head clean. Too much wetting makes the hair brittle, coarse and lifeless.

"In view of these facts the wise woman depends upon dry shampooing to keep her scalp clean and her hair in healthy condition, so as to promote its growth. You can make an excellent dry shampoo by simply mixing four ounces of therox with four ounces of orris root.

"Keep the mixture in a sifter-cap can and whenever you want a quick shampoo, or before dressing your hair for the evening, sprinkle a tablespoonful of this mixture upon the head; then brush the powder all out of the hair.

"Five or ten minutes' brushing will leave the hair light, bright and fluffy, for therox takes out all dirt and dust. This treatment keeps the hair fine in texture and rich in color, and helps it to repel dampness in the evening air."

TOWBOATS HAVING BAD TIME ON OHIO

Strandings and Collisions Are Numerous on That River.

Cincinnati, Ohio, Dec. 1.—The towboat Jim Wood and tow of seventeen barges, belonging to the River Coal company of Pittsburg, stranded early today at Goose Island, thirty-five miles above Gallipolis. Assistance has been sent.

The towboat J. C. Risher, of the same company, sank one barge in the channel at the head of Gallipolis island, and sank two at the Kanawha bar, three miles above here. The towboat Sam Brown and tow stranded at Yellow creek.

SHOOTS AT MOOSE AND KILLS BROTHER.

Montreal, Dec. 1.—In a desperate effort to protect his brother from the charge of a wounded bull moose, W. T. Rodgers of Philadelphia, fired several shots from his rifle, one of which killed the young man. Mr. Rodgers, grief-stricken over the accident, passed through here on his way home. The body was brought down to Ottawa by Mr. Rogers and sent to Philadelphia.

PAWNS HIS COFFIN TO GET MONEY TO LIVE.

Atlanta, Ga., Dec. 1.—The high cost of living has forced M. L. Breman to pawn his coffin. Some time ago he bought it for his own use, because he could pick it up at a bargain. He needed some money, and not having anything else, he had the coffin carted to a pawnshop.

H. A. TUTTLE RE-ELECTED.

To the Presidency of the Minneapolis Commercial Club.

Minneapolis, Minn., Dec. 1.—(Special to The Herald.)—The board of directors of the commercial club elected the following officers for the ensuing year: President, H. A. Tuttle, re-elected; first vice president, Robert Jamison; second vice president, George L. Scott; secretary, F. E. Zonne; assistant secretary, B. Newberg; commissioner of public affairs, Wallace G. Nye, re-elected.

MOOSE LAKE WILL USE CLOQUET LIGHTS.

Moose Lake, Minn., Dec. 1.—(Special to The Herald.)—The Cloquet Electric company has been given permission to extend its wires from Cloquet to Moose Lake and light this place. The company manufactures its current by waterpower and has an all-day and night service. The work of putting up the poles has already commenced. As the line will pass through Barnum, that village has also put in an application for light. It is expected the line will be completed in three weeks.

Largest Inheritance Tax.

St. Paul, Minn., Dec. 1.—The largest inheritance tax since the law went into effect will be collected by the state from the estate of William H. Laird of Winona. The estate is valued at $2,289,000. The state will receive $92,664.87.

English Rate Reduced.

London, Dec. 1. — The rate of discount of the Bank of England was reduced today from 5 to 4½ per cent.

To Women Who Dread Motherhood!

Information How They May Give Birth to Happy, Healthy Children Absolutely Without Pain, Sent Free.

No women need any longer dread the pains of childbirth, or remain childless. Dr. J. H. Dye has devoted his life to relieving the sorrows of women. He has proved that all pain at childbirth may be entirely banished, and he will gladly tell you how it may be done absolutely free of charge. Send your name and address to Dr. J. H. Dye, 500 Lewis Block, Buffalo, N. Y., and he will send you, postpaid, his wonderful book which tells how to give birth to happy, healthy children, absolutely without pain; also how to cure sterility. Do not delay but write today.

THE DULUTH HERALD

AN INDEPENDENT NEWSPAPER.
—ESTABLISHED APRIL 9, 1883—
Published every evening except Sunday by
THE HERALD COMPANY,
Herald Building, Opposite Postoffice Square.
422 and 424 West First St., Duluth, Minn.

Entered as second-class matter at the Duluth postoffice under the act of congress of March 3, 1879.

TELEPHONES—Bell and Zenith
Business Office, 324. Editorial Rooms, 1126.

OFFICIAL PAPER CITY OF DULUTH.

SUBSCRIPTION RATES:
(By mail payable in advance.)

Daily, three months..$1.00 | Daily, six months.....$2.00
Daily, one month..... .35 | Daily, one year..... 4.00
Saturday Herald, one year.....$1.00
Weekly Herald, one year..... 1.00

Remittances may be made by check, postoffice order, registered letter or express order. Make all remittances payable to The Herald Company. Give postoffice address in full, including state and county.

BY CARRIER—CITY OR SUBURBS.

Daily, one week.....$ .10
Daily, one month..... .45
Daily, one year..... 5.00

Subscribers will confer a favor on the circulation department by calling 324, either phone, and making known any complaint of service.
It is important when desiring the address of your paper changed to give both the old and new addresses.

The Duluth Herald accepts advertising contracts with the distinct guarantee that it has the largest circulation of any newspaper published in Minnesota outside the Twin Cities. Its value as an advertising medium is apparent.

He that holds fast the golden mean,
And lives contentedly between
The little and the great;
Feels not the wants that pinch the poor,
Nor plagues that haunt the rich man's door.
—Cowper.

THE COMMISSION PLAN.

No. 15.—The People Rule.

Under the commission plan the people rule the city, and they are given every possible incentive to take an interest in public affairs.

The confusions of partisanship are cleared away. The voters do not have to elect men to fill every little office. In Duluth they would elect five men instead of twenty-one, as at present. They would turn over to these five men the full control of every branch of government, leaving it to them to pick for the subordinate places men that will reflect credit on the commission. They would hold these five men responsible for the conduct of the city business. Under the initiative, the people could start things moving if the commission failed to act. Under the referendum the people could veto unsatisfactory measures adopted by the commission. Under the recall the people could supplant any commissioner if his work proved unsatisfactory.

Instead of having city elections every year, as at present, one election every two years, or even every four years, would be enough; and it is to be hoped that when the new charter is made, it will fix the terms of the commissioners at four years instead of two. The initiative, the referendum and the recall are ample safeguards of popular control that render more frequent elections unnecessary.

Simplification of city organization, changing it from the political form to a business system, centralizing and definite fixing of power and responsibility, close control by the people—this is the commission plan in a nutshell.

Under it the people rule, as they do not rule except by a polite fiction under the old party system. For many years city elections have been entangled with county, state and national politics. Each party wanted to carry the city because it gave it a leverage that would be helpful in winning county, state and national elections. This threw control out of the hands of the people and into the hands of party bosses. Only rarely, in some crisis of city affairs, have the people thrust aside this control and taken hold themselves. Under the commission plan there is no opportunity for party interests and the party bosses to exert control. There is no place for them to take hold. The whole business of city administration is squarely up to the people, and nothing can come between them and it.

Red tape, superfluous offices, divided responsibility, and the waste and inefficiency inevitably involved in these things, have not only made city government under the old plan a failure in this country, but they have baffled the people in every attempt to get control of their own affairs. It was like building ropes with sand.

The commission plan cuts the red tape at a single stroke, centralizes and fixes responsibility, eliminates all superfluous offices as well as all overlapping of authority and all failure of authority to reach any process of city business, and puts the full control in the hands of the people, where it belongs.

PREMATURE.

Lincoln State Journal: Colorado has adopted its initiative and referendum amendment by a vote of two to one, though the measure has powerful opposition in that corporation ridden state. Nebraska, Wisconsin, Kansas, Illinois and Minnesota legislatures are all pledged to submit similar amendments at the coming sessions. Two years more and hardly a state west of the Mississippi will be without direct legislation.

That's very good news; and it is to be hoped that it is more correct than the statement that the Minnesota legislature is pledged to submit to the people an amendment providing for the initiative and the referendum.

The fact is that though the Minnesota legislature ought to be so pledged, it is not; and while the usual attempt to get such an amendment through the legislature will doubtless be made, it is to be feared that Minnesota is not yet free enough to make its submission possible at this time.

The Democratic members of the legislature are pledged to the submission of an amendment providing for the initiative and the referendum, but the Republican members are not, unless individually. The Democratic state platform declared for the initiative and referendum in very clear-cut and unmistakable terms. The Republican platform, however, didn't mention it.

It is certainly to be hoped that the State Journal's prediction that "in two years there will hardly be a state west of the Mississippi without direct legislation" will come true. It is to be hoped that in five years there will not be a state in the Union without it.

It would make a lot of difference in the state's business if the Constitution did provide for the initiative and the referendum. As it is now, if a question of state policy is agitating the commonwealth practically all of the members of the legislature are voted for according to their views on that policy. They are not elected because they are good men, wise men and men of experience and capacity, but because they are for or against one certain proposal. No single proposal is great enough to crowd all other state business off the boards; yet that is what it comes to under the present conditions.

If Minnesota had the initiative and the referendum, the legislature could submit that vexed question to the people and then go blithely about its other business. The people would say just what they wanted done about that policy, and that would end it. The legislative session, then, wouldn't be a long and hard-fought struggle over a single issue. The legislative campaign, then, wouldn't be fought out over a single issue to the neglect of others perhaps more important.

It took five sessions of the legislature to raise the railroad gross earnings tax from 3 per cent to 4 per cent, and the state lost taxes honestly due during all that time. Under the initiative and the referendum, that issue could have been decided once for all at one single election.

The initiative and the referendum are coming in Minnesota, but we have no great hope that the coming session of the legislature will provide them.

THE CASE OF FRED D. WARREN.

"What," asks a correspondent, "was Fred D. Warren sent to jail for? What do you think of the case?"

Fred D. Warren is publisher of the Appeal to Reason, a Socialist weekly with a circulation, it is said, of nearly a million copies. He was indicted on a charge of sending a defamatory postal card through the mails, and after long delay was convicted and sentenced to six months in jail and a fine of $1,500.

The defamatory matter consisted of an offer of a reward of $1,000 to any one who would kidnap ex-Governor Taylor of Kentucky, who was then living in Indiana, and who was under indictment in Kentucky for murder in connection with the assassination of Governor Goebel. A reward of $100,000 was standing in Kentucky for Taylor's apprehension.

Warren's purpose was this: It has been decided by the supreme court of the United States that no crime was involved in the kidnaping of the three Socialist leaders, Haywood, Pettibone and Moyer, in one state and taking them to the state in which they were under indictment. Warren, so he explains, wanted to know whether that which was law according to the supreme court as applied to Socialists, would prove to be a law when it was applied to a man not a Socialist.

There was no question that Taylor was notoriously a fugitive from justice. The "defamatory" matter on Warren's postal card presumably defamed Taylor; though it could hardly add anything to the situation, especially when Kentucky was publicly offering a hundred times as much for his apprehension as Warren offered for his kidnaping.

If it was Warren's purpose to develop a case that would cause the supreme court to pass on the question whether it was as proper to kidnap a Republican as it was to kidnap Socialists, he failed. No one claimed his reward, and nobody kidnaped Taylor. But Warren was arrested by the government of the United States, charged with circulating defamatory matter on a postal card. His conviction, sentence and imprisonment followed, after a long delay.

It was shown that it is a common practice for sheriffs to send out postal cards offering rewards for fugitives from justice, and never has any sheriff been arrested for doing so. Warren is not a sheriff, and of course had no official authority to offer a reward for the apprehension of an accused person.

Nevertheless, it is hard to see where Warren committed any grave offense, if, in fact, he committed any offense at all. It is a straining of the case to make the matter on his postal card appear defamatory. There appears to be nothing dangerous in his expressed purpose. If he had succeeded, he would have served Kentucky by returning to it a man whom it wanted. If the issue of kidnaping had been raised, he probably would have found out whether it is as lawful to kidnap Republicans as it is to kidnap Socialists; and that is worth finding out.

If the government did this with some vague idea of suppressing Socialism, it committed a piece of rank folly. Every Socialist, apparently, regards it as persecution, and such causes as Socialism thrive best on persecution. Yet the Socialists who make it the basis of hints of violence—these, it should be said, are but a few—are laying more stress on the case than it deserves, and committing a folly as great as that of the postoffice department.

BY ALL MEANS.

St. Peter Free Press: The Herald will support any and every suggestion, from whatever source it may come, that promises better things for Northern Minnesota.—Duluth Herald.

To which the Free Press says amen. But why not extend this to the whole state? Every part of it is in need of better things and plenty of them. It is time that sectional feelings be cast aside. What we have most need of is harmony and the hearty good will and assistance of each other.

To that The Herald can say amen with all its heart.

It is this very appreciation of the common interests of all parts of the state, this very unification of effort for the common good, that this newspaper has been striving for; and it is highly gratified with this expression of the only sentiment that can keep Minnesota moving forward; from a newspaper capable of doing so much good in removing the remains of sectional prejudice as is the St. Peter Free Press.

It is impossible to build up Southern Minnesota without profiting Northern Minnesota.

It is impossible to build up Northern Minnesota without profiting Southern Minnesota.

Though Southern Minnesota is built up until it is one of the garden spots of the nation, it needs help toward better things still, and it will find Northern Minnesota willing to give it such help as lies in its power.

A little more such talk as that which is quoted above from the St. Peter Free Press, and there will be no Southern Minnesota, no Northern Minnesota, no Northeastern, Northwestern or Southwesten Minnesota, but just Minnesota.

It will be a great day when sections are forgotten in the common work of upbuilding all parts of this splendid commonwealth.

Now watch them all stand from under while Governor Eberhart shakes the plum tree.

Porter Charlton may congratulate himself that he used better judgment than did the late Dr. Crippen.

But don't forget that all the while Duluth is postponing work for a commission it is committing an error of omission.

Christmas comes on Sunday this year, so you won't get out of a day's work by its coming. But try not to let that fact spoil the day for you.

Milwaukee's Socialistic government is giving dances for the benefit of the public, but it probably would resent any insinuation that it is a light fantastic administration.

A Clyde line steamer has put a woman at the helm of the wireless apparatus. This may operate to put a stop to some of those delightfully crisp, meaning messages that we sometimes hear of when strenuous times break out on shipboard.

THE OPEN COURT.

(Readers of The Herald are invited to make free use of this column to express their ideas about the topics of general interest. Letters should not exceed 300 words—the shorter the better. They must be written on one side of the paper only, and they must be accompanied in every case by the name and address of the writer, though these need not be published. A signed letter is always more effective, however.)

A BOUQUET FOR THE POLICE DEPARTMENT.

To the Editor of The Herald:

I wish to thank the police department for the very prompt response which the officers made to our call for assistance early yesterday morning, when some burglar gained an entrance to our residence at 1819 Piedmont avenue, through the front door, which we had left unlocked. It seemed that we had scarcely finished telephoning before the men were out here in the big touring car. At the most it could not have been more than a few minutes. We are very grateful for their help, which we greatly appreciated.

MRS. SANDS VAN WAGNER.
Duluth, Dec. 1, 1910.

SAYS PONTI FAX MAY YET REALIZE AMBITION.

To the Editor of The Herald:

In reply to Ponti Fax's letter of Nov. 29, will say: Don't be discouraged but continue in the uplifting path that you have pursued for the last twenty-five years and your hopes may yet be realized of enjoying the thrilling experience of delirium tremens and also perhaps of filling a drunkard's grave. Merit, such as yours, deserves reward and with your high ideas of studying up-to-date literature such as, for instance, "The Bartender's Guide," in regard to night caps and morning glories, am sure your hopes will be realized. Surely you have missed your vocation. Your place is surely behind the bar and the liquor traffic has certainly missed a gem in you. But come to think of it, saloonkeepers do require total abstinence of their employes, and maybe that is the reason you were not qualified for the position, but you do advertise the business fine, and that is worth something. For all great business enterprises appreciate the fact that it pays to advertise their wares. A man who has so persistently done justice to a noble cause ought by this time to be a walking ad. Even Mrs. Jaques (being a very bright woman) will admit, I am sure, that she can not follow all your arguments. Neither can I. But let me say that such men as you are the ones who are a menace to our youth, not the down and out drunkard, who becomes so intoxicated that he is a loathsome thing to behold, but the intemperately temperate men who drink (and don't become disgustingly drunk) are an example of what a man can do and still be a respectable member of society. Probably if Ponti Fax' vision wasn't blurred by indulging in so many different kinds of liquor he would not be so pessimistic about the cussedness of present conditions; but with a clear brain might arise and help to better them. We live in strenuous times, when clear brains, steady nerves, clean minds and bodies are required to face and meet the great questions of the day. For such men, liquor is not the stimulant they need. Men who are going to do their best for their country, homes and families, can not cater to an appetite so degrading as our friend Ponti Fax has.

Such men as Ponti Fax are the reasons why the mothers, wives, sisters and sweethearts arise in all the strength that God gives them, to fight this great demon, which threatens to destroy home and society, which robs the mother of her children, the wives of their husbands, causes more sorrow, commits more crimes, fills our jails and poorhouses; in fact, if there is one moral clean thing about the liquor business we might be able to forgive them for some of the misery they have caused, but I dare any man or woman to point out one redeeming feature of the whole business, and so with due apology to Mr. Ponti Fax, I hope all societies (including the W. C. T. U.) will keep on and on and ever on until our fair land is rid of this degrading business and our flag, stainless and pure, shall float over a land that is indeed a land of the free and the home of the brave.

J. M.
Duluth, Nov. 30.

SCHOOL BUILDINGS AND THE PUBLIC.

To the Editor of the Herald:

I have noticed in The Herald that some people are agitating the use of the school houses for civic meetings and "other" gatherings. Now, it would seem at first thought of the matter that it would not be more than fair of the board of education to grant such a request. By civic meetings is meant political meetings, club meetings, and the like. "Other" gatherings would probably imply socials, banquets and entertainments with dances at the close.

In studying this matter deeper, it is a question, however, if it would be wise to open the schools to be neighborhood centers. Then the school houses would take the place of halls that are now rented out to society and political clubs. No one will propose that if the school board would grant the request it would let them be used for nothing. There the janitor must work at night after an entertainment is held to have the rooms ready for the next day for pupils and teachers. Think of extra fuel it would take, and then consider the wear and tear of the rooms, especially when dancing was held. Taking a broad view of this matter I think clubs and societies can just as well pay a rent for halls, as to pay to the school board, and further, the school room would not be as suitable as halls that are fitted up for entertainments. The request should not be granted. Let the school houses be used for school purposes for which they are erected and supported by the taxpayer of the city.

WEST END CITIZEN.
Duluth, Nov. 30.

Conscience.

I am alone, yet not alone,
For as the moments roll,
A presence other than my own,
Keeps company with my soul;

Walks by my side from day to day,
And in the gloomy night,
Points out to me the better way.
And holds, for me, a light.

I've learned to listen for the voice,
That speaks so clear and low.
And bids me stop and linger,
Or bids me onward go.

In the crowded street or lonely dell,
When sin is lurking near.
I feel a sense of danger.
And the low clear voice I hear:

"Come away," it calls to me,
So gentle, low and sweet;
And through the tangled web of life
It guides my wandering feet.

—Della McGovern.

As to Love.

Life: "Love," declares high authority, "is of man's life a thing apart, a woman's whole existence."

How does a man fall in love, anyway? Strictly speaking, he doesn't fall, but deliberately wades out till he is lifted off his feet, thereafter to splash and sputter and get his mouth full of stuff, and otherwise make himself ridiculous.

It is different with a woman. You will see her for the most part paddling with her feet in an uncertain, tentative fashion, or lounging languidly on the beach. And after she is in she will be thinking about her hair and how the onlookers are likely to regard her.

Still, the poet is doubtless right in saying that she is the more deeply affected in the long run.

Unpopular With Standpatters.

Fargo News: The standpatters don't like the primary law nohow and will try to make the changes in it this winter which will insure a party ticket winning out regardless.

ON "PUSSYFOOT'S" TRAIL.

Return Lands to Indians.

Chisholm Tribune-Herald: If the treaties entered into with the Indians fifty years ago mean what they say, the government has been shamefully derelict in its duty, and we should say the Indians are entitled to a return of their land. There are several of us who would like an opportunity to squat on an iron mine or a block of land near Nicollet avenue, Minneapolis.

Cuts High Cost of Living.

Nashwauk Herald: The recent order from the government that no liquor shall be delivered into the "dry" district will somewhat help solve the high cost of living problem. It's an ill wind that blows nobody good.

Pussyfoot or Pussyhead?

Menahga Journal: There appears to be a difference of opinion as to whether it is Ballinger or Pussyfoot Johnson, who is at the head of the interior department.

Onto the Wagon!

Coleraine Optic: Climb onto the wagon, fellers! The edict has gone forth, and unless we miss our guess, every saloon on the Mesaba range will be put out of business within the next two weeks and everything will be as dry around these diggin's as grasshopper time in South Dakota. No matter whether you're an Indian or not, you're to be treated like a camel henceforth, so begin to cultivate a taste for pure, fresh water, of which, thank goodness, we have an abundant supply.

Typical of the Times.

Cass Lake Times: Despite "Pussyfoot's" arbitrary order, the Times office is "settin' 'em up" right along.

She Lost Her Medicine.

Mahnomen Times: The three Cass Lake saloons were closed this week by three of "Pussy-foot" Johnson's deputies. The force of 100 deputy sheriffs that had been sworn in to protect the property of the Cass Lakers did not seem to cut much ice. Cass Lake made a lot of fuss and noise but when the time came she took her medicine just like some other towns have.

Chance to Get Even.

Deer River News: Somebody should now file counter-action against the aborigines for teaching us the tobacco habit.

How to Remedy Matters.

Virginia Virginian: The interior department of the United States has given in a nutshell the correct and logical solution of the liquor selling problem in the section of Minnesota covered by Indian treaties. That is: "If the laws are obnoxious to you, go to the proper source and have them repealed; don't expect this department to neglect its duty and ignore that they exist."

Which is the only proper course to pursue and the only one which gives dignity to the commonwealth of Minnesota. Why ask permission to disobey the order with impunity? Isn't such a course getting a long way from the decent respect for law which the founders of our country used to talk about at caucus meetings?

Making Rapid Strides.

St. Paul Pioneer Press: Duluth has increased 48 per cent in population during the last ten years. The Zenith city not only is the Head of the Lakes but is making rapid strides toward the head of the list.

A Victim of Slander.

New York World: It is pathetic to think that John G. Carlisle should have been so poor at the time of his death that he could not provide for his burial at his old home in Kentucky. But it is sadder still that he should have been the victim of the most cruel injustice a public man can suffer.

Carlisle was secretary of the treasury during the greatest financial crisis this country has experienced. With his conduct of affairs the World was in aggressive disagreement. It differed with him both as to his policy and his methods.

But in the state of popular excitement then prevailing, Carlisle was recklessly accused by political enemies in his own state of selling out to Wall street for millions. Not an atom of evidence was ever adduced reflecting on his personal integrity. The overheated imagination of partisan fanatics produced the charges of corruption and irresponsible agitators gave the slander circulation throughout the country during the free-silver campaign. Even later, when Carlisle had left the government service and public life for all time and practised his profession, his political enemies continued to denounce him as a corporation lawyer who was getting his pay for betraying his official trust.

If any proof of Carlisle's honesty was ever needed, the circumstances of his death should fill even his blindest defamers with confusion and shame. But they can never make amends to him.

Shall the Tariff Be Tinkered?

Christian Science Monitor: If the recent election meant anything, regarded in a national sense, it meant that the people were discontented with certain long-standing Republican practices, and so discontented that they were not willing to give the Republican party a further extension of time in the matter of changing them to meet existing conditions. The duty and responsibility for this change, so the voters thought, should be turned over to the Democrats. One of the most conspicuous causes of discontent was the tariff. The work of the extra session of congress did not give satisfaction. The Payne-Aldrich tariff law as it stands today is popularly unacceptable. It does not reflect public opinion. At the polls Nov. 8, by electing a Democratic house of representatives, the people emphasized their protests against schedules that favor special interests. The popular mandate is that the tariff law shall be revised, and revised by the Democratic party; but how?

Earnest as are millions of American citizens in behalf of tariff reform, they do not want it brought about in such a way as to disturb the business of the country. Agitation of the tariff question has cost the industry and commerce of the nation in the past far more than it has suffered from actual tariff legislation. In other words, it has been time and again demonstrated that tinkering the tariff is more hurtful to industrial and commercial peace than changing it radically. What the business interests of the United States dread is not legislative alterations in the tariff law but threatened changes. Stability, certainty, assurance mean everything to business men, and, in turn, everything to all the forces of production, from the mill owner down to the factory hand.

Tariffs heretofore have been tampered with and tinkered in a partisan spirit. The "pork barrel" method of framing legislation has been applied to it as directly and effectively as to the rivers and harbors bill. One section and one coterie have voted for certain schedules in return for favors granted by another section or coterie. The system has become abhorrent to right thinking people, and the Democratic party will make a serious blunder if it shall adopt it. Every argument advanced in favor of a tariff commission during the last two years continues to hold good. The tariff commission idea is not the exclusive property of the Republicans. It can be carried out as well by Democrats. In a sense, it can be carried out better by the latter than by the former, because the Democrats are not even tactily bound to high protection. It can be carried out by the Democrats, too, without widening the breach in the party on the tariff issue.

But, more than all, by adopting it, and sticking loyally to it, the Democrats will immensely improve their standing in the esteem of the country, which has yet to be convinced of their conservatism and sanity with regard to matters of vital concern to the people. The Democratic party must not forget that it is on trial, and that now is the time for it to demonstrate its ability to rise above prejudice and emotion and petty considerations and to deal with big questions in a big way.

THE BRITISH ELECTIONS.

New York Sun: By the energy of Lord Lansdowne and his associates from both parties in the house of lords the issue to be decided at the general election forced upon Great Britain by Mr. Asquith's government has been made clear and definite. It is not a question between views on which Liberals and Conservatives differ, notwithstanding the elaborate program of intended reforms with which Mr. Asquith accompanied the announcement of the coming dissolution, or the defense of tariff reform that Mr. Balfour gave as his answer. England is called upon unequivocally to determine whether the parliament which governs it shall consist of two houses with co-ordinate powers or of one absolute representative chamber. It is a matter of the Constitution and not of party, though it is disturbed by one foreign element, the knowledge that it is presented at this time and in an irregular shape because the Liberal party must keep its promise of home rule to the Irish members who maintain it in office.

The lords' attitude is this: they are ready to give up their hereditary privileges and to acquiesce in the formation of a new upper house, constituted on a basis of merit and service regardless of birth, and some form of election. The Rosebery plan, clumsy as it is, serves to indicate how far they will go; it should have been modified and put into shape by the conference committee. If that body had done its duty. As it is it stands for a wholly reformed house of lords; its details are hardly worth discussing in the campaign. Moreover, as regards the relative powers of the two houses, the lords acquiesce in the view that money bills are within the exclusive province of the commons unless political riders are attached to them; they ask for equal powers in legislation for the upper house, and suggest the mechanism by which the two houses may meet cases of disagreement. Their proposals are, to be sure, pretty formless and vague, which is again the fault of the conference committee, but it is evident that they have in view an efficient upper house, related to the commons somewhat as the senate of the United States is to the house of representatives.

On one vital point the lords refuse to yield, namely, that in case of disagreement a bill should return to the commons and on passing that body a second time should become a law. That would reduce the upper house to a mere form; it would put the whole legislative power in the lower house. It is on this that Mr. Asquith's government has insisted; this is the gist of the parliament bill that was reluctantly submitted by Lord Crewe and put aside contemptuously by the house of lords. It is difficult to understand, in the face of this action, how Mr. Asquith can maintain that he favors a parliament of two chambers. There is no evidence that the conferees any discussion of the merits of the two types of legislature took place; the inference is pretty clear that the ministerial members regarded only the immediate needs of their party, the object to put through at once radical legislation, and that the chief cause for insistence on the emasculation of the upper house was the obligation to force Irish home rule through at this session.

The Anarch.

Haldane Macfall in the December Forum: The New Thought, which leads to man's forward moving, must ever challenge current morality as well as all current and established things that stand in the way of forward moving. And forward moving ever appears insane or blasphemous or anarchic to the mediocre. And to add to their fear, they confuse that which is virile and forward-moving, with that which is futile and fantastic in their dreams of false progression.

You shall mark how the Commonplace Mind leaps like a frightened thing to spit forth the nickname of Anarchy when his littleness are assailed. The bewildered mob leaps forth from its anarchic home and rushes forthwith to cast stones at Anarchy. But the man who is stoned or starved or assailed as Anarchists today is like enough to be enshrined as demigod tomorrow.

The new revelation toward the heights is ever anarchic to the Hidebound. The giver of the new Truth looms ever anarchic to the followers of the Stale Law; for he breaks the old law and shatters it. To the formridden Israelites the Mightiest of the Jews loomed anarchic; the Scribes and Pharisees assailed the Christ as Anarchist, and crucified Him for it—for indeed He was anarchist to their anarchy. To the Roman soldiery and to the Scribes and Pharisees, the Christ was the breaker of the old law, for He created the new law. Yet to this day, the preacher preaches from the same pulpit the old law, "An eye for an eye, and a tooth for a tooth," and the new law, "If thine enemy smite thee upon the cheek, hold out the other"—aforetime he ordained that man should love his neighbor as himself and straightway turnt him to justify his neighborliness in slaying his salvation—so gives he forth the stale law and the new law in the same anarchic breath, and suspects no foolishness, yet is filled with a bewilderment of wonder that they who sit at his feet keep neither law.

So through the long ages the Maker of the new Truth looms ever anarchic; so every leader of our forward moving is ever assailed—in art as in all else.

Building Up a Country Church.

How he built up a country church and made it a power in the intellectual as well as in the moral life of the community, is described by Matthew B. McNutt in an article in the December issue of The World's Work. This institution, situated in the heart of a prosperous farming section, had failed to keep step with the general progress of the community, and the first impression gained by a stranger would be that the church was the last thing in the neighborhood to receive consideration.

Despairing of changing the preconceived notions of the older members of the community about the church and about country life, he concentrated his efforts on the younger generation. He sought the development of the musical talent of the young people and encouraged them to take up public speaking and amateur theatricals. Of the latter, Mr. McNutt says: "These home-talent entertainments have proved to be more popular than the attractions we get from the lyceum bureaus, some of which cost $100 a night. We have had audiences of between 400 and 500 persons." Athletics, too, were encouraged, and on almost any Saturday afternoon in summer a baseball game might be found in progress. The annual field day is one of the notable events of the year. Mock court trials are held by the young men's Bible class, and there are old fashioned spelling bees and story nights. In the absence of the pastor, the young men take charge of the Sunday service. The interests of the women are not neglected and various activities have been inaugurated for them. The church is, in fact, made the social center of the neighborhood. The greatest day of the year is the "Annual meeting" on the third Saturday in March. This gathering has for its principal object the development of inspiration and fellowship, and the whole countryside assembles in full force.

As a result of Mr. McNutt's ten years of labor, a new church has been provided at a cost of $10,000 to which everyone in the community contributed —Protestants, German-Lutherans and Catholics. The membership of the church has doubled, the attendance at Sunday school trebled, and the pastor's salary has been increased 40 per cent. Aside from the great advancement, made in the moral and intellectual life of the community, the movement seems to have paid financially, for property within reach of the church is in great demand, with few residents willing to move away.

Happiness.

Go not abroad for happiness. For, see!
It is a flower that blossoms by thy door;
Bring love and justice home; and then no more
Thou'lt wonder in what dwelling joy may be.

—Minot J. Savage.

A MOMENT WITH THE WITS.

Kansas City Journal: "I've just been reading about the power of the will. It's a wonderful thing."

"Yes; a millionaire friend of mine left a will that makes six children and seventeen grandchildren be good."

Stanford University Chaparral: "This," said Caesar mournfully, as he vainly tried to masticate his Texas round steak, "is the most unkindest cut of all."

After this, of course, it was only a question of time before they assassinated him.

Chicago Record-Herald: "What do you suppose would be the first effect of a law giving women the right to vote?"

"The abolition of the practice of searching women for concealed valuables at the New York custom house."

Cleveland Leader: The editor wrote: "Dear Madam: The verses entitled 'The Kiss' are very clever. Can you assure me that they are original?"

The authoress answered: "Sir: Not quite. 'The Kiss' was a collaboration."

Pittsburg Post: "The first year we were married we had more than twenty; the next year we had ten; this year we have had only four."

"What are you talking about?" inquired the other lady.

"Quarrels or cooks?"

Chicago Tribune: Caesar waved aside the kingly crown. Then he looked around.

"Where is the man with the camera?" he asked impatiently.

"Out at the ball park, taking snapshots of Wagner," exclaimed the bystanders. Thus was the pictorial representation of a great deed lost to posterity.

Punch: Seaside Visitor (admiring a seagull)—How nice and clean he looks, Boatman—Ah, ma'am, if you spent as much time in the water as he does, you'd look clean, too.

Washington Star: "Your enemies are calling you a boss."

"Yes," replied Senator Sorghum.

"What are you going to do for it?"

"Well, in order to avoid being called a quitter or a mollycoddle, I guess I'll have to make good my right to the title."

Chicago Tribune: Mrs. Lapsling was exhibiting her new hair brush to the caller. "It's the best one I ever saw," she said.

"I bought it from a woman peddler the other day. The bristles are long and firm, you see, and they go right down to the frolics at the root of the hair."

Pointed Paragraphs.

Chicago News: Married men and the weather are targets for abuse.

Men who ask favors are seldom willing to grant them.

An engaging woman isn't necessarily engaged frequently.

An egotist is always telling you what he said to somebody else.

A man knows a dozen infallible cures for a cold—until he gets one.

It is always the chap with the short end of it who advocates equality.

Paradoxical though it may seem, the word "trust" excites a lot of suspicion.

Some people are so industrious that when they have nothing else to do they worry.

It is well to be sure you are right before going ahead, and it is just as well to be sure you are wrong before backing out.

Reflections of a Bachelor.

New York Press: Arguing what most cases for the fellow who doesn't from the fellow who does.

Care not who runs the government so long as you don't have to run the furnace.

The most uncertain bet is whether a promise or a good resolution will be broken first.

The delightful thing about having people to dinner is when the door closes on the last of them.

A girl's in love when something's the matter with her that can't be accounted for in any other way.

How It Happened.

Argonaut: A wizened little man charged his wife with cruel and abusive treatment. His better half, or in this case better two-thirds, was a big, square-jawed woman with a determined eye. The judge listened to the plaintiff's recital of wrongs with interest. "Where did you meet this woman who, according to your story, has treated you so dreadfully?" his honor asked.

"Well, judge," replied the little man, making a brave attempt to glare defiantly at his wife, "I never did meet her. She just kind of overtook me."

AMUSEMENTS.

LYCEUM | 5 Days Com. Sunday Night, Dec. 4.
Matinee Wednesday, Dec. 7. The Whitney Opera Co.
"THE CHOCOLATE SOLDIER"
The most famous light opera of 20 years. Seats now on sale. Mats. 25c to $1.50. Nights 50c to $2.00.
Friday and Saturday, Dec. 9 and 10—Matinee Saturday, James K. Hackett.

NEW Orpheum THEATER Both Phones 2416.
Second Ave. East and Superior Street
INTERNATIONAL VAUDEVILLE.
Engagement Extraordinary of
ANNETTE KELLERMANN
Miss Kellermann will give a free lecture to women Wednesday at 11 a. m. at the theater.
Julius Tannen | The Hanlon Brothers
Victoria Four | Nevins & Erwood
Van Brothers | Charles Marvello
Kinodrome | Concert Orchestra
Prices—Matinees, 25c, except Sundays; Nights, 15c, 25c, 50c and 75c.

YOUR FAVORITE—THE BIJOU—NOW CALLED
Empress
Where Everybody Goes
SULLIVAN & CONSIDINE VAUDEVILLE
(As You See It in New York)
TODAY—2:30, 8:00 and 9:30
THREE ROHRS
Mr. & Mrs. ROBERT E. KEANE
MIMIC FOUR
NELSON
GERTRUDE VAN DYCK AND RAY FERN
SCHNEIDER'S ORCHESTRA ENPRESSCOPE
Regular Empress Prices, 10c, 15c and 25c.

HIGH CLASS PICTURE THEATERS
Odeum 114 WEST SUPERIOR ST.
Lyric 116 WEST SUPERIOR ST.
WHOLESOME AMUSEMENT FOR ALL THE FAMILY
SONGS, MOVING PICTURES—BRING THE CHILDREN.
Admission, 10c. Open Every Day, Noon to 11 p.m.

CLIP THIS OUT

Valuable Prescriptions That Have Cured Thousands.

Quick Cough and Cold Remedy.

Don't wait to cure a cold until you have pneumonia, consumption or many of the other dreadful results. Check it in time. This is one of the best formulas known to the medical profession. "Two ounces of Glycerine and half an ounce of Concentrated Pine. Add these to half a pint of good whiskey and shake them well. Use in doses of a teaspoonful to a tablespoonful every four hours." Smaller doses to children according to age. Any druggist has these ingredients in stock or will quickly get them from his wholesale house. Any one can easily mix them; but be sure to get the real Concentrated Pine. It comes in half ounce vials packed in air-tight tin-top cases. This treatment often cures the worst cold in a day's time.

Knocks Rheumatism.

This is recognized by doctors to be one of the most effective prescriptions obtainable to promptly cure rheumatism and backache. "One ounce of syrup of Sarsaparilla compound and one ounce of Toris compound. Add these to half a pint of good whiskey, (or sherry wine if it is preferred). Take a tablespoonful of this mixture before each meal and at bed time." Any druggist has these ingredients in stock or will quickly get them from his wholesale house. Any one can easily mix them. The good effects of this treatment are usually felt after the first few doses.

To Cure Indigestion.

A well known physician gives the formula for a wonderful digestion mixture, which quickly relieves distress after eating, headaches, belching, sour stomach, dizziness, etc., and, if used for sufficient time, will completely cure the worst case of dyspepsia.

"Two ounces essence of Pepsin; three ounces syrup of Ginger; one ounce Catandir compound. These to be mixed in a six-ounce bottle, shaken well and used in doses of from one to two teaspoonfuls after each meal and at bedtime.

The Catandir is a comparatively recent preparation and may not be kept in stock by some of the smaller druggists, but he can get it very promptly from his wholesale house. This mixture is not expensive and is surely worth trying by any one with stomach trouble. In hospital work it has been very successful.

For A Youthful Complexion.

The following prescription is contributed as being one of the most remarkable known for bringing back the rosy hue of youth to the skin:

Two ounces rose water; one ounce Spirits of Cologne or (pure grain alcohol); four ounces Sartlen. Put the Sartlen into a pint of hot water (not boiling) and when dissolved and cooled add the Rose Water and Spirits of Cologne (or alcohol) and strain through a fine cloth. Any large bottle will serve as a receptacle if it can be closed air-tight.

Any druggist has these ingredients in stock or will get them in a few hours from his wholesale house. They are easily mixed at home. This preparation should be applied once a day after washing. It is said the results become apparent after the first few applications, but the treatment should be continued until the rose tint complexion becomes permanent.

Persons You Know Who Own COLUMBIA MOTOR CARS

NEW YORK

Howard Gould
H. H. Rogers
Andrew Carnegie
Harry Payne Whitney
Miss Helen Gould
Daniel Guggenheim
Thomas F. Ryan
August Belmont
Isaac Guggenheim
Mrs. E. H. Harriman
R. J. Collier
L. F. Rothschild
Lew M. Fields
Mrs. H. O. Havemeyer
Edwin Gould
Mrs. Charles T. Yerkes
A. P. Heinz
Frank Jay Gould
J. B. Duke
Grant B. Schley
Simon Borg
Benjamin Guggenheim

PHILADELPHIA

John Wanamaker
A. J. Cassatt
John B. Stetson
William Elkins
J. B. Lippincott
Rodney Wanamaker
S. L. Bloch

WASHINGTON, D. C.

Elihu Root
G. V. Hobart
Myron T. Herrick
General Elbert Wheeler

CHICAGO

J. Ogden Armour
C. J. Whitney
Mort Singer
Conrad Seipp

Columbia Gasoline Cars

Have been on the Eastern Market for SIXTEEN YEARS. Their superiority is UNQUESTIONED. See the new "3 Couple" car.

UNITED MOTOR COMPANY

Factory Branch!
900 Hennepin Ave., Minneapolis.

A. E. KELLEY
St. Louis Hotel, Duluth.

Hay's Hair-Health

Never Fails to Restore Gray Hair to its Natural Color and Beauty. Stops it's falling out, and positively removes Dandruff. Is not a Dye. Refuse all substitutes. $1.00 and 50c. Bottles by Mail or at Druggists. FREE Send 10c for large sample Bottle
Philo Hay Spec. Co., Newark, N. J., U. S. A.

MEN who want to enjoy life should buy a box of NERVE BEANS. They relieve nervous decline and weaknesses; restore strength and build up the system; most wonderful vitalizing remedy for young and old. Try a box and note the effect. $1 at Boyce Drug Co., 328 Superior St., Duluth, Minn.

ON THE IRON RANGES

ROMANCE IN THEIR CASE

Gettens' Family Troubles Reported Due to Affair of the Heart.

Daughter Is to Said Have "Thrown Down" Lover Who Helped Them.

Virginia, Minn., Dec. 1.—(Special to The Herald.)—Romance is said to have cut a big figure in the origin of the troubles that beset Joe Gettens and his family, who were turned back at the Canadian line for lack of "head" money when they sought to re-enter King George's domain and made them objects of charity here. According to the version of the affair reported here the action of Gettens' oldest daughter in "throwing down" a farm hand in the Canadian Northwest who was smitten with the girl and had aided the family so far as returning to the great wheat belt was concerned.

Farmhand Loves Gettens Girl.

The Gettens family formerly lived in Canada and were engaged in farming in the Saskatchewan valley. While there an employee of the farm fell in love with Gettens' oldest daughter, Anna, 18 years of age, and wanted to marry her. About a year ago the family became tired of farm life in the Canadian Northwest and returned to Pennsylvania, their former home. During their absence the farmhand lover wrote and received many letters from the daughter, and in order to get her to return to Canada offered to buy tickets for the whole family from Pennsylvania to Saskatchewan if they would return. The offer was finally accepted and the family made ready for the trip.

Girl Elopes With Another.

The day before their departure, Anna is said to have run away with another man and married him. Tickets being at hand for the family, they left for Canada without their daughter. The farmhand had also offered to furnish them with the required amount of money to cross the border, but upon their arrival there and learning that his former sweetheart was not with them, he refused to put up the coin and also refused to have anything further to do with the family. They then came to Virginia and have since been taken care of by the authorities. They have been here for three weeks, and during that time made two unsuccessful attempts to get into Canada.

Mayor Andrew Hawkinson has secured a home for them and the family moved into it today. With the money raised for them by popular subscription household furniture is being bought and the family will be made as comfortable as the circumstances will permit. The father has secured employment in the yards of the Duluth, Rainy Lake & Winnipeg railway, and it is likely that the family will remain here for the winter at least.

INDIANS HAVE WON THEIR CONTENTION

Commissioner Valentine Allows Hunting on Bois Fort Reserve.

Nett Lake, Minn., Dec. 1.—(Special to The Herald.)—The Indians on the Bois Fort reservation win their contention about allowing whites to hunt on the reservation in the future during the duck season. Supt. Reagan of the Nett Lake Indian school has received the following from Indian Commissioner Valentine granting the hunting boon under date of Nov. 23:

Albert B. Reagan, Superintendent Lake Indian School, Nett Lake, Minn.

Sir—Referring to office letter to you of June 3, 1910, and to your letter of Oct. 8, 1910, regarding white people hunting on the former Bois Fort Indian reservation, you are accordingly directed to permit hunting and fishing not in violation of law in accordance with such established practices or under such regulations as you may prescribe for the governing of hunting and fishing at Nett Lake Indian school. Very respectively, signed,

R. G. VALENTINE,
Commissioner.

TRAGEDY COMES TO HOMESTEADER

Home Burns and Daughter Cremated During Parents' Absence.

Virginia, Minn., Dec. 1.—(Special to The Herald.)—August Buboltz of Cook spent last night in the city and told a pitiful story of the cremation of the 2-year-old daughter of Mr. and Mrs. Erwin Dixon, homesteaders living about fifteen miles west of Gheen, a station on the Duluth, Rainy Lake & Winnipeg railroad. On Monday the father had gone to the home of his father-in-law, a distance of about two miles, to assist in some work. In the evening Mrs. Dixon went to the barn to milk the cows, leaving their two children, a boy of 5 and the little girl, in the house. Mrs. Dixon had finished milking and was about to return to the house when she saw her little boy running towards the barn and looking up she discovered the house in flames. She made a desperate effort to save the little girl, but the fire had gained such headway that it was impossible to enter the house. The home and its contents were totally destroyed and only the charred remains of the child were found after the debris was cleared away.

The death of the little one in such a manner was a terrible blow to the parents, as well as the loss of their home and all its contents. They had worked hard for a number of years in building up their little home and were just beginning to realize something for their labors when this awful blow befell them. The family are well known in that vicinity and are considered among the best residents of that section.

Itasca County Marriage Licenses.

Grand Rapids, Minn., Dec. 1.—(Special to The Herald.)—Marriage licenses have been issued as follows by Clerk of Court Rassmussen: Hiram Reed of Feeley and Blanche Lindsley of Polk county, Iowa; John Swanson and Annie Solberg, Keewatin; Anton C. Johnson and Celia Leppi, Grand Rapids; Clement E. Kerr and Myrtle Gravelle, Grand Rapids.

EVELETHIANS WILL DANCE FOR CHARITY

First Charity Ball Friday Night By Associated Charities.

Eveleth, Minn., Dec. 1.—(Special to The Herald.)—The first annual ball given by the Associated Charities, the event of the social season, will be held Friday evening.

The decorations in Elks' hall, which will be used for dancing and in the Elks' clubrooms and adjoining Masonic hall, which will be used for cards and smoking, are being arranged by Fred E. Lister, chairman of the finance committee that has charge of the affair. Refreshments will also be served by the ladies of the committee. All the members of the organization will act on the reception committee.

DELEGATES TO BRAINERD.

Men Who Are Representing Itasca County at Meet.

Grand Rapids, Minn., Dec. 1.—(Special to The Herald.)—Senator D. M. Gunn, president of the Itasca county branch of the Northern Minnesota Development association, appointed the following delegates to the Brainerd meeting: A. J. McGuire, E. J. Farrell and D. M. Gunn, Grand Rapids; M. Curley, Coleraine; A. H. Grimpo, Bovey; Prof. George E. Keenan, Deer River.

The delegates left yesterday for Brainerd.

FALL ON ICY WALKS.

Some Eveleth People Sustain Injuries From Falling.

Eveleth, Minn., Dec. 1.—(Special to The Herald.)—Miss Marguerite Connors of the Adams location, while walking Tuesday, slipped on the icy walk, sustaining a broken leg. Mrs. P. Benzic, while walking along in the location, also slipped and sustained a broken arm. Milton Leander, a 10-year-old resident of this city, while playing recently broke his arm.

Mike Lasak, an Austrian miner employed at the Leonidas mine, while working Tuesday evening, fell a distance of ten fet off the water tank there, sustaining a few broken ribs on his right side.

VIRGINIAN ARRESTED ON RETURN FROM ABROAD.

Virginia, Minn., Dec. 1.—(Special to The Herald.)—Jack Luoma was arrested yesterday by Chief of Police Ellis Walsh on a charge of deserting his wife and two small children. Luoma left the city Sept. 5 last, and since that time until a few days ago his whereabouts were unknown. On Sept. 3 Luoma was arrested for having assaulted his wife, but was liberated upon paying a fine. Upon his being liberated, Mrs. Luoma became so frightened that she concealed herself under the house and remained there for seven days. At the time the neighbors thought that she had committed suicide by drowning, and hope of finding her alive was abandoned, when she made her appearance from under the house. In the meantime the two children were cared for by the neighbors. The mother and children were later taken to Duluth, where the former was examined and found to be insane and sent to Fergus Falls. The children were placed in the children's home in Duluth. The children are: Lizzie, aged 4½ years, and Mary, aged 3. Luoma says that since leaving here in September he has visited his native home in Finland and only returned to America about a week ago. It was only when he returned to Virginia that he learned the whereabouts of his wife and children. He was arraigned before Judge James P. Carey and his case continued until some future date. Luoma says that if the authorities will allow his wife and children to return to him he will take good care of them and never abuse them again. Luoma is in jail here and spends most of his time in weeping and pleading for the return of his family.

VIRGINIA BRIEFS.

Virginia, Minn., Dec. 1.—(Special to The Herald.)—The Tigers, the crack bowling team of Virginia, went to Aurora this afternoon where tonight they will appear in a match game with a team of that place. The Tigers are composed of Currie, Morneau, Blanchard, Taylor and Knutson.

T. J. Dunn, assistant superintendent of the Superior ore docks, spent last night in the city visiting old time friends. Mr. Dunn formerly made his headquarters here while looking after the Hartley interests in this district.

N. J. Smith, manager of the Virginia Stone company, and family will occupy the S. W. Gilpin residence upon the latter's removal to Duluth to take up his duties as judge of probate.

First Eveleth Basket Ball Game.

Eveleth, Minn., Dec. 1.—(Special to The Herald.)—The initial basket ball game of the local season will be played this evening at Vail hall, the militia and city teams being the opposing quints.

PLAINTIFF DROPS SUIT FOR $25,000

Action Against Oliver Iron Mining Company Settled Out of Court.

Virginia, Minn., Dec. 1.—(Special to The Herald.)—The case of Matt Frankovich, who brought suit against the Oliver Iron Mining company to recover $25,000 damages for alleged injuries received by falling into an open pit near the Franklin mine in this city early last spring, was dismissed in the district court this morning upon motion of the plaintiff's attorney, a settlement having been agreed upon by both parties to the action.

Just what amount the parties agreed upon is not given out. No other cases being ready for trial today, the court adjourned until 9 o'clock tomorrow morning.

HIBBING WAS GENEROUS.

Liberal Citizens Gave Nearly $5,000 to Fire Sufferers.

Hibbing, Minn., Dec. 1.—(Special to The Herald.)—The people of Hibbing are not stingy when it comes to helping out the unfortunates, as is evidenced by the splendid sum contributed for the Northern Minnesota fire sufferers. The report of the local relief committee shows that over $4,500 was donated.

The call that came from Baudette and Spooner for money and supplies to help the refugees was responded to with a readiness that has not been equaled anywhere within the state.

Hibbing sent supplies amounting to $500 and numbering 1,596 pieces within forty-eight hours of the call being made for clothing. In addition to this, thirty-four boxes of good, clean clothing were forwarded within the same time, the Missabe railroad carrying the whole without charge.

The money generously given in response to the appeal for funds amounted to $4,089.07 from Hibbing and $500 from the township of Stuntz, making in all the splendid total of $4,589.07 freely given for the relief of the stricken people.

ALL HELPING NEEDY.

Eveleth Organizations Striving to Relieve Sufferers' Misfortunes.

Eveleth, Minn., Dec. 1.—(Special to The Herald.)—The Associated Charities, Eveleth High School Girls' Sewing club and the Priscilla Sewing society will supply the needy with wearing apparel. The Girls' Sewing society, composed of girls of the sophomore, junior and senior classes of the high school, receives clothes from local contributors. These are then placed at the high school and city hall, Miss Polly Bullard being in charge at the former place, while Health Commissioner Dr. N. C. Bulkley is in charge at the city hall. The Priscilla Sewing society will meet tomorrow to formulate plans for cooperating with the Associated Charities. A meeting of the members of the arrangements committee of the Associated Charities will be held tomorrow afternoon at the Elks hall. Monday a regular meeting of the organization will be held at the high school, at which time it is expected that the proposition of selling Red Cross seals and securing a visiting nurse will be considered.

NORMAL ORE MOVEMENT.

Official of Steel Company Says Late Season Was Average.

Hibbing, Minn., Dec. 1.—(Special to The Herald.)— The ore movement for the season just closed was about the same as last year, according to Pentecost Mitchell, vice president of the Oliver Iron Mining company, who was here yesterday.

In reply to an inquiry as to the general conditions of the various properties of his company Mr. Mitchell said that everything was going along very satisfactorily, and that next year would probably prove as good or better than this one.

Mr. Mitchell, who was ill for some time during the early part of the summer has quite recovered and is now in the best of health again.

EVELETH ELKS' MEMORIAL.

Eveleth, Minn., Dec. 1.—(Special to The Herald.)—The annual lodge of sorrow will be held by the local Elks' lodge next Sunday afternoon at the Othello theater. Only one local Elk, James Connors, died since the organization of the lodge over a year ago. John A. Murphy of Superior will deliver the principal address, while Frank J. Webb of Gilbert will give the eulogy. Music will be furnished by home talent. This will be the second memorial service held by the local Elks.

GILBERT HOTEL FIRE.

Gilbert, Minn., Dec. 1.—(Special to The Herald.)—Fire originating in the kitchen of the American hotel here did damage yesterday afternoon amounting to about $1,500 from fire, smoke and water, partially insured. Mrs. Cameron conducted the hotel. Mike Kaiser, one of the firemen, was overcome by smoke while fighting the fire and was carried from the building in an unconscious condition, but quickly recovered.

GILBERT MAN ROBBED.

Gilbert, Minn., Dec. 1.—(Special to The Herald.)—While Anthony Lapp, a butcher was returning with his rig from the Elba location he was set upon, beaten and robbed of $4.50 by two men who asked him for a ride. His team returning to town with the victim of the highwaymen lying unconscious in the bottom of the conveyance was the first known of the crime. It is feared Lapp's skull was fractured and he may not survive. There is no clue to the highwaymen.

HIBBING LIGHT SERVICE WILL BE CONTINUED.

Hibbing, Minn., Dec. 1.—(Special to The Herald.)—The water and light commissioners have finally allayed any fears that may have been felt regarding the electric light and power service during the present busy season prior to the holidays.

It was definitely decided at the meeting Tuesday night that all stores and residences will be supplied with sufficient power and light at least until the busy season is over and the days begin to lengthen.

Brutal Husband Fined.

Eveleth, Minn., Dec. 1.—(Special to The Herald.)—John Gracar of the Adams location, arrested by Officer John Zidar for assaulting his wife, was haled before Judge Prince yesterday, on a charge of assault and battery. Gracar denied the charge but Mrs. Gracar contended that he had often brutally mistreated her. The judge believed the woman and fined her husband $10 and costs, which he paid.

ENTER RACE AT LAST MOMENT

Last Day of Filing Brings Out Several New Candidates.

The last of the filings for the municipal election in February were made with the county auditor yesterday. Several candidates got into the race at the last minute and in several wards the contests promise to be interesting.

Harvey A. Wing, Republican, a former alderman for three terms, filed for the nomination in the Fifth ward. Gustav P. Nossum, Republican, went on the rolls for aldermanic honors in the Second, and it is stated that James A. Banks is being groomed as an independent in this ward.

In the Sixth, George M. Jensen, Republican, will oppose Charles R. Hoar, Democrat, and the present incumbent. In the Eighth David Sang filed on the Democratic ticket and Otto Krueger on the Republican.

LODGE OF SORROW.

Rev. T. Stanley Oadams to Speak at Elks' Memorial Services.

The annual lodge of sorrow, in memory of departed brothers of the Benevolent and Protective Order of Elks, will be held at 2:30 o'clock Sunday afternoon at the club rooms, 311 West First street. The address of the day will be delivered by Rev. T. Stanley Oadams, one of the most eloquent speakers in Northern Minnesota. He is pastor of the Methodist Episcopal church at Two Harbors. The impressive ritual of the order will be observed and a male quartet will render several selections. The exercises are open to the public.

LIKES YAKIMA VALLEY.

Former Virginia Man Is Prospering in New Fruit-Raising Country.

Robert Baille of the Yakima valley, Washington, was at the St. Louis hotel last evening meeting friends. He bought a fruit farm in Washington two years ago after several years of conducting a jewelry business in Virginia, Minn. He said his crops this year were good. He and Mrs. Baille, their children and Mrs. Baille's father, like their new home.

"We had good prices for fruit this year," said Mr. Baille. "We ship only perfect fruit, as inspectors are on the job constantly during the packing season. Only first class fruit is shipped out of Washington."

Will Hear Candidates.

Baton Rouge, La., Dec. 1.—A concurrent resolution has been adopted in the legislature inviting the candidates for United States senator to address the assembly Monday, giving their views on the tariff and the proposed Panama exposition.

ORPHAN GIRL'S BONES BROKEN BY "FRIENDS."

Chicago, Dec. 1.—The pitiful condition of a small girl attempting to study in school while suffering tortures from broken bones, has been brought to the attention of the humane society and the girl, Elsie Leitel, 11 years old, was removed to a hospital.

The child, who was found at the Woodbine school, was suffering from fractures of her nose and of bones in her right arm and elbow and her left arm. Apparently fearing that she would be beaten if she told the truth, the girl said she was injured in falling from a car. Humane agents say the child, who is an orphan, has been mistreated by persons who were expected to care for her.

WEST END

CLUB WILL OBSERVE ITS ANNIVERSARY.

The members of the N. N. N. club, a social organization affiliated with the Scandinavian I. O. G. T. lodge of the West end, will celebrate the second anniversary of the organization Saturday evening with an appropriate program.

The celebration will be held at the Bricklayers' union hall, formerly the First Swedish Baptist church, Nineteenth avenue west and First street. The program will begin at 8 o'clock and will consist of speeches, recitations and songs.

The Good Templar chorus will sing during the evening and the West end orchestra will also contribute to the evening's entertainment. Following the formal program which has been arranged for the evening there will be dancing.

The N. N. N. club is a social organization, membership in which is limited to those who are Scandinavians and who are members of the Good Templar lodges.

SURPRISED ON THEIR WEDDING ANNIVERSARY.

Mr. and Mrs. Cornelius Donahue were pleasantly surprised yesterday afternoon at their home, 1916 West Michigan street, by a number of friends, the occasion being their twenty-seventh wedding anniversary.

The ladies of the Women's Relief corps, an auxiliary to the G. A. R. planned the surprise and among the guests present were a number of the civil war veterans. Mr. and Mrs. Donahue were presented with a number of handsome gifts.

Refreshments were served during the early part of the evening. Mr. and Mrs. Donahue are old residents of the West end.

SWEDISH MUSICIANS WILL BE HEARD HERE.

Coming to Duluth direct from Sweden, a troupe of Swedish musicians will appear in Duluth Sunday Dec. 11, to begin a tour of the country. They will appear here under the auspices of the Svea Glee club.

The entertainment will be held at Columbia hall. The program will consist of solos, trios, violin numbers, chorus work and declamations. Some of the latest Swedish music will be rendered.

NEW BUSINESS BLOCK MAY BE ERECTED.

A new building may be erected on the upper side of Michigan street between Nineteenth and Twentieth avenues west on a twenty-five-foot lot owned by J. C. Eckman, who now occupies the northerly portion of the lot fronting on Superior street with a one story structure. The deal, which is now under way, is being handled by Jacobson Bros., contractors. As yet the negotiations have not been completed.

WILL TELL OF HER WORK IN BURMAH.

Miss Anna Gooch of this city, a returned missionary from Henzeda, Burmah, will occupy the pulpit at Central Baptist church, Twentieth avenue west and First street, Sunday evening. Her lecture will take the place of the regular Sunday evening sermon. She will relate her experiences during the eight years in which she worked in the Orient.

West End Shortrails.

The funeral of Mrs. Emma Alexander, 46 years old, wife of J. J. Alexander of 2230 West Michigan street, who died Monday, was held this afternoon from the residence with burial at Park Hill cemetery. Rev. W. E. Harmann, pastor of the St. Peter's Episcopal church, officiated.

Mrs. J. G. Anderson of 28 North Twenty-sixth avenue west, will entertain this evening for the Tabitha society of Bethany Swedish Lutheran church.

Mrs. L. Kreidler, superintendent of the Methodist deaconess home at the West end, will occupy the pulpit Sunday evening at the First Norwegian-Danish M. E. church, Twenty-fourth avenue west and Third street. Her subject will be "The Needs of a City."

August Plison, the 5-year-old son of T. Plison of 2418 Coates street, died yesterday at the family residence, following a short illness of bronchitis. The funeral was held this morning from the St. Clement's Catholic church, Twenty-first avenue west and Third street, with burial at Calvary cemetery.

J. J. Nickerson of Maiden Rock, Wis., is visiting for a few days in the West end.

The Boy's club of Central Baptist church met last evening at the church and effected a permanent organization. After the business meeting the evening was given over to social purposes. The club has decided to hold meetings every two weeks during the winter.

Special rates for the winter at Adelphi hotel, 2803 West Superior street. Rooms with bath, only $2.00 per week.

FOR THE PUBLIC

New Formula Cures Coughs, Colds, Bronchitis and Hoarseness in Five Hours.

Much is being done in these days to stop the ravages of consumption, but probably nothing has been so effective as teaching the public how to break up a cold and cure coughs, bronchitis, tonsilitis, etc., with simple home-mixed medicine. A laxative cough syrup, free from whiskey is the prime need. A cough indicates inflammation and congestion and these in turn are due to an excess of waste and poison in the system. A tonic laxative cough syrup rids the system of congestion, while relieving the painful coughing. Get the following and mix at home: One-half ounce fluid wild cherry bark, one ounce compound essence cardiol and three ounces syrup white pine compound. Shake the bottle and take twenty drops every half hour for four hours. Then one-half to one teaspoonful three or four times daily. Give children less, according to age. Cut this out and save it for some friend.

A GENUINE

SAMPLE SALE

OF HIGH GRADE SHOES

TRAVELING MEN'S SAMPLES.

Because job lots and rejected stuff is often sold as Samples, and because that word is used to cover a multitude of deceptions, especially by sample shoe stores throughout the country, it becomes necessary to emphasize the fact these Shoes are genuine samples.

BUY SAMPLES — AS WE BUY THEM

On Display In Our Store.

$1.00 A PAIR Less Than Manufacturer's Price.

The manufacturer's price is marked on every pair.

Come in and pick out any pair you want.....

These are the pick and cream of high grade custom bench made shoes.

$6.00 Shoes, Manufacturer's Price $4.25—Sample Price $3.25
$5.00 Shoes, Manufacturer's Price $3.40—Sample Price $2.40
$4.00 Shoes, Manufacturer's Price $2.75—Sample Price $1.75
$3.00 Shoes, Manufacturer's Price $2.25—Sample Price $1.25
$2.50 Shoes, Manufacture's Price $1.95—Sample Price .95¢

EVERY NEW STYLE YOU CAN THINK OF.

There are Hunting Boots, Street Boots, Dress Boots of the latest design and choicest leather—about 400 pair, mostly men's and women's shoes.

Note: The $2.50 and $3.00 ones are misses' and boys' high-grade shoes.

Come and Help Yourself—the Earlier the Better For You. We Are Going to Sell Them All.

COPHER SHOE WORKS,
No. 17 SECOND AVENUE WEST

Our SHOE REPAIRING is Imitated But Not Equaled

WEST END Progressive Firms THAT BOOST DULUTH

FORSBERG-JOHNSON CO.
2832 WEST THIRD STREET.
Dealers in Hardware, Cutlery, Tools, Paints, Athletic Goods, Kitchenware etc. We also carry a big line of Skates and Sleds.

HAY! HAY! HAY!
JULIUS B. COHEN,
(Successor to L. M. Johnson & Co.)
Flour, Feed, Grain, Hay and Building Material.
2102-4 WEST MICHIGAN ST.
Zenith, 332. Old, 1473-M.

You'll Save Money If You Have Your Christmas Photos Taken At
WESTBERG'S
2330 WEST THIRD STREET.
We use the Aristo Lamp, and can take pictures day or night.

Stops a Cough in Five Minutes by the Clock.

Does This Harmless Home-Made Cough Syrup.

MAKE A PINT CHEAP.

Here is told how to make a home made pint of cough syrup cheaply, which has been known to stop a cough in five minutes by the clock. It relieves quickly and certainly brings about a cure, by its tonic laxative action and therefore is superior to ordinary preparations, which only relieve, and then aggravate by their constipating effects.

One does is not laxative, but 8 to 10 doses daily create a mild laxative action and it is said that you can feel the medicine working on the lungs, throat and bronchial tubes, giving a grand feeling of freshness and strength to the entire system.

Any one can make a full pint very cheaply. Obtain of your druggist or have him order from the wholesale house, a 2½ ounce package of essence mentho-laxene. Empty it into a pint bottle and fill the bottle with a home-made syrup composed of one pint of granulated sugar and a half pint of boiling water. When the syrup is cool add it to the mentho-laxene.

The dose is a teaspoonful 8 to 10 times daily or as required. Give children less according to age. It is perfectly harmless.

This is a pleasant tasting and quick acting remedy, liked by all who have tried it.

One May Overcome

constipation permanently by prover personal co-operation with the beneficial effects of Syrup of Figs and Elixir of Senna, when required. The forming of regular habits is most important and while endeavoring to form them the assistance of Syrup of Figs and Elixir of Senna is most valuable, as it is the only laxative which acts without disturbing the natural functions and without debilitating and it is the one laxative which leaves the internal organs in a naturally healthy condition, thereby really aiding one in that way. To get its beneficial effects, buy the genuine manufactured by the California Fig Syrup Co. only, and for sale by all leading druggists. Syrup of Figs and Elixir of Senna is never classed by the well-informed with medicines which make extravagant and unfounded claims to cure habitual constipation without personal co-operation.

W. MEDD
328 Lake Avenue South.
Manufacturer of Medd's
Horsehide Mitts

F. W. Gustafson, Nick Christopher,
Plaa. & Lecenos, Christ Olson,
Big Duluth. Sands Van Wagner,
Kenny & Anker, P. J. Bials.
Steel Plant Shoe Store, I. S. Guinn.
Feiji Clothing Co., Haal & Olson

A Clear, Perfect Skin
RESULTS ONLY FROM A
Skin Kept Clean, Very Clean
A BATH WITH
HAND SAPOLIO
thoroughly cleanses and invigorates every pore, revives circulation and exhilarates the entire body. Delicate enough for a babe's skin.
All Grocers and Druggists

Only One "BROMO QUININE," that is
Laxative Bromo Quinine
Cures a Cold in One Day, Grip in 2 Days
E. W. Grove on box. 25c

CHICHESTER S PILLS
THE DIAMOND BRAND.
Ladies! Ask your Druggist for Chi-ches-ter's Diamond Brand Pills in Red and Gold metallic boxes, sealed with Blue Ribbon. Take no other. Buy of your Druggist. Ask for CHI-CHES-TER'S DIAMOND BRAND PILLS, for 25 years known as Best, Safest, Always Reliable
SOLD BY DRUGGISTS EVERYWHERE

CUNARD CRUISES
ITALY RIVIERA EGYPT
MADEIRA GIBRALTAR
ALGIERS VILLEFRANCHE GENOA
NAPLES ALEXANDRIA FIUME
A LA CARTE SERVICE
WITHOUT CHARGE
CARONIA FRANCONIA CARMANIA
JAN 7, JAN 21, FEB 18, MAR 11, * Omits call at Fiume on February and March Trips
FOR PARTICULARS APPLY TO OUR AGENCIES AT
NEW YORK, BOSTON, CHICAGO, MINNEAPOLIS, PHILADELPHIA, ST. LOUIS, SAN FRANCISCO, TORONTO, MONTREAL AND WINNIPEG OR LOCAL AGENTS

This Week's Sunday School Lesson

WRITTEN FOR THE HERALD BY REV. J. S. KIRTLEY, D. D.

SUNDAY SCHOOL LESSON. DEC. 4. Matt. xxvi., 31-35, 69-75: Peter's Denial.

THE CONNECTION.

We are to study the exceptional action of an exceptional man. Peter was a man of great strength and of many kinds of strength. Jesus saw his possibilities that first day, several years before, when his brother Andrew led him into the Master's presence. He saw a fluent material in him that, when exposed to the atmosphere and subjected to discipline, would harden into rock, building material for the kingdom, like a red stone much used in our buildings, that comes out of the quarry soft, but becomes like flint in the open air. His weakness was found in his strength, as is the case with us all. We must know the ardent, self-willed, hard-headed, loving fellow in order to understand his sad sin, in denying his Lord.

THE LESSON.

How Jesus Forewarned Him. 31-35.

"Then saith Jesus unto them, All ye shall be offended in Me this night: for it is written, I will smite the shepherd, and the sheep of the flock will be scattered abroad. But after I am raised up, I will go before you into Galilee. But Peter answered and said unto Him, I will never be offended. Jesus said unto him, Verily I say unto thee, that this night, before the cock crow, thou shalt deny Me thrice. Peter saith unto Him, Even if I must die with Thee, yet will I not deny Thee. Likewise also said all the disciples."

1. INSIGHT.—This was before they left the upper room. Jesus saw the peril in which all the disciples were involved and had seen it from the beginning. A year before he had described the diabolical soul of Judas and now Judas was in the climax of his crime. He knew them all so well, their temper, and tendencies, and would save them if possible. He knew Peter, the man of rock, and saw him quivering under the strain. He knew that man's nature, had watched it unfold for three years, and knew the trials that would test him. He knew the enemy peering through the darkness and clutching at the poor fellow's soul.

2. FORESIGHT.—He not only knew the present peril but the outcome as well. The limitations on Jesus' mind were distinct enough, but He knew that was coming, because He accurately knew the past, knew God's appointments for Him, knew the present situation and could see the results of it all. He also knew, because He could see into the future.

3. FOREWARNING.—His forewarning would prepare for what should come and might lead him to avoid some evil. It did not mean that he was compelled to sin. Old Testament predictions were often designed to prevent the evil foretold or to stimulate to gain the good promised. There was an escape for Peter, in spite of his untrustworthy impulses and the adverse circumstances of that hour. The warning might have been the means of saving him.

4. PROTECTION.—He also told Peter, as quoted by another writer, the source of his temptation, Satan; but fortified him with the assurance that He had asked for divine help for him. Perhaps Peter would think of that in the midst of his sin and it would help draw him back.

5. PROTEST.—Peter's protest that he could not be guilty of so base a thing is a proclamation of his ability to do it and the certainty of it. Whenever one thinks he is above a given sin, he is in danger of committing it. Peter doubted Christ, said He was mistaken, in that frame of mind, he is sure to fall: the warning of Jesus is lost on him, even though He specifies some things connected with his denial—the repetition of it and the cock crowing. Peter's self-confidence spells sin.

II.

How Peter Fell. 69-75.

"Now Peter was sitting without in the court: and a maid came unto him, saying, Thou also wast with Jesus, the Galilaean. But he denied before them all, saying, I know not what thou sayest. And when he was gone out into the porch, another maid saw him, and saith unto them that were there, This man also was with Jesus of Nazareth. And again he denied with an oath, I know not this man. And after a little while they that stood by came and said to Peter, Of a truth thou also art one of them; for thy speech maketh thee known. Then began he to curse and to swear, I know not the man. And straightway the cock crew. And Peter remembered the word which Jesus had said, Before the cock crow, thou shalt deny Me thrice. And he went out, and wept bitterly."

1. RASHNESS.—Peter was not a coward, and so he drew his sword and cut off the ear of one of Christ's assailants. That was at the moment of arrest, in the garden of Gethsemane. The reactive effect of this rash act was confusion and panic.

2. FEAR.—An unsuspected enemy arose in his bosom—fear. It showed itself in several ways. The Oriental house does not open on the street, but on an inner court and that court is entered through an archway. The crowd led Jesus through that archway into the court and thence into the council chamber. John went in, but Peter hung back in fear. Later John returned to get the portress to allow him to come in, through the little wicket gate, in the large gate, and when John went on in, Peter hung around the entrance, afraid to follow or to join the soldiers congregated in the center of the court. The glare of the unusual place must have blinded him.

3. LYING.—Finally, when he made his way up to the fire and the portress, amused and mischievous, passed by and said, "You are one of His disciples," he denied it hotly. He was now afraid of the soldiers and the maids and everybody else.

4. SWEARING. — He must have leaped up at once, and fled to the gate to make his escape when he knew that secret was out, but at the gate, the portress who had just come on watch and knew the secret, began to taunt him with being one of Christ's disciples and he uttered an oath, such as he probably used to utter in the rough work of a fisherman. In his confusion, he must have gone back to where the soldiers were seated and one of them, a kinsman of the one whose ear Peter cut off, told the secret again and this time a larger volume of oaths came out of Peter's mouth, and at that moment he heard the cock crowing for the third time and he was overwhelmed with the memory of the warning Jesus had given him.

5. REPENTANCE. — This brought him back to himself. But something else waked him up, too. At that moment one stage of the trial was over and Jesus was being taken to another chamber, or perhaps the soldiers' quarters, and, as all eyes were turned toward Him, Peter's looked in that direction, too, and his eyes met the dear Master's eyes. Those eyes spoke volumes to the poor man and he rushed away with a broken heart, feeling that he could never forgive himself for his baseness.

WHAT THE MASTERS SAY.

God did not thunder and lightning to make Peter hear His voice. God knew that though Peter was blustering and swearing with his lips, there was a dead silence in his soul. A whisper at that moment—a moment of high-strung feeling—a whisper even at that moment was not fine enough for this exquisitely sensitive spirit, so the Lord turned and looked. A look, that was all, but it rent his heart as lightning could not, and melted into his soul.—Drummond.

Why is it most men have to have things to bring them to their senses? Has Satan made most of us crazy? Why couldn't Peter realize what he was doing before the cock crew? Suppose the cock had just flapped his wings and skipped his crow, what would have become of Peter—and what would have become of you if several years ago a cock crow had not awakened you to where you were and what you were doing? "What have I done!" has been the agonized cry of thousands of souls. "John, whatever possessed you to do such a thing?" has wailed many a broken-hearted woman. Oftentimes it only takes a very little thing to rouse the dormant soul. A kiss has done it. A rose did it for Bluebird of Mulberry Bend. Some are past awakening. Some require a twelve-inch gun. Some only the cock crowing. It is to Peter's credit that a crow did the business for him. What will it require for you? "How could I have been such a fool!" as I heard Joe Duffy say.—Ridgeway.

PERTINENT QUESTIONS.

1. When and why is self-confidence dangerous?
2. How does this story of Peter show the honesty of the Bible history?
3. What is the antidote for both self-confidence and fear?
4. Why is our strength always our weakness?
5. Why is it that bad habits formed in early life are always a peril?
6. What keeps us from despair when we fall?

Gains 30 Pounds In 30 Days

Remarkable Result of the New Tissue Builder Protone, in Many Cases of Run-Down Men and Women.

Prove It Yourself By Sending Coupon Below For a 50 Cent Package, Free.

"By George, I never saw anything like the effects of that new treatment, Protone, for the building up of weight and lost nerve force. It acted more like a miracle than a medicine," said a well-known gentleman yesterday in speaking of the revolution that had taken place in his condition. "I began to think that there was nothing on earth that could make me fat. I tried tonics, digestives, heavy eating, diets, milk, beer and almost everything else you could think of, but without result. I had been thin for years, and began to think it was natural for me to be that way. Finally I read about the remarkable processes brought about the use of Protone, so I decided to try it myself. Well, when I look at myself in the mirror now, I think it is somebody else. I have put on just 30 pounds during the last month and never felt stronger or more "nervy" in my life."

Protone is a powerful inducer of nutrition, increases cell growth, makes perfect assimilation of food, increases the number of blood corpuscles, and as a necessary result builds up muscles and solid, healthy flesh, and rounds out the figure.

For women who can never appear stylish in anything they wear because of their thinness, this remarkable treatment may prove a revelation. It is a beauty-maker as well as a form builder and nerve strengthener.

It will cost you nothing to prove the remarkable effects of this treatment. It is absolutely non-injurious to the most delicate system. The Protone company will send to anyone who sends name and address a free 50c package of Protone, with instructions, to prove that it does the work. They will also send you their book on "Why You Are Thin," free of charge, giving facts which will probably astonish you. Send coupon below—today—with your name and address.

FREE PROTONE COUPON

This coupon is good for a free 50c package, (all charges prepaid), of Protone, the remarkable scientific discovery for building up thin people together with our free book telling why you are thin, if sent with ten cents in silver or stamps to help cover postage and packing, and as evidence of good faith, to

The Protone Co., 2863 Protone Bldg., Detroit, Mich.

Name .....
Street .....
City ..... State.....

INDIAN LID IN COURTS

Government Will Start Suits Soon to Get Judicial Opinion.

Nearly All of State Will Be Included in Action.

Washington, Dec. 1.—Suits will be instituted in the federal courts of Minnesota in the near future with a purpose of obtaining a judicial decision as to the right of the United States government to enforce what amounts to prohibition of the liquor traffic in the "Indian country" of the state. Evidence has been or will be collected against saloon keepers in Minneapolis, Duluth and other large cities within the prescribed area, and complaints will be made that the accused persons are operating in violation of the treaty under the authority of which R. A. Ballinger, secretary of the interior, issued his now famous order. Every effort will be made by the government to expedite the hearing and settlement of these cases in the courts.

The conclusion to test the force of the treaty law prohibiting the shipping of liquor into and selling of liquor in the Indian country of Minnesota was reached by interior department officials after a careful investigation of the situation in the state. The special agents in the field have been directed to collect evidence in the proposed test cases, and they will be filed in due season.

Officials Dodge Issue.

Neither Secretary Ballinger, nor Indian Commissioner Valentine, under whose immediate direction Special Agent W. E. Johnson is operating, was disposed to discuss the proposed judicial proceedings.

"All I can say on this subject," said Secretary Ballinger, "is that I have issued orders that the treaty law bearing on the liquor question in Minnesota shall be enforced impartially and absolutely."

"We are carrying out the instructions of the secretary of the interior," said Commissioner Valentine. "That means that the law is to be enforced uniformly wherever it applies."

Information received from Minnesota is that the Ballinger order has been carried out only in part up to date; that so far Agent Johnson has acted only in the area covered by the treaty of 1855. This treaty embraces part of Itasca, Crow Wing and St. Louis counties, nearly all of Aitkin county, all of Cass, Becker and Hubbard counties, parts of Beltrami, Clearwater and Norman counties and nearly all of Wadena county.

Unless the judicial proceedings about to be instituted result in halting Special Agent Johnson and his assistants, all of Minnesota, with the exception of the following described sections, will be brought under the tolls of the prohibition order of Secretary Ballinger:

Exempt Sections of State.

A strip of land twenty miles wide and fifty miles long, beginning at New Ulm, and extending up the Minnesota river to the South Dakota line. This land, reserved by the Indians years ago, was confiscated as a result of the Sioux massacre in 1862. Also Ramsey, Washington, Anoka, Chisago, Isanti, Kanabec, Benton, Sherburne, Pine and Mille Lacs counties, part of Morrison county, a small irregular tract around Red lake in Beltrami county; another irregular tract in the northern part of Koochiching and St. Louis counties; a narrow strip of land around Lake Pepin in Wabasha and Goodhue counties, the part of Hennepin county lying east of the Mississippi river and a few townships in the extreme southeastern corner of Houston county.

The officials do not say that the enforcement of the Ballinger order will be suspended pending a decision of the matter by the courts. On this point they refuse to throw any light.

Persons here familiar with the views of Commissioner Valentine on the subject declare that the activities of the special agent will be extended soon, and that in a comparatively short time the prohibition order will move eastward toward Duluth, and then southward toward Minneapolis.

Some Officials Doubt.

Doubt is expressed by some government officials that the courts will sustain the order. It is pointed out that, in cases in point heretofore decided by the courts, it has been held that twenty-five years is a reasonable time in which to enforce prohibition in ceded Indian territory. These cases were not on all fours with the situation presented in Minnesota, but resembled it in some respects. It is said that certain officials in the office of the secretary of the interior take the view that the courts would hold that the treaty law does apply in territory in which the Indian has for all practical purposes been eliminated. At any rate the government wants the courts to pass on the question and has determined to proceed accordingly.

What Will Delegation Do?

Just what the Minnesota delegation will do relative to the situation in the Indian country remains to be seen. Representative Miller of Duluth is the only member from the state who has put in an appearance. He is a member of the Indian committee and his district in part lies in the area affected. Mr. Miller has discussed the subject with department officials since his arrival here, but he declines to comment on it. Two courses are open to the delegation if its members desire to effect the abrogation of the Chippewa treaty. Four of the five treaties may be declared void by either the president or congress. One of them cannot be set aside by the president, as it specifically sets forth that it shall be continued in force until revoked by congress.

Whether the delegation will ask the president to abrogate the four treaties in question, or whether he would do so if requested, are matters of speculation.

GARY ANNOUNCES PLAN OF PENSIONS

Steel Corporation Will Give Three Classes of Aid to Employes.

New York, Dec. 1.—Judge E. H. Gary announces that beginning Jan. 1, 1911, the United States Steel corporation will pay three classes of old age pensions to those of its employes who have served with either the parent company or its subsidiaries for twenty years or more. The income for these pensions will be derived from the United States Steel corporation and Carnegie joint fund, to which no employes contribute, and the division into classes will be as follows:

First—Pensions by compulsory retirement, granted to employes who have been twenty years or longer in the service and have reached the age of 70 years for men and 69 years for women.

Second—Pensions by retirement at request, granted to employes who have been twenty years or longer in the service and have reached the age of 60 years for men and 50 years for women.

Maximum is $1,200.

Third—Pensions for permanent incapacity, granted to employes who have been twenty years or more in the service and have become permanently and totally incapacitated through no fault of their own. No pension of more than $1,200 will be allowed and none of less than $12 a month.

The United States Steel corporation has a pension fund of $8,000,000, and the Carnegie fund, established in 1901 by Andrew Carnegie, amounts to $4,000,000, so that the joint principal available will be $12,000,000. This fund is entirely separate from the voluntary accident relief plan put in effect May 1, 1910, which provides for injured employes and the families of those killed in the service of the corporation.

REPORT ON THE LORIMER CASE NEXT JANUARY.

Washington, Dec. 1.—Senator Burrows of Michigan, chairman of the senate committee on privileges and elections, says that the sub-committee which investigated in Chicago the charges against Senator William Lorimer of Illinois, will make a report to the full committee immediately after New Years.

"We expect to resume the hearings in Washington next week," said Senator Burrows. "Several more witnesses are to be heard. I hope a sufficient number of members of the sub-committee will be on hand at the opening of congress so that these hearings may be concluded before the holiday recess. The sub-committee will have its report ready for the full committee when congress reconvenes in January. I expect that the general committee can offer its final report to the senate before the end of February."

If the report is delayed, final action by the senate might be postponed for a year.

FORMER CLERK OF TOM LAWSON IS SUICIDE.

Boston, Mass., Dec. 1.—John F. Donahue, 60 years of age, of Lynn, for twelve years a confidential clerk in the employ of Thomas W. Lawson, the financier, committed suicide by jumping in front of an electric train of the Boston Elevated street railway. In 1908 Donahue sued Lawson for $250,000 for services which he alleged included the arrangement of dealings between his former employer and Former Senator Clark of Montana, J. Edward Addicks of Delaware, F. Augustus Heinze and the late Henry H. Rogers of New York.

FIVE CIVILIZED TRIBES BEFORE SUPREME COURT.

Washington, Dec. 1.—Coming to the highest tribunal of the white man as their final battleground, the fullblood Indians of the Five Civilized Tribes appeared before the supreme court of the United States to have their status in the American government determined.

The indirect cause of the dispute was the allotment of lands to all the individual Indians of these tribes. This allotment took place in 1902. In the legislation authoring this allotment, restrictions of sale within five years were placed upon the lands. Before the five years had expired, it is claimed that congress decided that the full blooded Indians needed more protection and hence increased the restriction of sale of their lands to twenty-five years.

The cases before the court involve the constitutionality of the legislation, and arguments will be concluded today.

Taft Invites Yale '78.

New Haven, Conn., Dec. 1.—President Taft has invited the Yale class of 1878, of which he is a member, to be his guests at the White House at a date to be named later. It is expected the invitation will be accepted.

Is Consecrated Bishop.

Omaha, Neb., Dec. 1.—Rev. George Allen Beecher was consecrated bishop of the Episcopal diocese of Kearney at Trinity cathedral in this city yesterday. A number of prominent churchmen were present, including Bishops Tuttle, Morrison, Williams, Millspaugh, Graves and Garrett.

WHOLESALE
JOBBERS AND MANUFACTURERS
OF DULUTH, MINNESOTA.

Reliable and Up-to-Date Concerns Who Do a Strictly Jobbing and Manufacturing Business.

ASBESTOS.
A. H. Krieger Co.

BAKERS.
Crescent Bakery.

BLAST FURNACE.
Zenith Furnace Co.

BREWERS.
Duluth Brewing & Malting Co.
Fitger Brewing Co.

BUTTER AND ICE CREAM MANUFACTURERS.
Bridgeman-Russell Co.

CEMENT AND PLASTER.
D. G. Cutler Co.

COMMISSION AND PRODUCE.
Fitzsimmons-Palmer Co.

CONFECTIONERY.
National Candy Co. (Duluth Factory.)

DRUGS.
L. W. Leithhead Drug Co.

DRY GOODS.
F. A. Patrick & Co.

FURNITURE.
DeWitt-Seitz Company.

FOUNDERS and MACHINISTS.
Clyde Iron Works.

GLASS, PAINTS AND BUILDING MATERIALS.
Paine & Nixon Co.

GROCERS.
Gowan-Peyton-Twohy Co.
Stone-Ordean-Wells Co.
Wright-Clarkson Mercantile Co.

HARDWARE.
Kelley-How-Thomson Co.
Marshall-Wells Hdw. Co.

WHOLESALE AND MAN'F'S OF MEN'S FURNISHINGS.
Christensen-Mendenhall-Graham Co.

PAPER.
Duluth Paper & Stationery Co.
McClellan Paper Co.
Peyton Paper Co.

PLUMBING SUPPLIES.
Crane & Ordway Co.

How Sealshipt Supervision Safeguards Oysters

Sealshipt Oysters are fresh and sea-flavored. They are plump and meaty. They are delicious and wholesome. But above all—they are *superlatively pure.*

From the moment they are planted in our ocean gardens until they come to your table Sealshipt Oysters are under the rigid supervision of the Sealshipt System.

Even the beds where Sealshipt Oysters are grown are subjected to extraordinary measures to insure absolute purity of product.

In addition to being under constant supervision of State and Federal Government, the waters of these beds are analyzed regularly by the Lederle Laboratories—the famous food experts.

The same precautions for purity are rigidly observed in the growing and packing of Sealshipt Oysters—in their transportation—and in their sale by the bona-fide agents of the Sealshipt System whose names are printed below.

Sealshipt Oysters

Purity Protected from Oyster Beds to Your Table

In Sealshipt Oysters you have your choice of the world's best oysters: Blue Points, Narragansetts, North ports, Chesapeakes or Gulfs—any oyster you like with all of the sea flavor saved.

When you buy Sealshipt Oysters you get nothing but plump, solid oyster meat—free from water. Hence their vast economy. The price of Sealshipt is the standard of value. When you pay *less* you get *less*.

We are Registered Sealshipt Agents

R L. Aune & Son, 224 West Superior Street.
A. Bromen, 1932 West First Street.
East End Grocery Co., 1829 East Superior St.
M. M. Gasser Co., 209-211 West Superior Street.
The Hicks Market Co., 930 East Fourth Street.
C. Johnson & Co, 2516 West Third Street.
Larson Bros., 2732 West Third Street.
Lundmark-Franson Co., 1002-4 East Second Street.
George S. Munsey, 1432 East Superior Street.
B. F. Neff, 3024 West Fourth Street.
Pierson Bros., 429 East Fourth Street.
Stiegler & Co., 27 Second Avenue West.
B. J. Toben, 121 East Superior Street.

THROW AWAY YOUR WIGS

A Real Hair Grower at Last.

CRYSTOLIS, THE WONDERFUL NEW DRUG, GROWS HAIR IN 30 DAYS.

READ THE GUARANTEE—$1,000 REWARD IF THEY FAIL.

For many years Scientists, not only in America, but also in Great Britain, France, Germany, Russia and other countries, have given endless time and thought to the solving of one of the greatest problems of the Twentieth Century—how to grow hair on the human head and check the hair and scalp troubles which are so alarmingly on the increase—without any marked success. Abundant evidence of the abnormal development of the falling hair trouble is furnished by every group of people one sees, no matter where they may be gathered together or what their numbers may be. Men and women of all ages in these days are either bald, partially bald, or show a tendency to become bald, much to the detriment of their personal appearances. This is proof positive that up to the present, many advertised hair remedies, such as hair-drills, tonics, pomades, etc., have failed in their mission.

Use Crystolis and Throw Away Your Wig in 30 Days.

Under these circumstances too much credit cannot be given to the experimenting chemist at the Cresto Laboratories, who about a year ago discovered the truly wonderful drug, Crystolis, which really grows hair. To all those who suffer from falling hair, baldness, dandruff, and scalp troubles of any description the discovery of this drug must prove to be a boon indeed. All who have tried it are living testimonies to its efficacy. Exhaustive tests have proved that it will, positively the roots are not quite dead, cover the head with hair in about 30 days. Grey or faded hair was often restored to its natural color and greatly improved in every way in from ten to fourteen days. Dandruff, falling hair, and scalp trouble in minor cases were completely cured after three or four applications.

To sensitive people the loss of hair is a continual nightmare, and to such the advent of Crystolis means more than can be expressed in mere words. To those who depend upon a youthful appearance for their daily bread Crystolis will prove to be a friend indeed. To all who are bald, going bald, or who suffer from Dandruff or any hair defects whatever, Crystolis is now within your reach. Take advantage of its proved and remarkable hair-growing properties without delay.

The managers of the Cresto Laboratories have such strong faith in Crystolis that they have decided to make the following remarkable offer:—They will forfeit $1,000 in gold if they fail to prove that Crystolis actually grows hair. They will forfeit $1,000 in gold if any one can prove they were not the first discoverers of Crystolis. They will forfeit $1,000 in gold if it can be proved that it contains any oil, dye or coloring matter of any kind. They will forfeit $1,000 in gold if every testimonial and sworn statement which they publish is not absolutely genuine. Arrangements have been made with the Laboratories to furnish free information in regard to this new process to every one. Merely cut out and send in the coupon below, and you will receive free particulars of this marvelous new product by return mail.

Baldness, Dandruff, Itching Scalp, Etc.
FREE CRYSTOLIS COUPON

Cut out this coupon today and send to Cresto Laboratories, Dept. 853, Scranton, Pa., for free information regarding Crystolis, the new discovery for growing hair. Do it tomorrow to every one. Toilet Coupon. No. 853.

CHILDREN'S TEETH

should be kept in good condition if you would have them grow healthy and perfect teeth for their second dentition. Decayed milk teeth are the cause of bad teeth in later life. We will fill and care for the little one's teeth and keep them in good condition at a reasonable cost, as well as do all kinds of dental work.

Storer Dental Co.
Corner Second Avenue West and Superior Street.

Asthma Catarrh
WHOOPING COUGH CROUP
BRONCHITIS COUGHS COLDS

Vapo-Cresolene

ESTABLISHED 1879
A simple, safe and effective treatment for bronchial troubles, without dosing the stomach with drugs. Used with success for thirty years.

The air rendered strongly antiseptic, inspired with every breath, makes breathing easy, soothes the sore throat, and stops the cough, assuring restful nights. Cresolene is invaluable to mothers with young children and a *boon* to sufferers from Asthma.

Send us postal for descriptive booklet.

ALL DRUGGISTS.

Try Cresolene Antiseptic Throat Tablets for the irritated throat. They are simple, effective and antiseptic. Of your druggist or from us, 10c in stamps.

Vapo Cresolene Co.
62 Cortlandt St., N. Y.

WHAT YOU PAY

Don't really bother you so much as WHAT YOU GET. What you want in a suit is a suit of quality, fit, style, and one that gives complete satisfaction. Go, then, to

MORRISON
Modern Tailor,
8 Lake Avenue South

Be Sure It's a
Stewart Heater
Sold on Terms of
$1 Per Week

F. S. Kelly Furniture Co.
226-228 West Superior Street.

MARK TWAIN HONORED BY THE LEADERS OF THE LAND

Intellect, Power and Wealth Join in Memorial Gathering.

Howells, Choate, Cannon, Clark and Watterson Among Speakers.

New York, Dec. 1.—The intellect, the power and the wealth of the land gathered at Carnegie hall last night to pay tribute to the memory of Mark Twain, whom the world loved because he made it laugh.

William Dean Howells presided. Uncle Joe Cannon, speaker of the house of representatives, and Champ Clark, the speaker that may be, spoke from the same platform. Dr. Henry Van Dyke of Princeton, Henry Watterson, George W. Cable, Booth Tarkington, J. Pierpont Morgan, John Luther Long and many others were among those invited. The meeting was held under the auspices of the Academy of Arts and Letters.

Mr. Howells spoke briefly:

"I believe I can safely promise," he said of the commemoration, "that it will not be formal and will not be funereal. The man himself could no more be formalized than flame. His vivid genius ranged at will through all the ways of life. Now that it is freed to the pathless amplitude of the skies, it could hardly offer the pattern of a conventional observance."

"Serious, Not Solemn."

"If the mind and make of our commemoration could be left to him, we might imagine him saying: 'Why, of course you must not make a solemnity of it; you must not have it that sort of obsequy. I should want you to be serious—that is sincere, and you could no' be sincere if you ran to eulogy. But we do not object here to any man's affection; we like to be liked as well as ever, and if any of you can remember some creditable thing about me, I shouldn't mind your telling, provided always you don't blink at the palliating circumstances, the mitigating motives, the selfish considerations that always accompany every noble action.

"'I shouldn't like to be made out a miracle of humor, either, and left a stumbling block for any man who was intending to be moderately amusing and instructive hereafter. At the same time I don't suppose a commemoration is exactly the occasion for dwelling on a man's shortcomings in his life or his literature.'"

Bible and The "Innocents."

Joseph Choate recalled that Darwin used to say he kept two remedies for sleeplessness at the head of his bed—the Bible and Innocents Abroad.

"And Darwin said he didn't know which he read the most," continued Mr. Choate. "But the story that earned undying fame for the author was the jumping frog story. Not even Lincoln's two-minute speech at Gettysburg has been read so much or committed to memory so often as that remarkable story.

"Mark Twain's hatred for sham was as intense as his love for truth and honesty. I believe he and Franklin learned more in the printing shop than the average boy in college. He graduated from the printing shop high school, and then spent four years in the pilot house. Those four years were his university course and were more instructive to him than Yale or Harvard coud have been.

"Twain As a Lobbyist."

Congressman Champ Clark of Missouri spoke on "Mark Twain as a Lobbyist." "It is in keeping with the eternal fitness of things," he said, "that a Missourian should participate in paying honor to the most famous Missourian that ever lived. With me it is a labor of love.

"I consider it my good fortune to have known this illustrious and lovable man personally at all, and my bad fortune not to have known him for a long period. He was born within a few miles of my congressional district, at the confluence of the three forks of Salt river, a stream of evil omen to candidates, upon whose briny bosom many of them sail into the gulf of oblivion.

"He was reared at Hannibal, which adjoins my district, and his celebrated cave, rendered immortal by his pen, is in Ralls county, the northern-most county in the district which I have the honor to represent. I had read with avidity every word he ever wrote, and counted him among the world's benefactors; but luck or fate or fortune so ordered things that I never beheld him in the flesh until he was in the gorgeous sunset days of his long, useful and glorious life.

"Prince of Lobbyists."

"The way I came to know Mark Twain personally is that three or four years ago he visited Washington as a lobbyist. Let not the prudish and squeamish shudder at the term, for Mark Twain was not only a lobbyist, but a very prince of lobbyists. He did honor not only to the lobbyist, but also to those with whom he lobbied.

"So it came to pass that on a memorable day, Mark Twain, lobbyist, with his world-wide reputation as savant, courier, descended upon the capitol in gorgeous attire and swept everything before him. Solomon in all his glory was not arrayed as was this great Missourian, for in the dead of winter he wore a suit of white flannels, while as the snow which filled the air, while all the world wondered. He created a profound sensation—as he no doubt intended to do—as his visit was strictly utilitarian in character and cunningly planned for effect upon hardheaded, matter-of-fact solons.

About Copyright Laws.

"The subject matter of his lobbying was improvement in the copyright laws, which were sadly in need of improvement. It was a subject near his heart. He was intensely in earnest—persistent, enthusiastic, optimistic. Mr. Speaker Cannon gracefully and graciously turned over one of his rooms to Mark Twain, and in it he held his court, lobbying motives, the selfish considerations that always accompany every noble action.

"'I shouldn't like to be made out a miracle of humor, either, and left a stumbling block for any man who was intending to be moderately amusing and instructive hereafter. At the same time I don't suppose a commemoration is exactly the occasion for dwelling on a man's shortcomings in his life or his literature.'"

Bible and The "Innocents."

Joseph Choate recalled that Darwin used to say he kept two remedies for sleeplessness at the head of his bed—the Bible and Innocents Abroad.

"And Darwin said he didn't know which he read the most," continued Mr. Choate. "But the story that earned undying fame for the author was the jumping frog story. Not even Lincoln's two-minute speech at Gettysburg has been read so much or committed to memory so often as that remarkable story.

"Mark Twain's hatred for sham was as intense as his love for truth and honesty. I believe he and Franklin learned more in the printing shop than the average boy in college. He graduated from the printing shop high school, and then spent four years in the pilot house. Those four years were his

Mark Twain personally, and he described how Clemens came to Washington in the interest of the copyright law.

"Finally," said Uncle Joe, "he tried to persuade me to allow him to lobby on the floor of the house, and wrote me a letter and brought it to me in the speaker's room."

As read by Mr. Cannon the letter read:

"Dear Uncle Joseph—Please get me the thanks of congress, not next week, but right away. It is very necessary. Do accomplish this at once, by persuasion if you can, by violence if you must, for it is absolutely necessary that I get on the floor for two or three hours and talk to the congressmen man by man. I have arguments with me. Also a barrel with liquid in it. I have stayed away from congress and it is going for seventy-one years and I am entitled to its thanks. Congress knows this well and it never has publicly acknowledged its appreciation. Send me a reply at once with an order on the sergeant-at-arms.

"With love and benediction,

"MARK TWAIN."

Mr. Cannon added with a smile that he sent his messenger to summon the congressmen to the speaker's room, "and I helped Mark Twain to lobby.

"In less than five minutes," he added "when the congressman knew who wanted to see them, there wasn't a quorum left in the house."

Related to Watterson.

Recollections of Mark Twain's life were given by Henry Watterson of Louisville.

"Although Mark Twain and I," said Col. Wtterson, "called each other 'cousin' and claimed to be blood relatives, the connection between us was by marriage. A great uncle of his married a great aunt of mine; his mother was named after and reared by this great aunt; and the children of the marriage were, of course, his cousins and mine. Though the family became widely separated, we were lifelong and very dear friends; passed much time together at home and abroad; and had many common ties and memories.

"Just after the successful production of his play, 'The Gilded Age,' and the uproarious hit of the comedian, Raymond, in its leading role, I received a letter from him in which he told me he had made in 'Col. Mulberry Sellers' a close study of a certain mutual kinsman and thought he had drawn him to the life, 'but for the love of heaven,' he said, 'don't whisper it, for he would never understand or forgive me, if he did not thrash me on sight.'

Twain and Col. Sellers.

"The pathos of the part, and not its comic aspects, had most impressed him. He designed and wrote it for Edwin Booth. From the first and always he was disgusted by the Raymond portrayal. Except for its popularity and money-making, he would have withdrawn it from the stage as, in a fit of pique, Raymond himself did while it was still packing the theaters. The original 'Sellers' had partly brought him up and been very good to him, a second Don Quixote in appearance and not unlike the knight of La Mancha in character.

"How much of melancholy lay hidden behind the mask of the humorist it would be hard to say. His griefs were tempered by a vein of philosophy. He was a medley of contradictions. Unconventional to the point of eccentricity, his sense of his own dignity was all sufficient. Though lavish in the use of money, he had a full realization of its value and made close contracts for his work. Like 'Sellers,' his mind soared when it sailed financial currents. He lacked sound business judgment in the larger things, while an excellent economist in the lesser.

His Marriage a Success.

"His marriage was the most brilliant success of his life. He got the woman of all the world he most needed; a truly lovely and wise helpmeet, who kept him in bounds and headed him straight and right while she lived; the best of housewives and mothers, and the safest of counsellors and soundest of critics. She knew his worth; she understood his genius; she clearly saw his limitations and angles. Her death was a grievous disaster as well as a staggering blow. He never quite survived it.

"Mark Twain's place in literature it is not for us to fix. We are here the rather to commemorate his character and his personality; his courageous and upright manhood as strong as Scott's, as primitive as Carlisle's, as unassuming and simple as Irving's and Whittier's; integrity the bedrock, hard and fast, quite hidden under the verdure of sentiment and the flora of the loyal and the gentle.

"Lincoln of Our Literature."

"With the fine, unerring phrasing of his penetrative insight, Mr. Howells calls him 'the Lincoln of our literature.' It is a striking title, and as suggestive and apposite as striking. The genius of Clemens and the genius of Lincoln possessed a kinship outside the circumstances of their early lives; the common lack of tools to work with; the privations and hardships to be endured and to overcome; the way ahead through an unblazed and trackless forest; every footstep over a stumbling block and each effort saddled with a handicap. But they got there—both of them—they got there, and mayhap somewhere beyond the stars the light of their eyes is shining down upon us here tonight."

Here Is What You Are Looking For! → **NEW BACHELOR APARTMENTS—Sherwood Building.**

Elegantly furnished rooms with every convenience, in a strictly fireproof building, up-to-date in every respect; $18 per month and up. Apply at 320 West First street, or
W. C. SHERWOOD & CO., 118 Manhattan Building. Both Phones, 225.

RED CIRCLE PILLS

Arouse your liver; nature will do the rest. Best liver, kidney and stomach remedy on earth. No nausea, no griping, does not interfere with your daily work. Can be administered nightly for an indefinite period of time without harm. Try the Red Circle just once; then you will tell your friends. 24 doses 25c. Sold by all druggists. Leithhead Drug Co., Distributers.

GO TO THE RESCUE

Don't Wait Till It's Too Late—Follow the Example of a Duluth Citizen.

Rescue the aching back.
If it keeps on aching, trouble comes.
Backache is kidney ache.
If you neglect the kidneys' warning,
Look out for urinary trouble.
This Duluth citizen will show you how to go to the rescue.

Nels Bakken, 1 East Sixth street, Duluth, Minn., says: "Off and on for twelve years I have taken Doan's Kidney Pills and have found them to be an excellent kidney medicine. I had sharp twinges in the small of my back and I was lame across my hips and loins. If I took cold, I had to be careful that my kidneys did not give out entirely. After taking Doan's Kidney Pills about two days, I noticed that the secretions from my kidneys were clearer and more natural. The soreness and lameness soon left and I continued taking Doan's Kidney Pills until I was well. Since then I have used them occasionally and they have always benefited me."

For sale by all dealers. Price 50c. Foster-Milburn Co., Buffalo, N. Y., sole agents for the United States.

Remember the name—Doan's—and take no other.

JOHN C. SMITH SHOT BY JOHN P. SMITH.

Chicago, Dec. 1.—John C. Smith, president of a real estate company, was shot and almost instantly killed yesterday by John P. Smith, whose wife is employed in the real estate office. Jealousy was the cause of the shooting. The two men were not related.

A Simple Safeguard For Mothers.

Mrs. D. Gilkeson, 326 Ingles avenue, Youngstown, Ohio, gives wise advice by experience: "My little girl had a severe cold and coughed almost continuously. My sister recommended Foley's Honey and Tar. The first dose I gave her relieved the inflammation in her throat and after using only one bottle her throat and lungs were entirely free from inflammation. Since then I always keep a bottle of Foley's Honey and Tar in the house. Accept no substitutes. Sold by all druggists.

FURNITURE, CHINA, BRIC-A-BRAC, ETC.
Packed for shipment. One piece or house full. Estimates Free.
DULUTH VAN & STORAGE CO.
210 West Superior Street.

poisoning, as the result of eating canned asparagus tips at their Thanksgiving dinner.

KILLS MAN WHO PREVENTED MURDER

Would-Be Wife-Slayer Shoots Third Party Who Interferes.

Muskegon, Mich., Dec. 1.—Thwarted in his attempt to shoot and kill his wife, John Pease of Grand Rapids, pressed the revolver against Jacob Halper's side and pulled the trigger, the latter dying instantly. The tragedy occurred in the office of the Hotel Bluffton, a few miles east of this city. He was quarreling with his wife when Halper interfered. The dead man lived at Toledo, Ohio.

GETS BAD FALL WHILE FLYING WITH KITES.

Kansas City, Mo., Dec. 1.—Samuel F. Perkins dropped 125 feet yesterday while being supported in a 60-mile gale, and Perkins was saved from serious injury by the parachute effect of the smaller kites.

He had risen 150 feet, despite unfavorable weather conditions, when the braces of the big kites crumpled in the wind and he fell to within twenty-five feet of the earth. The rest of his decent was checked and he was not badly injured.

Perkins is conducting experiments to show the utility of kites as accessories of war.

JOHN C. SMITH SHOT BY JOHN P. SMITH.

Chicago, Dec. 1.—John C. Smith, president of a real estate company, was shot and almost instantly killed yesterday by John P. Smith, whose wife is employed in the real estate office. Jealousy was the cause of the shooting. The two men were not related.

A Simple Safeguard For Mothers.

Mrs. D. Gilkeson, 326 Ingles avenue, Youngstown, Ohio, gives wise advice by experience: "My little girl had a severe cold and coughed almost continuously. My sister recommended Foley's Honey and Tar. The first dose I gave her relieved the inflammation in her throat and after using only one bottle her throat and lungs were entirely free from inflammation. Since then I always keep a bottle of Foley's Honey and Tar in the house. Accept no substitutes. Sold by all druggists.

MORE PAY FOR COUNTY OFFICERS

Officials Will Benefit By Increase in County's Population.

As the official United States census shows that St. Louis county has more than 150,000 residents, a number of those who are on the county pay roll will have their salaries materially increased.

The county figures as announced yesterday, give the county 163,274 people. This, it is thought, places St. Louis in the same class with Ramsey county. This means that the salaries of the auditor and county treasurer will be increased from $4,000 to $4,500 per year.

It further means that the county surveyor will get a straight salary of $2,500 a year instead of $6 a day for actual time spent in work for the county.

The salary of the probation officer will also be increased. He now receives $1,500 a year. Under the new arrangement he will receive $1,800 or an increase of $300.

A new system of bookkeeping will be necessary in some of the county offices. The system of distributing certain county funds and the manner of awarding contracts will also be changed.

St. Louis county has heretofore been in the class of counties of less than 150,000 population. It is now raised to the class above 150,000.

WILL ASK FOR NAVAL FUND OF $126,046,659.

Washington, Dec. 1.—The total estimates for the United States navy for the fiscal year 1911-12, to be submitted to congress as a basis for the appropriation for that year, amount to $126,046,659.24, which is $5,000,000 less than the sums appropriated in the naval bill for the current fiscal year.

This statement is coupled with the announcement that the figures include the estimates for the first year's expenses to be incurred in the construction of the new vessels contemplated by the navy department's building program. These new ships are: Two battleships, one collier, one gunboat, one river gunboat, two sea-going tugs, two submarines and one submarine tender.

URGE METHODISTS TO ADOPT DANCE HALLS.

Chicago, Dec. 1.—The Methodist-Episcopal church was urged to take up and adopt to its own use public dance halls, Sunday baseball games, moving picture shows, pool, billiards and cards, at the sessions of the Methodist federation for social service.

These courses were advocated in papers read by Dr. Edward A. Peterson and Miss Mildred Chadsey of Cleveland, Ohio, and C. O. Judkins of Christ church, Glen Falls, N. Y.

Canned Asparagus Kills Two.

North Yakima, Wash., Dec. 1.—Mrs. Frank F. Kuehn and Mrs. Carrie B. Fulkerson are dead from ptomaine

GROSS NEGLIGENCE IN MINE CONDUCT

Coroner's Jury Returns Verdict in Colorado Disaster.

Trinidad, Colo., Dec. 1.—Gross negligence on the part of the Colorado Fuel & Iron company, in failing properly to sprinkle and clean the Starkville mine, in accordance with the laws of Colorado, is charged in the verdict of the coroner's jury that investigated the explosion which resulted in the death of fifty-six miners recently.

NEGRO TRAIN BANDIT SHOT

Railroad Watchman Kills Him as He Robs Memphis Passengers.

Memphis, Tenn., Dec. 1.—Jack Thomas, a negro, turned bandit last night, terrorized and robbed passengers aboard a west-bound St. Louis & San Francisco train, and in the end was shot to death by A. B. Walton, railroad watchman.

The train had just started across the bridge over the Mississippi on the outskirts of Memphis, when Thomas, revolver in hand, entered through the doorway which separated the white and colored smoking compartments. The negro commanded "hands-up" and without further ceremony a score complied. Then he passed his victims along into the negro section of the car, emptying their pockets as they went.

Four had been divested of their purses and trinkets, when Walton appeared. Walton fired as he entered the coach, the bullet striking the highwayman just above the heart. He staggered and attempted to aim his weapon, but Walton toppled him over with another bullet.

LOSES HIS SAVINGS.

Money George Furkey Had for Christmas Is Lost on Street.

George Furkey, a tug fireman, yesterday lost all his savings, $65, on Michigan street between Eighth and Twelfth avenues west. It was all that he had to use for Christmas and he is hopeful that it fell into the hands of an honest person who will be satisfied with a reward. He said he thought he was putting it into his vest pocket, but believes that he must have pushed the roll into the top of his trousers, through which it worked its way to the walk.

AUTO DRIVER BURNED.

Lights Match and Ignites Gasoline Under Automobile Truck.

Charles Willis, 12 Fourth avenue east, was severely burned about the face and arms yesterday afternoon while repairing an automobile delivery truck at Third avenue east and First street. He is a driver for L. Hammel. It is thought that he lit a match while under the car and ignited some gasoline. He was removed to St. Luke's hospital, where his injuries were dressed by Dr. E. L. Tuohy.

ONCE SOCIETY BELLE; DROPS DEAD IN JAIL.

Oakland, Cal., Dec. 1.—Mrs. Alice C. Clemshire, who was arrested several days ago charged with obtaining goods by false pretenses in Los Angeles, dropped dead yesterday in the Alameda county jail. Several years ago she was prominent in Oakland society, and as Alice Squires was one of the belles of the Bay cities.

THEATER AUDIENCE SITS STILL TO WATCH FIRE.

Pittsburg, Pa., Dec. 1.—Contrary to the rule at theater fires, spectators of a moving picture show at Mount Washington, a suburb just across the Ohio river, sat spellbound last night while flames devoured the big canvas on which the pictures were thrown, and finally had to be ordered out to make room for the fire fighters. The curtain caught fire from a stove behind it and the small theater was badly damaged before the flames were extinguished.

CASTORIA

for Infants and Children.

Castoria is a harmless substitute for Castor Oil, Paregoric, Drops and Soothing Syrups. It is Pleasant. It contains neither Opium, Morphine nor other Narcotic substance. It destroys Worms and allays Feverishness. It cures Diarrhœa and Wind Colic. It relieves Teething Troubles and cures Constipation. It regulates the Stomach and Bowels, giving healthy and natural sleep. The Children's Panacea—The Mother's Friend.

The Kind You Have Always Bought
Bears the Signature of
Chas. H. Fletcher

FIRST NATIONAL BANK
OF DULUTH

Capital, Surplus and Undivided Profits, $1,950,000.
Travelers' Cheques
Letters of Credit *Foreign Exchange*
Checking Accounts *Savings Accounts*
Safe Deposit Boxes.

IT WAS ECZEMA IT WAS RINGWORM

It Spread All Over His Head—If Touched It would Bleed and Leave Raw Spot—Could not Go to School—Spent $200, Still He was Bald.

Got Cuticura. In Six Weeks He was Well and Had Growth of Hair.

"One day, when my boy was five years old, I noticed a sore on the top of his head. I was alarmed, so I called in Dr. —— and he said it was eczema. After treating it for a week it spread all over his head, so the doctor advised us to see a specialist in New York, by the name of ——. He said it was a bad case of ringworm and recommended a student of his. We doctored with him a long while and spent about $200 and the boy's head was still bald. He had a disgusting looking little head. It would scale over night and if you touched it it would bleed and leave a raw spot. All this time he had not been able to go to school, although he was eight years old.

"Then an old druggist named —— said, 'Why don't you take him to the —— Hospital, as they have cured a young lady with the Cuticura Remedies?' But they said the young lady's case had been different. So we decided to try the Cuticura Remedies ourselves. We got Cuticura Soap, Ointment and Resolvent and they gave our boy immediate relief with the first application and in six weeks' time he was well and had a growth of hair. Now he is fourteen and has a nicer growth of hair than my other children! The doctors all said he would be bald or his hair would come out in white spots, and several doctors said to take the child to the incurable hospital. We had at least seven doctors and we received no benefit from any. Mrs. Harry Fee, Liberty Corner, N. J., Feb. 25, 1910."

Cuticura Remedies sold throughout the world. Potter Drug & Chem. Corp., Sole Props., Boston.

'IN TIME OF PEACE PREPARE for WAR'

a maxim which, paraphrased, should apply to the protection of your papers and valuables.

Place them in our great **Safety deposit vault,** before you suffer loss by fire or theft.

The expense is **small;** the security **absolute.**

Don't delay! See us now.

AMERICAN EXCHANGE NATIONAL BANK

Savings Department Open Every Saturday Night—6 to 8.

How to Make Better Cough Syrup Than You Can Buy

A Family Supply, Saving $2, and Fully Guaranteed.

A full pint of cough syrup—as much as you could buy for $2.50—can easily be made at home. You will find nothing that takes hold of an obstinate cough more quickly, usually ending it inside 24 hours. Excellent, too, for Whooping cough, sore lungs, asthma, hoarseness and other throat troubles.

Mix 1 pint of granulated sugar with ½ pint of warm water, and stir for 2 minutes. Put 2½ ounces of Pinex (fifty cents' worth) in a pint bottle; then add the Sugar Syrup. It keeps perfectly. Take a teaspoonful every one, two or three hours.

This is just laxative enough to help cure a cough. Also stimulates the appetite, which usually is upset by a cough. The taste is pleasant.

The effect of pine and sugar syrup on the inflamed membranes is well known. Pinex is the most valuable concentrated compound of Norway white pine extract, rich in guaiacol and all the natural heating pine elements. Other preparations will not work in this formula.

This Pinex and Sugar Syrup recipe is now used by thousands of housewives throughout out the United States and Canada. The plan has been imitated, but the old successful formula has never been equaled.

A guarantee of absolute satisfaction, or money promptly refunded, goes with this recipe. Your druggist has Pinex or will get it for you. If not, send to The Pinex Co., Ft. Wayne, Ind.

Horses!

If you want a driving or saddle horse, or a good big work horse, weight 1,500 to 1,800, see me at once.

Horses bought and exchanged as well as sold.

WILLIAM RIEBOLT
200 West First St., Duluth.

IS YOUR SKIN ON FIRE?

Does it seem to you that you can't stand another minute of that awful, burning itch?

That it MUST be cooled?

That you MUST have relief?

Get a mixture of Oil of Wintergreen, Thymol, and other soothing ingredients as compounded only in D. D. D. Prescription.

The very first drops STOP that awful burning instantly!

The first drops soothe and heal.

The first drops give you a feeling of comfort that you have not enjoyed for months, or perhaps years.

Take our word on it as your local druggist.

Get a $1.00 or a 25-cent bottle today.

Lyceum Pharmacy, Duluth, Minn.

THE PALM ROOM
At the SPALDING
MOST DELIGHTFUL AND LUXURIOUS RESTAURANT IN DULUTH.

Subscribe for The Herald

NEWS OF THE NORTHWEST

PROCTOR PLAY TO BE REPRODUCED FRIDAY EVENING

THOSE WHO PLAYED "THE OLD DEESTRICK SKULE."

Proctor, Minn., Dec. 1.—(Special to The Herald.)—So great was the success of the production at the Savoy Opera house here Friday evening, Nov. 18, of the two-act farce, "The Old Deestrick Skule" that it will be given again at the same playhouse tomorrow evening. The proceeds will go toward the cost of building the new M. E. church. The cast follows:

Ezekial Simpkins, C. W. Ramshaw; Deacon Tidd, C. B. Gilbert; Carrie Nation, Mildred Wiltse; Patience Puddifoot, Catharine MacBeth; Ben Butler, Will Clarke; Tooty-Frooty, Susan Robb; Cornelius Vanderbilt, Murdock MacBeth; Peruna Honswoggle, Anyes McDonald; Jim Blaine, Fred Mitchell; Christopher Columbus, Arthur Ledine; Petey Barnum, Robert McMurtrie; Buster Brown, E. S. Davis; Abigail Webster, Mabel Nelson; Lydia Pinkham, Dandda Hoar; Jesse James Fredson is closing the saloons, does not, and can not, apply to the city of Bemidji."

This declaration was made to the city council Monday night by City Attorney Torrance.

"I've told you all I can," continued the city attorney, "except that Mr. Johnson tells me the saloons are to be closed." No further reference was made to the saloons during the session, and when a batch of applications for liquor licenses came up they were quickly tabled.

its usual custom by presenting each of the tannery employes here with a Thanksgiving present. The married men were given turkeys and the bachelors each a silver dollar.

Calumet—The trustees and village officers of Red Jacket tendered a farewell banquet to N. B. Kaiser, retiring village clerk, at the Hotel Michigan Monday evening. Attorney C. Albert Marsch was toastmaster and responses were made by F. H. Schumaker, Edward Ulseth, Dr. John Miller, Edward F. Cuddihy, James McClure and others.

Hancock—Dr. K. V. Arminen, Hancock health officer, seconds the suggestion that city school children who have not been inoculated with the smallpox anti-toxin be vaccinated.

Calumet—Charles Taylor, residing near Gratiot lake, trapped three large lynx near the old Allouez mill during the past three or four days. One of the lynx weighs fifty pounds and is the largest ever exhibited in Calumet. The pelts will be taken to Eagle River, and application for bounty will be made.

Houghton—Houghton lodge of Masons has elected these officers: Worshipful master, George H. Banks; senior warden, James Fisher, Jr.; junior warden, Henry Gibbs; treasurer, Charles A. Mayworm; secretary, John A. Doelle; tyler, Frank Major.

Calumet—An early morning blaze in the Mission pool and billiard parlors, North Fifth street, Monday resulted in damage to the extent of approximately $500. The fire was discovered shortly after 2 o'clock. Seven plate glass windows were shattered and a quantity of smokers' supplies was damaged.

Houghton—The Houghton branch office of the Cudahy Packing company was closed all day Wednesday out of respect for the late Michael Cudahy, whose funeral was held on that day.

Hubbell—Fred Tregonning of Hubbell left Tuesday for Montana to assume his new duties as mining engineer for the Corbin Copper company. Mr. Tregonning is a graduate of the Michigan College of Mines and later worked for a time at Ironwood.

DAKOTA BRIEFS

Mandan, N. D.—Dr. S. A. Danford dedicated a new Methodist church at Rural in the Unkenholz district south of Mandan last Sunday. He was assisted by the pastor and S. W. Unkenholz. This is a beautiful country church with a full basement. It was dedicated free of debt.

Fargo, N. D.—Fargo college reopened Tuesday morning, after the Thanksgiving holidays and the greater part of the students were back again in their places. Dr. Charles R. Adams addressed the students with the opening talk at the chapel services. He continued his address, started last week, on "Christianity in Account With Science."

Harwood, N. D.—Three deaths in as many months is the record of the bereaved family of Albert Czora. Little Annie Czora died at a Fargo hospital Monday, being the third member of the family to pass away during the last three months. The mother of the household died in Fargo, Aug. 24. Another daughter, Mary, succumbed to the ravages of the same disease, Oct. 8.

Beach, N. D.—To see her 10-month-old baby daughter burned to death before her eyes was the terrible experience of Mrs. Daisy Clark, near Carlyle. This distressing affair occurred at the place of Rev. J. W. Dudley. The family lived in one portion of a double granary.

Bismarck, N. D.—The election returns from the county auditors are slow in coming in. There will be a rush of returns from now on and the secretary of the state board of canvassers is starting to tabulate them.

Aberdeen, S. D.—At the regular business meeting of the Baptist congregation, Rev. E. J. Parsons handed in his resignation as pastor of that church. Mr. Parsons has received a call to the pastorate of the Odgen Park Baptist church in Chicago, a church with a much larger membership than that of the Aberdeen charge.

Grand Forks, N. D.—W. N. Smith, state game warden, was in the city Monday evening, and stated that the meeting of the game board, which was to have been held at Williston on Dec. 2, has been indefinitely postponed.

Reynolds, N. D.—B. F. La Valley has received word that his brother John is very low with typhoid fever. The latter is now living at Dalton, Man., and will be remembered here. He lived in Reynolds twelve or fifteen years ago and was engaged as master mechanic with the Peavey Elevator company.

WISCONSIN BRIEFS

Eau Claire—According to the annual custom, memorial services will be held next Sunday for the departed members of Eau Claire Lodge No. 402, B. P. O. E. One speaker will deliver the chief address, and this will be Clinton Price, of Mauston, Wis. The member of the lodge to die during the year was the late Judge John Kelley, Jr., of Menomonie.

Milwaukee—An unknown man, supposed to be Charles Karsten, was struck and instantly killed by a passenger train of the Milwaukee road 200 feet south of Grand avenue viaduct Tuesday morning. A watch with the name of Charles Karsten engraved upon it was found in a vest pocket.

Merrill—Upon their pleas of guilty, Judge Reid sentenced Julius Glodowski, alias Joe Friday, aged 18, and Harry Belsky, aged 17, to eighteen months in the reformatory at Green Bay. They pleaded guilty to having forged time checks on the Robbins Lumber company, Rhinelander. John Wolf pleaded guilty, too, and was sentenced to fifteen months at the reformatory for forging a time check at Tomahawk.

La Crosse—Sister Genevieve, 46 years old, who for the last six years had been in charge of the children at St. Anne's Orphans' home, is dead after a short illness with pneumonia. Sister Genevieve, whose name was Mary Budger, was born in Riverside, Iowa, and previous to coming here was sister superior at Sparta, Wis., for thirteen years.

Kenosha — Keck Wheeler, formerly a prominent musician, is dead here as the result of injuries received six years ago when he was struck by a baseball.

Chippewa Falls—Tom Melanovitch, member of a construction gang working near here, is dead, and the camp foreman, Big Jo, is under arrest, charged by his fellow workmen with being responsible for the man's death. Melanovitch was found dead in the brush near the camp, with a revolver and a box of cartridges near him.

Stoughton—J. B. Converse and his force of twelve carp seiners have left Lake Kegonsa after seining carp all summer. About twelve carloads of the fish were shipped to Chicago during the season. They are now seining the Rock river, near Beloit.

Madison—The state board of canvassers has adjourned the hearing of the Kuestermann-Konop election controversy until Saturday morning at 9 o'clock to permit the attorneys to file briefs.

MINNESOTA BRIEFS

Winona—Rev. W. E. Thompson of this city, formerly pastor of the Wesley Methodist church, has been appointed to fill the pulpit at the Methodist churches at Cannon Falls and Oxford, Goodhue county, and will assume his new duties the fore part of next week.

Crookston—The funeral of James Nesbit, pioneer of Polk county, was held from the Bethel church on the Marais Monday, and was under the auspices of the Masons, of which organization he was a much beloved and respected member, and the impressive services were participated in by an exceptionally large number of warm friends who had gathered from the surrounding section.

Anoka—For the past ten days the officers of the Pike Electric Manufacturing company have been interviewing Anoka people with a view to securing a stock subscription of $20,000. If this amount is secured the new concern will come to Anoka and remodel the shoe factory building to some extent to be used as their factory.

Crookston—G. L. Becker of Peoria, Ill., has purchased a fine 360-acre farm in section 23 in the town of Hammond, and V. F. Newell of Birmingham, Iowa, has purchased a 400-acre farm in the town of Hubbard, section 14, formerly owned by A. D. Stephens.

St. Cloud—Expert Accountant Bishop of St. Paul, who has been examining the books of the city officials, including those of the water board, made his report to the city council Monday evening and while he does not find any serious defects in the system he suggests many improvements.

Minneapolis—J. W. Williams, mayor, and C. R. Middleton, city attorney of Baudette, Minn., paid a visit to A. M. Peterson of the local United States customs office in the federal building Tuesday. They are purchasing fixtures for the council room and schoolhouses of Baudette.

Fergus Falls—The farmers' institutes, arranged under the auspices of the agricultural department of the Fergus Falls high school, opened Monday and are arousing great interest. The institutes are held in the different schoolhouses in this vicinity, and the speakers Monday were County Superintendent Charlotte M. Knudson, O. M. Olson of the extension bureau of the state agricultural college and Prof. Michaels, of the Fergus Falls high school.

Aitkin—Aitkin county delegates to Brainerd are: T. H. Foley, S. H. Hodgeden, B. L. Hollister, M. M. Hungerford and P. O. Erickson; alternates, J. N. Marr, F. P. McQuillin, Wallace Barker, B. R. Bassman and H. J. Petersborg.

Brainerd—As Freight Train No. 706 on the Northern Pacific steamed past Gull River near Brainerd Monday evening a trailing and broken brake beam snagged on the ties and ditched five bad order empty freight cars and wrecked them at 5 o'clock. No one was injured.

Hendrum—Arthur Marsden, a local stock raiser, made a killing at the Northwestern Live Stock show held at South St. Paul. He won first and champion on a carload of lambs of the feeder class; first on another carload of lambs; a fourth on sheep of the fat class; first on a carload of hogs; first, second and third on individual hogs; champion on individual sow and fourth on a carcass.

LINE WOULD HELP DULUTH

The Proposed Railroad From Grand Forks Southwest Opening Rich Country.

Commercial Club of North Dakota City to Confer With Duluth Club.

Grand Forks, N. D., Dec. 1.—(Special to The Herald.)—In an effort to bring about the construction of a railroad line operating in a southwesterly direction from Grand Forks, the commercial club, through its railroad committee, will seek the co-operation of the Duluth Commercial club, as Duluth is mutually interested in such a proposition with Grand Forks. At a meeting just held here it was decided to ask for the appointment of a special committee from the commercial club to go to Duluth to meet with the railroad committee of the commercial club of that city.

To Tap Rich Territory.

The territory that is proposed to be tapped by this line is very extensive, and while there are railroad lines running through the district, they are laid in such a manner as to leave a large section of country that could be profitably worked by a line running from Grand Forks. Carrington, or probably Bismarck, would be the southwestern terminal of the line, with possibly Thief River Falls as the northeastern terminal, the purpose being to gain a connection with the Soo railroad at that point and obtain direct shipping facilities between Grand Forks and Duluth.

For some time this question has been agitated, and while the local commercial organization does not hope for any immediate results, it is laying the foundation for future activity in the matter.

MADDEN'S DEPUTY SUFFERS BIG LOSS

Officer Who Helped Take Dietz Loses Store at Radisson.

Conderay, Wis., Dec. 1.—(Special to The Herald.)—Fire yesterday afternoon at Radisson, a village near here, destroyed the general store building, stock of merchandise and household goods of P. W. Thorban. For a while the whole town was threatened on account of the high wind, but due to hard work by the whole population the fire was confined to the store building and outhouses. The fire started from a defective chimney. The loss is about $3,000, partly covered by insurance.

Mr. Thorban, who owned the property, was chief deputy under Sheriff Madden during the Dietz capture this fall.

WEALTHY KITTSON COUNTY FARMER'S DAUGHTER WEDS.

Hallock, Minn., Dec. 1.—(Special to The Herald.)—A notable wedding was celebrated at the home of Mr. and Mrs. H. Lindberg in the town of Svea, near here, when their daughter, Hilda became the bride of Arthur G. Blomquist in the presence of fifty guests, all relatives of the couple. Miss Emilie Blomquist, sister to the bridegroom, was bridesmaid and Nels Lindberg, the bride's brother was best man. Rev. Mr. Lindgren of this place, officiated. A dinner of many dishes was served. The couple took the train from Drayton and will spend their honeymoon at the Twin Cities after which they will live on the groom's farm in Tien. The bride is the daughter of the most wealthy and well-known farmer in Kittson county and the affair was one of the most notable social events that has taken place in the county for a long time.

SAM KASSMIR

The McKay Hotel Turkish Bath Parlor Man.

Professor, masseur, and specialist of all kinds of rheumatic ailments; will call at any hour, night or day, to your home and give personal treatments. Price reasonable. **Phone Zenith, 1306-X or 1520-Y.**

WOMEN KILL BRUIN

With Pitchfork and Ax They Help Dog Finish Brute.

Vita, Man., Dec. 1.—(Special to The Herald.)—As Mrs. Hyrenek and her daughter were milking their cows in the barn on their claim, three miles from Vita, on the Canadian Northern, between Emerson and Warroad, they heard the dog left in the house, bark furiously and the noise of falling furniture. They rushed over to find the dog engaged in a fight with a bear that had walked inside. The women were plucky and came to th dog's assistance armed with an ax and pitchfork and succeeded in killing the bear. The dog, however, was so badly bruised that he died.

SCEPTICAL ABOUT REPORT.

Wisconsin State Health Board Doubts Asiatic Cholera Story.

Madison, Wis., Dec. 1.—The Wisconsin state board of health has started an investigation of the report from Cumberland, Wis., that Gottlieb Jenschke, a Russian, is ill with Asiatic cholera.

"We do not believe it is cholera, but will make a thorough investigation of the case," said Dr. C. A. Harper, secretary of the board.

BANK ROBBERS GET LITTLE.

Blow Vaults of Two South Dakota Concerns Securing $17 in Pennies.

Aberdeen, S. D., Dec. 1.—The Farmers' State bank at Bushnell, S. D., and the First National bank at White, S. D., were entered early Wednesday morning by five unidentified men and the vaults of each were blown open with dynamite. The robbery at White occurred at 1 o'clock and the men used a handcar for the journey to Bushnell, where the raid was made at 3 o'clock.

The safes were untouched in each case and no money was obtained except $17 in pennies taken from the White bank, and this was left outside. There appears to be no clue.

CAMBRIA MINER KILLED.

Falling Rock Claims the Life of John Rajala.

Negaunee, Mich., Dec. 1.—(Special to The Herald.)—Struck on the head by a falling rock, John Rajala, a miner employed in the Cambria mine, received injuries Tuesday that resulted in his death. Rajala was working in No. 8 stope and the rock that struck him was the only one that fell away. It was not a large piece.

The deceased was about 30 years of age and was a comparative stranger in Negaunee, having come here about three months ago. He was boarding with John Saari on Iron street, but a brother resides on the Menominee range. The latter was telegraphed for yesterday, to take charge of the funeral arrangements.

GIRL ATTEMPTS LIFE.

Alleged She Sought to Conceal Condition in Death.

Crookston, Minn., Dec. 1.—(Special to The Herald.)—Frantic over her alleged condition, it is asserted Miss Eva Lacoe, aged 19, living in Thief River Falls, attempted to kill herself by saturating her clothing and applying match. She was badly burned and has been brought to a local hospital for treatment.

COLLECTOR BYRNS IS COMING TO SUPERIOR.

Ishpeming, Mich., Dec. 1.—(Special to The Herald.)—C. J. Byrns, collector of customs in the Superior district, has left for Superior, Ashland, Bayfield and Washburn, to make his initial inspection of those ports.

BEMIDJI CITY ATTORNEY TO "BUST" CLOSING ORDER.

Bemidji, Minn., Dec. 1.—(Special to The Herald.)—"I am able to announce definitely that an effort is to be made in the courts to show that the Indian treaty of 1855, under which Mr. John-

ANOTHER PIONEER BURIED.

Truman Senear, Old Resident of Minnesota Borne to Grave.

Bemidji, Minn., Dec. 1.—(Special to The Herald.)—With Rev. Charles Flescher of the First Methodist church officiating, and many friends present, the last rites were said here yesterday for Truman Senear, one of the pioneers of Minnesota, who died Nov. 26 at his home here. The body was taken to New Rockford, Minn., for interment.

Mr. Senear was born in Ellicottville, N. Y., came to Minnesota in 1862 and later settled not far from Rockford, where on April 23, 1871, he was united in marriage to Miss Clara Roberts.

The widow and two sons, Ernest and Adelbert, are living in Bemidji.

Mr. Senear brought his family to Bemidji in 1900. Fifteen years ago he joined the Methodist church.

RED RIVER PIONEER IS DEAD IN MONTANA.

Fargo, N. D., Dec. 1.—(Special to The Herald.)—John De Groat, one of the pioneers of the Red river valley, is dead at Shelby, Mont., aged 78 years, according to word received here. Mr. De Groat came to North Dakota in the early '80s, and, freighting lumber down the Red river, took up a claim in Traill county, near Hillsboro, and for many years was one of the bonanza farmers of this section. He sold his farm of 2,800 acres about ten years ago, and with his son bought a big tract of land near Osborne, Man., and made his home in Winnipeg. About two years ago he and his son took up a tract of land in Montana.

His wife, who was an aunt of Former Governor Sarles, died only last summer while on a visit to Chicago. Mrs. Charles Smith of this city is a niece of Mr. De Groat. Deceased was one of the best known characters in the valley country, and was one of the leading Democrats of the state. His remains were taken to Racine, Wis., his former home, and interred beside his wife.

WIDOW GIVEN WAGER LATE HUSBAND MADE.

Thief River Falls, Minn., Dec. 1.—(Special to The Herald.)—Mrs. J. W. Eastman, widow of J. W. Eastman, the well-known newspaper man of this city, is in receipt of a check for $100 from D. Patterson, who had held the stakes in a bet that John A. Duffy of Red Lake Falls, and the late J. W. Eastman had made as to the outcome of the county division fight in Red Lake county.

Bismarck Editor Weds.

Bismarck, N. D., Dec. 1.—L. Extine Opdyke, editor and publisher of the Bismarck Settler, was married Wednesday evening at Harlan, Iowa, to Miss Orpha Smith, who taught in the Bismarck public schools last year. He has leased the Young property on upper Sixth street for the winter and will make his home there after the honeymoon trip.

PENINSULA BRIEFS

Negaunee—About thirty of the younger members of the Negaunee lodge of the Masonic fraternity have organized the Masonic club which will conduct a series of dancing parties the winter months. The first party will be given next Friday night, in the Masonic hall, in the Williams block.

Ishpeming—Gill Hodgkins has taken a contract to haul to the Consolidated Fuel & Lumber company's yards here the lumber that was cut during the summer at R. H. Jenney's camp, some sixteen miles north of the city. Two or three teams will be employed.

Negaunee—Andrew Salmio died Monday in Dr. N. J. Robbins' hospital, where he has been confined a week. The condition of the deceased was critical when he was brought to the hospital. He was 37 years old and is survived by his widow and two children.

Marquette—According to local fishermen, the herring season which has furnished employment to upwards of 100 men at the fish houses since about Nov. 15, is nearly at an end. For the past ten days or so the catches of herring have been large, the tugs on several occasions bringing in ten tons or more as a single day's catch.

Sault Ste. Marie—The Northwestern Lumber company last week followed

$50.00 In Gold for the Best Essay on Beer—See HERALD of October 11th or 13th or 15th, 1910

What Our Beer Is

"Malt Liquor is a beverage made by the alcoholic fermentation of an infusion, in potable water, of barley, malt and hops, with or without unmalted grains, decorticated and degerminated grains."—U. S. Food Standards Committee

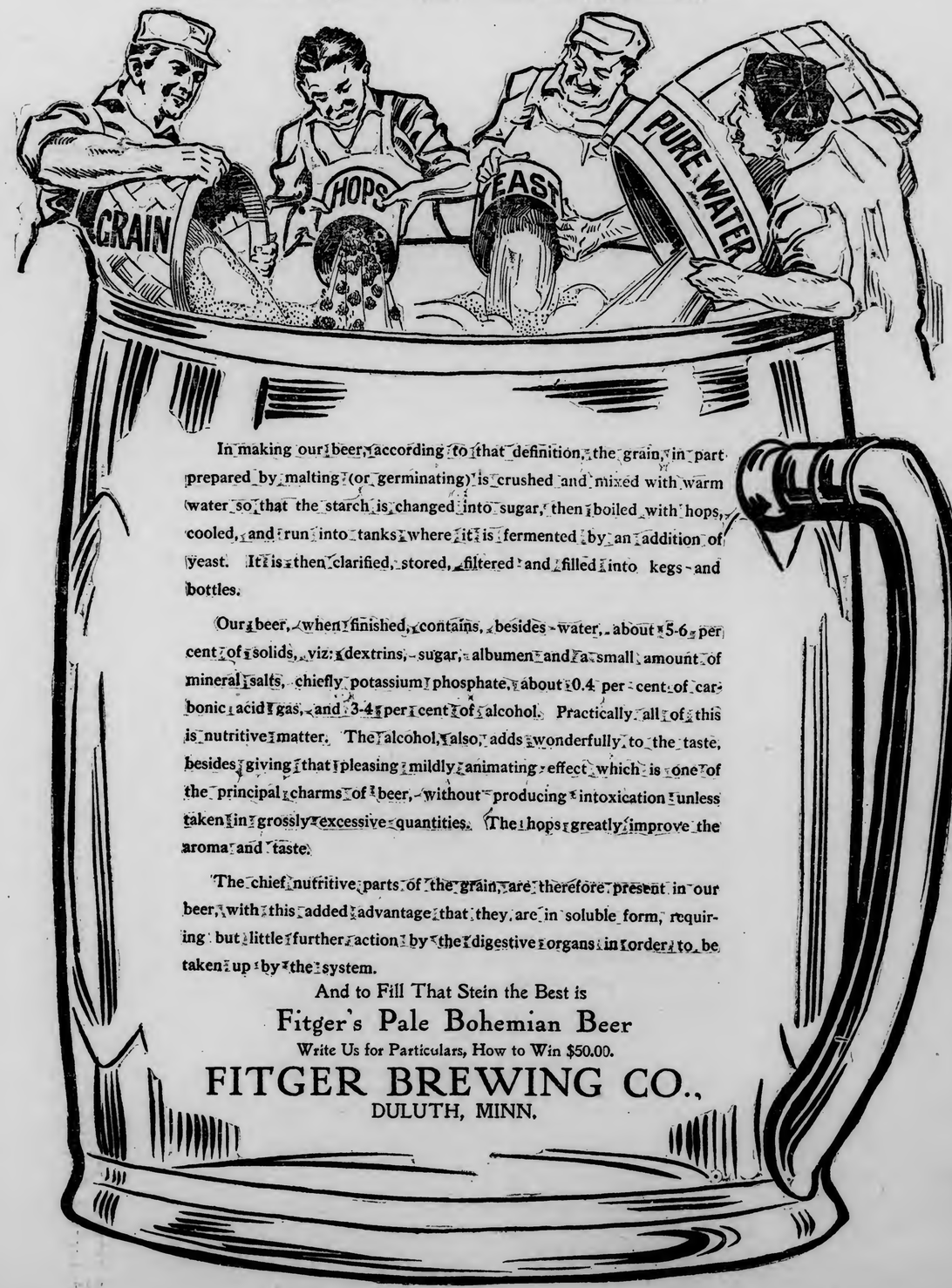

In making our beer, according to that definition, the grain, in part prepared by malting (or germinating) is crushed and mixed with warm water so that the starch is changed into sugar, then boiled with hops, cooled, and run into tanks where it is fermented by an addition of yeast. It is then clarified, stored, filtered and filled into kegs and bottles.

Our beer, when finished, contains, besides water, about 5-6 per cent of solids, viz: dextrins, sugar, albumen and a small amount of mineral salts, chiefly potassium phosphate, about 0.4 per cent of carbonic acid gas, and 3-4 per cent of alcohol. Practically all of this is nutritive matter. The alcohol, also, adds wonderfully to the taste, besides giving that pleasing mildly animating effect which is one of the principal charms of beer, without producing intoxication unless taken in grossly excessive quantities. The hops greatly improve the aroma and taste.

The chief nutritive parts of the grain, are therefore present in our beer, with this added advantage that they are in soluble form, requiring but little further action by the digestive organs in order to be taken up by the system.

And to Fill That Stein the Best is

Fitger's Pale Bohemian Beer

Write Us for Particulars, How to Win $50.00.

FITGER BREWING CO.,

DULUTH, MINN.

LATEST SPORTING NEWS OF THE DAY

BIG WINTER SPORT CARD

Revival of Interest in All Forms of Outdoor Sports.

Great Outlook for Curling and Hockey—Big Ski Carnival Planned.

We're off for the biggest season of winter sports in the history of athletic activities of the Head of the Lakes.

Never before has the outlook been so bright for hockey, curling, skiing, tobogganing, snow shoeing, as well as the indoor sports that accompany them.

First there comes the Duluth Curling club. This organization has prepared for the biggest curling card in the history of the organization. With the bonspiel held here the present winter, and more rinks entered than ever before, with more interest being shown in the playing of the trophy events, the club will undoubtedly enjoy the greatest season in its bright history.

Duluth has come to be ranked next to Winnipeg as the home of curling in the Northwest. Last season the city produced several very strong rinks here, and with some of the younger members of the club showing improvement over the form of last season, there is no reason why the rinks of this club should not carry off some of the honors of the spiel.

Play at the club will begin the present week, when the 1910 season will be formally ushered in. Yesterday there were a number of curlers on the ice, and today several of the skips promise to have their rinks out for practice.

The Duluth Ski club, like the curling club, too, has this season felt the call to greater progress, though the club has always been known as a live association of men, and elaborate plans have been made for making the present winter the greatest outdoor season in the history of the fascinating Scandinavian sport.

Ski Tournaments.

Though the national ski tournament will be held in Chippewa Falls, Wis., the present winter, there will be one tournament in this city with the outlook bright for two big meets. It is planned to make these the biggest in the history of the sport at the Head of the Lakes.

If present plans are followed, at least one of the meets will be planned after the pattern of an ice carnival and will be made one of the big sporting events of the entire year. Tentative plans for this event include the running of excursions from every point of the Northwest that is within a 500-mile radius of this city.

Hockey will be made one of the big attractions on the winter sport card. At last the sport loving people of the city have been aroused to the importance of the game. Under the wing of the Duluth Curling club, the sport the present winter promises at last to take the rank it should have taken these many seasons past.

The curling club will have a strong seven, while arrangements may be perfected whereby the city league games will be played on the ice of the curling rink.

There are the toboggan clubs, and this winter there will be a revival of the good old-fashioned winter sport at the Duluth Ski club and also at the Northland Country club, where there is a slide for the use of the members of the club.

Bowling Has Arrived.

Bowling has at last come into its own here in Duluth. Never before has there been so much interest manifested in the game. The game has been placed upon a business-like basis, able men in most instances have been placed in charge, and every indication points to Duluth becoming one of the most enthusiastic centers in the Northwest.

The city is awakening at last in the sporting line. The winter sport germ is in the air, and it looks as if the city were entering upon the best season ever started here. There is renewed interest in ice boating, while some of the boat destroyers will be out on the ice. There are some very fast horses wintering at Superior, and a series of ice races is planned by the owners of these nags.

She looks good, does the budding season.

SKAT TOURNAMENT.

It Will Be Held at St. Cloud Sunday, Dec. 11.

St. Cloud, Minn., Dec. 1.—(Special to The Herald.)—St. Cloud skat enthusiasts are playing skat day and night in preparation for the tourney which will be held here Sunday, Dec. 11. The local skat club has issued invitations to other clubs in the state and a large attendance is expected. The play will take place in the commercial club rooms and there will be an afternoon and evening session.

George Walz, president of the local skat club, will make the speech of welcome to the visiting players. Arrangements for the entertainment of the visitors are being made. St. Cloud is noted for its many good skat players and they are ready to retain their honors in the coming tourney.

PROF. HECTOR DE SYLVA

Famous fancy and speed roller skater, will appear at the Lincoln Park rink, Thursday, Friday and Sunday, both afternoon and evening. On Friday and Sunday night, after his performance he will skate Frank Bryant, Head of the Lakes champion. Music and skating before and after races. Admission 25 cents, including skates.

GRAND OPENING!

DULUTH DANCING ACADEMY

224 WEST FIRST STREET.

TONIGHT

December 1st, Deslaurier's orchestra Dancing every evening except Sunday and Monday at 8 o'clock. Good time guaranteed. Come and go as you like.

ADMISSION FREE TO ALL

Only one of its kind in the city. Rights reserved to eject all objectionable parties.

D. APPLEBAUM.

Private lessons by appointment. Office hours 10 a. m. to 12 m. Zenith phone, 1928-D.

HOTEL HOLLAND

THE ONLY FIRE-PROOF HOTEL IN THE CITY.

Modern, Brand New

Club breakfast, lunch and dinner, priced to meet everybody's pocketbook, and service the very best.

POPULAR ENTERTAINMENT NIGHTLY BY THE "COLONIAL QUARTET."

DE ORO BREAKS WORLD'S RECORD IN TAKING POOL TITLE FROM KEOGH

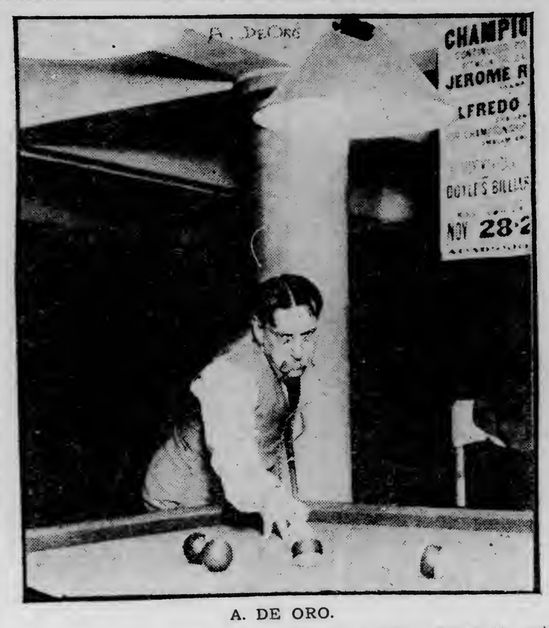

A. DE ORO.

New York, Dec. 1.—Alfred De Oro broke his own world's record of 79 balls for a continuous run at pool here last night in winning the world's championship from Jerome Keogh. He ran five straight frames and a part of the sixth for a total of 81 balls.

Last night's block of 200 points in the 600-point match for the championship began with Keogh 30 points ahead. But De Oro quickly ran up 219 to Keogh's 59, making a total for the three nights' play of 600 to 470.

De Oro played in wonderful form. From the ninth to the sixteenth inning he played alone, making his world's record-beating run and running out his 219 points in the twentieth frame.

RAH RAH BOYS WILL ATTEND MATCH.

Members of the Duluth Central high school squad have been invited to attend the Hackenschmidt-Lehto wrestling match as the guests of the management. The rah rah boys will occupy the upper boxes on both sides of the proscenium arch, and the members of the squad may be counted upon to get some poluters from the big Russian. Both the first and second teams will be admitted to the contest free.

WOULD FORM BIG "M" THREE

Rumor Says Minnesota, Michigan and Marquette May Form Association.

Milwaukee, Wis., Dec. 1.—A new conference, which may be known as the three M conference, may be arranged with Minnesota, Michigan and Marquette as three schools at outs with the "Big Eight" conference, which wish to have games with each other. This is the information received here from Minnesota and Michigan alumni, whose influence Marquette has been trying to secure for football games between the local and the big state schools. Alonzo A. Stagg of the University of Chicago, and ringmaster of the "Big Eight" is persona non grata and then some with Milwaukee alumni of the University of Michigan.

"Stagg's interference is an outrage," said Henry J. Killilea, a prominent Chicago alumnus who has always been interested in Ann Arbor athletics and former owner of the Boston American baseball team.

"He knows that another agreement between Minnesota and Michigan means the end of the big eight conference, and incidentally the end of his reign. I am aware he disclaims any interference, but I know that he is using every influence possible to cause a break between the two schools. My information comes straight from Ann Arbor and Minneapolis. Stagg is the king pin in the conference and as long as he dictates its policy, Michigan will never return.

"Stagg has protested continually against the Michigan-Minnesota game. I fail to see any reason why Stagg should draw a distinction between the Michigan-Minnesota game and the Cornell-Chicago contest. If Minnesota fails to live up to big eight rules by playing Michigan, what is Chicago doing when her teams match their strength with Cornell and Brown?"

Marquette officials are hoping that Michigan will either come back into the conference or that Minnesota will break away for it will mean a big game with either one of these schools for Milwaukee. Michigan alumni here are bitter in their denunciation of the big eight and they are using all their influence to have Michigan and Minnesota hook up in a new agreement regradless of what the other conference schools think or do. If Minnesota and Michigan sign up again it is probable that Marquette will get games with each.

Kur-u GUARANTEED

Rheumatism?

Kur-u WILL cure you. $2 buys a month's treatment. If not cured we hand your money back.

Shipped on receipt of price—Charges prepaid.

THE KENDRICK CHEMICAL CO. (CK3) KENDRICK BUILDING ST. PAUL, MINN.

DES MOINES TEAM TAKES HONORS FOR DAY.

Omaha, Neb., Dec. 1.—The Old Tavern five-man team of Des Moines carried off the honors in last night's bowling in the Mid-West bowling tournament, with 2,748 pins, but were able only to capture sixth place in the general score, the St. Louis Butts still being high with 2,909. Four other Iowa teams and one from Lincoln competed last night. Stolle of Waterloo, Iowa, was high individual for the day with 222.

Three Giants Sign.

New York, Dec. 1.—Three more players signed with the New York National League club yesterday. They are Pitchers Marquird and Wiltse and Catcher Wilson.

AUSTRALIAN SPEED SKATER IS HERE

PROF. HECTOR DE SYLVA.

Prof. Hector de Sylva of New York, one of the fastest roller skaters in the country, will meet Frank Bryant tomorrow and Sunday evenings in two match races. Prof. de Sylva has just returned from Australia, where he has met some of the best of the Kangaroo land speed merchants. He will also give an exhibition of fancy skating.

GOSSIP PICKED UP ALONG THE SPORTING HIGHWAY

The Passing of Old Jem Mace —Westergaard and Roller —Moran and 'Knockout' Brown—The Spanish Umpires.

(BY BRUCE.)

Another old pugilistic landmark has been swept away.

Jem Mace, one of the real old boys, who fought in the days before the moving pictures, which speaks well for Mace, is dead.

Searching through the pugilistic records, it is found that old Jem, or young Jem, as he was at that time, fought Hurst eight rounds and forty minutes at London, winning the fight. This fight occurred in January, 1861. The folowinig year Mace defeated old Tom King, who was one of the greatest in and outers the world of pugilism ever produced. On Nov. 26 of the same year King beat Mace in twenty-one rounds and 28 minutes. It must be remembered that the fights in those dear days were conducted under London prize ring rules, and that a round lasted until a man was knocked down or thrown to the ground.

It was under these same rules that John L. Sullivan fought that wonderful 75-round fight with Jake Kilrain, under the blazing July sun of Richburg, Miss., in 1891. Therefore James J. Corbett was the really first heavyweight champion of the world under the Marquis of Queensberry rules.

But back to Mace.

For some reason or other King did not care to meet Mace again, giving up the belt rather than meet the sturdy fighter. In 1865 Joe Wormald, who might have been good despite his name, defeated Andrew Marsden in a finish match for $1,000 per side was wagered. For some reason or other, those boys seemed to be afeard of old man Mace, and rather than meet the Mace basher, Wormald, like King, forfeited the belt.

In 1866 Jem Mace and Joe Goss fought a draw in this country. The battle was for $1,000 a side and the belt, which was vastly more important in those days than it is at the present time. In 1867 Mace and O'Baldwin fought a draw, and in 1870 we find that Jem Mace, good old soul, defeated Tom Allen for what was supposed to be for the world's championship. The battle went ten rounds and was decided at Kennerville, La. The following year Mace and Joe Coburn fought a 12-round draw for the championship of America. The fight occurred at Bay St. Louis, Miss., Nov. 30.

In 1873 old Tom Allen, regarding whom there have been columns of old ring literature written, defeated Mike McCoole, in seven rounds and 20 minutes. This is to show the class of the Mace boy, about the warmest proposition of his time.

This was about the last the records mention of Mace. He has lived on since the time of his last fights, respected in England and looked upon with veneration by the followers of the older game. In his days men fought without quibbling over purses or conditions, and they fought harder and for smaller purses than the men of today.

In his later years Mace was known as somewhat of a philosopher. He stored his mind with useful facts and kept his splendid body glowing with health, by judicious and systematic exercise. Until the very end, almost, Jem Mace was a very active citizen.

If all men lived out of the ring like old Jem, there would not be the violent opposition to prize fighting. Men like Mace and Gentleman Jackson, during his time, did much to make fighting popular among all classes of the English people, and not until these latter days of excesses and abuse of privileges has the game come into the disrepute that threatens its extinction.

* * *

At the present time, boys, we have about four or five men who are looking with longing eyes

Another Rassler Will Step Down. on the American championship. This is distinctive of the world's championship, which is held by the crown-bearer of them all, Frank A. Gotch.

Jess Westergard of Des Moines, the powerful Swedish grappler of the state devoted to the progress of Frank Gotch, and Dr. Roller are booked to wrestle a finish match in Chicago some time in the near future. As Westergard is at the present time seriously disputing the right of Henry Ordemann to the American crown, which Henry claims through the defeat of Dr. Roller, the meeting at Chicago will furnish some line on the respective abilities of the two big wrestlers.

Westergard is believed to be one of the very greatest of the American school. Later in the year he is to meet Hackenschmidt in a finish match. As Ordemann, Westergard, Cutler, Roller and possibly one or two others, are the only men in this country who seem capable of making Hackenschmidt go to the full limit of his powers, not counting Gotch for the time being, a meeting between the Russian and the hardy Swede will be an interesting one.

Either Roller or Westergard will advance a step higher as the result of their meeting. Westergard is coming, and Dr. Roller will never be any better. In a finish match the chances should favor the younger man. If Westergard wins, he has equal right with Ordemann to claim the American championship.

* * *

As the dear song says, "Ain't it funny what a difference just a few hours

More Trouble For Moran. make." When a man becomes famous, his troubles begin. Uneasy lies the head that is decorated with a title. King Richard III and Theodore Roosevelt and Jack Johnson are examples.

Here we have Owen Moran. He should be enjoying that peace and bountiful prosperity that comes after sweet young victory. All the laurels in the shop should be his. They say mean things about the battler, now that he is down and out; but anyway, Owen won, and also did something that no other fighter has ever accomplished.

Down New York way there is a young gent with a squint eye and a very mean face. He has been dubbed "Knockout" Brown, simply because he has a very inconsiderate way of smiting his opponents harshly on the little nerve that bringeth fast the sand man. Just the other night this rude boy, who is rough and does not own a single flat, put to the bad Harlem Tommy Murphy, the pride of Flat Bush, a real estate owner, and a man of some standing in the world of money.

What right had a crude boy like Brown to thus shatter in a few brief rounds the reputation that Mr. Murphy has guarded with tender, jealous care these few years? That is what the Harlemites have been unable to answer these many days since the blowup occurred.

Now Brown has the gumption, assumption and a few other nervy qualities to challenge Moran, the pet of the populace. And the most horrifying thing about it all is, that possibly Brown would lick the little Moran boy. These tough kids coming up are hard to stop.

Every so often a wonder springs up in the fighting world. The older boys know this, and they are jerry to his worth in a short time. Ketchel and Papke became famous in a night; and Young Corbett awoke one bright morning to find that all the world was asking with eager inquiry who he was, where he came from, and how he learned to fight.

This "Knockout" Brown chap looks and acts like a comer. He may be the next lightweight champion. Let us hope that some one takes the title from Wolgast. From the standpoint of defending his title, he has been the poorest lightweight champion we have ever had. Brown may fight Moran, might beat him and then set sail for Wolgast.

But doesn't it seem hard that Moran, the dear child, should run afoul of one of those tough kids, just full of fight and reaching higher for the plums that grow luscious like on the higher branches of the tree in the orchard of opportunity?

* * *

Down Cuba way the Spanish sense is strong in the breast of the rude umpire. When they

Sultry Sorrow and Poetic Politeness. believe they have made an error, and when an umpire believes he has made an error, you may play his opinion for show across the boards they write to the papers, apologizing for their error of judgment. This is very nice of the little umps. In our dear country the umpires are that different. You could take them to the electric chair, and his last utterance would be in sturdy defense of his decision.

The Spanish salve is the very best in the world. They peddled a lot of it to this Uncle Sam of ours, and then blew up the Maine. They peddled the con stuff to the Cubans so long that the Cubanites have wised to this flowery persiflage. This writing to the papers and telling the fans you are sorry, Agnes, that you called some poor player out at second, would get an umpire nothing but a brick on the bean, in this country.

We like our umpires businesslike and with plenty of that stuff that some of the weaker members of our tribe have to take medicine for. If an umpire makes a mistake, and the best of them do, and the players get too Carrie Nation about it, he should can them to the bench. That is the boss the American fans like.

This stunt of retiring to your room and scribbling pink notes to the dear public, is very much to the meet-you-after-the-matinee style of hit and run game.

HACK THROWS TWO MEN AT CLEVELAND.

Cleveland, Ohio, Dec. 1.—George Hackenschmidt, the Russian wrestler, defeated Walter Smith of Buffalo and Carl E. Erbe, the German wrestler, here last night. He downed Smith in 6 minutes, 55 seconds, and Erbe in 18 minutes, 40 seconds.

BRYANT WILL RACE CHAMPION

After several telegrams between Minneapolis and Duluth, negotiations were concluded yesterday for the appearance at the Lincoln Park roller rink of Harley Davidson, the undisputed champion roller speed and fancy skater.

Manager Malnella has been in correspondence with Davidson for several weeks, and has at last succeded in booking the greatest skater in the world for this city. Davidson will skate here Dec. 9, 10 and 11.

Davidson has in his possession the $1,000 medal won in the big London race. This medal will be on exhibition in this city. He will skate three races with Frank Bryant, and in addition will give an exhibition of his wonderful acrobatic skill on the rollers. Among his other stunts, Davidson leaps backwards over seven chairs.

Harley Davidson has met and defeated the best men in the world. He is one of the few Americans who has defeated the best of the foreign skaters. He has met them on their own ground and has carried off the honors. He is also a wonderful ice skater, and in the days days of Johnson and the phenomenal Johnny Nelson, was known as one of the greatest blade artists this country ever produced.

His races with Frank Bryant, the speedy and plucky skater of this city, will give the Duluth youngster the opportunity of meeting the fastest man in the world over the rollers, and will give the lovers of skaters here the opportunity of seeing the greatest performer of the world, in his profession, in action.

MOURNS DEATH OF JEM MACE

St. Louis, Mo., Dec. 1.—News of the death of Jem Mace was received here with sorrow by "Bill" Clark, better known as the "Belfast Chicken," who was Mace's sparring partner more than sixty years ago.

"We were the two oldest prize fighters in the world," said Clark. "I am 86 years old and he was 78. Twenty-five years ago we gave a benefit match in New York and it was hard to tell which of us two old codgers got the worst of the battle.

"When Jem and I met we were two little lads, but we both knew how to land a good blow and win a fight. I became a boxer because I had to support my mother and her six kids. Jem was a natural born fighter, so we tied up for two years.

"He knew more about boxing than any man on earth excepting me, because I learned all he ever knew before we were together a week. We had a rule for boxing. It was to land a left-hander at the right time and in the right place. That's how we won.

"I once fought Jem a ninety-round go at Greenwood court. That day we fought. We could not stand up and when the constables broke up the fight Jem got away with the money. That was the last I saw of him, until we had that bout in New York about twenty-five years ago."

MOORE NO MATCH FOR ABE ATTELL

PAL MOORE.

New York, Dec. 1.—Abe Attell of California easily defeated Pal Moore of Philadelphia in a ten-round bout at the Fairmont Athletic club last night. It was a poor match. Moore was outclassed.

BEMIDJI WRESTLING MATCH A FIZZLE.

Bemidji, Minn., Dec. 1.—(Special to The Herald.)—"Sailor Jack" of Duluth, the great little welterweight wrestler who claims supremacy over the welters of this section of the state, is not to wrestle in Bemidji, although some over zealous promoters had made arrangements for the mariner to appear here. Local lovers of the mat game had hoped to arrange a finish match between the "Sailor" and Peter Edd, a local heavyweight wrestler, but Jack failed to materialize, and Edd is said to have had really no inkling that arrangements had been made for a match with the Duluth man.

"Sailor Jack" and Edd wrestled in a handicap match about a month ago, and when the men were at it hammer and tongs, an excited spectator reached over and grabbed Jack by the tights, releaving him of all raiment and leaving the mariner stripped as he was the day of his birth. Something of a rough house was created by the spectator's enthusiastic act, with the result that the match was not concluded. In a later match Jack failed to throw Edd in half an hour as agreed, and Edd won a purse. Since then there has been talk of another match between Edd and Jack, but nothing has come of it, although they were advertised to appear last night.

In a letter to a local friend 'Sailor Jack" asserts very positively that he knows he can throw "Young Miller" of St. Paul, the welterweight champion of the world, and that he will not leave this section of the country until he "forces Miller into a match."

WILLIE HOPPE WINS IN MATCH WITH MAYER.

Philadelphia, Pa., Dec. 1.—Willie Hoppe won his match with Joseph Mayer, the amateur billiard champion of this city here last night by the score of 1,500 to 1,060, playing 18.2 to his opponent's 18.2. In the final game Hoppe ran out 400 with an unfinished run of 123 to his credit.

Mayer's score was 222 and his high run was 65. Hoppe's average was 23 7-17 and Mayer's 13 14-16.

In the afternoon game, Hoppe scored 300 points to 206 for Mayer. Hoppe's high run was 62, while the best Mayer could do was 34 in one inning—Hoppe's average was 17 11-17 and Mayer's 12 14-16.

MORAN AND NELSON TO BE PROSECUTED.

San Francisco, Cal., Dec. 1.—The San Francisco church federation will prosecute "Battling" Nelson and Owen Moran on a charge of engaging in a prize fight here last Saturday. The district attorney, who will act on a complaint sworn to by the federation's attorney, made clear his attitude in a letter to the latter yesterday.

In this letter the district attorney said his office was anxious to establish a precedent and that he would willingly assist in the prosecution.

May Drop Football.

Medford, Mass., Dec. 1.—Football may be abolished at Tuft's college owing to inadequate financial support by the alumni. For the past three years the game has been a losing venture.

Prof. Harry G. Chase, chairman of the athletic advisory board, favors dropping the sport. The question will be considered at the next meeting of the board.

Arranging for Meeting.

Arrangements are being made today for a general meeting at the Commercial club for the purpose of reorganizing the Duluth Ski club. The general public will be invited to the meeting, and suggestions for the broadening o fthe scope of the organization, will be welcomed. It is planned to largely increase the membership, and the general meeting is for the purpose of arousing interest.

RULES SHOULD BE CHANGED

Dr. Carl Williams Believes One Man Should Help Runner.

Philadelphia, De. I.—Dr. Carl Williams, representative of the University of Pennsylvania on the football rules committee and chairman of the advisory board of coaches, speaking of the new football rules today said:

"There is no question that under the new rules there has been a decrease in the number of injuries. I contend, though, that the new rules have not succeeded in making the game more interesting to the public. The game has been marred by the fact that under the new rules prohibiting the giving of assistance to the runner it is almost impossible for either of two evenly matched teams to gain more than two or three consecutive first downs.

"I would remedy this by permitting the runner to receive the assistance of at least one man. If such a rule were passed it would be possible to restrict the forward pass to back of the line of scrimmage. This would give the offense an even chance. Then I would remove the 20-yard restriction from the onside kick. With the experience of this year as a guide next year's game should be far more interesting and just as safe."

Sharpe Gives Views.

Albert H. Sharpe of Yale, coach of Pennsylvania Charter school, this city, and one of the best known referees in the country, said:

"As a coach and an official I feel suro that the new game has reduced injuries, but it has not been an unqualified success. To improve it I would remove the restrictions from the onside kick. I would also eliminate the 20-yard zone intended to protect the men going down the field under kicks; also the 5-yard zone back of the line of scrimmage, beyond which a man had to stand when making a kick.

"I also think that the rules should be so framed as to permit a runner to catch hold of his interference, but I would not permit the runner to be shoved or pushed. The removal of restrictions from the onside kick would compel the defense to open up and the attack could gain more consistently."

BROWN AFTER MORAN.

New York Newsboy Would Meet Conqueror of Battling Nelson.

New York, Dec. 1.—Valentine Brown, better known by the nickname of "Knockout," is headed for the lightweight championship of the world, according to the plans announced by his energetic manager and handler, Danny Morgan.

Brown's signal victory over Harlem Tommy Murphy in the Olympic Athletic Club the other night, which was a big surprise, has convinced Morgan and many competent students of pugilism that the little German will be at the head of his class before long. Brown has been outpointed by Young Sammy Smith in ten rounds, but the latter cannot make the lightweight limit, 133 pounds ringside, his best weight being 135 pounds before ring time.

Brown, on the other hand, can make 128 ringside if necessary, but is fighting at about 130 or 131. For that reason Morgan thinks the hard hitting German boy will gradually fight his way to the top; in fact, Morgan has arranged two steps for him to take that will land him in possession of Ad Wolgast's title.

"Taking this for granted," said Morgan, "I have matched Brown with Moran before a local club in December, and as the bout will take place in a sixteen-foot ring, I am dead sure that my man will beat the Englishman. In that case, I will take Brown to Milwaukee, challenge Wolgast to fight at 133 pounds ringside, either ten rounds or to a finish, and if Wolgast refuses to accept, I shall lay claim to the title in Brown's behalf, and it will be defended against all comers."

DR. ROLLER WRITES.

Genial Physician Says Hackenschmidt Is Strongest Man He Met.

Dr. B. F. Roller sends the sporting editor of The Herald a letter from Montreal, in which city he wrestled Hackenschmidt, stating that has a match with Ole Sampson, the big Finnish heavyweight of the Copper county, booked for an early date this month. In the meantime the genial doctor has matches in Jamestown, N. Y., Baltimore, Pittsburg and Des Moines. He is about the busiest wrestler in the business.

Roller mentions just a word regarding Hackenschmidt. He says he is the strongest man he has ever wrestled and possessed wonderful power of endurance.

"He is about the biggest man in the world, when you take power into consideration," writes the doctor, "and I can harly conceive of a man turning his great shoulders to the mat."

LASKER WINS EIGHTH GAME FROM JANOWSKI.

Berlin, Dec. 1.—After eighty-nine moves, Ehanuel Lasker of New York, won the eighth game of the championship chess match against D. Janowski of Paris. The game which was finished last evening, was begun on Sunday and was twice adjourned. Present score: Lasker 5, drawn 3; Janowski, 0.

NEW TRACK RECORD SET AT EMERYVILLE.

Oakland, Cal., Dec. 1.—Bubbling Water, in winning the Sombrero handicap at Emeryville yesterday, established a new world's record for a mile and seventy yards, running it in 1:42 1-5. Bubbling Water carried 121 pounds and after suffering interference, beat Chester Krum a head.

AMERICAN LEAGUE STARS OUTHIT NATIONAL PLAYERS

AMERICAN— Player—Team.	Avg.	Position.	NATIONAL— Player—Team	Avg.
Chase—New York	.290	First Base	Konetchey—St. Louis	.302
LaJoie—Cleveland	.384	Second Base	Doyle—New York	.285
Baker—Philadelphia	.283	Third Base	Lobert—Cincinnati	.309
Knight—New York	.312	Shortstop	Wagner—Pittsburg	.320
Cobb—Detroit	.385	Outfield	Magee—Philadelphia	.331
Speaker—Boston	.340	Outfield	Hofunn—Chicago	.325
Oldring—Philadelphia	.308	Outfield	Snodgrass—New York	.321
Easterly—Cleveland	.306	Catcher	McLean—Cincinnati	.298
Bender—Philadelphia	.269	Pitcher	Crandall—New York	.342
Meinnis—Philadelphia	.301	Utility	Zimmerman—Chicago	.284
Team average	.317		Team average	.311

Be Sure It's a Stewart Heater Terms: $1 Per Week.

F. S. Kelly Furniture Co. 126-128 West Superior Street.

DEFECTIVE PAGE

Temporary Madison Postmaster.

Madison, Wis., Dec. 1.—Prof. Rasmus B. Anderson was named yesterday as Madison's postmaster ad interim, succeeding the late Judge Keyes. The appointment was made by the bondsmen of the deceased postmaster, Phillip L. Spooner, Col. A. H. Hollister and R. M. Bashford. Mr. Anderson will probably hold the office about three months. He was United States minister to Denmark under Cleveland.

THE GLOBE

is preparing to give Duluth people a bargain event that will astound and surprise everyone who will attend. Wearing apparel for women, men and boys of the better kind will be sold at the lowest prices ever known in Duluth.

Wait and Read Closely Our Announcement in the Friday Herald for Particulars

Style, Quality and Low Price

THE Globe 105 AND 107 WEST SUPERIOR ST.

Duluth's Most Progressive Store

Why Cough Ask your doctor about coughs. Ask him if your own is necessary. If not, then why cough? Does he recommend Ayer's Cherry Pectoral? Ask him, and let his answer be final. J. C. Ayer Co., Lowell, Mass.

The 59c SILK SALE Won't Last Longer Than Tomorrow Night

We are surprised—we thought there would be enough silks to last for nearly a week's busy selling!

But at this writing half the silks have been sold, and more going every minute.

There will probably be some of the $1.50 black 27-inch all silk Diagonal Silks, and maybe some of the colors, if you come early tomorrow—on sale at 59c the yard.

59c

And just to add to the interest—we will include some colors in our $1.00 Ottoman Shantungs tomorrow at **59c the yard.**

Gray-Tallant Co

117-119 WEST SUPERIOR STREET, DULUTH, MINN.

WILL-O'-THE-WISP.

—From the New York World.

HERO DIES IN ASYLUM

Man Who Saved Steamer Dixon Passes Away at Fergus Falls.

Family Is Said to Be in Want at Grand Marais.

Gustav Olson, one of the heroes who saved the steamer Dixon and her passengers at the time she lost her wheel while fighting a winter storm on Lake Superior several years ago, died a few days ago at the state hospital for the insane at Fergus Falls, Minn.

Mr. Olson was well known in Duluth. He lived in this city for a great number of years before going to Grand Marais, which was his home at the time of his death. He leaves a wife and seven children who live at Grand Marais and who are said to be destitute and sadly in want.

During the last five years of his life, Olson was blind. The fact that he was unable to care for his family and his physical misfortune are said to have preyed upon his mind until it gave way and some months ago he was sent to the Fergus Falls institution.

Mr. Olson was 48 years old at the time of his death. He was born in Sweden and at the age of 17 became a sailor on a Norwegian merchant vessel. He put in four years in the English sailing service and after coming to the United States came directly to Duluth where he worked for the Northwestern Fuel company for a number of years.

Olson's Heroism.

On Dec. 11, 1899, Mr. Olson was a passenger on the Booth line steamer Dixon which was running between Duluth and north shore points at the time. The day was cold and the lake was very rough. About 4 o'clock in the afternoon Capt. Hector who was captain of the boat came quietly to Olson and asked him if he wished to risk his life in a small boat in an effort to reach Two Harbors and secure a tug. He told Olson quietly that the boat was at the mercy of the waves and that he feared she would be driven on the rocks. Olson agreed to go at once. A small boat was lowered and he with Fred Hector set out for Two Harbors from Pork bay, the scene of the accident. The boat was rigged with a sail and the two men set out on the journey which took them eight hours to complete.

They were drenched to the skin after being in the boat but a few minutes and their clothes were frozen stiff. To make matters worse the boat began to leak and they lost their rudder off Beaver bay. One man had to steer with an oar while the other tended the sail. When after hours of the hardest kind of fighting they reached Two Harbors and notified a tug captain, they were hardly able to stand from exhaustion.

Never Recovered.

Mr. Olson never fully recovered from the effects of that awful night. From that time on he was in poor health and the loss of his eyesight is attributed to the night of exposure.

It was only because the two men had unlimited nerve and strength that the trip to Two Harbors was successful. The Dixon at the time had a full load of passengers and a valuable cargo.

Marine men still talk of the trip. It was one of the most thrilling and daring trips ever undertaken.

The family is now destitute and any help that can be sent to them before the boats stop running will be sure to be appreciated. They have asked for no help, the information coming through a resident of Grand Marais.

$100 Reward, $100.

The readers of this paper will be pleased to learn that there is at least one dreaded disease that science has been able to cure in all its stages, and that is catarrh. Hall's Catarrh Cure is the only positive cure now known to the medical fraternity. Catarrh being a constitutional disease, requires a constitutional treatment. Hall's Catarrh Cure is taken internally, acting directly upon the blood and mucous surfaces of the system, thereby destroying the foundation of the disease, and giving the patient strength by building up the constitution and assisting nature in doing its work. The proprietors have so much faith in its curative powers that they offer One Hundred Dollars for any case that it fails to cure. Send for list of testimonials. Address: F. J. Cheney & Co., Toledo, Ohio.

Sold by druggists, 75c.

Take Hall's Family Pills for constipation.

SEARCH SHIP FOR ETHEL LENEVE

Immigration Officers Say They Will Question the Woman.

New York, Dec. 1.—Though the officers of the steamship Majestic declared on her arrival in quarantine last night that Miss Ethel Leneve was not on board, the immigration officials and others made a careful search of the Majestic today when she docked to see if the woman companion of Dr. Hawley H. Crippen, who was hanged for killing his wife, Belle Elmore, was a passenger. Not a trace of Miss Leneve could be found, but a dozen "suspects" who were something of the size of Dr. Crippen's typist were closely questioned.

The immigration officials say they propose to question Miss Leneve if she comes to the United States.

Toy Blocks Made of Cork.

A German toymaker is manufacturing building blocks of cork as substitutes for the so-called stone building blocks, made of cement or concrete. The cork blocks, unlike the heavier articles, do not scratch the finish of floors or tables. A case of Golden Grain Belt beer on hand is a source of healthful and invigorating nourishment. There is nothing like it to keep you happy. Order of your nearest dealer or be supplied by the Duluth branch Minneapolis Brewing company.

SIR THOMAS OPTIMISTIC.

Canadian Pacific's Head Is Not Talking Hard Times.

Minneapolis, Minn., Dec. 1.—Sir Thomas Shaugnessy, president of the Canadian Pacific, while here yesterday, appeared to be optimistic about the United States, while delicately insisting that the railroads increase their earnings by the application of higher freight rates. "In regard to our own situation, we have not thought much about it," he said. "Business conditions with us are very favorable. Where we had expected decreases in revenue during the last year we found increases.

"The railway rate question is not so acute with us as it is in the United States, although we have a great many rate controversies."

"What do you think," he was asked, "aout the proximity of 'hard times' predicted from some sources?" Looking straight ahead, he raised his cigar half way to his lips, flicked lightly at the ash and opened his mouth—but not to speak. He merely received the fragrant Havana, and smiled.

GOT DEER UP HERE.

Animal Shot Near Duluth Excites Admiration at Winona.

Winona, Minn., Dec. 1.—Louis Girard, one of the several Winona hunters who went into the woods of the northern part of the state after big game, returned home Tuesday evening. He bagged two deer while in the north, one of which he left with a Duluth relative and the other was shipped to Winona.

The deer received here is one of the most perfect specimens of the antlered tribe ever sent into Winona. It weighs 250 pounds and has a beautiful set of five-prong horns. It's feet are spotted white, a rare occurence, according to old-time hunters. The dead animal was shown yesterday at the Savoy saloon and many curious people saw it there, being the only deer shipped here this year. It will be on exhibition there for several days.

Mr. Girard had many exciting experiences in the north woods, tramping through the woods and over the hills in a foot of snow on the level. The fact that the snow was on the ground aided hunters materially in that they were able to trail the fleet-foot animals. The local men hunted throughout the season, having gone into the woods with a party on Nov. 10, the opening day. The season closed last night at sundown. Mr. Girard declares more deer were shot this season than ever before in a similar period.

OCTOGENARIAN BADLY HURT GOING FOR MAIL.

Euclid, Minn., Dec. 1.—(Special to The Herald.)—Samuel Axtell, over 80 years of age, residing on his farm eight miles south of Euclid, endeavored to walk to town for mail yesterday morning. Although an old man, Mr. Axtell is still strong and vigorous and has made the trip to town on foot three or four times each week all summer.

The roads are icy and there is plenty of snow on the prairie, making the walk a hard one, and the old gentleman soon became over tired. There being no place to rest, he was compelled to continue his journey until the village was reached, but in doing so he fell repeatedly, seriously scratching and cutting his face and head and covering his body with painful bruises. He received medical attention at once on gaining the village and was taken home by the attending physician, where it will be some time before he recovers from many painful bruises and his long exposure to the cold.

WANTS MRS. DIETZ'S BOND.

Attorney Claims District Attorney Will Not Surrender It.

Hayward, Wis., Dec. 1.—Leo Reitman Milwaukee attorney for the John Dietz defense committee, has demanded that District Attorney Davis of Sawyer county give up the $4,000 bond for the release of Mrs. Dietz. Mrs. Deitz refused to leave her husband in jail even after bail was given for her release. Davis took the bail bond from the office of the clerk of the court and refused to give it up.

Reitman at once had a court commissioner's order served on the district attorney. Davis must show cause Dec. 5 why he is not guilty of contempt of court for refusing to deliver the bond.

DOUBLE DROWNING VICTIMS BORNE TO GRAVE.

Rice Lake, Wis., Dec. 1.—Bennie Schen and Perry Kleunch were buried here Tuesday at the Catholic church. The boys were victims of a drowning accident which occurred here Friday night, both lads skating into an airhole. Dan Person, who attempted to rescue them nearly met the same fate but was rescued.

D. H., Dec. 1, 1910.

Tomorrow Vacuum Bottles at $1.

A big shipment of these just received. Today opens the Holiday Season and this is an introductory sale for our big new department of Holiday Specialties.

This bottle called "Vaco" is a new thing—the first vacuum bottle to be retailed at a price that enables everybody to own one. It keeps liquids hot for 24 hours or cold for 72 hours.

See Vestibule Case display.

Columbia

At Third Ave. West.

$$$$$$$$$$$$

WATCH THIS SPACE

CLARK,

THE SAMPLE SHOE MAN,

WILL TALK TO YOU TOMORROW.

STORE CLOSED FRIDAY.

$$$$$$$$$$$$

French & Bassett DULUTH, MINN.

The Sealy is Guaranteed For 20 Years

If You Can't Sleep Nights Try This Mattress—

It's Like Sleeping on a Cloud

Here is a mattress made without tufts or stitching of any kind—it fits and supports every part of the body—resting the muscles and giving you a feeling of having had the best night's sleep you could ask for. You don't get up feeling tired and stiff in the joints and "grouchy."

The **Sealy** is made from the very finest, long staple, pure white—silky cotton—grown on the sugar lands of Texas. The interior of this mattress is one solid "bat" of pure, soft, clean, sanitary cotton—as white as a cloud and guaranteed never to matt down, get out of shape or get hard or lumpy. We want you to see it—Try it. No other mattress in the world is as good.

MEN

GET CURED of Blighting Weakness and Poisonous Diseases.

There are thousands of partially and totally wrecked constitutions among men today from ignorance, neglect and indiscretions in early life. Their weakened vitality, shattered nerves and exhausted energies tell a pitiable story. Multitudes have brought upon themselves the horrors of disease and weakness through these causes, which sap the very foundations of manhood, destroying their health and strength, leaving them mental and physical wrecks, clouding the brightest minds and destroying all noble thoughts and aspirations; family circles disrupted and the poisonous fangs reaching out and blighting even succeeding generations.

WE HAVE CURED THOUSANDS of men in Duluth for we have been in practice in this city for over twenty years. Don't make the mistake of going to inexperienced doctors or those which go from one town to another nor to those doctors which treat everything and everybody. They will experiment on you, while we have passed this stage many years ago and either cure a man or we tell him that nothing can be done for him if his case is incurable. We have the most modern equipment for curing men's diseases for which we spent more than $5,000. We guarantee to cure you of Stomach Trouble, Catarrh, Lung Trouble, Contagious Blood Poison, Eczema, Pimples, Lost Vitality, Rupture, Piles, Kidney and Bladder Diseases, Unnatural Discharges, Stricture, Skin Diseases and all lingering, chronic and contagious men's diseases. We give you a written guarantee of a cure. Consultation free from 9 to 8 p. m. every day. Sundays 10-1. Patients out of town may write for symptom blank if they cannot call.

PROGRESSIVE MEDICAL ASSOCIATION,

NO. 1 WEST SUPERIOR STREET, DULUTH, MINN.

DEFECTIVE PAGE

KENNEDY TO BE SURVEYOR

Guy Eaton Likely to Be Appointed State Fire Marshal.

Dunn of Albert Lea in Lead for the Speakership.

(By a Staff Correspondent.)

Brainerd, Minn., Dec. 1.—(Special to The Herald.)—Kennedy will be appointed surveyor general of logs and lumber for the Duluth district. That is settled.

Guy Eaton may land the job of state fire marshal, usually given to the First ward in St. Paul.

Burnquist of St. Paul is the leading candidate for speaker of the house. Dunn of Albert Lea is close on his heels. It is said here today that there is a close connection between the Spooner speakership boom and Archie Vernon's fight for re-election as chief clerk of the house, but there are no Spooner boosters here and the clerkship is not very much mentioned. Generally it is believed that Dunn has the call on the speakership. No votes are pledged, except for Spooner and Burnquist, but still the sentiment favors Dunn.

Notice.

The dance which was to have been given at Arnold hall was postponed on account of fire. Same will be held at Mukuski's hall, Highland Park, Saturday night, Dec. 3. Take incline car. Door rights reserved. W. E. Drake, prompter.

HOMESTEADER IS MURDERED

Aberdeen, S. D., Dec. 1.—Gus Banick, a homesteader who lived near Davidson, in Perkins county, is dead from a bullet wound through his left lung and Arthur W. Lowry, a neighboring homesteader, is under arrest charged with the murder.

Miss Lizzie Walrath, who also lived on a neighboring claim, had been receiving the attentions of Lowry until recently, when she told him that Banick was her accepted suitor.

A bullet fired through Banick's shack killed him and it is alleged that Lowry fired the shot.

Mrs. MALVINA HAYDEN

Teacher of water colors, oil and china painting. Class days Tuesday, Wednesday and Thursday. Studio 119 Mesaba avenue. Bell 'phone, Melrose 4051.

CITY BRIEFS

Duluth-Made Books.
Thwing-Stewart Co., Phone 114.

Bank Clearings.
Duluth bank clearings for the week ending Thursday, Dec. 1, were $5,790,196.64.

Funeral of Mrs. Seipel.
The funeral of Mrs. Seipel will be held tomorrow afternoon at 2 o'clock from the home of Mrs. Harold Fegraeus of 4719 Pitt street, Lakeside.

Lull in Building.
The monthly report of the building inspector, completed this morning by Deputy Adolph Anderson, shows that building operations in Duluth during the last month were comparatively light. But eighty-four permits, calling for improvements estimated to cost $183,420, were issued. The same month a year ago the estimated cost of the improvements was $295,635.

Given Another Chance.
The case against Cleveland Payne was continued in police court this morning on his promise to provide for his family in the future. He was given until Feb. 1 to show his good intentions. His wife alleged that he had failed to provide for her or their children for two months.

Northland Printery.
Good Printing. Call Zenith 494.

Don't Miss Seeing
The Pure Food show—every afternoon, 2:30 to 5:30; every night, 7:30 to 10:30; moving pictures and other attractions. 222-224 West First street.

You'll Miss the Chance of Your Life
If you don't visit the Pure Food show now going on at 222 and 224 West First street.

To Watch Old Year Out.
Duluthians are already looking forward to New Year's eve festivities, as was demonstrated yesterday when Manager Lee of the Spalding hotel was called upon to reserve four tables for that date. Mr. Lee remarked that the incident was a striking reminder of the passing of the year and said that other tables are being reserved on requests made last New Year's morning. The prospects are that the Spalding will this year be the scene of the gayest of New Year parties and that Duluth will greet the coming of the new year with the pleasantest of cheer.

Do You Want to See Something Interesting.
Which will benefit you? Then don't fail to visit the Pure Food show now going on by the Retail Grocers' association at 222 and 224 West First street.

Stereopticon Lecture.
Come to the Lakeside Presbyterian church Friday evening, Dec. 2, and hear Rev. M. S. Rice in his illustrated lecture entitled "My Rambles."

Temple Services.
"The Doctrines of Tolstoi," will be the subject of a sermon by Rabbi Lefkovitz at Temple Emanuel tomorrow evening.

Endeavor Service.
George M. Marnie, formerly president of the Minneapolis endeavor union and who has recently come to Duluth to live, will address the Endeavor Society of the Union Church Disciples at their hall over the Kelley Hardware company at 7 p. m. Sunday evening Dec. 4. The subject for the evening to be studied by all endeavor societies throughout the city is, "The Worth While Life."

Fellowship Assembly.
The regular monthly meeting of the Fellowship Assembly of the Union church will be held tomorrow afternoon at 2:30 o'clock at the home of Mrs. Meyer of 1616 East Sixth street.

PERSONAL

Fred Mooney of 125 North Twenty-eighth avenue west has returned from Minden, Ont., where he has been for a month, called there by the death of his father.

C. A. Davis, a prominent mining man of Missoula, Mont., is in the city for a few days, visiting friends.

C. E. Webb, general agent of the Northwestern at Houghton, is in the city today.

George Lovell, Western district passenger agent of the Wabash, is in the city today.

M. C. O'Reilly of Marble is at the Lenox.

C. J. Birch of Proctor is at the St. Louis.

J. E. West of Aurora is at the St. Louis.

N. B. Shank of Biwabik is at the St. Louis.

H. Spalding of Brainerd is at the St. Louis.

H. G. Sechey of Biwabik is at the St. Louis.

Thomas McManus and a party of four friends, of Mexico, are registered at the Spalding. Mr. McManus is interested in mining across the border and is here on business. They were here only for a short time.

Foley Kidney Pills are tonic in action, quick in results, and restore the natural action of the kidneys and bladder. They correct irregularities. Sold by all druggists.

COPPERS REMAIN ON THE TOBOGGAN

Values Slide and the Market Finds Support Lacking.

The decline in coppers continued today. The market was as dull as usual although the volume of trading in the little steel was larger than the average daily trading lately in that issue. Apparently the market did not regard the action of the steel representatives in declining to reduce prices as a bullish argument. The Bank of England's discount rate was reduced ½c per cent. Both of these factors in a normal market would be distinctly favorable but the trend of values today was downward regardless of these two influences.

But nobody who knows anything about the market will suggest that its action has been normal for some time, in fact since the bull pool began to buy stocks on the hope that the Democrats would win and then sold stocks because the Democrats had won. The public does not think prices are too high because the public is not selling stocks although it is not buying them. The late advance undoubtedly discounted all of the favorable business conditions in this country and a reaction was natural but not in the manner in which the trend of values has declined.

The market in the last several months has been strictly a professional affair and the little trader has not made any money out of it. The game has been for big pools. In substantiation of this argument it may be said that three-fourths of the trading in the big markets is in little Steel, Union Pacific common, Amalgamated and Reading. Amalgamated may be left out as trading in that stock has shown a big decrease in the last few months.

The rails were weak today on account of poor reports by the Pacifics and rumors of a poor forthcoming New York Central report. The industrials were off on account of heavy liquidation in Steel common which came chiefly from the pool, which accumulated this stock on the advance and did not find a market in the public around the high levels. Usually the public accommodates the professionals by taking stocks off their hands at high levels, but this year the public either has crepe tied on its pocketbook or is busing real estate.

An easy money is conducive to a bull market but there is very little speculation of a public source now in the market and the easy money situation is not having its usual effect on values. The bond market is showing a slight improvement. The automatic release of money at the first of the new year should help some but there will be considerable financing by railroads and it may be difficult for them to carry their plans to completion. This is the period of the year when railroads place their heaviest orders for steel. Orders this year will be confined to actual requirements as very little new construction will be undertaken.

The local market was exceedingly dull and the undertone was weak. Denn sold at $4, Butte & Superior at $7.43¾, Calumet & Montana at 80c and 81c, Calumet & Corbin at 22c and 20c, Keating at 77c and Tuolumne at $5, $4.75, $4.87½, and $5.

Amalgamated sold at $65.37½ to $65.87½ to $64.50, Butte Coalition at $19 to $17.87½ to $18, Giroux and Greene at $7.12½ to $7, Ojibway at $7, Superior & Pittsburg at $13.37½ to $12.87½, Cactus at 25c and North Butte at $31 to $29.75.

Closing quotations on the Duluth Stock Exchange today follow:

Listed Stocks—	Bid.	Asked.
American Saginaw	1½	2
Butte Coalition	18	18¼
Butte-Alex Scott, Pt Pd	.....	3
Butte-Alex Scott Fl. Pd	.....	5
Butte-Balaklava	5¼	5¾
Calumet & Arizona	52½	53¾
Copper Queen	.....	22c
Cordova, Pt. Pd	.....	40c
Cordova, Fl. Pd	.....	70c
Denn-Arizona	4	sale
Giroux Consolidated	7	7¼
Greene-Cananea	7	7¼
Keweenaw	3	3¼
North Butte	30	30¼
Ojibway	6¾	7
Red Warrior	.....	1⅞
Savanna, Pt. Pd	.....	1½
Savanna, Fl. Pd	.....	4½
Shattuck-Arizona	22½	.....
Superior & Pittsburg	12¾	13
Warren Development	.....	1¾
Warrior Development	.....	6½
Unlisted Stocks—		
Amazon-Montana	.....	2½
Black Mountain	5c	.....
Butte & Ely	70c	.....
Butte & Superior	7 5-16	7⅜
Calumet & Montana	78c	95c
Calumet & Corbin	.....	25c
Calumet & Sonora	8½	.....
Carman Consolidated	.....	85c
Chief Consolidated	1⅜	.....
Cliff	1 5-16	1½
Elenita Development	.....	6
Keating Gold	75c	78c
Mowitza	.....	65c
North American	.....	2¾
Summit	58c	70c
San Antonio	.....	5½
St. Mary's	.....	18c
Sierra	1¾	1⅞
Tuolumne	5	.....
Vermilion Steel & Iron	.....	3

Total number shares, 1,955.

THEIR OWN CARD TABLE

Police Catch Alleged Gamblers Making Their Own Outfit.

Are Claimed to Have Taken $200 From Traveling Salesman.

William E. Fitzgerald and George H. Moore, characterized by the police as two of the smoothest gamblers who have invaded Duluth for months, were arrested yesterday afternoon at a local hotel on charges of keeping gambling devices. Later in the evening William Buttolph, said to be one of their party, was brought in on similar charges. Through their attorney, M. H. McMahon, they entered a plea of not guilty in police court this morning and their trials were set for this afternoon.

The first complaint against them was made by James Gray, a traveling man, from whom they are alleged to have taken about $200 and a valuable gold watch. It is alleged that they first allowed him to win about $50 shaking dice after which they fleeced him of all the money he had with him as well as his watch.

When the officers invaded their room they found it strewn with a complete carpenter's outfit, with which the men were making a card table. They had it about completed when arrested. An arrangement had been placed underneath whereby they could tell what the "sucker" had in his hand. It was a sliding mirror, fixed in a neat frame, which could be used at will by the men sitting across from the victim they intended to relieve of his money. The shavings had not yet been swept away. The officers also found several crooked dice and a faro bank outfit.

The police said this morning that all of the men are from outside the city. They do not know whether or not they have records in other cities.

The three alleged gamblers arrested this morning by the police, were shown little consideration by Judge Windom in the municipal court this afternoon. William Buttolph appeared and pleaded guilty to gambling. He was fined $25 and costs. William Fitzgerald and George E. Moore failed to appear. The court ordered their bail money, amounting to $200 in all, forfeited, and also ordered a bench warrant issued for their arrest.

PROGRESSIVES TO HOLD BANQUET

State League Will Have Meeting in Twin Cities in January.

St. Paul, Minn., Dec. 1.—(Special to The Herald.)—A convention of the progressive Republicans of Minnesota has been called for Jan. 4 next in Minneapolis, to be followed by a banquet in St. Paul on the evening of the same day. The call was issued today by W. E. Davis of Minneapolis, general secretary of the Progressive Republican League of Minnesota.

The convention, as stated by Mr. Davis, will be "to further organize the progressive Republicans in the state, to reaffirm principles for which the Republican party should stand and to formulate legislation for Minnesota." One of the things the convention is expected to urge upon the legislature is extension of the primary election law to all state officers and to United States senators.

CLAIMS ELECTION WAS ILLEGAL ONE

Attorneys for Accused Traveling Men May Get Them Off Easily.

Calumet, Mich., Dec. 1.—(Special to The Herald.)—H. Rose of Cleveland and Patrick Fitzgerald of Minneapolis, commercial travellers, charged with violating the election laws in voting at a special election in the village of Red Jacket, Calumet, last Monday, may go free.

Their attorney, Patrick H. O'Brien of Laurium, has established that Monday's election was illegal as it was unnecessary, the statutes providing that offices in the village vacated during the year be filled by appointment. It is maintained, therefore, that the defendants could not violate the law or could not vote illegally at an illegal election. The charge of perjury now against the defendants may also fall flat for the same reason, as they swore in their votes before a member of the election board appointed for the alleged illegal election.

RECALL ADOPTED FOR ARIZONA

Principle Will Apply to All Election Offices of State.

Phoenix, Ariz., Dec. 1.—The legislative principle of the recall was written into Arizona's Constitution today as the measure was originally drawn, applicable to all elective offices of the new state. The opposition was able to muster only eleven votes against thirty-five cast on final passage in favor of it.

AGED MAN ON TRIAL.

Whitford Hall Facing Jury at Mankato on Murder Charge.

Mankato, Minn., Dec. 1.—Whitford M. Hall is on trial before a jury in the district court here on the charge of murder in the second degree.

Hall was indicted on the charge of having slain George A. Cook, the husband of his niece, at their home on the shore of Madison lake, on the evening of Oct. 1, while frenzied with drink, hatred and jealousy. He is 70 years old and his alleged victim was 59, and the deed was committed with a small rifle. The shooting was done in the presence of Mrs. Cook and her 9-year-old daughter, at the supper table, and followed a period of ill feeling between the two men.

Want Train Service Resumed.
Grand Forks, N. D., Dec. 1.—(Special to The Herald.)—Resumption of train service on the Walhalla line out of Grand Forks is demanded by the people residing along that branch. Petitions bearing on the subject have been circulated in several of the cities directly concerned. Under the present schedule it is claimed that the service is not satisfactory.

WE GIVE YOU MOST QUALITY FOR LEAST MONEY.

R. R. Forward & Co.

Complete Home Furnishers. Second Avenue East and Superior Street, Duluth

Tomorrow—a Sale of 288 Cut Glass Tumblers

Per Set of Six..... **$1.59**
(Limit, One Set)

Sold All Over at $3.00 to $3.50 Per Set

These are **real deep cut glass**—not pressed—in a fine whirling star pattern. Note, too, that these are perfect stock, without nicks or flaws, goods that we are proud to offer at a price below any you ever saw or heard of. But you must come for this snap. No telephone orders.

We sell the cut glass. Reason why? Our prices, of course! A big stock to choose from and the very best makes and patterns. Whatever you may need for your home, calls for a look at **Forward's.** If you don't, the chances are, ten to one, that you pay more than you have to here.

Your Credit Is Good

We invite you to open a charge account with us.

3%

A TIMELY SUGGESTION WORTH CONSIDERING

OUR CERTIFICATES OF DEPOSIT DRAW INTEREST FROM DATE OF ISSUE

If you have some money you would like to put out at interest at once—bring it in and take a certificate of deposit for the amount. They bear **3 per cent interest.**

NORTHERN NATIONAL BANK,
ALWORTH BUILDING, DULUTH.

NORTHERN TRUNK CO.,
HOLIDAY BAGS AND CASES
A Square Deal. 228 WEST FIRST STREET.

THIS MEANS YOU
If You Suffer From Disease
But Don't Be Discouraged—Come at Once to the
ELECTRO RADIO CURATORIUM
800 ALWORTH BUILDING.

Where you will be offered an opportunity of getting well if it's possible for you to be cured. The **very best medical skill,** combined with **all that modern science affords for healing the sick,** are here and you can have a **careful diagnosis and consultation and know all about your ailment, absolutely free, for a few days.** All languages are spoken. If you suffer do not miss this opportunity. Delays are dangerous and, after a few days, a fee will be charged for consultation. **Come at once.**

TOO LATE TO CLASSIFY

One Cent a Word Each Insertion. No Advertisement Less Than 15 Cents

DROP IN AND TRY A BOWL OF OUR hot soup and chile concarne any time. Order now your home-made English plum pudding, only 25 cents per pound. Mrs. Little, 26 East Fourth street.

FOR SALE—LUTE FISH. D. KLAUSEN, 529 Lake avenue north.

YOU GET YOUR MONEY'S WORTH AT Miss Kelly's Hairdressing Parlors, 131 West Superior street.

GET YOUR WINTER HAT NOW AT ½ price. East End Milliner, 705 East Fourth street.

MARRIAGE LICENSES.

Maurice P. Kiely and Alfreda Halgren.
Haukon Hellan and Helga Holmboe.
Joseph Vik and Anna Erickson.
William J. Greeley of Washington, D. C., and Elenor Janicki of Douglas county, Wis.

BIRTHS.

DE GREGORIO—A son was born to Mr. and Mrs. Ralph de Gregorio of 318 Sixth avenue west, Nov. 30.
FREEMAN—A son was born to Mr. and Mrs. C. G. Freeman of 124 North Fifty-eight avenue west, Nov. 29.
ISAACSON—A daughter was born to Mr. and Mrs. Oscar Isaacson of 3808 west Fifth street, Nov. 24.

DEATHS AND FUNERALS

BROPHY—Michael Brophy, 62 years of age, died yesterday at a local hospital of erysipelas. He made his home at 102 East Fourth street and is survived by a wife and several children. The funeral arrangements have not been completed.

CARD OF THANKS.

WE WISH TO EXTEND OUR HEARTfelt thanks to all who so kindly assisted us during the late illness and death of our beloved son and brother, and for the many beautiful floral offerings. Also, we wish to extend our gratitude for the many acts of kindness and sympathy shown us by members of the Masonic order, Alpha Council No. 1, Modern Samaritans and Zenith City Camp No. 6, Woodmen of the World.
MRS. J. FORSYTH AND FAMILY.

25% Discount in the Price of Universal Base Burners

Here's an opportunity to buy the best heater on the market at a big saving of money for you.

We are placing on sale all of our Universal Heaters excepting the 17 inch **Imperial,** the 16 inch **Splendid,** and the 16 inch **Sparking;** all other Universal Heaters will be sold at a discount of 25 per cent.

Everybody knows that Universal Heaters lead in heating capacity, and fuel saving qualities. They give a satisfaction to the user that is lasting

Take advantage of this sale and prepare yourself with a Heater for years to come.

IMPERIAL UNIVERSAL

BAYHA & CO.
COMPLETE HOUSEFURNISHERS
DULUTH, MINNESOTA

Credit

We will arrange for easy terms of payment on these stoves, so that every one may take advantage of this sale.

HENRICKSEN JEWELRY CO.

For jewelry manufacturing and repairing of the highest type—come direct to us.

In the purchase of a diamond, first of all, use good judgment in the selection of a diamond house. Choose a place that is **KNOWN** to handle the highest type of stones. This house imports every gem direct. We select our stock with the utmost care and discrimination. The perfection of Henricksen diamonds is immediately recognized in their color, brilliancy, shape, cutting and proportions. It is easy to go astray in diamond buying—and that's the indisputable reason why you should choose only a house of known diamond prestige. Come and examine our remarkable exposition of pure blue white stones.

The Henricksen Jewelry Co.
332 WEST SUPERIOR STREET.
Under the Chimes.

Diamonds

DEFECTIVE PAGE

NO CUT IN STEEL MADE

Members of Institute Agree That Prices Shall Be Maintained.

Judge Gary Makes Statement After Meeting in New York.

New York, Dec. 1.—The price of steel will not be cut. Representatives of about 95 per cent in tonnage capacity of the manufacturers of steel, yesterday met here and decided that it was for the good of the industry to keep quotations where they are.

Among these were Judge E. H. Gary and W. E. Corey, chairman and president respectively of the United States Steel corporation; John A. Topping, chairman of the Republic Iron & Steel company; Willis L. King, vice president of the Jones & Laughlin Steel company; Charles M. Schwab, president of the Bethlehem Steel corporation; E. A. S. Clark, president of the Lackawanna Steel company; Alexis W. Thompson, president of the Inland Steel company, and Wallace H. Rowe, president of the Pittsburg Steel company, all of them members of the American Iron & Steel institute, of which Judge Gary is president.

Some Cuts Reported.

Since the last meeting of the institute, some months ago, when a similar agreement was reached, there has been an understanding in the trade that some of the manufacturers were not living up to this agreement. When last the small makers cut prices, the United States Steel corporation followed their lead and went after the market aggressively, with a consequent general unsettlement of the "barometer of business."

At the close of the meeting Judge Gary gave out the following statement:

"Representatives of about 95 per cent of the manufacturers of steel in America met at luncheon, and the two hours following were occupied in ascertaining the condition of business in this particular line and in the expressions of opinion concerning present prices. It was stated that on the average of all branches the bookings were about 50 per cent of capacity and the shipments somewhat in excess. There had been a slight, though marked, increase in daily bookings, month by month, since the first of August to the present time.

Prices Are Maintained.

"Prices as a rule are well maintained, though in some lines, as usual, there is some cutting on the part of small producers who were not represented. Without exception, the views expressed by those present regarding the future were favorable. Also, each one voted the opinion that present prices are fair and reasonable and should not be changed.

"For some time past purchasing by railroad companies has been very much below normal; but it is the consensus of opinion that there will be an increase in the near future. The account of daily bookings at the present time is about equal to the total capacity of the mills ten years ago.

"The disposition of the manufacturers of steel to co-operate, so far as it is proper, remains unchanged."

EDISON COMPANY OF SCHENECTADY DISSOLVED.

Albany, N. Y., Dec. 1.—The Edison General Electric company of Schenectady has certified to the secretary of state that it has been dissolved. In the certificate of consent of stockholders to the dissolution, the General Electric company signed for 149,920 of the 150,000 shares of outstanding stock.

WOMAN'S SLAYER SAYS HE KILLED TWO OTHERS.

Pottsville, Pa., Dec. 1.—Joseph Cristock, confessed murderer of Mrs. Mary Ann Richard, who was killed at her home near here two weeks ago, has made an additional confession that he committed two other murders, that of Mrs. Arthur Morrison of Columbia, five years ago, and of a toll gate keeper. Just where the latter crime was committed he did not say.

FAMILY ROW ENDS IN FAMILY DEPORTATION.

Chicago, Dec. 1.—A trivial quarrel some weeks ago has resulted in the permanent separation of Mrs. Gittel Steinbrecker and her seven young children from their American relatives and an order deporting them from the United States. They will be forced to return to England to live in comparative poverty.

In a fit of temper Mrs. Steinbrecker sought to humiliate her mother and four brothers, who have been caring for her, by applying to the county for aid. Although the request was quickly withdrawn, federal immigration officers began an investigation and discovered that Mrs. Steinbrecker entered this country March 27 under false pretenses. She represented that her husband was awaiting her in Chicago and the federal officers found he had been denied passage at Liverpool because of eye trouble. Chicago relatives and friends of Mrs. Steinbrecker sought to prevent execution of the deportation order, asking for a writ of habeas corpus. This request was denied by Federal Judge Kenesaw M. Landis, despite the tearful pleas of the woman and her children.

GIVES AWAY $60,000; ASKED TO GIVE MORE.

Kansas City, Mo., Dec. 1.—M. A. Nayland of this city, who gave $60,000 to charity last week and then went into seclusion to avoid the plaudits that he dreaded, has reappeared at his home. Asked why he gave three-fourths of his fortune away, he said:

"I had a little money. I saw so many people worse off than I was that I wanted to help them a little. That's all there it to it."

Nayland, who is 71 years old, found a great mass of letters asking for financial aid waiting him when he returned to his home.

PUT RED CROSS SEALS ON BACK OF ENVELOPES.

Washington, Dec. 1—Headquarters of the American National Red Cross announces that Christmas seals are being printed at the rate of 1,000,000 a day and that already 60,000,000 have been given out to agents throughout the United States. At the same time, the Red Cross calls attention to the ruling of the postoffice department that these stickers must be placed on the back of letters and packages.

It is added that the outlook is bright for selling hundreds of millions of seals, thereby making good the slogan of the campaign, "A Million for Tuberculosis."

BRYAN GIVEN BOOKS IN WETMORE'S WILL.

St. Louis, Mo., Dec. 1.—The will of Col. Moses C. Wetmore, former Democratic national committeeman, has been filed for probate. Mrs. Teresa G. Thompson, at whose home he lived for several years prior to his death last Saturday, is the principal beneficiary. William J. Bryan was remembered with the life and writings of Thomas Jefferson, while Senator W. J. Stone received a cane which he gave to the former Democratic leader in 1896. The value of the estate is not disclosed in the probate proceedings.

DICKINSON IS GIVEN CUP BY FILIPINOS.

Washington, Dec. 1.—Secretary Dickinson is the recipient of a magnificent silver loving cup from the people of the Philippines, bearing the inscription: "Presented by the Filipino people to the Hon. Jacob M. Dickinson, secretary of war, on the occasion of his visit to the Philippines, 1910."

The cup has three handles of stag horn taken from animals killed in the province of Zambales, and the base, of dark, richly veined wood, was made in the Bilibid prison.

"Salome" Barred in Cleveland.

Cleveland, Ohio, Dec. 1.—Mary Garden will not be allowed to appear in "Salome" here. Mayor Baehr so announced when the manager of the theater at which she is booked to appear soon asked him if he would interfere with the performance of the Straus opera.

Billy Sunday in Accident.

Waterloo, Iowa, Dec. 1.—An automobile in which Evangelist Billy Sunday was riding was struck by a trolley car while crossing the tracks of the Waterloo, Cedar Falls & Northern interurban company's tracks near here. Sunday was uninjured but the automobile was wrecked.

Piles Quickly Cured At Home

Instant Relief, Permanent Cure—Trial Package Mailed Free to All in Plain Wrapper.

The Pyramid Smile.

Many cases of Piles have been cured by a trial package of Pyramid Pile Cure without further treatment. When it proves its value to you, get more from your druggist at 50c a box, and be sure you get the kind you ask for. Simply fill out free coupon below and mail today. Save yourself from the surgeon's knife and its torture, the doctor and his bills.

FREE PACKAGE COUPON

PYRAMID DRUG COMPANY, Pyramid Bldg., Marshall, Mich. Kindly send me a sample of Pyramid Pile Cure, at once by mail, FREE, in plain wrapper.

Name .....

Street .....

City ..... State.....

CITY NOTICES.

ASSESSMENT FOR CEMENT SIDEWALK—

Office of the Board of Public Works.
City of Duluth, Minn., Nov. 28, 1910.

Notice is hereby given that a contract has been completed for the construction of cement sidewalks west of Twelfth avenue west in said city and that under said contract sidewalks have been built upon Piedmont avenue, Twenty-second avenue west, Twenty-fifth avenue west, Twenty-eighth avenue west, Michigan street, Superior street, First street, Second street, Third street, Vernon street, Sixth street, Eighth street, Main street, Raleigh street, Ramsey street, Wadena street, Elinor street, Huntington street, Central Place, Grand avenue, Fifty-first avenue west, Fifty-second avenue west, Fifty-fourth avenue west, Central avenue, Fifty-sixth avenue west, Fifty-seventh avenue west, Fifty-eighth avenue west, Fifty-ninth avenue west, Sixtieth avenue west, Sixty-third avenue west, Seventy-first avenue west, Commonwealth avenue, One Hundred First avenue west, Heard or (Third) street, McCuen street, Third (Gasper) street, One Hundred Thirty-first avenue west, and One Hundred Thirty-second avenue west, and that the Board of Public Works of said city will meet at their office in the City of Duluth, on Monday, the Twelfth day of December, A. D. 1910, at Ten o'clock A. M. to make an assessment of the sum of Eighteen Thousand Five Hundred Thirty-three (18,533) dollars and Eighty ($0) cents upon the real estate benefited by such sidewalks for the purpose of raising money to defray so much of the cost of such improvement as is assessable.

All lands situated in said city and to which benefits result from said improvements will be assessed in proportion, as near as may be, to the benefits resulting thereto from said improvement. All persons interested in said proceeding shall have the right to be present and be heard at said time and place in relation to the making of said assessment.

OLOF G. OLSON,
President.

Official:
R. MURCHISON,
Clerk, Board of Public Works.
(Seal.)
D. H., Nov. 29, 30, Dec. 1, 1910. D 237.

OFFICIAL PROCEEDINGS.

Council Chamber,
Duluth, Minn., Nov. 28, 1910.
Regular meeting.
Roll call:
Present — Aldermen Barnes, Bergstrom, Bernard, Curren, Getchell, Hector, Hoar, Hogan, MacDonell, Makowski, Moore, Shartel, Wharton and President Jordan—14.
Absent — Aldermen Merritt and Storey—2.

Alderman Barnes moved that the minutes of the meeting of Nov. 21st be corrected in the resolution granting an extension of time for the completion of contract for the construction of cement sidewalks on Sixth street by inserting after the name "D. H. Clough" the words "and Company," and that the minutes as so corrected and as published in pamphlet form be approved. The motion was declared adopted by a unanimous yea vote of all present, on roll call.

PRESENTATION OF PETITIONS AND OTHER COMMUNICATIONS.

Complaint in the case of John Lindman vs. City of Duluth, defendant—City Attorney.

Bid of Duluth State Bank to be designated a city depository.

Bond of N. J. Upham company, qualifying as bidder for $50,000 of park bonds;

Bid of N. J. Upham company for $50,000 of park bonds—Finance.

Public Ownership Committee, list of judges for municipal election—Offices and Elections.

Duluth Telephone company, relative to removal of poles in Firt alley from Lake avenue to Third avenue east, and from Fifth avenue west between First street and the water front—Streets, Alleys and Sidewalks.

Mendenhall & Hoopes, agents, for permission to pay assessment without penalty—Finance.

Application and bond of David Horwitz for license to operate two pool tables at No. 127 South Fifty-seventh avenue west—Police and license.

Estimates to street contractors—Streets, Alleys and Sidewalks.

Estimate to sewer contractor—Drains, Sewers and Sanitation.

Requisitions Nos. 20,784 to 20,814, inclusive—Purchasing and Supplies.

REPORTS OF CITY OFFICERS.

Poundmaster H. P. Johnson, report for the month of November.

Building inspector, report for October.

City comptroller, reporting audit of accounts of receiving and disbursing officers—Auditing and County Conference.

City engineer, estimate of cost of constructing a sanitary sewer from end of Woodland street car line to Tischer's creek at St. Marie street—Drains, Sewers and Sanitation.

Submitting plans for avenue crossings of Duluth, Winnipeg & Pacific Railway company from Fifty-ninth to Fifty-sixth avenues west—Streets, Alleys and Sidewalks.

Board of Public Works asking that the improvement of Fifth street from a point 200 feet east of Fourteenth avenue east to Woodland avenue be discontinued as to that portion of the street west of Fifteenth avenue east.

Transferring pole permits granted—Streets, Alleys and Sidewalks.

Recommending extension of time for completion of contract of Erick Norquist for the construction of a sewer in Eighth alley from Ninth to Eleventh avenues east—Drains, Sewers and Sanitation.

UNFINISHED BUSINESS.

The resolution relative to grading and improving of a roadway along Twenty-sixth avenue west from Sixth street to the west line of Duluth Proper, Second Division, was read. The committee, with the consent of the council, substituted therefor the following resolution: "Resolved, that the board of public works is hereby directed to remove the brush and logs and level off and put in a passable condition and no more, a twenty-foot roadway along Twenty-sixth avenue west from Sixth street to the west line of Duluth Proper, Second Division, provided said work shall be done without cutting or damaging in any way any standing trees and without expense to the city, and provided that Agnes H. Klippen and Ole J. Klippen shall first deposit with said board the estimated cost of the work and supervision thereof, as above specified.

Alderman Moore moved the adoption of the resolution.

Alderman Getchell moved that the resolution be laid on the table. The motion was declared lost upon the following vote:

Yeas—Aldermen Barnes, Bergstrom, Bernard, Curren, Getchell and Hoar—6.
Nays — Aldermen Hector, Hogan, MacDonell, Makowski, Moore, Shartel, Wharton and President Jordan—8.

Alderman Getchell moved that action on the resolution be postponed for one week. The motion to postpone action was declared lost upon the following vote:

Yeas—Aldermen Barnes, Bergstrom, Bernard, Curren, Getchell and Hoar—6.
Nays — Aldermen Hector, Hogan, MacDonell, Makowski, Moore, Shartel, Wharton and President Jordan—8.

The question being upon the adoption of the resolution it was declared lost upon the following vote:

Yeas: — Aldermen Hector, Hogan, MacDonell, Makowski, Moore, Shartel, Wharton and President Jordan—8.
Nays—Aldermen Barnes, Bergstrom, Bernard, Curren, Getchell and Hoar—6.

MOTIONS AND RESOLUTIONS.

By Alderman Bernard:

Resolved, That Ole Peterson is hereby granted permission to connect his premises, Lots 1 and 2, Block 13, West Park Division, with the sanitary sewer in Gilbert street, provided the said Peterson shall first file with the board of public works the customary agreement.

Alderman Bernard moved the adoption of the resolution, and it was declared adopted by a unanimous yea vote of all present, on roll call.

Passed Nov. 28, 1910.
Approved Nov. 30, 1910.

By Alderman Hogan:

Resolved, That the charter commission is hereby requested to prepare and submit an amendment to the city charter providing for free band concerts in the public parks of the city.

Alderman Hogan moved the adoption of the resolution, and it was declared adopted by a unanimous yea vote of all present, on roll call.

Passed Nov. 28, 1910.
Approved Nov. 30, 1910.

By Alderman Getchell:

Resolved, That the city treasurer is hereby directed to receive from the owner of Lot 331, Block 166, Duluth Proper, Second Division, the amount of the original assessment levied to defray the cost of sewer outlets with interest thereon at the rate of 6 per cent per annum as full payment thereof, provided the same is paid within fifteen days from the date of the passage of this resolution, and further provided that said owner shall at the same time pay the sum of $1.50, the estimated cost of the publication of this resolution.

Alderman Getchell moved the adoption of the resolution, and it was declared adopted by a unanimous yea vote of all present, on roll call.

Passed Nov. 28, 1910.
Approved Nov. 30, 1910.

By Alderman Moore:

Resolved, That the city treasurer is hereby directed to receive from the owner of Lot 2, Block 2, Industrial Division, the amount of the original assessment levied to defray in part the expense of paving Lake avenue, as full payment of said assessment, provided the same is paid within fifteen days from the date of the passage of this resolution, and further provided that said owner shall at the same time pay the sum of $1.50, the estimated cost of the publication of this resolution.

Alderman Moore moved the adoption of the resolution, and it was declared adopted by a unanimous yea vote of all present, on roll call.

Passed Nov. 28, 1910.
Approved Nov. 30, 1910.

By Aledrman Moore:

Whereas, The residents adjacent to Eighteenth avenue east above Seventh street are desirous of securing water and it is impossible at this time to make the proper extension to enable them to secure water, and

Whereas, Arrangements have been made with the water and light department by which a connection with the system is to be made at the southeast corner of Eighteenth avenue east and Seventh street for the use of said persons, said permission being in the name of Ed McKeever, therefore,

Resolved, That Ed McKeever is hereby granted permission to construct a temporary box or house at the southeast corner of Eighteenth avenue east and Seventh street enclosing the said water pipe to be used by all persons so desiring to secure water, such permit to be temporary and subject to revocation by this council at any time.

Alderman Moore moved the adoption of the resolution, and it was declared adopted by a unanimous yea vote of all present, on roll call.

Passed Nov. 28, 1910.
Approved Nov. 30, 1910.

By Alderman Hoar:

Whereas, By the opening up of a manufacturing establishment in the old Imperial mill on the east side of Rice's point it will be necessary for a large number of employes to cross the tracks of the Chicago, St. Paul, Minneapolis and Omaha Railway company and of the Great Northern Railway company at the imminent hazard of their lives, therefore,

Resolved, That the said Chicago, St. Paul, Minneapolis and Omaha Railway company and the Great Northern Railway company are hereby required to mintain a watchman on Birch avenue where the said tracks cross the said avenue.

Alderman Hoar moved the adoption of the resolution, and it was declared adopted by a unanimous yea vote of all present, on roll call.

Passed Nov. 28, 1910.
Approved Nov. 30, 1910.

By Alderman Shartel:

Whereas, A contract was made between the Duluth-Edison Electric company and the City of Duluth, dated Sept. 1, 1906 providing among other things, for the supplying of the City of Duluth by the Duluth-Edison Electric company of its municipal electric lighting for a term ending Sept. 1, 1911; and

Whereas, In the opinion of this council, it is important that the city be enabled to construct or acquire, operate and maintain an electric lighting plant of its own, for the purpose of furnishing the city and its inhabitants electric light and power; and

Whereas, In order to have the advantage of such an enabling act prior to Sept. 1, 1911, it is necessary to have the law passed by the legislature as early in the session of 1911 as possible;

Resolved, That the city attorney is hereby directed to prepare a bill for an act to authorize the City of Duluth to issue and sell bonds in excess of the maximum now allowed by law, and to use the proceeds thereof for the purpose of acquiring or constructing a plant for furnishing the city and its inhabitants electric light and power.

Resolved, further, That a copy of this resolution be certified to each member of the legislature representing any portion of the City of Duluth, with the request that such members, as a delegation, make the passage of such bill a part of their legislative program at the coming session of the legislature, and use all honorable means to secure its enactment as soon as practicable after the legislature convenes.

Passed Nov. 28, 1910.
Approved Nov. 30, 1910.

REPORTS OF STANDING COMMITTEES.

To the Common Council:

Your Committee on Bridges, Viaducts and Ferries, to which was referred report of the engineer of work necessary to be done to place the bridges and roads in condition to carry street cars from Seventy-first avenue west to New Duluth, having considered the same, recommend the adoption of the following resolution:

FRANK MAKOWSKI
WILLIAM L. BERNARD,
Committee.

Resolved, That the city engineer is hereby directed to prepare plans and specifications for the following improvements:

1. To construct a culvert and fill in the place of bridge on Grand avenue near Trader's Court.

2. To construct culvert and fill at Ninety-third avenue west, north of the tracks of the Northern Pacific Railway company.

3. To repair bridge at One Hundredth avenue west.

And report the same to this council with detailed estimate of cost thereof.

Alderman Bernard moved the adoption of the resolution, and it was declared adopted by a unanimous yea vote of all present, on roll call.

Passed Nov. 28, 1910.
Approved Nov. 30, 1910.

To the Common Council:

Your Committee on Drains, Sewers and Sanitation, to which was referred recommendation of the board of public works, having considered the same, recommend the adoption of the following resolution:

H. P. CURREN,
WILLIAM L. BERNARD,
Committee.

Resolved, That the time for the completion of the contract for the construction of a sewer in Eighth alley between Tenth and Eleventh avenue east, with outlet, is hereby extended to Dec. 20, 1910, provided the surety on the bond of the contractor therefor shall first file its written consent thereto in form approved by the city attorney.

Alderman Curren moved the adoption of the resolution, and it was declared adopted by a unanimous yea vote of all present, on roll call.

Passed, Nov. 28, 1910.
Approved, Nov. 30, 1910.

To the Common Council:

Your Committee on Drains, Sewers and Sanitation, to which was referred estimate to contractor, having considered the same, recommend the adoption of the following resolution:

H. P. CURREN,
WILLIAM L. BERNARD,
Committee.

Resolved, That the estimate to Matti Pykari, in the sum of $335.75, on his contract for the contsruction of a sanitary sewer in Superior street from its present terminus at Forty-first avenue east to Fortieth avenue east, is hereby allowed and it is hereby directed that an order be drawn on the permanent improvement revolving fund to pay the same.

Alderman Curren moved the adoption of the resolution, and it was declared adopted by a unanimous yea vote of all present, on roll call.

Passed, Nov. 28, 1910.
Approved, Nov. 30, 1910.

To the Common Council:

Your Committee on Finance, to which was referred proposals of Duluth State bank to be designated as city depositary for funds of the city, having considered the same, recommend the adoption of the following resolution:

W. B. GETCHELL,
W. S. MOORE,
Committee.

Resolved, That the proposal of the Duluth State bank to be designated as a city depositary for funds of the city for a term ending Nov. 1, 1911, offering to pay 1 per cent per annum upon moneys of the city deposited with said bank, such interest to be computed and credited on the last business day of each month, the funds so deposited with accrued interest, to be held subject to draft and payment at all times, and 2 per cent upon all funds deposited for a certain length of time, is accepted; and said bank is hereby required to furnish the city a bond with a surety company as surety, conditioned for the safe keeping and payment of funds deposited with said bank and the interest thereon, in the sum of $5,000, said bonds to be approved by this council.

Alderman Getchell moved the adoption of the resolution, and it was declared adopted by a unanimous yea vote of all present, on roll call.

Passed, Nov. 28, 1910.
Approved, Nov. 30, 1910.

To the Common Council:

Your committee on Finance, to which was referred petition of Mendenhall & Hoopes, having considered the same, recommend the adoption of the following resolution:

W. B. GETCHELL,
W. S. MOORE,
Committee.

Resolved, That the city treasurer is hereby directed to receive from the owner of Lot 5, West Second street and Lots 6 and 7, West Third street, the amount of the original assessment levied to defray the expense of paving Lake avenue, as full payment of said assessment provided the same is paid within Fifteen days from the date of the passage of this resolution, and further provided that said owner shall at the same time pay the sum of $1.50, the estimated cost of the publication of this resolution.

Alderman Getchell moved the adoption of the resolution, and it was, declared adopted by a unanimous yea vote of all present, on roll call.

Passed Nov. 28, 1910.
Approved Nov. 30, 1910.

To the Common Council:

Your committee on Finance, to which was referred bid for bonds, having considered the same, recommend the adoption of the following resolution:

W. B. GETCHELL,
W. S. MOORE,
Committee.

Resolved, That the bid of N. J. Upham company, offering par and accrued interest to date of delivery for $50,000 of park bonds be and hereby is accepted, and the proper city officers are hereby directed to enter into a contract with said N. J. Upham company for the sale of said bonds at the price mentioned in their bid.

Resolved, Further, That the bond of N. J. Upham company in the sum of $500.00, with N. J. Upham and T. F. Upham as sureties, be and hereby is approved and accepted.

Alderman Getchell moved the adoption of the resolution, and it was declared adopted by a unanimous yea vote of all present, on roll call.

Passed Nov. 28, 1910.
Approved Nov. 30, 1910.

To the Common Council:

Your committee on Light and Water, to whom was referred recommendation of the board of water and light commissioners, having considered the same, recommend the adoption of the following resolution:

CHAS. J. HECTOR,
JAMES A. WHARTON,
JNO. HOGAN,
Committee.

Resolved, That the city attorney is hereby directed to prepare and submit to this council the proper resolution, submitting to the voters of the city at the election to be held Feb. 7, 1911, the proposition of authorizing the issuance of $300,000.00 of water and light bonds for the purpose of extending the water plant.

Alderman Hector moved the adoption of the resolution, and it was declared adopted by a unanimous yea vote of all present, on roll call.

Passed Nov. 28, 1910.
Approved Nov. 30, 1910.

To the Common Council:

Your Committee on Offices and Elections, having had under consideration the matter of the appointment of persons to serve as judges of election for the general municipal election to be held Feb. 7, 1911, having considered the same, recommend the adoption of the folowin gresolution:

J. D. BERGSTROM,
J. A. MacDONELL,
FRANK MAKOWSKI,
Committee.

Be it resolved by the Common Council of the City of Duluth, that the following named persons, qualified voters within the respective election precincts for which they are appointed, be and hereby are appointed judges of election in the several districts in the City of Duluth on Tuesday, Feb. 7, 1911, said judges to serve as required by law in the respective precincts for which they are named.

Resolved further, That the following described places be and hereby are designated as the places of holding the election in each of the respective precincts of the several wards of the city.

FIRST WARD.

First election precinct—Judges of Election: Joseph Parker, Ole Holter and L. A. Gunderson. Place for holding election, southwest corner of Sixtieth avenue east and Superior street.

Second election precinct—Judges of Election: J. M. Campbell, R. C. Nelson and O. R. Harris. Place for holding election, Lakeside Town Hall.

Third election precinct—Judges of Election: Henry Hagen, Wm. Abernathy and T. J. McKeon. Place for holding election, 1502 East Superior street.

Fourth election precinct—Judges of Election: Geo. R. McKenzie, A. M. Morrison and P. Dalcour. Place for holding election, Hunter's Park Recovery.

Fifth election precinct—Judges of Election: C. E. McComber, Emil Rudberg and Otto Magadanz. Place for holding election, No. 11 North Nineteenth avenue east.

Sixth election precinct—Judges of Election: S. M. Lester, H. V. Holmes and Austin Moody. Place for holding election, No. 118 Fourteenth avenue east.

SECOND WARD.

First election precinct—Judges of Election: D. L. La Barr, J. E. Bowers and Henry Sievers. Place for holding election, 401 East First street.

Second election precinct—Judges of Election: Fred Ash, L. P. Wiesmiller and Ed Totman. Place for holding election, 926 East Second street.

Third election precinct—Judges of Election: R. E. Carey, J. C. Walker and Fred Krause. Place for holding election, 510 Ninth avenue east.

Fourth election precinct—Judges of Election: John Oaks, O. S. Christensen and Frank Heideman. Place for holding election, 703 East Fourth street.

Fifth election precinct—Judges of Election: C. Wieland, Aug. Piering and Henry Delchsel. Place for holding election, 421 East Fourth street.

THIRD WARD.

First election precinct—Judges of Election: Harry La Mont, P. M. Graff and J. H. Hillyer. Place for holding election, No. 29 Second avenue west.

Second election precinct—Judges of Election: N. Youngblood, J. B. Gelineau and J. W. Rowley. Place for holding election, 110 First avenue west.

Third election precinct—Judges of election: W. W. Allen, Jack Zimmerman and J. T. Behrens. Place for holding elction, 1829 West Superior street.

Fifth election precinct—Judges of election: Oscar Olson, S. G. Miller and George Bennison. Place for holding election, 626 Garfield avenue.

SEVENTH WARD.

First election precinct—Judges of election: C. J. Tvedt, Ole Kinn and Ed Rudberg. Place for holding election, No. 2232 West Third street.

Second election precinct—Judges of election: S. G. McTaggart, J. P. Bernard and S. Carlson Place for holding election, No. 2502 West Third street.

Third election precinct—Judges of election: J. R. Burdash, John Haugen and E. G. Wright. Place for holding election, 31 North Twenty-eighth avenue west.

Fourth election precinct—Judges of election: J. Gordon, J. P. Daley and John Davis. Place for holding election, No. 3902 West Third street.

Fifth election precinct—Judges of election: J. P. Weir, John Moran and Thomas Brett. Place for holding election, No. 304 Central avenue.

EIGHTH WARD.

First election precinct—Judges of election: A. H. Merriman, N. J. Buckley and Charles Sliger. Place for holding election, West Duluth police station.

Second election precinct—Judges of election: Frank Ritzloff, C. Frank and G. Clemetson. Place for holding election, Grand avenue between Sixtieth and Sixty-first avenues west.

Third election precinct—Judges of election: Anthony Johnson, Emil Hanson and Emil Soderberg. Place for holding election, 11 South Sixty-third avenue west.

Fourth election precinct—Judges of election: George Lindvall, H. S. Sawyer, John Cashin. Place for holding election, 5510 Raleigh street.

Fifth election precinct—Judges of election: Oie Miller, E. E. Roussain, C. A. Krause. Place for holding election, Fond du Lac fire hall.

Alderman Bergstrom moved the adoption of the resolution, and it was declared adopted by a unanimous yea vote of all present, on roll call.

Passed Nov. 28, 1910.
Approved Nov. 30, 1910.

To the Common Council:

Your Committee on Purchasing and Supplies, to which was referred request of the city assessor, having considered the same, recommend the adoption of the following resolution:

JOHN A. MacDONELL,
LUCIEN A. BARNES,
C. R. HOAR,
Committee.

Resolved, That the city assessor is hereby authorized to advertise for bids for furnishing cards and steel cases for the city assessor's office, said bids to be called for separately, and the cost of the cards to be paid out of the printing and supply fund and the cost of the cases to be paid out of the permanent improvement fund.

Resolved further, That the assessor is hereby authorized to award the contract for such items, subject to the approval of this council.

Alderman MacDonell moved the adoption of the resolution, and it was declared adopted by a unanimous yea vote of all present, on roll call.

Passed Nov. 28, 1910.
Approved Nov. 30, 1910.

To the Common Council:

Your Committee on Purchasing and Supplies, to which was referred requisitions, having considered the same, recommend the adoption of the following resolution:

JOHN A. MacDONELL,
LUCIEN A. BARNES,
C. R. HOAR,
Committee.

Resolved, That requisitions of city officers Nos. 20784 to 20814 inclusive be and hereby are approved.

Alderman MacDonell moved the adoption of the resolution, and it was declared adopted by a unanimous yea vote of all present, on roll call.

Passed Nov. 28, 1910.
Approved Nov. 30, 1910.

To the Common Council:

Your Committee on Railroads, Telephones and Telegraph Lines, to which was referred petition of Zenith Box & Lumber company, asking that the Northern Pacific Railway company be granted a permit to put in a sidetrack on Traverse street between Forty-third and Forty-fourth avenues west, having considered the same, have caused to be prepared and submit herewith an ordinance granting such permission.

WILLIAM L. BERNARD,
H. P. CURREN,
Committee.

The ordinance submitted entitled "An ordinance granting to the Northern Pacific Railway company, its successors and assigns, the right, privilege and authorly to construct, lay down, maintain and operate a railway track in, over and along Traverse street in the city of Duluth," took its first reading and was referred to the Committee on Ordinances and Resolutions.

To the Common Council:

Your Committee on Streets, Alleys and sidewalks, to which was referred condomnation plats, having considered the same, recommend the adoption of the following resolution:

W. S. MOORE,
JNO. HOGAN,
J. A. MacDONELL,
Committee.

Resolved, That plats and surveys submitted by the city engineer of the property necessary to be acquired for easements for slopes for cuts and fills on both sides of Fifth street from a point 200 feet east of Fourteenth avenue east to Woodland avenue, on both sides of Third alley from Twentieth to Twenty-second avenues east, and on both sides of Seventh street, Irving place and Clover street from Twenty-fourth avenue east to Wallace avenue, describes the proposed improvements to the satisfaction of this council, and said plats and surveys are hereby adopted, and it is hereby ordered that such easements be condemned, and the Board of Public Works is hereby directed that none of the benefits resulting to real estate from such proposed improvement shall be assessed against such real estate.

Alderman Moore moved the adoption of the resolution, and it was declared adopted by a unanimous yea vote of all present, on roll call.

Passed Nov. 28, 1910.
Approved Nov. 30, 1910.

To the Common Council:

Your Committee on Streets, Alleys and Sidewalks, to which was referred communication from the city engineer transmitting plans for avenue crossing of the Duluth Winnipeg & Pacific Railway Co. at Fifty-ninth and Fifty-sixth avenue west, having considered the same, recommend the adoption of the following resolution:

W. S. MOORE,
JNO. HOGAN,
J. A. MacDONELL,
Committee.

Resolved, That this council hereby approves the plans for avenue crossings of the Duluth, Winnipeg & Pacific Railway company at Fifty-ninth to Fifty-sixth avenues west, provided that this permit for Fifty-ninth avenue west crossing shall be temporary and subject to revocation by this council at any time.

Alderman Moore moved the adoption of the resolution.

Alderman Barnes requested a division of the resolution in that the question of approval of plans for the Fifty-ninth avenue west crossing be voted upon separately. The question being upon the approval of the plans for crossings at Fifty-eighth, Fifty-seventh and Fifty-sixth avenues west, the motion was declared adopted by a unanimous yea vote of all present, on roll call.

Passed Nov. 28, 1910.
Approved Nov. 30, 1910.

On request of the Committee on Streets, Alleys and Sidewalks the question of the plans for the Fifty-ninth avenue west crossing was recommitted to the committee for one week.

To the Common Council:

Your Committee on Streets, Alleys and Sidewalks, to which was referred report of the board of public works relative to the construction of a subway under the tracks of the Canadian Northern Railway company, at Howard (Clyde) avenue, is of the opinion that the construction of such a subway is a reasonable demand. In conformity with the provisions of its franchise we recommend the adoption of the following resolution:

W. S. MOORE,
JNO. HOGAN,
J. A. MacDONELL,
Committee.

Resolved, That the Duluth, Winnipeg & Pacific Railway company is hereby notified that this council proposes to adopt a resolution declaring the necessity of the construction of a sub-way under its tracks on Howard (Clyde) avenue, and directing said railroad company to construct said sub-way, and that the resolution making such declaration and order will be considered by this council, at a regular meeting thereof to be held on December 12, 1910, at 7:30 o'clock P. M. in the council chamber, at which time said company or its representatives will be afforded an opportunity to be heard upon said question.

Alderman Moore moved the adoption of the resolution, and it was declared adopted by a unanimous yea vote of all present, on roll call.

Passed Nov. 28, 1910.
Approved Nov. 30, 1910.

Alderman Barnes moved that the city engineer be requested to confer with the officials of the Duluth, Winnipeg & Pacific Railway company and endeavor to arrange for the construction of a passage-way for pedestrians underneath the railway tracks on both sides of Sixtieth avenue west.

The motion was declared adopted by a unanimous yea vote of all present, on roll call.

Passed Nov. 28, 1910.
Approved Nov. 30, 1910.

To the Common Council:

Your Committee on Streets, Alleys and Sidewalks, to which was referred recommendation of the Board of Public Works, having considered the same, recommend the adoption of the following resolution:

W. S. MOORE,
JNO. HOGAN,
J. A. MacDONELL,
Committee.

Resolved, That the Board of Public Works is hereby advised that this Council consents to the issuance of a permit to the Duluth Telephone company to reset poles on Minnesota avenue, as reported by said board in communication dated Nov. 28, 1910, provided this permit shall be temporary and subject to revocation by this council at any time.

Alderman Moore moved the adoption of the resolution, and it was declared adopted by a unanimous yea vote of all present, on roll call.

Passed Nov. 28, 1910.
Approved Nov. 30, 1910.

To the Common Council:

Your Committee of Streets, Alleys and Sidewalks, to which was referred estimates to contractors, having considered the same, recommend the adoption of the following resolution:

W. S. MOORE,
JNO. HOGAN,
J. A. MacDONELL,
Committee.

Resolved, That estimates to contractors are hereby allowed and it is hereby directed that orders be drawn on the permanent improvement revolving fund to pay the same, as follows:

To Pastoret-Lawrence company in the sum of $3,741.16, on their contract for the grading of Sixth street from East Cascade street to Fourteenth avenue east.

To M. Fitzgerald in the sum of $608.96, on his contract for the regrading of Piedmont avenue west from Third to Tenth streets.

To C. R. McLean in the sum of $1,067.69, on his contract for the grading and paving of Greysolon road from Nineteenth to Twentieth avenues east.

Alderman Moore moved the adoption of the resolution, and it was declared adopted by a unanimous yea vote of all present, on roll call.

Passed Nov. 28, 1910.
Approved Nov. 30, 1910.

To the Common Council:

Your Committee on Streets, Alleys and Sidewalks, to which was referred recommendations of the Board of Public Works, having considered the same, recommend the adoption of the following resolution:

W. S. MOORE,
JNO. HOGAN,
J. A. MacDONELL,
Committee.

Resolved, That plats and surveys are hereby authorized to advertise for bids for furnishing cards and steel cases for the city assessor's office, said bids to be called for separately, and the cost of the cards to be paid out of the printing and supply fund and the cost of the cases to be paid out of the permanent improvement fund.

Resolved further, That the assessor is hereby authorized to award the contract for such items, subject to the approval of this council.

Alderman MacDonell moved the adoption of the resolution, and it was declared adopted by a unanimous yea vote of all present, on roll call.

Passed Nov. 28, 1910.
Approved Nov. 30, 1910.

To the Common Council:

Your Committee on Streets, Alleys and Sidewalks, to which was referred report of the board of public works, having considered the same, recommend the adoption of the following resolution:

W. S. MOORE,
JNO. HOGAN,
J. A. MacDONELL,
Committee.

Resolved, That the board of public works be and hereby is directed to call for bids on specifications calling for concrete and gravel construction of combined cement curb and gutters on both sides of the roadway, in addition to the other specifications as heretofore reported upon.

Alderman Moore moved the adoption of the resolution, and it was declared adopted by a unanimous yea vote of all present, on roll call.

Passed Nov. 28, 1910.
Approved Nov. 30, 1910.

INTRODUCTION AND CONSIDERATION OF ORDINANCES.

The following entitled ordinance took its first reading and was referred to the committee on ordinances and resolutions:

By Alderman Getchell:

An ordinance to amend an ordinance entitled "An ordinance providing for the issuance, form and sale of certificates of indebtedness in anticipation of the collection of taxes against the fire department fund, light fund, public works fund, water fund and permanent improvement fund of the city of Duluth, levied in the year 1910," passed Oct. 17, 1910, approved Oct. 19, 1910.

MISCELLANEOUS BUSINESS.

Alderman Wharton submitted a resolution granting permission to the Lakeside Land company to connect lot 6, block 72, London addition with the sanitary sewer in Pitt street. Interested parties were heard on the proposition and on motion of Alderman Wharton action on the resolution was postponed for one week.

Alderman Hogan moved that the city attorney start proceedings against H. C. Sloan to cause the removal of that portion of the buildings owned by said Sloan and located partially on Sixth street and on Twenty-sixth avenue west. On motion of Alderman Barnes action on the resolution was postponed for one week.

Alderman Shartel stated that J. H. Whitely

SOLD!

The house we were advertising last week for $5000. ¶ If you wish to sell your house let us know. We have customers for several more.

R. P. DOWSE & CO.,
GENERAL INSURANCE, 106 PROVIDENCE BLDG.

CITY HOMES AND LOTS

$7500 $10,000, $4,000, $4,500 and less—your choice of very desirable houses.

We make trades, and vacant property may be used same as cash.

LOTS—Our knowledge of conditions throughout the entire city justifies us in saying that you will do well if you talk things over with us.

FIRE INSURANCE and LOANS.

L. A. LARSEN CO.
213-14-15 Providence Building.

MONEY TO LOAN

AT WEST DULUTH AND WEST END AT LOWEST CURRENT RATES.

PROMPT SERVICE.

JOHN A. STEPHENSON & CO.
WOLVIN BLDG. DULUTH.

MONEY TO LOAN

5, 5½ and 6 per cent.

FIRE INSURANCE
Old Reliable Companies.

REAL ESTATE
Monthly Payment Plan.

COOLEY & UNDERHILL,
209-10-11 Exchange Building.

A Thanksgiving Snap.

A new Home of eight rooms, stone foundation, cement cellar, Laundry, Hardwood throughout, Hot Water heat, lot 25x140, good Garage, paved street, all improvements. Positively a Snap, within ten minutes walk of business center. Get your wife this home.

We have some snaps advertized in the Want column.

The Smith Realty Co.,
524 Manhattan Bldg.

SMALL MONTHLY PAYMENTS

Will buy you a lot in

LAKESIDE

Why don't you make a start towards a home.

LAKESIDE LAND CO.
501-2-3-4-5 Sellwood Building. 'Phones 408.

MONEY TO LOAN ON REAL ESTATE

5½ & 6% ON OR BEFORE PRIVILEGE.

F. I. SALTER CO. LONSDALE BLDG.

BEST CONTRACT-LEAST COST

INVESTMENT

Two stores, four flats, one house and one 50-foot lot on Superior street in West End business district, all for $10,500. Rents will pay 11½ per cent net on the investment.

HOME

We have only one left of those 6-room houses on Tenth avenue east at $2,500, which we will sell on very small cash payment and balance in small monthly payments.

EBY & GRIDLEY
514-515 Palladio Bldg.

LAND AND TIMBER OWNERS

Desiring the services of a competent cruiser and estimator, familiar with Northern Minnesota. References furnished. Charges reasonable. Address H. C. NELSON, 134 Mesaba avenue, Duluth, Minn.

Subscribe for The Herald

We Loan Money on Real Estate

NO RED TAPE—NO DELAY

RICHARDSON, DAY & HARRISON

AN OPPORTUNITY

to secure a well built ten-room house, stone foundation, furnace and bath; small barn in rear; full lot 50x140 on East Fifth street; we are authorized to offer this desirable home for a short time at $4,250, on reasonably easy terms.

E.D.FieldCompany,
203 Exchange Building.

TWO BARGAINS

$550—Buys 50x140 feet on Seventh street, near Twelfth avenue east—Torrens' title.

$1,450—Buys ten-room house and lot, on car line. Street paved, cement sidewalk; city water, gas and sewer; all assessments paid.

Two biggest bargains on the market.

Money to Loan.

J. D. HOWARD & CO.
216 WEST SUPERIOR STREET.

Do You Want a Home?

Seven-room house, heat, chicken coop, fine garden, will rent for $20 a month with privilege to purchase and rent to apply.

Seventy-five feet on upper side of Second street and Twentieth avenue east for $4,000—half cash.

G. A. BUSH
600 Lonsdale Bldg.

Before the New Year

I make up your mind to buy a home of your own. Don't be a "homeless" man. The man who owns property in a city has a "substantial reputation." Our list of buildings and homesites will interest you. Call today, on

Ebert, Walker & McKnight
"Specialists in Rapid Deals."
312-314-315-316 Torrey Building.

WHEELER & PARSONS

808 Alworth Building.

WEST DULUTH—50x125 feet on Highland street; all improvements—$625.

25x125 on Fifty-eighth, near Redruth; fine, high lot—cheap—$325.

$6500 For a quick sale we have a 7-room house, strictly modern. All conveniences—This is a snap.

$5500 For an 8-room, centrally located house. All conveniences, furnace heat—lot 50x140—easy terms.

C. H. GRAVES & COMPANY
500 ALWORTH BLDG.
Real Estate. Loans. Insurance.

Why Pay Rent?

A SMALL CASH PAYMENT AND YOUR RENT MONEY WILL BUY A GOOD HOME.

We have Five New Ones in the East end, and two bargains in Hunter's Park.

Come in and talk it over.

C. E. ROE,
412 Providence Building.

PULFORD, HOW & CO.

309 Exchange Building.

U. S. FIDELITY & GUARANTY CO., AGENTS,

Write all of the following lines:

Employers' Liability,
General Liability,
Automobile, Teams,
Elevator, Steam Boiler,
Plate Glass, Fly Wheel,
Accident, Health,
Physician, Dentist and Druggist's Liability.

6% FIRST MORTGAGES

LITTLE & MOLTE RIVER AM. EX. BANK.

One of the Best Investments You Can Make.

WE HAVE THEM SECURED BY IMPROVED CITY PROPERTY.

These mortgages net you six per cent.

All you have to do is to come to our office every six months and get your check for interest. We do all the work such as:

1. Decide about values.
2. Collect interest.
3. Attend to fire insurance.
4. Watch payment of taxes.
5. Have titles examined by competent attorneys. If you have some savings to invest, come in and have a chat with us, or if you live out of the city write us and we will be glad to explain to you in detail.

HUNTER'S PARK

Owner is sacrificing a beautiful home in this splendid locality; will take the extreme low price of $6,500.

CLARKE-WERTIN CO.,
Suite 200 Alworth Building.
Insurance Loans Real Estate.

SNAPS!

Houses, Lots and Acres

We make a business of securing snaps for our clients. We have men out hunting for snaps all the time, and we get them. Come and see.

GREENFIELD,
310-11 Columbia Building.

CHEAP LOTS

$1200

For the equivalent of three lots on the Boulevard, cornering on Mesaba avenue.

$750

For full lot 50x140 between Twenty-third and Twenty-fourth avenues west on Seventh street. Easy terms can be had.

CORPORATE INVESTMENT CO.
Real Estate—Loans—Rentals.
TORREY BUILDING, First Floor.

80 acres, rich soil, all nice and level, no rock, near French river $1,200

120 acres, five-room house, stone foundation, part cleared, on good road, near school $1,000

20 acres nice level land, near Steel Plant for $800

20 acres, north of Proctor, well timbered, running water..... $500

W. H. LOCKER
416-417 Lonsdale Building.

We Have Helped

4,000 PEOPLE BUILD HOMES WHY NOT YOU?

Call or 'Phone Us.

Union Savings Association
C. A. Knippenberg,
General Representative.
Phones: 597. 300-301 Alworth Bldg.

$100 CASH HANDLES THIS!

New four-room cottage close to West Duluth depot. Water, sewer, electric light, bath and toilet; hardwood floors. Ready to move into! Pay the balance $20 a month.

A. E. BURG & CO.
REAL ESTATE LOANS INSURANCE
300 Alworth Building

ALREADY FOR THE PLOW IN THE SPRING

Ten one-acre tracts, located one and one-half miles west from end of Highland street car line, facing on Pike Lake road; just the thing for truck gardening and poultry raising on a small scale, while working in the city. Good soil, very little stone.

Price $100 per acre—terms $10 cash, balance $10 per month until paid for, no interest or taxes.

Forty acres unimproved, a one farm land, near Pine Station; considerable timber; price $10 per acre; terms.

A. W. KUEHNOW
713 Torrey Bldg, Duluth, Minn.

Advertise in The Herald

HERALD'S WEST DULUTH DEPARTMENT

BRANCH OFFICES:
A. Jensen, 330 North 57th Ave. W. J. J. Moran, 316½ North Central Ave.

MAY DOUBLE CAPACITY

Stone Crusher Closes Down After a Very Successful Season.

Will Reopen in Six Weeks With Additional Equipment.

After having operated continuously for the past ten months, the stone-crushing plant of the Duluth Crushed Stone company at the head of Fifty-seventh avenue west will close down tomorrow for the season. The mill will probably resume operations after a lapse of six weeks, according to Supt. Martin Kennelly.

It is understood that the local concern has been successful in the matter of securing the government contract to furnish a large quantity of crushed rock for the building of the canal piers at the Superior entry of the local harbor. Although the contract has not been awarded, the local officials have assurances that the job will go to the West Duluth concern.

In order to prepare for the handling of the big contract, which will necessitate an output of between 90,000 and 100,000 tons of crushed rock, the mill at West Duluth will undergo repairs and the plant will be enlarged so as to nearly double the capacity.

The past season has been a busy one at the stone-crusher, steady employment having been afforded to between 75 and 100 men. The season's output will easily reach the 100,000-ton mark, and 1910 will be a record year with the concern. At the present time the company has just filled a contract to furnish stone to the city to be used in making repairs at the pumping station and in ballasting the intake pipe.

According to Supt. Kennelly, a small crew of men will be kept at the plant this winter, or during the six weeks that the plant suspends operations. This crew will make the repairs necessary and will install additional machinery needed at the mill.

F. A. Brewer of the Duncan-Brewer company is president of the concern.

WEST DULUTH AND COMMISSION FORM

M. J. Filiatrault, former alderman of the Seventh ward and a prominent Democrat in the western end of the city, has the following to say in regard to the proposed plan to have Duluth adopt a commission form of government:

"While I positively feel that our city is conducted at the present time honestly and in a manner that is to the best interests of everyone; still in view of the very extensive articles which have been written and speeches which have been made from time to time, in support of the commission form of government by men, who should know, I feel; no doubt, that there would be an improvement by the inauguration of the new plan. As long as there is any room for improvement let's have it."

A RADIANT HOME

Will heat your house for less money than any other make.

RADIANT HOMES are known everywhere as the best heaters made. They cost no more than other good heaters. Let us show you one.

We also have some bargains in second-hand heaters.

F. H. WADE
329-331 Central Avenue.

ATTRACTIVE SUBURBAN HOMES

$1,650—A home on Park Point, five rooms, electric light, corner lot; very easy terms.—(5675).

$5,800—For nice bungalow at Hunter's Park, six rooms and bath, gas and electric light, hot water heat, hardwood finish and floors, laundry tubs, attic and sleeping porch.—(5647).

$2,650—Six-room house at Lakeside, near Forty-second avenue east, furnace, gas, electric light, grate and mantel; nice lot, on upper side of street. Very easy terms.—(5452).

Handsome building lots for sale at Lakeside and Hunter's Park, at low prices and on easy terms of payment.

MONEY ON HAND FOR LOANS.

Stores, Houses and Flats for Rent.

STRYKER, MANLEY & BUCK

MRS. BUCHNER PASSES AWAY

Well-Known Resident of Proctor Dies at Her Home.

Mrs. Florence Buchner, 47 years of age, died at noon today at St. Mary's hospital after a two weeks' illness. Death was due to heart trouble resulting from a complication of diseases.

Mrs. Buchner was the wife of Allen N. Buchner of Proctor where she had made her home for the past eight years.

She is survived by two sons, A. B. Buchner of Proctor, weighmaster for the Duluth, Missabe & Northern railway and W. J. Buchner of Glendive, Mont. The latter has been in the city since Sunday.

The body was removed to the Richter untertaking rooms at West Duluth. The funeral will be held Saturday from Proctor, the complete arrangements not having been made as yet.

ODD FELLOWS ELECT OFFICERS.

West Duluth lodge, No. 168, Independent Order of Odd Fellows elected the following officers to serve for the ensuing year: W. E. Cowden, noble grand; H. A. Ganson, vice noble grand; W. B. Hartley, recording secretary; A. P. Carlson, financial secretary; C. R. Keyes, treasurer; M. T. Carlson, trustee. The installation of officers will probably be held at the first meeting in January.

With the Curlers.

Several practice games were played at the curling rink last evening. Preparations are now being made for the grand opening tomorrow evening. Last evening's results follow:

Sullivan,	Collier,
Clark,	Gilpin,
Buckley,	Wakeman,
Wake, skip, 5.	Evered, skip, 7.
Simpson,	Kilton,
Daugaard,	Mallory, Jr.,
Strand,	Brown,
Holland, skip 8.	Olson, skip 7.
Crosby,	H. Strand.
Dr. Judson,	McKibbon,
Martin,	Staples,
Zautt, skip, 7.	Ittis, skip, 10.

Quiet Month for Police.

November was a quiet month for the West Duluth police, only eighteen arrests having been recorded. Nine were for drunkenness, three for non-support, two for petit larceny, one for assault in the third degree, one for insanity, one for threatening to kill and one for defrauding an innkeeper.

West Duluth Briefs.

Mrs. D. C. Kingham of 111 North Fifty-eighth avenue west has returned from Ashland, Wis., where she has been visiting with her sister, Mrs. Pat Dormedy.

Miss S. Lindgren of Central avenue has returned from a few days' visit at the Twin Cities.

Mr. and Mrs. C. Madsen of 512 North Fifty-seventh avenue west, who have been visiting for the past few days with relatives at Eau Claire, Wis., have returned to West Duluth.

Miss Florence McCluer entertained in honor of a number of her friends at her home in West Duluth, Monday evening.

The State Bank of Proctor has moved into the new building erected for it on the east side of the village. The new home was recently completed at a cost of $12,000.

Frank Wright has gone to Ishpeming, Mich., to spend the winter.

The annual supper and reunion of the Ladies' Aid Society of Merritt Memorial M. E. church will be held tomorrow evening at the church, Forty-sixth avenue west and Halifax street.

Lysglimt lodge No. 7, the West Duluth I. O. G. T. last evening entertained at the Good Templars' hall, 224 West First street, in honor of the Norwegian Lutheran societies. Among the speakers were L. A. Simonson, P. A. Nelson, Rev. J. H. Stenberg, Rev. J. A. Bjerke and Peter Fosness.

The Ladies' Aid Society of the West Duluth Baptist church will hold a social tomorrow evening at the church, Fifty-ninth avenue west and Grand avenue.

Great reductions on all trimmed hats at Miss S. Lindgren's, 303 Central Ave.

For sale, light delivery horse. Inquire W. E. Kern, 508 N. Central Ave.

The Irving Tigers will give their last dance tonight.

The West Duluth branch of the W. C. T. U. met this afternoon at the home of Mrs. H. Bevier of 3909 Oneota street. Contributions for the Bethel home were received at the meeting. Rev. Bruce V. Black, pastor of the Union church spoke on "The Power of Prayer."

Watch repairing. Hurst, West Duluth.

WEST DULUTH REPRESENTATIVE FIRMS

Enterprising Dealers Who Have an Established Reputation for Square Dealing.

Electrical Contractor
R. J. BAKER

Fixtures and Electrical Supplies. Wiring and Repair Work a specialty. Zenith 'Phone 3143-D. 5412 Ramsey St.

Some of West Duluth's representative firms using Westinghouse Nernst Lamps!

Zenith Furnace Co.
Imperial Iron Works.
Steel Plant Shoe Store.
Spencer's Pharmacy.
Axline Shoe Store.
Rockwell & Son.

Why not You? For information, call Nernst Lamp Company, 304-5-6 New Jersey Building.

There is nothing more appropriate than a PORTRAIT for Christmas.

F. E. GREEN STUDIO,
109 CENTRAL AVE., WEST DULUTH

FIRE INSURANCE. BONDS. REAL ESTATE. LOANS.

LUCIEN A. BARNES
304 Central Avenue, Duluth, Minn.

THE POWER WASHER

That Is Guaranteed for Three Years.

This is a direct-drive motor—NO springs, NO gearing and NO trouble—the motor is solid brass and is guaranteed for three years; it costs less for water per washing than other motors. The tub is made of No. 1 Cypress, with a very large capacity, being 26 inches in diameter at the bottom, 23 inches at the top, and 15 inches deep, full corrugated bottom and sides and finished like a piece of furniture. All other wood used in the manufacture of this washer is No. 1 white maple.

All iron parts are malleable and steel. The rubber hose is the best that money can buy. Come in and see this machine.

Easy Terms of Payment.

Complete Housefurnishers
BAYHA & CO.
Second Ave. W. and First St.

Easy Terms of Payment.

GRAND OPENING

Western Curling Skating Rink

FRIDAY, DECEMBER 2nd

BALDWIN'S BAND

SUPERIOR

APPOINTMENT RATIFIED AND SHONG IS SELECTED.

The official ratification of the appointment of A. C. Shong of Superior as principal of the West Division high school of Milwaukee by the school board's special committee was made last evening at a meeting of the Milwaukee board of education, according to advices received today from the Wisconsin metropolis. He will accept and will probably leave for Milwaukee after the holidays.

A. C. SHONG,
Who Will Become Principal of the Superior High School.

SUPERIOR ELKS WILL PAY TRIBUTE TO DEAD.

To "pay tribute of affection to the honored dead," the Superior lodge of Benevolent Protective Order of Elks will hold its annual memorial services Sunday afternoon at the Grand Opera house.

The usual elaborate preparations are now being made and the theater will be beautifully decorated. J. T. Armstead of Duluth will give the address of the day and Solon L. Perrin will deliver the eulogy.

BASEBALL CLUB MAY BE SOLD TO FORMER PLAYER.

At a special meeting of the directors of the Superior baseball club last evening at the Commercial club rooms, the proposition of "Jimmy" Hart, a former Superior baseball player, to purchase the local Minny league club, was discussed. The sense of the meeting was that if Hart would make any kind of a satisfactory offer that the directors will recommend to the meeting of the stockholders Dec. 5 that the proposition be accepted.

Stein Club Banquet.

The annual banquet of the Superior Stein club was held last evening at the Truax block, covers being laid for fifty. President Carl Hanton officiated as toastmaster and among those who responded to toasts were: Frank T. McNally, P. C. Miller, Don McGraw, De Lancey Webb, Clarence Wildner, Charles Surch and Bethel Robinson.

Oppose Bond Issue.

Opposition to the spending of $90,000 by the city for a steel bridge across the Nemadji river at East Fourth street is said to be growing in Superior, and with some of the business men the sentiment seems to favor the erection of a wooden structure at about one-third of the cost or about $26,000. A meeting of several business men was held last evening at the Superior Commercial club rooms and those present went on record as being opposed to the large expenditure for the steel bridge. The bond issue will be voted upon at a special election to be held in the near future.

CLARKE APPEALS TO GOVERNMENT

Edmonton, Alberta, Dec. 1.—W. R. Clarke, president of the Alberta & Great Waterways Railway company, has appealed to the United States government authorities for protection from a loss he says he will suffer as a result of what he claims is the autocratic action of the government of another country in cancelling a contract with him for a railway to be built to the north without there being any evidence of fraud on his part.

Clarke, who is a resident of Kansas City, says there is no hope of securing a hearing before Premier Sifton and cabinet, and has taken this means of enforcing what he claims to be his rights.

French & Bassett DULUTH, MINN.

The Aluminum Kettles Are Here—Those Holding Coupons Can Get Them Now for..... 48c

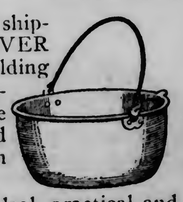

We have just received a big shipment of the famous "WEAR-EVER Aluminum" Ware. All those holding the stamped coupons for the two-quart kettles will receive the kettle upon presenting the stamped coupon with 48c. Please send in your coupons.

You will find this ware the ideal, practical and economical ware for the kitchen—it lasts longest, will not chip or wear off—does not corrode or rust and is light to handle. We have a big, complete stock of Wear-Ever Aluminum Ware at lowest possible prices.

The best is always the cheapest in the end.

DROUTH IN SOUTHWEST

Wheat Advances on Oklahoma Report Which Is Bullish.

Shorts Seek Cover—Crushers Buy December Flax.

Duluth Board of Trade, Dec. 1.—Wheat advanced today on reports of dry weather in the Southwest and the sensational Oklahoma state report. It is expected by the bulls that the government's report which will be issued Dec. 7 will show a low condition of winter wheat. The bears think the crop killing is starting too early. Traders of both sides, however, are beginning to be somewhat apprehensive. December wheat gained 1¼c and May advanced 1c. Cash was ½c over December. Oats gained ¼c. Rye was unchanged and barely lost 2c to 61@75c.

Flaxseed was slightly weaker. May lost 2½c. December lost 2½c. Cash was on a parity with December and closed ½c under Minneapolis. Minneapolis crushers were buying our December today and the firmness of the cash markets at Minneapolis indicates the efforts that Northwestern crushers are making to round up as much of the seed as possible in this month. The Winnipeg market was lower. December declining from $2.29 to $2.25 bid.

Wheat values were stronger after the early hour and the market continued on a firm basis. Apprehension over the drouth in the winter wheat territory caused some short covering and buying in May. The Oklahoma state report was sensational, giving a percentage of 38.6 of normal for winter wheat in that state. Of the total area 96.9 per cent is affected by the dry weather. Last year the condition of the Oklahoma crop was 93 per cent of normal.

The winter wheat crop has met with considerable dry weather and undoubtedly a large area is suffering from a deficiency of moisture. Lack of rain at this time of the year permits the wheat to make a deep root so that if the drouth does not continue too long an absence of moisture in the late autumn should not necessarily be an element of disturbance to the market.

The foreign tone was improved today but it was difficult to arrive at an exporting basis, and little or no business was transacted. Liverpool markets were higher and the continent was firm. It was reported that France was buying wheat. The Argentine movement this week will be more than 1,000,000 bu. Although receipts at Liverpool in the last month have been heavy, stocks decreased about 1,000,000 bu and this fact caused shorts in that market to cover. Cables came lower and influenced American markets soon after the opening.

The mills bought wheat at Minneapolis but there was little doing here. Choice wheat is scarce here, most of it having been shipped out. Cash markets in the Southwest were fairly strong, deliveries here were extremely small as there is mighty little wheat in a position to be delivered. St. Louis reported deliveries of 115,000 bu, 230,000 on at Minneapolis and 110,000 bu at Kansas City.

Bromhall cabled a revision of his Argentine estimate of the Argentine exportable surplus, increasing it.

Russian crop reports were less favorable but Argentine reports were satisfactory. Australia, a cable said, will make a good yield. The average is about 75,000,000 bu. Wheat cutting has started in the northern districts of the province of Buenos Ayres and Argentina. The total yield of wheat last year in Argentina was 131,000,000 bu and exports thus far this season have been 69,000,000 bu.

Wheat stores here are about 1,025,000 bu, one of the smallest in history of the local market at the close of navigation. About 1,275,000 bu were shipped yesterday which were not reported today.

Falx stores amount to about 138,000 bu. About 50,000 bu were delivered today on the December contract and practically all of this will be loaded out in the near future for shipment by rail to Chicago. Fort William shipped 534,780 bu of flax from Nov. 25 to Nov. 30. Minneapolis up to yesterday had received 5,657,920 bu of flax against 5,091,780 bu a year ago.

Cash Sales Thursday.

Hard wheat, 4 cars	$1.01¼
Hard wheat, 4 cars	1.00¾
Hard wheat, 2 cars	1.04⅜
No. 1 northern, 15 cars	1.04
No. 1 northern, 17 cars	1.03⅝
No. 1 northern, 1,000 bu to arrive	1.04
No. 1 northern, 700 bu	1.03⅝
No. 1 northern, 1,600 bu	1.04⅜
No. 1 northern, 1,500 bu	1.03⅝
No. 1 northern, 5,000 bu	1.04
No. 1 northern, 5,692 bu	1.03⅝
No. 2 northern, 2 cars	1.01¾
Mixed wheat, No. 3, 1 car	1.01
Flax, 1 car	2.56
Flax, 600 bu	2.56
Flax, 181 bu	2.54
Flax, 1 car	2.55½
Flax, 4 cars	2.54
Flax, 5 cars	2.54½
No. 1 durum, 4 cars	.87¼
No. 1 durum, 2 cars	.87
No. 1 durum, 8 cars	.87¼
No. 1 durum, 2 cars	.87½
No. 1 durum, 2,000 bu	.87½
No. 2 durum, 1 car	.85½
No. 3 durum, 340 bu at 16	.84½
No. 4 durum, 1 car	.81¼

MARKET GOSSIP

Broomhall cabled from Liverpool: The wheat market at the opening was under pressure of realizing and values were ⅜d lower. The firmness shown in American cables yesterday was offset by a Broomhall cable from Argentine increasing his former estimate of the exportable surplus and following the opening the market further declined ½d. Later and during the remainder of the morning session the market was strongly supported and prices advanced ¾d to a penny from the opening. This support came largely from shorts who covered actively on the fact that although deliveries were heavy, millers took a large quantity delivered and the remainder went into good hands. Monthly stocks showed over 1,000,000 bu decrease and reports from Russia are less favorable as regard crop conditions. At the close the market was strong and ⅞d to a penny higher than the opening and ⅝d to ½d higher than yesterday. The corn market was neglected and nominally unchanged. Our Argentine agent estimates wheat

A GOOD FIRM TO SHIP YOUR GRAIN TO

Atwood-Larson Company, Inc.

Special attention given to cash grains We give all shipments our personal attention.

DULUTH. MINNEAPOLIS.

AMERICAN WHEAT MARKETS, DEC. 1.

Dec.—	Open.	High.	Low.	Close.	Nov. 30.
Duluth	$1.02⅞	$1.04¼b	$1.02⅞b	$1.04¼b	$1.03⅛b
Chicago	.90-¾	.91½	.96	.91½	.90¼a
Minneapolis	1.01	1.02⅝	1.01	1.02⅝-¾	1.01⅛b
New York	.97	.97¾	.96⅞	.97¾	.97
Winnipeg	.90¼	.91⅛	.91¼	.91⅛	.90¼
Kansas City	.89¼	.90⅞-91	.89¼	.90⅞-91	.89¼
St. Louis	.91⅞	.93⅛-¼	.91⅞	.93⅛-¼	.91¾-⅞
May—					
Duluth	1.07¼a	1.08⅜b	1.07¼	1.08⅜b	1.07⅜a
Chicago	.96½-⅝	.97¼	.96	.97⅛-¼	.96⅜-½a
Minneapolis	1.05¼-⅜	1.06⅝	1.05¼	1.06⅝a	1.05½-⅝a
New York	1.03⅜	1.03⅜	1.03	1.03⅜	1.03⅛
Winnipeg	.95	.95¾	.95⅞	.95¼-½	.95-⅛b
Kansas City	.94⅜	.95⅜-½	.94⅛-¼	.95⅜-½	.94⅛
St. Louis	.97½-¾	.90¼	.97⅜	.98¼	.97⅜-½

Southwestern and Winnipeg quotations furnished by B. H. Baker & Co.

DULUTH DURUM MARKET.

	Open.	High.	Low.	Close.	Nov. 30.
December	$ .87a	$ .88⅛b	$ .87	$ .88⅛b	$ .87
May	.91b	.92⅝b	.91b	.92⅝b	.91¼a

DULUTH FLAX MARKET.

	Open.	High.	Low.	Close.	Nov. 30.
December	$2.56a	$2.56a	$2.53	$2.53½a	$2.56a
May	2.62a	2.62a	2.58	2.59½a	2.62a

Duluth close: Wheat—On track: No. 1 hard, $1.05¼; No. 1 northern, $1.04¾; No. 2 northern, $1.01¾-1.02¾. To arrive: No. 1 northern, $1.04¾; No. 2 northern, $1.01¾-1.02¾; December, $1.04¼ bid; May, $1.08⅜ bid. Durum—On track, to arrive and in store: No. 1, 88½c; No. 2, 86½c; December, 88½c bid; May, 92¾c bid. Flax—On track and to arrive, $2.53½; December, $2.53½ asked; May, $2.59½ asked. Oats, 32½c. Rye, 71½-73½c. Barley, 64-75c; feed barley, 51-61c.

Receipts—Wheat, 222,839 bu, last year, 351,969 bu; oats, 15,493 bu, last year, 24,636 bu; barley, 25,576 bu, last year, 74,376 bu; rye, 233 bu, last year, 6,119 bu; flax, 95,241 bu, last yar 120,508 bu.

Shipments—Wheat, none reported, unreported about 1,000,000 bu, last year, 561,138 bu; oats, 2,750 bu, last year, none; barley, 87,004 bu, last year, 63,000 bu; flax, 268,449 bu, last year, 105,770 bu.

shipments this week at 1,040,000 bu; last week, 992,000 bu; last year, 400,000 bu; corn this week, 2,000,000 bu; last week, 3,362,000 bu; last year, 1,316,000 bu.

* * *

Cars inspected: Wheat—No. 1 hard, 9; No. 1 northern, 45; No. 2 northern, 5; No. 3 northern, 3; mixed, 5; winter, 3; durum, No. 1, 25; No. 2, 2; No. 3, 1; total durum, 30; total wheat, 100; last year, 316. Oats, 2, last year, 18; barley, 12, last year, 43; flax, 27, last year, 72; total 142 on track, 193.

* * *

Cars of wheat inspected:

	Today.	Last Year.
Duluth	100	316
Minneapolis	183	71
Northwest	283	387
Chicago	12	28
Winnipeg	268	647
St. Louis, bu	35,000	31,000
Kansas City	72	64

* * *

Cars of flax received:

	Today.	Last Year
Duluth	27	72
Minneapolis	18	66
Winnipeg	29	38
Total	74	116

* * *

Liverpool Corn Trade News weekly foreign crop summary says: "United Kingdom—During the last week the weather has been wet and the sowing of the new crop has been delayed. Today the weather has been fine. Supplies of native wheat are moderate. France—Rainy weather has ceased and sowing is again able to be carried on, for much of it has not been done yet owing to the continued wet weather. Holders of wheat are still firm. Germany—Outlook for the new sown wheat is favorable, with weather conditions seasonable. Supplies of native wheat are moderately large, with a better foreign demand. Hungary—Supplies of native wheat are light. Snow is falling. Italy, Austria and Spain—Crop outlook has continued favorable during the last week. Russia—Outlook is generally favorable for the new sown wheat. Weather in the south is unsettled, with lower temperatures. Arrivals are light, but stocks continue large."

* * *

Foreign wheat market closed: Liverpool, ½@1d; corn, ⅜@½d higher; Berlin, ¼c lower; Budapest, 1⅝d higher.

* * *

Price Current said: "General situation is not less assuring for winter wheat than week ago, although, apparently in need of moisture, there does not seem to be much evidence of actual injury to crop yet. Conditions continue favorable for corn, promoting progress in getting into cribbing or shipping condition. Husking overruns show no occassion for notable change in general results as to yield. Hogs. 470,000, last year, 525,000."

* * *

Primaries: Wheat — Receipts, this year, 680,000 bu, last year, 806,000 bu; shipments, this year, 456,000 bu, last year, 935,000 bu. Corn—Receipts, this year, 549,000, last year, 691,000 bu; shipments, 987,000, last year, 234,000 bu.

Allen Logan Kansas City, wired: "Kansas sending serious damage reports; no moisture in sub-soil at all."

THE CHICAGO MARKET.

Wheat Prices Are Depressed By Argentine Export Estimates.

Caicago, Dec. 1.—Increased estimate of the Argentine export surplus pressed wheat prices downward today. A further bearish influence was found in declarations that the winter crop situation in the United States was not less assuring than a week ago, there being little evidence of actual injury yet from lack of moisture. On the other hand, steadying factors developed in the shape of a decided falling off in stocks at Liverpool and in less favorable crop conditions in Russia. Delivories here were large. The opening was unchanged to ⅜c down. May started at 96¼c to 96⅜c, ⅛@¼c lower to shade up, sold at 96⅜c and reacted to 96¼@96⅜c.

French buying at Liverpool, water being hauled by Kansas farmers and Oklahoma wheat conditions at 38.6 per cent led to an advance. The close was firm with May ⅜c higher at 97⅛@97¼c. December made a net gain of 1¾c.

There were no deliveries of corn. The market accordingly showed considerable firmness. Trading was limited. May opened ⅛c higher to a shade off at 47⅛c to 47¼c to 47⅜c and held at 47⅜c.

Country offerings were light and there was additional reason for strength in the fact that export business was being done here. The close was steady with May at 47⅝c, a net gain of ⅝@½c.

Although deliveries of oats were nearly 400,000 bu they were well taken, and the market moved up a trifle with corn. May started unchanged at 34¼c and rose to 34⅜c.

Covering from scattered shorts lifted provisions. First sales were 2½@5c to 10c higher, with May at $16.60@16.65 for pork, $9.67½ for lard and $9.07½@9.10 for ribs.

Articles—	Receipts.	Shipments.
Flour, bbl	12,900	12,600
Wheat, bu	22,800	241,400
Corn, bu	303,700	518,400
Oats, bu	194,400	290,700
Rye, bu	2,500	8,900
Barley, bu	81,000	55,200

Car lot receipts: Wheat, 12 cars, with 6 of contract grade; corn, 249 cars, with 21 of contract grade; oats, 131 cars. Total receipts of wheat at Chicago, Minneapolis and Duluth today were 295 cars, compared with holiday last week, and 415 cars the corresponding day a year ago.

Cash close: Wheat—No. 2 red, 92¼@93½c; No. 3 red, 91@92¾c; No. 2 hard, 93@94¾c; No. 3 hard, 91@92c; No. 1 northern, $1.05@1.07; No. 2 northern, $1.03@1.05; No. 3 northern, $1.02@1.05; No. 2 spring, 96c@1.04½; No. 3 spring, 93@1.04; velvet chaff, 96c@$1.03; durum, 82@92c. Corn—No. 2, 45@48½c; No. 2 white, 48@48¼c; No. 2 yellow, 52¾@52½c; No. 3, 47½@48c; No. 3 new, 45@45½c; No. 3 white, 47½@48c; No. 3 white, new, 45@45½c; No. 3 yellow, 51¾@52c; No. 3 yellow, new, 45@46c; No. 4, 47@48c; No. 4 new, 42¾@43½c; No. 4 white, 47c@48c; No. 4 white, new, 42¾@43½c; No. 4 yellow, 49½@51c; No. 4 yellow, new, 43@44c. Oats—No. 2 white, 33½@34¾c; No. 3 white, 32¾@33¼c; No. 4 white, 32½@33c; standard, 33¾@34c. Rye—Cash, 80¾@81c. Barley—Cash, 55@82c. Timothy—Cash, $8.00@9.50; March, $10.00@10.50. Clover—Cash, $10.00@14.00; March, $14.50.

Wheat—	Open.	High.	Low.	Close.
Dec	.90-¼	.91½	.90	.91½
May	.96¾-½	.97¼	.96	.97¼-⅜
July	.93⅝-⅝	.94⅝	.93⅜	.94⅝
Corn—				
Dec	.44¾-⅝	.45⅝	.44¼	.45¾-⅞
May	.47⅛-¼-⅜	.47⅝	.47⅛	.47⅝
July	.48	.48⅜-½	.47⅝	.48⅜-½
Oats—				
Dec	.31¼-⅜	.32	.31¼	.32
May	.34¼	.34½-⅝	.34¼	.34⅝-½
July	.34⅝	.34⅝	.34⅜-½	.34½-⅝
Mess Pork, per bbl—				
Jan	17.40-50	17.50	17.20	17.47½
May	16.60-65	16.72½-75	16.55	16.70
Lard, per 100 lb—				
Jan	9.82½-85	9.87½-90	9.82½	9.85-87½
May	9.67½	9.70	9.62½	9.70
Short Ribs, per 100 lb—				
Jan	9.27½-30	9.35	9.22½	9.32½
May	9.07½-10	9.10	9.02½	9.10

THE MINNEAPOLIS MARKET.

Wheat Has Sharp Advance on News Late in Session.

Minneapolis, Minn., Dec. 1.—The wheat market registered a sharp advance during the late session today due to the bullish Oklahoma state crop report and other dry weather reports from the Southwest. December closed 1⅞@1¾c higher than yesterday and May 1@1⅛c higher. Local elevator stocks increased 260,000 bu the past two days. Minneapolis today received 183 cars of wheat against 71 a year ago; Duluth, 100 against 71 and Winnipeg 268 against 647. December wheat opened $1.01; high, $1.02⅝; low, $1.01; closed, $1.02⅝@1.02¾. May opened, $1.05⅜@1.05½; high, $1.06⅝; low, $1.05¼; closed, $1.06⅝.

Cash wheat was a trifle easier today. Demand not as active. Choice spring grades found ready acceptance. No. 1 northern sold for 2⅛@3¼c over December. Closing cash prices: No. 1 hard, $1.06⅜; No. 1 northern, $1.05¼@1.06; to arrive, $1.05¼@1.06⅜; No. 2 northern, $1.01¼@1.04½; to arrive, $1.01¼@1.04½; No. 3 wheat, $1.00@1.02½; No. 3 yellow corn, 45½@46¾c; No. 3 white oats, 30½@31½c; No. 2 rye, 73½@75½c.

Flaxseed—Shipments, 1,894 tons. No quotable change. Demand fair at steady prices. Bran in 100-pound sacks, $20@20.50.

The flour market held steady at yesterday's advance. Demand only fair. Shipping directions generally slow. Shipments, 47,467 bbl. First patents, $4.85@5.35; second patents, $4.75@5.25; first clears, $3.30@3.65; second clears, $2.25@2.85.

Flax—Receipts, 18 cars; year ago, 6; shipments, 7. Demand good for spot and to arrive at the even Duluth December price. Closing range, $2.53½.

Barley—Receipts, 49 cars; year ago, 8; shipments, 42. Demand good for all grades of barley today, especially choice malting. Offering moderate and prices 1@2c higher. Closing range, 69@76c.

New York Grain.

New York, Dec. 1.—Close: Wheat—December, 97¾c; May, $1.03¾. Corn—December, 55½c; May, 55c.

Liverpool Grain.

Liverpool, Dec. 1.—Closing: Wheat—Spot strong; No. 2 red, western winter, 7s 3d; futures firm; December, 7s 10d; March, 7s 8¾d; May, 7s 10¼d. Corn—Spot firm; American mixed, 5s 4½d; futures steady; January, 4s 5d; February, 4s 3¾d.

Chicago Livestock.

Chicago, Dec. 1.—Cattle—Receipts estimated at 9,000; market slow and weak; beeves, $4.50@7.50; Texas steers, $4.20@5.40; western steers, $4.25@6.40; stockers and feeders, $3.30@5.75; cows and heifers, $2.25@6.30; calves, $7.00@9.00. Hogs—Receipts estimated at 25,000; market 5c@10c higher; light, $6.65@7.10; mixed, $6.60@7.35; heavy, $6.50@7.35; rough, $6.50@7.05; good to choice, heavy, $7.05@7.35; pigs, $6.40@7.00; bulk of sales, $7.10@7.30. Sheep—Receipts estimated at 20,000; market strong; native, $2.25@4.30; western, $2.75@4.25; yearlings, $4.20@5.25; lambs, native, $4.25@6.70; western, $4.50@6.65.

Cotton Market.

New York, Dec. 1.—Cotton opened steady at a decline of 1@3 points in response to indifferent cables and as a result of some scattered liquidation which was thought likely, the result of large margin calls over the first government reports next week. The offerings were well taken, however, and the market while very quiet, ruled a point or two over the closing figures of yesterday during the middle of the morning.

Spot closed quiet, 10 points advance; middling uplands, 15.15; middling gulf, 15.40. Sales, 108,900 bales. Futures closed steady; closing bids: December, 14.80; January, 14.80; February, 14.91; March, 15.04; April, 15.10; May, 15.21; June, 15.17; July, 15.17; August, 14.81; October, 13.31.

South St. Paul Livestock.

South St. Paul, Minn., Dec. 1.—Cattle—Receipts, 1,100; market steady; quotations unchanged. Hogs—Receipts, 8,000; market 10@20c higher; range, $6.95@7.15; bulk of sales, $7.00@7.05. Sheep—Receipts, 3,000; market steady; sheep, $1.00@4.00; lambs, $3.00@6.00.

New York Money.

New York, Dec. 1.—Money on call easy at 2¼@2½ per cent; ruling rate, 2⅜ per cent; closing bid, 2⅜ per cent; offered at 2½ per cent. Time loans dull and weak; 60 days and 90 days, 4 per cent; six months, 4 per cent. Close: Prime mercantile paper, 5@5½ per cent; sterling exchange steady with actual business in bankers' bills at $4.82.35@4.82.45 for 60-day bills and at $4.86.05 for demand; commercial bills, $4.81⅝@4.82; bar silver, 55c; Mexican dollars, 46c; government bonds steady, railroad bonds easy.

MUCH FOR VICTIMS.

Red Cross Has $88,054 for Relief of Fire Sufferers.

St. Paul, Minn., Dec. 1.—(Special to The Herald.)—Kenneth Clark, state treasurer of the National Red Cross society, reports that contributions now totaling $88,054 have been raised for the relief of the forest fire sufferers in Northern Minnesota. Of this amount about $25,000 has been expended. Mr. Clark said there was little hope of getting any more subscriptions and that if the money raised was not sufficient the legislature would be asked to make an appropriation.

Child Drowns in Washtub.

Janesville, Wis., Dec. 1.—While reaching into a washtub full of water for a mirror which she had dropped, Doris Irene Babcock, aged 3 years and 9 months, fell forward and drowned before her mother, who was busy in the backyard, discovered her plight. It is thought that she was partially stunned by the fall, as her mother heard no sounds of a struggle.

Horse Goes to New Haven.

New Haven, Conn., Dec. 1.—It is announced that H. J. Horne, assistant general manager of the Chicago, Burlington & Quincy Railroad company's lines west of the Missouri river, has been appointed assistant to President C. S. Mellen of the New York, New Haven & Hartford Railroad company.

STOCKS ON TOBOGGAN

Selling Movement Continues and Prices Take Another Drop.

Rally in Progress at End and Market Closes Active.

New York, Dec. 1.—The decision to maintain steel prices and the reduction in the bank of England discount rate had a stimulating effect on the stock market today and prices opened higher, the advance reaching a point in Lehigh Valley and Interborough Metropolitan preferred. Some realizing caused the market to ease off afterwards.

Almost immediately after the opening the market developed a feverish tendency with heavy sales of the active list. Large lots of United States Steel, Union Pacific Reading and New York Central came out, some of those undoubtedly representing liquidation. The downward movement was accelerated by extensive bear operations in these and other issues. The Gould stocks were again very weak. All through the first hour the market showed a lack of support except at marked recessions. Notable losses were: Denver & Rio Grande preferred, 4; the common 2¾; Missouri Pacific, 1⅝; Union Pacific, 1⅜; Southern Pacific, 1¼; Lehigh Valley, 1½; St. Paul, 1⅝; Illinois Central, 1½ and Northern Pacific, Louisville & Nashville, Reading, United States Steel, Great Northern preferred, Amalgamated Copper, American Smelting and Chesapeake & Ohio 1 each.

There was a further pressure in the second hour and prices in some instances went lower. Reading, Southern Pacific, New York Central and Amalgamated Copper were especially points of weakness. Business was in diminished volume, however, with some more tangible evidence of support, and no little covering by the short interest.

The reduction in the bank of England rate was wholly without effect. Publication of a number of railroad reports for October were of a more or less adverse character, and hints of future labor troubles growing out of unsatisfactory industrial conditions were factors in the decline. At mid-day a slight rally was on, but the undertone of the list continued heavy and uncertain. Bonds were easy.

The market closed active with the rally still in progress. In the final hour another period of dullness was followed by a fresh selling movement, which sent prices to the lowest level of the day. Pressure was directed against all the active issues and large blocks of United States Steel and Union Pacific were offered in a manner that suggested enforced liquidation. The downward movement was arrested partially in the final transactions, Denver & Rio Grande preferred recovering its early loss with strength in the other Gould stocks while the balance of the list gained substantial fractions.

New York stock quotations furnished The Herald by Piper, Johnson & Case.

STOCKS—	Open.	High.	Low.	Close.
Amalgamated	65⅝	65⅝	63⅞	64½
*American Sugar	114⅝	114⅝	113½	113½
American Car Foundry	51	51	50	50⅝
American Locomotive	37⅜	37⅜	36¼	36½
American Cotton Oil	61¼	61⅝	61	61
American Smelters	76⅜	76⅝	74⅜	75⅜
Ammonia	39⅝	40	39⅝	39⅝
Atchison	100⅝	100⅝	99⅞	100¼
Baltimore & Ohio	105¼	105⅞	104⅜	105
Brooklyn Rapid Transit	75½	75⅝	75	75¼
Central Leather	32⅝	33	32⅜	32⅜
Chesapeake & Ohio	81⅞	81⅞	79½	80⅜
Chicago-Great Western	22⅝	22⅝	22	22
Chicago Northwestern	144¼	144⅜	144	144
C., M. & St. Paul	122½	122⅝	120	120½
Colorado Fuel & Iron	31⅝	31⅝	30½	31
Canadian Pacific	192¼	193	192½	193
Denver & Rio Grande	29	29	28⅜	28
Distillers	31½		29⅞	31⅛
Erie	27½	27⅞	26⅜	27⅛
do 1st pfd	45	45	44½	44⅞
Great Northern	121½	121½	120¼	121½
Great Northern Ore	57⅛	57⅞	56½	56⅝
Illinois Central	130¾	130¾	129½	129½
Louisville & Nashville	141⅞	141⅞	140⅜	140⅜
Missouri, Kansas & Texas	31½			31½
Missouri Pacific	45½	46⅜	44¾	46⅛
National Lead	55¾	56	54	55¾
New York Central	111⅜	111⅜	109½	110½
Norfolk & Western	97⅝	97⅝	97	97
Northern Pacific	114⅞	114⅞	112⅝	113⅜
Ontario & Western	41	41	40¼	40⅜
Pennsylvania	128⅜	129	128½	128½
Peoples Gas	104⅝	104⅝	104¼	104⅜
Pressed Steel Car	30½			30½
Republic Steel & Iron	95	95	94¼	94¾
do pfd	95	95	94¼	94¼
Rock Island	30⅝	30⅞	29⅝	30⅛
do pfd	63¼			63¼
Reading	147⅝	148	145⅞	146⅝
Sloss-Sheffield	49¾			49¾
Sou Ind	130⅜	130⅜	129⅝	129⅝
Southern Railway	24⅞	24⅞	24⅜	24⅜
do pfd	59⅞	60	59⅞	60
Southern Pacific	114	114	112⅝	112⅞
Tennessee Copper	36½	36½	35⅝	35⅞
Texas Pacific	25	25⅜	24⅝	25⅛
Union Pacific	171⅝	172	169⅞	170⅛
Utah Copper	46⅜	46⅜	46	46
U. S. Steel pfd	117	117	116	116⅜
Virginia Chemical	61¼	61¼	60⅞	60⅞
Wabash	16¼	16¼	15⅞	16¼
do pfd	33⅞	33⅞	32	32

*Ex-dividend of 1¾ per cent.
†Ex-dividend of 2½ per cent.
‡Ex-dividend of 1¼ per cent.

Duluth Securities.

SECURITIES—	Bid.	Asked.
First National Bank	400	.....
American Exchange National Bank	225	.....
City National Bank	130	.....
Northern National Bank	123	.....
St. Louis County State Bank	180	.....
Western State Bank	140	.....
Duluth-Superior Traction Co	69	70
do pfd	65	72
Duluth Street Railway, 1st g. 5s 30 M. & N. A	96	100
Duluth Edison Electric, 1st g. s. f. 5s March, 1931, op. M. & S. A	98	100
Great Northern Power Co. bonds	80	.....
American Carbolite, par $1	2.85	3.25
Zenith Furnace Co	85	100

THE COPPER STOCKS.

The following are the closing quotations of copper stocks at Boston today, reported by Paine, Webber & Co., 316 West Superior street:

STOCKS—	Bid.	Asked.
Amalgamated Copper	64	64½
Anaconda	39¾	sale
Adventure	.....	7
Ahmeek	.....	200
Allouez	40	40½
American Telephone	140	140¼
American Zinc	26¾	27
Atlantic	6	7
Arcadian	4	4¾
Arizona Commercial	51	53
Butte & Ballaklava	5¼	5¾
Boston Corbin	13½	14
Black Mountain	8c	10c
Butte Coalition	17¾	18
Calumet & Arizona	51	53
Calumet & Hecla	545	550
Centennial	15	17
Consolidated Mercur	5	6
Copper Range	67½	68
Daly West	3½	4
Davis Daly	1⅝	2
East Butte	11¼	11½
Franklin	10	10½
First National	1¾	2
Giroux	6⅞	7⅛
Granby	40	.....
Green Cananea	7	7⅛
Hancock Cons	21	22
Helvetia	1½	.....
Indiana	11	.....
Isle Royale	18¼	19
Keweenaw	3	3¼
Lake Copper	33¼	33½
La Salle	7¼	8
Mass. Cons	8⅜	8¾
Mass Gas	89½	89⅝
Miami Copper	19	19½
Michigan	3½	4
Mohawk	45	46
Nevada Consolidated	18⅞	19⅛
Nevada Utah	97	99
North Lake	6¾	7
Nipissing	10⅜	10⅞
North Butte	30	30½
Ojibway	6	7
Old Dominion	.....	40
Osceola	.....	127
Parrot	12	13
Pneu. Ser	4¾	4⅞
Quincy	.....	74½
Ray Consolidated	18⅝	19⅛
Sante Fe	1⅛	1⅜
Shannon	11⅜	11½
Shoe Mich	56	56½
Superior-Boston	6¼	7
Superior Copper	41¼	41½
Superior & Pittsburg	12⅜	13
Tamarack	50	60
Trinity	5	5½
United Frhit	193	194
U. S. Mining	33¼	33½
do, pfd.	46¼	46½
Utah Apex	2½	2¾
Utah Consolidated	16¼	17
Utah Copper	45¾	46
Victoria	2	2¾
Winona	8½	9½
Wolverine	120	125
Wyandot	1¼	1½
Yukon Gold	3½	3¾
Bohemia	.....	4
Begole	1½	2½
Boston-Ely	1⅛	1¼
Cactus	23	25
Chemung	4⅞	.....
Cliff	1 5-16	1½
Chief Consolidated	1 9-16	1⅝
Cobalt Central	.....	5
Chino	23	23¼
Cortez	1⅞	2
Goldfield Cons	8	8¼
Inspiration	9½	9 9-16
La Rose	4 7-16	4½
Live Oak	22	23
New Baltic	7	7½
Ohio Copper	1½	1¾
Oneco	2	2¼
Rexy Central	2¼	2 3-16
South Lake	6½	7
Tonopah	8¾	8⅝
Yuma	.....	22c

THE PRODUCE MARKETS.

CALIFORNIA ORANGES—
California, late Valencias, extra fancy, box..$5.75
California, late Valencias, 96's, per box..... 4.50
Late Valencias, extra fancy, 324's, box..... 4.00
FRUIT—
Italian prunes, crate .....1.25@ 1.35
California peaches, box ..... .80
California pears, box 3.00
New York pears, bbl. 8.00
New York Seckle pears, bbl. 9.00
Michigan blue grapes, basket ..... .21
Washington pears, box 3.25
California Tokay grapes, crate ..... 1.75@ 1.85
Colorado peaches, box 1.00
Malaga Grapes, keg 5.50
APPLES—
New apples, fancy varieties, bbl 4.00
Jonathans, bbl 5.25
Ben Davies, bbl 3.75
CALIFORNIA LEMONS—
California lemons, extra fancy, 300 to 360, box ..... 6.75@ 7.00
Imported limes, per box 1.25
TOMATOES—
Home grown, bu. 1.75
Green, bu ..... .75
BANANAS—
Bananas, per lb. ..... .04
CRANBERRIES—
Genuine Lignon, bbl. 8.00
BUTTER—
Fancy creamery, per lb. ..... .31
Dairy, per lb. ..... .26
Packing, per lb. ..... .22
CHEESE—
Fancy full cream, twins, per lb. ..... .17
Full Swiss, per lb. No. 1 ..... .20
Primost cheese, per lb. ..... .12
Wheel Swiss, per lb. ..... .20
Limburger ..... .18
EGGS—
Eggs, per doz. ..... .27
FIGS AND DATES—
Sugared walnut dates, 10-lb box 1.25
PEANUTS—
Fancy, raw, per lb, by the sack ..... .07
Fancy, roasted, sacks, per lb. ..... .07½
Fancy roasted, less than 100 lb sacks ..... .08
Salted peanuts, 10-lb boxes 1.35
Salted peanuts, 30-lb pails 5.75
Fancy Jumbos, roasted, per lb ..... .10
CIDER—
Apple cider, clarified, per keg 3.00
Apple cider, sacks, per gal ..... .28
Fruit cider, 10-gal keg 4.50
Blackberry cider, keg 4.50
Raspberry cider 4.50
Cherry cider 4.50
MAPLE SYRUP—
Vermont, per gal 1.75
MAPLE SUGAR—
Iowa, assorted pkgs., 30-lb box, per lb ..... .10
POP CORN—
Shoepak pop corn, 40-pkg. box 2.25
Pop corn, shelled ..... .04
Pop corn, on the cob ..... .03
HONEY—
Colorado white clover, per case, 24's 4.00
POTATOES
Potatoes, per bu ..... .60
Jersey sweets, per bbl 4.75
ONIONS—
Onions, red, 100-lb sack 2.25
White pickling, box 1.75
California, yellow, 100 lb 2.50
Spanish onions, per crate 1.75
CABBAGE—
Home grown, crate 2.25
NUTS—
Walnuts, New California, 110-lb sack, per lb.. .17
Filberts, locally, per lb ..... .14
Brazils, extra large, per lb ..... .12
Pecans, extra fancy polished, per lb ..... .18

WANTS CONTINUED FROM PAGE 20

OCEAN STEAMSHIPS.

WHITE STAR—DOMINION

POLTLAND, HALIFAX, LIVERPOOL.
Laurentic, Dec. 3. Canada, Dec. 10.
114 Notre Dame St., West, Montreal. Or Local Agents. 121 So. Third St. Minneapolis.

RAILROAD TIME TABLES.

MINNEAPOLIS, ST. PAUL AND SAULT STE. MARIE RY.

UNION STATION—Superior St. and Sixth Ave. West.

Leave.	TWIN PORTS EXPRESS.	Arrive.
†7.00 am	*7.00 pm ... DULUTH ...	*9.00 am †5.30 pm
7.30 am	7.30 pm ... Superior ...	8.30 am 5.00 pm
2.45 pm	10.40 pm ... Ladysmith ...	5.45 am 10.50 am
Arrive	10.30 am Sault Ste. Marie	5.20 pm Leave.
†5.00 pm	11.45 pm ... Owens ...	4.00 am †7.55 am
For Eau Claire and Chippewa Falls	3.49 am ... Oshkosh ...	12.01 am from Eau Claire and Chippewa Falls
	7.15 am ... Milwaukee ...	8.50 pm
	*9.00 am ... Chicago ...	*7.00 pm

Dining Cars. Palace Sleepers and Library Observation Cars. Vestibuled — Vacuum Cleaned — Electric Lighted.

Leave.	BROOTEN EXPRESS	Arrive.
	†5 45 am ... Duluth ...	†9.00 pm
*7.00 am	9.15 am ... Superior ...	5.30 pm *5.00 pm
10.00 am	8.22 am ... Moose Lake ...	6.20 pm 12.35 pm
1.10 pm	10 20 am ... Walton ...	4.42 pm 7.26 am
*4.00 pm	10.50 am ... Onamia ...	4.25 pm *6.45 am
	*1.20 pm ...	*1.45 pm

Connections at Brooten for Twin Cities, Western Canada and the Pacific Coast.

Leave.	DULUTH-WINNIPEG LINE.	Arrive.
† 9.30 am	Duluth	† 6.00 pm
10.05 am	Superior	5.25 pm
11.25 am	Moose Lake	4.05 pm
4.00 pm	Cass Lake	11.30 pm
4.37 pm	Bemidji	10.53 am
7.30 pm	Thief River Falls	8.00 am

Connections at Thief River Falls for Winnipeg.

Leave.	CUYUNA RANGE LINE.	Arrive.
†7.20 am	Duluth	† 6.40 pm
7.55 am	Superior	6.05 pm
9.50 am	Lawler	4 10 pm
10.02 am	East Lake	3.58 pm
10.24 am	Darina	3 35 pm
10.35 am	Roseberg	3.25 pm
10.48 am	Aitkin	3.12 pm
11.45 am	Iron Hub	2.55 pm
Arrive 11.15 am	DEERWOOD	2.40 pm Leave.
*11.57 am	Cuyuna	† 2.08 pm
12.05 pm	Crosby	2.00 pm

*Daily. †Daily except Sunday.

DULUTH, MISSABE & NORTHERN RAILWAY.

Office: 426 West Superior St. Phone, 969.

Leave.		Arrive.
*7.40 am	Hibbing, Chisholm, Virginia, Eveleth, Coleraine, Mountain Iron, Sparta and Hibbing	*3.21 pm
*3.50 pm	Hibbing, Chisholm, Virginia, Eveleth, Coleraine.	*10.31 am
*7.10 pm	Virginia, Cook, Ranier, Fort Frances, Port Arthur, Baudette, Warroad, Winnipeg	*8.31 pm

*Daily. †Daily except Sunday.

Cafe, Observation Car, Mesaba Range Points, Solid Vestibuled Train, Modern Sleepers through to Winnipeg.

THE DULUTH & IRON RANGE RAILROAD COMPANY.

"VERMILION ROUTE."

Leave.		Arrive.
*7.30 am	Knife River, Two Harbors, Tower, Ely Aurora, Biwabik, McKinley, Eveleth, Gilbert and Virginia	†12.00 m
†3.15 pm		*5.30 pm

*Daily. †Daily except Sunday.

Duluth & Northern Minnesota Ry.

Offices: 510 Lonsdale Bldg., Duluth.

Trains leave Knife River 20 miles out on the D. & I. R. R. every day, including Sunday, on arrival of the train leaving Union station, Duluth, at 7:30 a. m. Returning connections are made at Knife River with trains due in Duluth Union station at 6:30 p. m. Connections are made at Cramer with stage line for Grand Marais and all North Shore points when operating.

NORTHERN PACIFIC RAILROAD.

Leave.		Arrive.
*4.00 pm	Ashland and East	*11.15 am
*8.00 am	Ashland and East	*6.40 pm
*7.30 pm	Minn. and Dakota Express	*8.15 am
*9.05 am	North Coast Limited	*6.25 pm
Leave.	"Duluth Short Line"	Arrive.
*9.00 am		*6.30 am
*1.55 pm	ST. PAUL	*2.05 pm
*11.10 pm	MINNEAPOLIS	*7.00 pm

*Daily. †Daily except Sunday. 'Phone 214. Union Depot at 394 West Superior Street.

NORTH-WESTERN LINE
C. ST. P. M. & O. RY.

Lv*3.30pm	*6.15pm	Duluth	Ar*8.25am *12.59pm
Lv*3.50pm	6.35pm	Superior	Ar 7.53am 12.25pm
Ar	7.45pm	Milwaukee	Lv 7.45pm
Ar 7.00am	8.15am	Chicago	Lv 6.25pm 10.10pm
Lv*8.50am	*3.35pm	Duluth	Ar*3.35pm *9.55pm
Lv 9.10am	3.55pm	Superior	Ar 3.05pm 9.35pm
Ar 4.30pm	9.50pm	St. Paul	Lv 8.10am 4.30pm
Ar 5.05pm	10.25pm	Minneapolis	Lv 7.30am 4.00pm

*Daily. †Daily except Sunday.
Office, 302 West Superior St., Duluth.

Duluth, South Shore & Atlantic.

No. 6	No. 3.		No. 7.	No. 5.
†7.45 am	*3.00 pm	Lv Duluth Ar	*10.30 am	†4.55 pm
†8.05 am	*5.15 pm	Superior	*10.15 am	†4.35 pm
†7 55 pm	*5.40 am	Ar Houghton Lv	*11.05 pm	
†8 55 pm	*6.30 am	Calumet	*10.15 pm	
†7 05 pm	*3.50 am	Ishpeming	*12.20 pm	†6.20 am
†7 45 pm	*4.30 am	Marquette	*11.30 pm	†5.15 am
	*10.15 am	Sault Ste. Marie	*5.30 pm	
	*8.00 am	Montreal	*9.50 pm	
	*8.15 am	Boston	*10.00 pm	
†6.50 am	*7.10 pm	Lv Montreal Ar	*7.30 am	†10.15 pm
†8.00 pm	*7.10 am	Ar New York	*7.00 pm	†6.45 am

*Daily. †Daily except Sunday. Twin City sleepers. Trains Nos. 7 and 8.

THE GREAT NORTHERN.

Leave.	STATIONS.	Arrive.
*6.00 am	ST. PAUL and MINNEAPOLIS	†10.15 pm
*3 25 pm		*1.35 pm
*11.10 pm		*6.30 am
*8 45 am	Crookston, Grand Forks, Montana and Coast	*6.35 pm
*8.55 pm		*7.15 am
†2.20 pm	Swan River, Hibbing, Virginia	†12.30 pm
†6.00 am	St. Cloud, Wilmar, Sioux City	*10.15 pm

*Daily. †Daily except Sunday. Twin City sleeper ready at 9 p. m. Office, Spalding hotel.

HOTELS.

New Building. New Equipment—Rates, $2 and $2.50.

Hotel McKay

Corner First St. and Fifth Ave. West, DULUTH.

Lincoln Hotel

New building with modern conveniences European plan, 50c to $2.00 per day. Special rates by the week.

321 WEST FIRST STREET.

Subscribe for The Herald

SITUATION WANTED—MALE.

SITUATION WANTED—BY YOUNG man as second cook in restaurant or hotel. 2113 West Third street.

SITUATION WANTED — YOUNG MAN with some experience wants a position as clerk in a good clothing store. Address, M 148, Herald.

SITUATION WANTED — BY YOUNG man; eighth grade graduate, in office. Call Zenith 1962-Y.

SITUATION WANTED—BY COMPETENT bookkeeper and stenographer; can furnish references. Address R 601 Herald.

SITUATION WANTED — BY YOUNG man stenographer, speedy, accurate, and neat. Herald, O 354.

SITUATION WANTED — YOUNG MAN with first-class references as railroad clerk, desires position of some kind. Address, Jos. Kelsall, 820 West Fourth street.

SITUATION WANTED — ENGINEER and superintendent of light and water; fifteen years experience; references. H. D., Herald.

SITUATION WANTED—BY GENTLEMAN with first-class stationary papers for firing and heating plant in city. Herald, X 286.

SITUATION WANTED—YOUNG MAN well acquainted in the city would like position in city; furniture store preferred; some experience. 11 Twenty-fifth avenue west.

SITUATION WANTED—PUBLIC JANITOR and window-washer. Prudence Robert, the best new window-cleaner in the city. Zenith 'phone 2291-X.

SITUATION WANTED—FEMALE.

SITUATION WANTED—COMPETENT bookkeeper with a number of years experience; would like position; good references. T 621, Herald.

SITUATION WANTED — PRACTICAL nurse would like engagements; willing to assist with housework, if necessary. 11 West Second street.

SITUATION WANTED—BY STENOGrapher with some experience. Salary no object. B 297, Herald.

SITUATION WANTED—POSITION AS housekeeper for bachelor or widower with small family; good cook, economical, best of references. Herald, L 67.

SITUATION WANTED—YOUNG LADY bookkeeper and stenographer would like position, as office assistant, good penman. Address A 1, Herald.

SITUATION WANTED — WOMAN would like washing and cleaning to do. 319 East First street.

SITUATION WANTED — GIRL GOING to high school would like place to work mornings and evenings for board and room. Herald, E 273.

SITUATION WANTED — BY A COMpetent nurse maid, position in a family leaving Duluth for part of winter season; references furnished. B 239, Herald.

SITUATION WANTED—AN EXPERIenced waitress would like position in private home. Zenith 1445-A.

SITUATION WANTED—A STENOgrapher would like position, will work for moderate salary to get experience. Address O 242 Herald.

SITUATION WANTED—YOUNG LADY would like office work, doctor's office preferred; good references. Address L 64 Herald.

SITUATION WANTED—GOOD PRACtical nurse would like work to do, willing to help with house work. Mrs. Tillie Jenkinson, 813 Fourth avenue east. Call 4335 Melrose.

SITUATION WANTED — WOMAN would like washing to take home. 1127 East Tenth street.

LEGAL NOTICES.

CERTIFICATE OF INCORPORATION —OF— VERMILION IRON RANGE JOURNAL COMPANY.

We, the undersigned, for the purpose of forming a corporation under and pursuant to the provisions of chapter 58, revised laws of Minnesota for 1905, and acts amendatory thereof and supplementary thereto, do hereby associate ourselves as a body corporate, and do hereby adopt the following certificate of incorporation:

1. The name of this corporation shall be "Vermilion Iron Range Journal Company."

2. The general nature of its business shall be that of publishing newspapers, magazines or periodicals of any kind, and of printing, binding and manufacturing all kinds of paper, paintings, prints, frames, books, magazines, publications, newspapers, pamphlets, maps, charts, engravings, lithographs, etchings, inks, type, lines of type, combinations thereof, matrices, forms, wood cuts, electrotypes, stereotypes, photographic prints, photo-lithographs, pictures and illustrations, whether colored or without color, and by whatsoever process or processes the same may be produced, whether now existing or hereafter to be discovered or invented, and generally the business of printers, binders, lithographers, bookbinders, stereotypers, die sinkers, electrotypers, book, paper, envelope and ink manufacturers and engravers, selling, leasing and disposing of the products thereof, and acquiring, purchasing, leasing, holding and owning all machinery, implements, utensils, supplies, materials, stock and other personal property and buildings or rooms necessary, usual or convenient to the carrying on of the business aforesaid, all such business to be conducted in any and all of the states, territories, colonies, dependencies and districts of the United States of America, and in any and all foreign countries.

3. The principal place of transacting the business of this corporation shall be the city of Duluth, St. Louis county, Minnesota.

4. The time of the commencement of this corporation shall be the 5th day of December, 1910, and the period of its duration shall be thirty (30) years.

5. The names and places of residence of the persons forming this corporation for the purpose of incorporation are as follows: George Glenn, H. H. Bartling and Albert La Salle, all residing in Duluth, Minnesota.

6. The government of this corporation and the conduct and management of its affairs is hereby vested in a board of three directors, who shall all be stockholders, and, except as herein provided, shall be elected by the stockholders at their annual meeting, which shall be held on the first Tuesday of November of each year, and who shall, within ten (10) days thereafter, elect from their own number the following officers, to-wit: President, vice president, secretary and treasurer. Any two of said offices may be held by the same person, with the exception of the office of president and vice president.

The first annual meeting of the corporation shall be held on the first Tuesday of November, 1911, but until such time and until such directors have been elected and qualified, the following persons shall be and constitute the board of directors of such corporation: George Glenn, H. H. Bartling and Albert La Salle. The officers of this corporation shall be George Glenn, president; H. H. Bartling, vice president, and Albert La Salle, secretary and treasurer.

The officers and directors of this corporation, except as thus herein designated as such to act in the first instance, shall hold office for one year, or until their successors are elected and qualified, and in case any vacancy occurs in any of the offices or membership of the board of directors of this corporation either before or after the first annual meeting, the same shall be filled by the board of directors until the next annual meeting, and until such vacancy shall be filled by election held in accordance with these articles and such by-laws as may be adopted providing for election, the board of directors of this corporation may adopt and is hereby authorized to adopt such by-laws, rules and regulations for the corporation and management of its affairs, not inconsistent with these articles or with the Constitution and laws of the state of Minnesota, as it may be needful for the government of the officers and the conduct and affairs of the corporation. The board of directors shall have the power, when in its judgment cause exist, to remove any such officers of this corporation from their position, and declare the office vacant.

7. The amount of the capital stock of this corporation shall be Fifty Thousand ($50,000.00) Dollars, and the same shall be divided into five hundred (500) shares of the par value of One Hundred ($100.00) Dollars each, and the same shall be sold either for cash or property and things of value deemed by the board of directors equivalent thereto. Such determination of the board of directors to be final and binding upon all parties in interest. The stock of this corporation shall be paid for as called for by the board of directors, and no stock which has not been subscribed for and upon which payments called for have not been made as required by the board of directors shall be entitled to vote or representation in any of the proceedings of this corporation.

8. The highest amount of indebtedness to which this corporation shall at any time be subject shall be the sum of Fifteen Thousand ($15,000.00) Dollars.

In testimony whereof the undersigned have hereunto set their hands and seals this 28th day of November, 1910.

GEORGE GLENN. (Seal)
H. H. BARTLING. (Seal)
ALBERT LA SALLE. (Seal)

Signed, Sealed and Delivered in Presence of:
M. I. STEWART.
W. H. DENHAM.

State of Minnesota, County of St. Louis —ss.

On this 28th day of November, A. D. 1910, at Duluth, in said County, personally appeared George Glenn, H. H. Bartling and Albert La Salle, to me well known to be the persons described in and who executed the foregoing articles of incorporation, and they severally acknowledged that they executed the same as their free act and deed.

W. H. DENHAM,
Notary Public,
St. Louis County, Minn.

(Notarial Seal, St. Louis Co., Minn.)
My commission expires May 19th, 1917.

State of Minnesota, Department of State.

I hereby certify that the within instrument was filed for record in this office on the 30th day of November, 1910, at 9 o'clock A. M., and was duly recorded in Book T-3 of Incorporations, on page 478.

JULIUS A. SCHMAHL,
Secretary of State.

OFFICE OF REGISTER OF DEEDS.
State of Minnesota, County of St. Louis —ss.

I hereby certify that the within instrument was filed in this office for record Dec. 1, 1910, at 10:15 A. M., and was duly recorded in Book 14 of Misc., page 27.

M. C. PALMER,
Register of Deeds.
By THOS. CLARK.
Deputy.

D. H., Dec. 1 and 2, 1910.

FOR SALE MISCELLANEOUS. (Continued.)

FOR SALE — STEWART STOVE IN good condition; will sell cheap, if taken immediately. 926 East Second street.

FOR SALE — VERY PRETTY RACcoon, very tame. Will sell cheap if taken at once. Inquire 1927 West Superior street, or 'phone Zenith, 1544-Y.

FOR SALE—MEDIUM SIZE SECONDhand safe. Christie Lithograph & Printing company.

FOR SALE—ONE LARGE KITCHEN cabinet. 221 West Fourth street.

FOR SALE—FLANDERS 20 AUTOMObile. Cost $750. Rear seat $40. Large tires $20 extra. Wind shield $30. Speedometer $25. Freight $30, and other extras total $950. E. M. F. Co. just installed new rear axle, transmission, carburetor, dash, clutch and other extras, and car is exactly like 1911 model and a bargain at $800. Will take $550 cash, if sold immediately. No trades considered. 205 Palladio.

FOR SALE — LADY'S BLACK FUR coat for $18, large size. 301 East Third street.

FOR SALE—MACHINERY, PULLEYS, largest stock, wood split and steel split, shafting, hangers, belting, wood and iron working machinery. Northern Machinery company, Minneapolis.

FOR SALE—VERY CHEAP—LADY'S furs; coat and suit; size 34; good condition. Herald W 97.

LOST AND FOUND.

LOST—ON GREAT NORTHERN TRAIN or in Union depot Friday noon, leather bag containing valuables and watch with owner's name engraved. Finder return for reward to 728 East Sixth street.

LOST — LEATHER CUSHION ON SUperior street, between Third avenue and First avenue west. Finder please return to Lud. Van & Storage company for reward.

LOST—SMALL GOLD WATCH AND fob. Reward if returned to 619 Lyceum building.

LOST—WHITE FOX TERRIER WITH black and tan ears and one side of face; black stub tail; near Second avenue east. Reward if returned to 618 Second avenue east or Herald.

LOST — SUNDAY, PAIR GLASSES IN case. Reward if returned to Herald office.

LOST—BUNCH OF KEYS ON RING chain, small tag marked J. E. G. Jr. Finder please return to 712 Lonsdale building and receive reward.

LOST—A FOX TERRIER, ANSWERS to the name Bingo. Reward if returned. 117 West Fourth street.

LOST—A BUNCH OF KEYS ON A chain ring. Please return to the Holland hotel, Duluth, and receive reward. W. J. Emerson.

PICTURE FRAMING.

GUSTAVE HENNECKE. 211 E. SUP. ST.

DRESSMAKING.

MISS GRAY'S SCHOOL OF GARMENT cutting and making; practical; terms reasonable; patterns to order a specialty. Third floor, Gray-Tallant company.

DRESSMAKING DONE AT HOME. Reasonable prices. 424 East Seventh street.

HORSES, VEHICLES, ETC.

FOR SALE—HORSES AND HARNESS in rear, 2318 West Second street.

FOR SALE — FORTY HEAD OF horses at Ford's livery, 14-16 East First street. Carlton Horse market.

HORSES! HORSES! I HAVE JUST arrived with two cars of horses of all descriptions and all sizes, some as good and big as ever came to Duluth, which I sell under a full guarantee as represented, for cash or part time, if desired. I have some good city wagon horses; in fact, a mixed lot of horses suitable for all purposes. Kindly call and look by horses over before purchasing elsewhere. The Blue Front Barn, 209 West First street. William Itebolt.

LOGGING HORSES.
DRAFT HORSES.
DELIVERY HORSES.

We have just received at our stable in Duluth several carloads of good, young, rugged horses, suitable for every purpose. An especially fine lot of big 1,600 to 1,800-pound logging horses on hand. Every horse sold guaranteed to be as represented. Part time given if desired. It will please us to show you these good horses.

BARRETT & ZIMMERMAN,
Duluth, Minn.

FOR SALE — DOUBLE HARNESS, lumber wagon and tote sleighs. 823 East Seventh street. Zenith 'phone 684.

FOR SALE—BAY TEAM—WEIGHS 3,000 lbs.; 7 years old; guaranteed sound; will sell at bargain if taken at once; part time given if desired. 608 North Fifty-sixth avenue west, Zenith 3001. Call after 6 p. m.

FOR SALE — DOUBLE HARNESS, lumber wagon and tote sleigh, 823 East Seventh street. Zenith 'phone 684.

FOR SALE—HORSE, HARNESS AND buggy, $90 dollars. Inquire at 510 Twenty-fifth avenue west, Zenith 1779 A.

FOR SALE — A GOOD DELIVERY horse. 1504 London road.

FOR SALE—A FEW HEAVY HORSES at reasonable prices. 2529 West Huron street.

FOR SALE—CHEAP; TWO PONIES. Call Zenith 1857-X.

FOR SALE—BLACK HORSE WEIGHS 1,000 pounds. Call Zenith 'phone 2148.

FOR SALE—FIRST CLASS HEAVY single harness; also farm wagon. Call new 'phone 2453.

WANTED—HORSES TO BOARD FOR the winter. Antoine Jean, Wrenshall, Minn.

FOR SALE — HORSES, AT W. S. ELlingsen's, 2311 West Ninth street. Zenith 1730-A.

FOR SALE—HORSES, WAGONS AND harness in rear 2318 West Second St.

FOR SALE — TWELVE HEAD OF horses, weighing from 1,300 to 1,700 pounds; must be sold. Call at Mrs. Goldsmith's stables, Eleventh avenue west and First street.

FOR SALE—A GOOD DRIVING TEAM or good for delivery, weighs 2,000 pounds. Kind and gentle; will drive double or single; guaranteed sound. Will sell at a bargain; part time given if desired. Will sell single if desired, or will exchange for a big horse. 608 North Fifty-sixth avenue west, Zenith, 3001. Call after 6 p. m.

STOVE REPAIRS.

WE CARRY IN STOCK REPAIRS FOR 10,000 different stoves and ranges. C. F. Wiggerts & Son, 411 East Superior street. Both 'phones.

PERSONAL.

PERSONAL—COMBINGS MADE INTO switches, $1.50; Marinello parlors. 20 West Superior street.

Carpenter and Repair Work done by McKenzie & Walker on short notice. Shop in alley between Lake and 1st ave. W. 'Phones, 1277-D or 2291-X.

Personal—Wringer repairing. Int'state Merc. Co., 1627 W. Sup. St. Zen. 787.

APPEAL.

The poor people of Duluth are greatly in need of clothing, bedding, blankets, etc. If you want to help them, call the Salvation Army, 1606 West Superior street, Both 'phones.

PERSONAL — I GUARANTEE TO grow a head of hair on bald heads or no pay. Bryant, room 4½, 18 Third avenue west.

PERSONAL — CARPENTER AND REpair work given prompt attention. U. S. Page. Zenith, 2302-Y.

PERSONAL — LADIES — ASK YOUR druggist for Chichesters Pills, the Diamond Brand. For 25 years known as best, safest, always reliable. Take no other. Chichester's Diamond Brand Pills are sold by druggists everywhere.

PERSONAL—WANTED, DRESSMAKing and plain sewing to do. 418 Second avenue west.

PERSONAL—WANTED BABY TO board during winter, good home, price reasonable. Address Y 213 care Herald.

PERSONAL — SHAMPOOING, MANIcuring; ladies, 25 cents; gents, 50 cents. Mrs. Vogt's, 17 East Superior street. 'Phones: 1152-X; old Mel. 2075.

PERSONAL — MME. MAY FRENCH, female regulator, best of all. Mailed in plain wrapper, $2 a box. Orpheum pharmacy, 201 East Superior street.

PERSONAL — COMBINGS AND CUT hair made into beautiful switches. Knauf Sisters.

CLAIRVOYANTS.

MME. ANNA—CARD READING, 11 TO 7; business advice, love affairs. 18 Third avenue west, Dodge block. Zenith 991-D.

PROF. GIRARD, CLAIRVOYANT AND palmist, is now located at 19 East Superior street, upstairs over the Golden Rule store, where he will be pleased to have all his old patrons as well as new ones to make him a call. Six questions answered by mail $1.00. Send date of birth.

TIMBER LANDS.

TIMBER AND CUT-OVER LANDS bought; mortgage loans made. John Q. A. Crosby, 305 Palladio building.

I buy standing timber; also cut-over lands. Geo. Rupley, 615 Lyceum bldg.

FOR SALE—TWO GOOD STONE AND timber claims for sale. Write to Jorgen Kjernet, 1514 Second avenue S., Fargo, N. D.

AGENTS WANTED.

AGENTS WANTED—ENERGETIC SOlicitors to write the best selling accident and health policy ever offered. Annual premium $5.00. If you want a proposition that is bound to make you money, write for particulars. The Indemnity Life & Accident company, Minneapolis, Minn.

FOR SALE—COWS.

FOR SALE — TWO CAR LOADS OF fresh milch cows. S. Widden, 429 Forty-sixth avenue west. Zenith 'phone 1334-Y.

FOR SALE—REAL ESTATE.

FOR SALE — LOT No. 7 BLOCK 10, Shart's addition, located on Fifty-fifth avenue west and Highland avenue. For further information see Alex J. Olsen, 332 West Twenty-first avenue west.

FOR SALE—BY OWNER, CORNER lot in East end, suitable for business or residence, part time given if desired. Herald, M 458.

FOR SALE—A GOOD LEVEL LOT ON hillside, $325; one-half cash balance $5 per month. The car will go to it soon. Smith Realty Co., 524 Manhattan Bldg.

FOR SALE—THREE LOTS ON CORner. Two-story, seven-room house, stone basement, full size of house. Shed 12x34, $3,600. Address 520 Beech street, Virginia, Minn.

FOR SALE—FOR A BARGAIN IN DEsirable building lots, upper side, London road, choice location, call at once on J. T. Dunphy, 517 Columbia Bldg.

MONEY TO LOAN.

HAVE YOU THE MONEY

To buy your winter supply of coal, wood, groceries, clothing, etc. If not, come to us. We loan on salary, pianos and furniture.
DULUTH FINANCE CO.,
301 Palladio Bldg. Both 'phones.

WE LOAN ON ALL KINDS OF PERsonal security at lowest rates. Call on us, 430 Manhattan bldg., and get rates. Duluth Mortgage Loan Co. W. Horkan. New 1598-D; Melrose 3733.

MONEY ON CREDIT.
SOMETHING NEW.
$10 upward. A practical solution of the money question. For housekeepers, workingmen and salaried employes, at charges that honest people can afford to pay, without the objectionable features of a regular furniture loan company.
DULUTH LOAN COMPANY.
Cor. Third Ave. W. and Sup. St., 307 Columbia Bldg.
Old 'phone, Melrose 2355.

MONEY TO LOAN ON IMPROVED PROPERTY.
C. F. GRAFF,
REAL ESTATE—INSURANCE,
405 LONSDALE BLDG.

MONEY TO LOAN—ANY AMOUNT—Security Mortgage Loan company, 401 First National Bank building.

MONEY ON HAND TO LOAN ON REAL estate. Apply N. J. Upham Co., 18 Third avenue west.

MONEY TO LOAN—ANY AMOUNT—Minnesota Loan company, 205 Palladio building.

MONEY SUPPLIED TO SALARIED people, women keeping house and others, upon their own names without security; easy payments. Tolman, 509 Palladio building.

MONEY TO LOAN ON DIAMONDS, watches, furs, rifles etc., and all goods of value, $1 to $1,500. Keystone Loan & Mercantile Co., 22 West Superior street.

Money to loan—Any amount; low rates. Cooley & Underhill, 209 Exchange.

MONEY TO LOAN—LOANS MADE ON timber and farm lands. John Q. A. Crosby, 305 Palladio building.

STORAGE.

DULUTH VAN & STORAGE Company, 210 West Superior street. Both phones.

PROGRESSIVE FIRMS THAT BOOST DULUTH

ART GLASS AND MIRRORS.

All kinds glass; lowest prices. St. Germain Bros., 121 First avenue west.

ACCOUNTANT.

R. R GRIFFITH, 419 Providence bldg. 'Phones: Melrose 1353; Zenith 1938.

CARRIAGES, WAGONS, DRAYS.

THE BEST TEAM AND DELIVERY sleighs, Portland square box and spring cutters. Catalogue and prices on request. M. W. TURNER, 218-220 East First street.

If you want a high-grade delivery wagon or buggy that was built especially for this part of the country, for least money, call or write for catalogue. L. Hammel Co., 300-308 East First St.

CARPET CLEANING.

Interstate Carpet Cleaning Company—Sinotte & Van Norman, compressed air cleaners and rug weavers, 1928 West Michigan street. Both 'phones.

CHEMIST AND ASSAYER.

DULUTH TESTING LABORATORY—C. A. Graves, Mgr., Assays, chemical analysis, cement testing. 214 West First street, Edison building.

CIVIL ENGINEERING.

Duluth Engineering Co., W. B. Patton, Mgr., 613 Palladio Bldg. Specifications prepared and construction superintended for waterworks, sewerage, etc.

CABINET MAKER.

CABINET MAKER, HARDWOOD FINisher and general contractor. J Westerlund, 207 W. 1st St. Old 2522.

COLLEGE OF MASSAGE.

EXPERT MASSEURS, ROOM 300, Columbia building. Melrose 1946.

DENTIST.

Dr. W. H. Olson, 222 New Jersey Bldg. All work guaranteed. Both 'phones.

DRESSMAKING SCHOOL.

THE NEW METHOD DRESSMAKING school teaches dressmaking in six weeks; make dresses for yourself or others while learning. Miss Harriett Mayerott, next Y. M. C. A. building.

DANCING ACADEMY.

COFFIN—18 LAKE AVENUE NORTH. Either 'phone. Open afternoon and evening.

DRAYING AND TRANSFER.

DULUTH VAN & STORAGE Company, 210 West Superior St. Both 'phones.

FLORIST.

J. J. Le Borlous, florist, 921 E. 3rd St.—Floral funeral designs, cut flowers.

FURNITURE AND PIANOS.

Polished and repaired. Theo. Thompson, 336 E. Sup. St. Old 'phone 2828-L.

FURNITURE RECOVERED.

Let Forsell do your UPHOLSTERING. 334 E. Superior St. Zenith 'phone 949.

IMPROVED SHOE REPAIRING.

MONEY SAVING, TIME SAVING, SHOE saving. While you wait. Gopher Shoe works.

JEWELRY HOSPITAL.

Jewelry made to order and repaired. Stone-cutting a specialty. E. C. Lange, over 19 West Superior street.

KEY, LOCK AND SAFE WORKS.

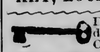

Duluth Gun Shop. Saul Sanders. 203 W. 1st St. 'Phones: Old, Mel. 3969; New, 2288-A.

NORTHERN Hardware Co., repair shop. Key and lock work. Gun repairing a specialty. 222 W. Superior street. Either 'phone 67.

KODAKS AND CAMERAS.

Eclipse View Co., Inc., 30 4th Ave. W. Develop and finish for amateurs.

SKATES GROUND.

HONED AND REPAIRED. A. ERICKson, Gun and Locksmith, 5 East Superior street. Zenith 510.

MACHINE WORK REPAIRING.

OF ALL KINDS. ZENITH MACHINE works, 207 W. 1st St. Old 'phone 2522.

MOVING PICTURE OUTFITS.

New and 2nd-hand outfits bought and sold. National Co., 5 S. 5th Ave. W.

MANTLES, TILING, MARBLE.

DUNLOP-MOORE COMPANY, 124 East Superior street. Both 'phones 656. Designs and estimates furnished.

OPTICIANS.

C. C. STAACKE, 106 WEST SUPERIOR street. Open Wednesday and Saturday evenings.

OPTOMETRIST AND OPTICIAN.

A. L. NORBERG, 201-207 WEST SUperior street, over Oak Hall.

MUSIC.

MUSIC AND MUSICAL INSTRUMENTS of every description. Edison phonographs, band and orchestra instruments, pianos and organs. Ingvald Westgaard, 18 East Superior street.

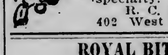

Pianos, Victor & Edison Talking Machines. Orders filled same day received. Send for cat. of music, records or pianos. Easy terms. Boston Music Co., 105 W. 1st St.

PHOTOGRAPHER.

I CAN PHOTOGRAPH ANYTHING, anywhere, at any time. Maher, 424 Manhattan building. Bell 'phone.

PHONOGRAPHS AND REPAIRS.

Shop at 18 Third avenue west. 'Phones, old 2127; new 1058. Bates Music Co.

ROOFING, CORNICE, SKYLIGHTS.

BURRELL & HARMON, 308 E. Sup. St. Both 'phones. First-class work.

RIFLES AND GUNS.

Grinding and Repairing a specialty. City Gun Store, R. C. KRUSCHKE, 402 West Superior Street.

ROYAL BITTERS.

Guard those kidneys of yours and keep your health sound. Royal Bitters are sold at all first-class bars.

STOVES AND FURNACES.

WILLIAM GONBERG HAS MOVED TO 29 E. First St., opposite Yale laundry.

SEWING MACHINES.

New Home, Domestic, two best on earth; sold on easy terms; machines from $2.50 up. Call or write Boston Music Co., 105 West First street.

TAXIDERMY.

HAVE YOUR TAXIDERMY WORK done by Thomas J. Storey, 227 East Superior street.

WATCHMAKER AND JEWELER.

EINAR PESONEN, EXPERT WATCH repairer. 109 Lake avenue south. (Metropole hotel.)

C. HAUG, DEALER IN BEAUTIFUL jewelry of every description. Watch repairing a specialty. 219 W. 1st St.

Read The Herald Wants

IS MAKING OVER TAFT'S MESSAGE

Cabinet Discusses the Document and Makes Several Changes.

Washington, Dec. 1.—After having been revised three times, President Taft's message to congress was submitted to a special cabinet conference today. Consideration of the document by the cabinet occupied more than two hours and it is said that several slight changes were made. According to the latest report the message will be ready late Friday night or early Saturday.

Following his regular message President Taft will send a special message to congress, embodying the report of the board of engineers appointed to consider reclamation projects in the West, under the $20,000,000 appropriation made at the last session of congress. The report has been in the hands of the president for several days, but will not be made public until it goes to congress. The engineers have reported on a various number of projects and it is said that they have recommended some for immediate completion and the abandonment of others.

EAST GRAND FORKS PERJURY CASE DISMISSED.

East Grand Forks, Minn., Dec. 1.—(Special to he Herald.)—When the preliminary hearing of Mrs. Caroline Frasier was completed late yesterday afternoon before Judge Sullivan, the charge against her of perjury was dismissed. Mrs. Frasier was taken into custody following the giving of certain testimony in connection with the now-famous L. A. Shelly case of this city, in which the former alderman was accused of rape. The hearing occupied the entire day.

The testimony given by the woman in the hearing, it was brought out, was irrevelant and had no great bearing upon the case.

COLORADO MINERS ENJOINED BY COURT.

Denver, Colo., Dec. 1.—A temporary injunction has been issued in the district court restraining the striking coal miners of the Northern Colorado coal fields from picketing the mines, attempting to persuade strike-breakers to quit work and from gathering in groups at the railroad station or in the streets of the several camps.

Witnesses testified to threats to blow up the mines and the boarding houses in which strike-breakers are quartered.

RUNDOWN, DISEASED "WORNOUT" MEN

Young, Middle-Aged, Old.

WONDERFUL CURES $10

Examination Free

Not a Dollar Need Be Paid Until Cured

on our professional fee $10 for any disease, if you desire to prove our cure in doubtful cases. Nervousness, General Debility, Wornout, Run-down from over-work and carelessness of health rules, Pain in the back, Kidney and Bladder troubles, Obstructions, Rupture enlargements, Varicose veins and Varicose ulcers, Poor stomach, Headache, Coated tongue, Skin and blood disease, Rheumatism, Piles, Colds, Catarrh and catarrhal discharges. Come to a good doctor—while the ordinary doctor is experimenting and making mistakes we accomplish cures. Come now and get our special low offer. Best medicines furnished from our own laboratories. Consultation free and invited. If you cannot call, write for symptom blank, advice and book free.

HEIDELBERG MEDICAL INSTITUTE

Cor. Fifth & Jackson Sts., St. Paul, Minn.

Old and Reliable—over 120,000 men have applied to them for treatment, why not you? Men from all parts of the country are going to these specialists to be cured.

LEGAL NOTICES.

NOTICE OF MORTGAGE SALE—

Default has been made in the conditions of a certain mortgage made and delivered by Ole Swensson, unmarried, mortgagor, to Carl Gustafson, Olaf Olson and Adolph Olson, mortgagees, dated September 9th, 1910, and recorded in the Register of Deeds office for St. Louis County, Minnesota, on September 12th, 1910, at 1:45 P. M., in Book 284 of Mortgages on page 145, which said mortgage was thereafter duly assigned by said Carl Gustafson, Olaf Olson and Adolph Olson to Rodney B. Swift, by an instrument in writing, dated September 12th, 1910, and recorded in said Register of Deeds office on November 3rd, 1910, at o'clock P. M., in Book 186 of Mortgages on page 569.

Such default consists in the nonpayment of part of the principal sum secured by said mort

HERALD WANT-ADVERTISE FOR BOARDERS AND DO BUSINESS TO THE CAPACITY OF YOUR HOUSE.

THE following editorial in the Ladies' Home Journal for December urges the public to buy their Christmas presents early:

A smaller number of gifts, and more love and care in their selection, would aid also in keeping the children, and us elders as well, in truer accord with the real Christmas spirit. For the heart of the Christmas happiness is kindliness, and consideration, and concern for others. It is the mind whose note is set in the sentence: "God so loved the world." And this is very hard to keep in the midst of the holiday confusion. Accordingly the thoughtful purchaser, he or she, who buys few gifts but buys them with love and care, lifts a bit of the heavy burden which falls at this time on the shoulders of shopgirls. Some of them hate Christmas. It is a season of noise and disorder, of pushing and pulling, of long hours and bad manners. This is largely because so many people have to buy too many presents, and put some of the Christmas shopping into the last ten days. To begin early, and to buy less and with greater care, is a way to extend the Christmas blessings of Good Will and Peace so that they include buyers and sellers.

BEGIN YOUR CHRISTMAS BUYING TOMORROW!

One Cent a Word Each Insertion. No Advertisement Less Than 15 Cents.

TELEPHONE DIRECTORY —OF— BUSINESS HOUSES

Below you will find a condensed list of reliable business firms. This is designed for the convenience of busy people. A telephone order to any one of them will receive the same careful attention as would be given an order placed in person. You can safely depend upon the reliability of any one of these firms.

	Old 'Phone.	New 'Phone.
MEAT MARKETS—		
Mork Bros.	1590	189
GROCERS—		
Thatcher & Thatcher.		1907
LAUNDRIES—		
Peerless Laundry	423	428
Yale Laundry	479	479
Lutes Laundry	447	447
Troy Laundry	257	257
Home Laundry Co.	941	1128
DRUGGISTS—		
Eddie Jeronimus	1243	1027
Boyce	163	163
Smith & Smith	280	7
ARCHITECTS—		
Frank L. Young & Co.	4476	
MILLINERY—		
M. A. Cox	4576	
TENTS AND AWNINGS—		
Poirier & Co.		735
DYE WORKS—		
Zenith City Dye works.	1888	1888
Northwestern Dyeing & Cleaning Co.	1337	1516
National Dyeing & Cleaning Co.	2376	2376

REAL ESTATE, FIRE INSURANCE, AND RENTAL AGENCIES.

John A. Stephenson, Wolvin building.
E. D. Field Co., 203 Exchange building.
H. A. Larsen Co., Providence building.
H. J. Mullin, 403 Lonsdale building.

FOR SALE—MISCELLANEOUS.

GREAT PIANO SALE FOR A LIMITED TIME.

FRENCH & BASSETT.

$175 New Upright Pianos for $78
$200 New Upright Pianos for $87
$225 New Upright Pianos for $98
$250 New Upright Pianos for $118
$275 New Upright Pianos for $135
$300 New Upright Pianos for $148
$325 New Upright Pianos for $165
$400 New Upright Pianos for $225
$450 New Upright Pianos for $250
$450 New Upright Pianos for $225
$450 New Upright Pianos for $275
$475 New Upright Pianos for $350
$475 New Upright Pianos for $325
$550 Steinway Upright for....$425
$550 Steinway Upright for....$365
$360 Emerson Upright for....$155
$375 Ivers & Pond Upright for $120
$375 Chickering Upright for..$134
$400 Haines Bros. Upright for $175
$300 Fischer Upright for.....$150
$250 Kimball Upright for.....$125
$400 Harvard Upright for.....$190
$400 Schubert Upright for....$148
$250 Lafargue Upright for....$250
$400 Everard Upright for.....$160
$250 New England Upright for $125
$350 Reed & Sons' Upright for $125

VERY EASY TERMS:
$10 to $25 cash and $5, $6, $7, $8, $9 or $10 per month.

STOOL AND SCARF FREE.

FRENCH & BASSETT.

FOR SALE—SOMETHING ESPECIALLY classy in Manchuria black lynx set; immense rug muff with sixteen tails and extremely large cape collar, only $25, worth $70. Address R 306 Herald.

FOR SALE — ONE DROP HEAD seven-drawer Singer as good as new, $28; one used White, $20; one, $15; three others, $5, $8 and $10; at the White store, next to Ten Cent store.

FOR SALE—ONE GOOD SIZE HEATER, first class condition, 309 East Superior street.

FOR SALE—SAFES, OFFICE FURNITURE architects' and engineers' supplies, typewriters and supplies. J. S. Ray & Co., 406 W. Sup. St. 'Phones.

FOR SALE — NEW AND SECOND-hand engines, boilers, portable sawmills, planers, matchers, resaws, pulleys, shafting, hangers and boxes. 'Phones 91.
DULUTH MACHINERY CO.

FOR SALE — NEW HEAVY TOTE sleigh. 27 Eighteenth avenue west.

FOR SALE — ONE OLIVER TYPEwriter, good condition; bargain if taken now. K 181, Herald.

FOR SALE—PUNCHING BAG STAND, cheap if taken at once. New phone, 3226-D. 319 North Sixty-second avenue west.

(Continued on page 19.)

One Cent a Word Each Insertion. No Advertisement Less Than 15 Cents.

HELP WANTED—MALE.

WANTED — 500 MEN TO SEE OUR unredeemed pledges; 150 men's overcoats and fur coats, fifty rifles. Keystone Loan company, 22 W. Sup. St.

Wanted—Bright men to train as chauffeurs; practical instruction given Auto Owners association, 1312 Hennepin avenue, Minneapolis.

WANTED — WE DESIRE TO EMPLOY a man of good ability and business experience as local organizer; our system meets the requirements of credit givers; nothing similar in the field. The position will be permanent and pay from $1,500 to $2,500 per year. In writing us, state experience and give references. Chicago Creditors association, 22 Fifth avenue, Chicago.

WANTED—ABLE BODIED MEN FOR the U. S. Marine Corps, between the ages of 19 and 35; must be native born or have first papers; monthly pay $15 to $69; additional compensation possible; food, clothing, quarters and medical attendance free; thirty years' service can retire with 75 per cent of pay and allowances; service on board ship and ashore in all parts of the world. Apply at U. S. Marine Corps Recruiting Office, 405 Superior street, Duluth, Minn.

WANTED—ENERGETIC SOLICITORS to write the best selling Accident and Health policy ever offered. Annual premiums, $5.00. If you want a proposition that is bound to make you money, write for particulars. The Indemnity Life and Accident company, Minneapolis, Minn.

WANTED—HONEST YOUNG MAN TO work for us and learn sign and show card writing; good opportunity to right party; call this evening and Friday forenoon. Bylander, St. Louis hotel.

WANTED—FIRE INSURANCE AND real estate solicitors, by an old and established company. Address B. X. D. Herald.

LEARN TELEGRAPHY NOW. Earn $60 in railroad position in spring. Excellent opportunity; don't miss it. Write Thompson's Telegraph Institute, Minneapolis.

WANTED—ABLE-BODIED MEN FOR the U. S. Marine Corps, between the ages of 19 and 35. Must be native born or have first papers. Monthly pay $15 to $69. Additional compensation possible. Food, clothing, quarters and medical attention free. After 30 years service can retire with 75 per cent of pay and allowance. Service on board ship and ashore in all parts of the world. Apply at U. S. Marine Corps Recruiting Office, Room 3, No. 5 Fifth Ave. West, Duluth, Minn.

WANTED—GOOD MAN TO MILK AND work on dairy. Trianon Dairy, Fortieth avenue east.

WANTED — AN OPERATOR OR caller for flashlight work; must be first-class; call evenings. W. A. Wallace, 2501 West First street, upstairs.

WANTED—TEN LABORERS AT THE Zenith Box & Lumber company, Forty-third avenue west, near the People's Brewing company.

WANTED—LEARN BARBER TRADE, short time, good wages; special inducements this month. Cat. free. Moler Bar. Col., 27 Nic. Av., Minneapolis.

WANTED—ONE HUNDRED MEN TO cut ties, posts, poles, pulpwood and cordwood; company work; fine timber and new camps; ship daily. National company, No. 5 South Fifth avenue west.

One Cent a Word Each Insertion. No Advertisement Less Than 15 Cents.

HELP WANTED—FEMALE.

WANTED—AT ONCE, GIRL FOR light, general housework, in respectable family of two, (man and wife), in Northern Minnesota railroad town. Wages $25 per month. Steady position if desired. Best references required. Fare advanced. Address Box 156, Cohasset, Minn.

WANTED—GOOD GIRL FOR GENeral housework; three in family; no children. Mrs. C. E. De Witt, 12 Fifteenth avenue east.

WANTED — SOME ONE TO RENT MY piano for one year at $3 per month. Write R. T., Herald.

WANTED.

Cash girls for basement salesroom during holiday season. When applying, bring school permits. Apply at

FREIMUTH'S.

WANTED — EXPERIENCED DINING room girl. Apply Hotel McKay.

WANTED—COMPETENT GIRL FOR general housework; good wages. 1109 East Third street.

WANTED—A NICE GIRL ABOUT 16 or 17 years to assist with housework. 224 South Ninteenth avenue east.

WANTED—TAILORESS FOR RELINing and repairing. Mueller's 208 West First street.

WANTED — MIDDLE-AGED WOMAN for general housework and help care for children. 931 Seventh avenue east.

WANTED — DINING ROOM GIRLS. Omaha Cafe, 523 West Superior street.

WANTED — GIRL FOR GENERAL housework. 1507 East Third street.

WANTED—COMPETENT GIRL FOR general housework. 431 East Second street.

WANTED—SECOND COOK AT 305 Central avenue, West Duluth.

WANTED — GIRL FOR GENERAL housework; small family; good pay. Apply at once, 2422 East Third street.

WANTED — GIRL FOR GENERAL housework. Apply 225 East Fourth street.

WANTED—GIRL LIVING IN HUNTer's Park to care for two children for all or part of day. 24 Butte avenue.

WANTED — COMPETENT GIRL FOR general housework. 1906 East Fifth street.

WANTED—COMPETENT GIRL FOR general housework, or one to assist with housework. 821 East Superior street.

WANTED — COMPETENT GIRL FOR general housework. 1424 East Second street.

WANTED—EXPERIENCED GIRL FOR general housework; two in family; good wages. Inquire 1118 East First street.

WANTED — A YOUNG LADY WOULD like a roommate; the room is pleasant; also good board; private family; $4 per week. O 76, Herald.

WANTED — GIRL FOR GENERAL housework. 409 South Twenty-first avenue east.

WANTED — COMPETENT GIRL FOR general housework. 201 West Third street.

WANTED — GIRLS AT MRS. SOMmers' employment office, 15 Second avenue east.

WANTED — COMPETENT GIRL FOR general housework; good wages. 1622 East Fourth street.

WANTED — 500 PEOPLE TO KNOW that we are placing on sale factory samples of jewelry; 100 jewel cases, 500 white stone hat pins, 100 back combs, 300 rings, full line cut glass and holiday goods. Keystone Loan company, 22 W. Sup. St.

WANTED — A GIRL FOR GENERAL housework, small family, good wages. Call at The Leader, 131 West Superior street.

DRAYAGE AND TRANSFER.

STEWART TRANSFER LINE—NEW management, new equipment, prompt service. Baggage transferred to and from all depots and boats, handling of freight, distributing, moving and heavy hauling. Competent and careful drivers; prices reasonable; satisfaction guaranteed. Give me a trial. Office, 19½ Fifth avenue west. Both 'phones, 334. Louis M. Goldberg, Prop.

WATCHES REPAIRED.

Guaranteed Main Springs, $1.00; watch cleaned, $1. Garon Bros., 213 W. 1st.

UPHOLSTERING.

FURNITURE, AUTOMOBILES, CARriages; reasonable prices. E. Ott, 112 First avenue west. Both 'phones.

One Cent a Word Each Insertion. No Advertisement Less Than 15 Cents.

ADDITIONAL WANTS ON PAGE 19

FOR RENT—HOUSES.

FOR RENT — CHEAP FOR WINTER; partly furnished six-room house. 3410 Minnesota avenue. Inquire next door.

FOR RENT — SIX-ROOM BRICK house; gas range, hot water heat, laundry, hardwood finish. Inquire 2030 London road. Zenith 'phone 2228-A.

FOR RENT—SIX-ROOM HOUSE IN East end. Hot water heat, thoroughly modern, 35 per month. Rental Department, John A. Stephenson & Co., Wolvin building.

FOR RENT—NINE-ROOM HOUSE ON East Superior street; modern; hot water heating plant. Rental department, John A. Stephenson & Co., Wolvin building.

FOR RENT—FIVE-ROOM HOUSE, city water, nice condition, near street car barn and Clyde Iron works. $10 per month. T. G. Vaughan, Palladio building.

FOR RENT—SIX-ROOM HOUSE, 318 Ninth avenue east; furnace heat; modern plumbing; gas and electric light; $27.50 per month. Massachusetts Real Estate company, 18 Phoenix block.

FOR RENT—A SIX-ROOM HOUSE, hardwood finish, all modern except heat. Apply 404 Exchange building, or 2030 London road. Zenith 'phone 217 or 2228-A.

FOR RENT—SEVEN-ROOM HOUSE, centrally located; electric light, bath and hardwood floors. Inquire at 212 East Third street.

FOR RENT—EIGHT-ROOM MODERN West end house, furnace heat, $27.50. Twenty-third avenue west and Third street, C. L. Rakowsky & Co., 201 Exchange building.

FOR RENT—EIGHT-ROOM HOUSE, 231 East Fifth streeet; hot water heat, electric light, gas, hardwood floors; immediate possession. Inquire, Bridgeman & Russell company, 16 West First street.

FOR RENT — SEVEN-ROOM HOUSE, all conveniences, except heat, $25 per month, for the winter. C. L. Rakowsky & Co., 201 Exchange building.

FOR RENT — FOUR-ROOM COTTAGE, 2121 West First street, $12 for the winter. C. L. Rakowsky & Co., 201 Exchange building.

FOR RENT—LODGING HOUSE ON Lake avenue south. Low rent. Rental Department, John A. Stephenson & Co., Wolvin building.

FOR RENT—SEVEN-ROOM MODERN house, 527½ East Superior street, $22 per month. R. B. Knox & Co., Exchange building.

FOR RENT — SIX-ROOM HOUSE, 607 West Third street; can be rented as upper and lower flats; rent moderate; good conditions. Henry Taylor, 602 Palladio building.

FOR RENT — 512 FIFTH AVENUE east; six rooms, bath, gas; water free; house good condition; $20. Stryker, Manley & Buck.

RENT—STORES, OFFICES, ETC.

FOR RENT—GOOD, LARGE, WARM barn for four horses; large hayloft; water; cheap for the winter. 311 East Fifth street. Harris Realty company, 533 Manhattan building.

FOR RENT — OFFICE ROOM, ground floor Manhattan building. Call 118 Manhattan building.

FOR RENT — VERY DESIRABLE office rooms, second floor, Lonsdale building. Both 'phones 439.

FOR RENT—UNTIL MAY 1, GOOD dry basement on lower side Michigan street, suitable for storage purposes. Rental department, John A. Stephenson & Co., Wolvin building.

FOR RENT—STORE AND BASEMENT 40x20, at 304 East Superior street. Hot and cold water supplied. Rental Department, John A. Stephenson & Co., Wolvin building.

FOR RENT—ONE ROOM IN GLENCOE building, 222-224 West First street, suitable for studio or office. Rental department, John A. Stephenson & Co., Wolvin building.

FOR RENT—GOOD BASEMENT, 50 BY 90, with office on Lake avenue south; steam heat. Rental department, John A. Stephenson & Co., Wolvin building.

PRIVATE HOSPITAL.

MRS. HANSON, GRADUATE MIDwife; female complaints. 413 Seventh avenue east. Zenith 1225.

Mrs. H. Olson, graduate midwife. Private hospital, 329 N. 58 Av. W. Zenith 3173.

Mrs. A. Ferguson, graduate midwife; female complaints. 2201 W. Fourth St. Zen. 2014-X.

MRS. ANNA RONGE—Graduate midwife, 2018 W. Superior St. Zen. 1894-D

PERSONAL—Private home for ladies before and during confinement; expert care; everything confidential; infants cared for. Ida Pearson, M. D., 284 Harrison avenue. St. Paul, Minn.

PROSPECTIVE MOTHERS WILL FIND a pleasant home during confinement, best of care, at Ashland Maternity home. Infants cared for. Mabel R. Hess, Ashland, Wis.

SCHOOL OF ENGLISH.

TANIS SCHOOL OF ENGLISH.
A select school for progressive foreigners. Day and night sessions.
Reading, spelling, letter writing, grammar, composition, literature and expression. Private instruction.
An active literary society.
Information given cordially.
Winthrop block, 4th Ave. W. and 1st St.
JNO. TANIS, Principal.

MEDICAL.

LADIES — $1,000 REWARD! I POSITIVELY guarantee my great successful "Monthly" remedy. Safely relieves some of the longest, most obstinate, abnormal cases in three to five days. No harm, pain or interference with work. Mail, $1.50. Double strength, $2. Dr. L. M. Southington & Co., Kansas City, Mo.

BOARDERS WANTED.

BOARD OFFERED — ROOM AND board in private family, gentlemen preferred; $5 per week; all modern conveniences. Call Zenith 590-Y.

BOARD OFFERED — NICE FRONT room and family board. Melrose hotel, 318 West Second street.

BOARD OFFERED—FOUR GENTLEmen to room and board in private family; modern. 717 West Second street, Flat 7.

One Cent a Word Each Insertion. No Advertisement Less Than 15 Cents.

FOR RENT—FLATS.

FOR RENT—FOUR ROOMS; GAS AND water; $16. 514 Tenth avenue east. Call Melrose 2937.

FOR RENT — BASEMENT FLAT; reasonable; modern except heat; also two and three rooms for $6.50 and $10. 702 East Second street. Zenith 1299-D.

FOR RENT — SEVEN-ROOM FLAT; all modern conveniences; hot water heat; $35 per month. C. H. Graves & Co., Alworth building.

FOR RENT — CORNER FLAT, SIX large, warm rooms; bath, gas, electric light. Third avenue west. Harris Realty Co., 533 Manhattan building.

FOR RENT — THREE AND FIVEroom flat with all conveniences and heat with reasonable rent; also fiveroom cottage, very cozy. Call at 1030 West First street.

FOR RENT—FOUR-ROOM FURNISHed flat; modern, with or without board. 906 East Third street. Old 'phone, Melrose 3715.

FOR RENT—NICE FOUR-ROOM FLAT downstairs, $10; three rooms upstairs $7.50; water paid. Third avenue west. Harris Realty Co., 533 Manhattan building.

FOR RENT—ONE VERY DESIRABLE seven-room apartment in The St. Elmo building, 721-725 East First street; $57 per month. Rental department, John A. Stephenson & Co., Wolvin building.

FOR RENT—NICE FIVE-ROOM FLAT; modern conveniences. 1218½ East Fourth street, Hartman-O'Donnell, 205 Lonsdale building.

FOR RENT — LARGE FIVE-ROOM flat with bath, 206 East Fourth street. Hartman-O'Donnell, 205 Lonsdale building.

FOR RENT—FIVE ROOM FLAT, MODern except heat, 312½ West Fifth street. Reasonable rent for winter. Inquire Bridgeman & Russell company, 16 West First street.

FOR RENT—A MODERN SIX-ROOM flat, 1927 West Third street. Melrose 3358.

FOR RENT—WE STILL HAVE LEFT a few of the new Berkshire and Barrington apartments at Eighth avenue east and First street; three to seven rooms. Bridgeman & Russell company, 16 West First street.

FOR RENT—FOUR-ROOM FLAT, $25; two-room flat, $15; over Zenith Music company, 6 East Superior street.

FOR RENT—NEW FIVE-ROOM FLAT, down stairs, modern, except heat, reasonable rent. 2311 West Fourth street.

FOR RENT — TWO FIVE-ROOM flats, all modern, except heat. 15 Twentieth avenue west. Inquire Excelsor laundry, 1534 West Superior street.

FOR RENT — FOUR-ROOM FLAT, with bath, gas, hardwood floors throughout; $17.50 per month. 217 West Fifth street. Call Broad, 204-K.

FOR RENT—FIVE ROOMS, 412 EAST Fifth street; bath, hard wood floors, stove heat. Wm. Prindle & Co., Lonsdale building.

FOR RENT—FIVE ROOMS, 1309 WEST Superior street; water paid; rent $14.50 per month. Wm. Prindle & Co., Lonsdale building.

FOR RENT — FURNISHED FIVEroom flat; all modern improvements except heat; $20 per month. A. H. Burgolin, 300 Alworth.

DYE WORKS.

ZENITH CITY DYE WORKS—LARgest and most reliable. All work done in Duluth. Work called for and delivered. 'Phones: Old 1154-R; new 1888. 232 East Superior street.

Duluth Dye Works—French dry cleaning; fancy dyeing. Old 'phone, Melrose 4191; new 1191-A. 330 E. Sup. St.

NATIONAL DYEING & CLEANING company, 15 Lake avenue north. French dry cleaning and fancy dyers. Both 'phones 2376.

Northwestern Dyeing & Cleaning Co.—Oldest reliable dyers and French dry cleaners in Northwest. 23 Lake Ave. north. 'Phones: New 1516; old 1337.

INTERSTATE CLEANING COMPANY—Kelly's 217 East Superior street, old 'phone 2530, new 30.

FARM LANDS.

FOR SALE—100 ACRES NEAR PROCtor for sale at a bargain; suitable for platting, forty acres joins the railroad yards. Whitney Wall company, Torrey Bldg.

SELECTED FARMING LANDS
On line of the Alger-Smith Railroad.
On easy terms to settlers.
ALEXANDER McBEAN,
Sales Manager, 406 Columbia Bldg.

FOR SALE—10,000 ACRES IN 40 AND 80-acre tracts, close to Hibbing and Chisholm; good markets; forty annual payments, of $16 each on 40 acres, or $32 each on 80 acres, pays both principal and interest. For further information, apply Guaranty Farm Land company, 416 Lyceum building, Duluth, Minn.

FOR SALE — TWENTY ACRES OF choice land; partly improved; in Santa Fe, Isle of Pines. Address P. G. Burke, 5215 Roosevelt street, West Duluth.

FOR SALE—HALF SECTION GOOD land in Red Lake county, four and a half miles from station on the Soo, ten miles from Thief River Falls; $15 per acre. Higgins, Welsh.

FOR SALE—A 40-ACRE FARM, ALL cleared; ten miles out; good 5-room house, stone foundation, good pump and out houses. Owner must sell, $1,500, one-half cash. Smith Realty Co., 524 Manhattan Bldg.

FOR SALE — TEN ACRES, $150 PER acre, two miles from City National bank; just the thing for chickens. Smith Realty Co., 524 Manhattan Bldg.

FOR SALE—20-ACRE TRACT, THREE miles from Superior; a snap; $1,100, one-half cash. Smith Realty Co., 524 Manhattan Bldg.

FOR SALE — LANDS IN SMALL tracts to actual settlers only; good location for dairying and truck gardening. For further information call on or address Land Commissioner, Duluth & Iron Range Railroad company, 512 Wolvin building, Duluth, Minn.

WANTED TO BUY.

WANTED—Old clothes, auto and carriage tires. 328 E. Sup. St. Zen. 2031-D.

WANTED TO BUY — A LARGE OR small tract of land for investment I 69, Herald.

SWEDISH MASSAGE.

A. E. HANSEN, MASSEUR, 400 NEW Jersey building. Old 'phone 4273 Melrose.

MRS. H. WIKING, SWEDISH MASsage, 305 East First St. Melrose 4494.

One Cent a Word Each Insertion. No Advertisement Less Than 15 Cents.

FOR RENT—ROOMS.

FOR RENT—STEAM HEATED rooms; electric light; gas; bath; and 'phone; $1.75 and up. 219 Fifth avenue west. "The Winnie."

FOR RENT — FIVE LARGE ROOMS; nice place, 1218 East Fourth street. Hartman-O'Donnell, 205 Lonsdale building.

FOR RENT — FOUR FURNISHED rooms with hot and cold water. 220 East Superior street.

FOR RENT — NEWLY FURNISHED, heated rooms; every convenience; very reasonable. 905 East Second St. Melrose 3081.

FOR RENT — NICE, WARM, MODERN room, private family. 218 Fourth avenue west.

FOR RENT — FURNISHED ROOMS for light housekeeping. 313 East Superior street.

FOR RENT — STEAM HEATED rooms with or without board, $6 per month. 118 East Superior street.

FOR RENT — TWO LARGE WELL furnished rooms, steam heat, electric light, bath, hot and cold water; all conveniences for light housekeeping, also single and double rooms. 201 East Second street.

FOR RENT — TWO FURNISHED rooms. 222 West Fourth street.

FOR RENT — NICELY FURNISHED and remodeled steam heated rooms; all conveniences. Over Golden Rule store. 17 and 19 East Superior street.

FOR RENT — COMFORTABLE FURnished room, suitable for one or two. 208 West Third street.

FOR RENT — TWO FURNISHED front rooms for light housekeeping, gas and use of bath, reasonable. 325 East First street.

FOR RENT — PARTLY FURNISHED flat; all conveniences. Call Melrose 1717.

FOR RENT—VERY DESIRABLE FURnished rooms. 201 West Third street.

FOR RENT—FURNISHED ROOMS IN private family; $3 per month. 426 Sixth avenue east.

FOR RENT—FURNISHED ROOM FOR light housekeeping, also single room for lady or gentleman; all conveniences. 113 West Fourth street.

FOR RENT — LARGE WELL FURnished room, suitable for two or three; single room; all conveniences. 325 Fourth avenue west.

FOR RENT — WANTED YOUNG MAN to share large front room, steam heat and all other conveniences; reasonable. 301 East Third street.

FOR RENT—FURNISHED ROOM with all modern conveniences at 326 West Third street.

FOR RENT—FURNISHED ROOMS FOR rent with or without board. 531 West Third street.

FOR RENT—SUITE OF ROOMS FOR light housekeeping; also front room. 216 West Third. Melrose 2495.

FOR RENT — TWO NICELY FURnished rooms for light housekeeping. 232 Mesaba avenue, Mesaba flats, flat A.

FOR RENT — FURNISHED FRONT room. 2715 West Fourth street.

FOR RENT — FOUR WARM FURnished rooms; cozy for winter; $15 per month. 517 First avenue east.

FOR RENT—THREE COMFORTABLE rooms for light house keeping, gas and bath. 409 Twenty-fourth avenue west.

FOR RENT — TWO FURNISHED rooms for light housekeeping. 813 West First street.

FOR RENT — NEW FIVE ROOMS; water, bath, gas and electric light. Inquire 622 First avenue east, upstairs.

FOR RENT — FINELY FURNISHED sitting room and bed room, close in, all have privileges, moderate price, exceptional opportunity; references required. B 320, Herald.

FOR RENT — FOUR PARTLY FURnished rooms for housekeeping; $10 per month; also furnished rooms, Mrs. Smith, 732 East Third street. Zenith 1663-Y.

FOR RENT—LARGE FRONT ROOM with board; suitable for two ladies; modern; $4 per week. 501 East Sixth street.

FOR RENT — NICELY FURNISHED rooms $6 per month. 115 West Second street.

FOR RENT—WILL FURNISH THREE or four rooms for housekeeping, near car line. Melrose 1845.

FOR RENT—NICELY FURNISHED room for one or two gentlemen, in modern home, 1128 East Third street.

FOR RENT—NEATLY FURNISHED room; gas light; use of 'phone; $1.50 per week. 440 Mesaba avenue.

FOR RENT — NICELY FURNISHED rooms, all modern; also rooms for light housekeeping. 314 E. Second St.

FOR SALE—HOUSES.

FOR SALE—GOOD EIGHT-ROOM house, West end; suitable for two families; fine location; good cond'n water, sewer and toilet; double lot; for bargain, call Melrose 3609.

FOR SALE—NINE-ROOM HOUSE arranged for two families, water, sewer, gas, easy walking distance. Only $2,500, one half cash at this price. Smith Realty comapny, 524 Manhattan Bldg.

FOR SALE—GOOD SIX-ROOM HOUSE, water, sewer, and gas, $1,600, one third cash balance your way. Easy walking distance. Smith Realty company, 524 Manhattan Bldg.

IF YOU ARE LOOKING FOR A SMALL but very desirable modern home, corner lot, East end, buy from owner. Address "Owner," care Herald.

ASHES AND GARBAGE.

REMOVED PROMPTLY, ZENITH 2378-X. 807 Sixth avenue west.

REMOVED ON SHORT NOTICE—DICK Barrett, 1122 E. 4th St. Zen. 1945-Y.

ASHES REMOVED — H. C. KEEDY, 1709 London road. Melrose 1390, Zenith 1488-X.

PATENTS.

PATENTS — ALL ABOUT PATENTS. See Stevens, 610 Sellwood building.

WANTED TO RENT.

WANTED TO RENT — HOUSE AND buildings suitable to keep horse, two cows and poultry; city limits preferred. L 53, Herald.

WANTED TO RENT—LADY WOULD like to rent one unfurnished, heated room. Centrally located. Address Herald, M 364.

WANTED TO RENT—THREE OR four-room flat, or light housekeeping rooms; hot water or steam heated, by couple without children. C 200, Herald.

SECRET SOCIETIES.

PALESTINE LODGE NO. 79, A. F. & A. M.—Regular meetings first and third Monday evenings of each month, at 7:30 o'clock. Next meeting, Dec. 5, 1910. Work—Annual meeting, election of officers. Gorham A. Taylor, W. M.; H. Nesbitt, secretary.

IONIC LODGE NO. 186, A. F. & A. M.—Regular meetings second and fourth Monday evenings of each month at 7:30 o'clock. Next meeting, Monday, Dec. 12, 1910. Annual meeting and election of officers, H. W. Richardson, W. M.; Hugh Burgo, secretary.

KEYSTONE CHAPTER NO. 20, R. A. M.—Stated convocations second and fourth Wednesday evenings of each month at 7:30 o'clock. Next meeting, Dec. 14, 1910. Work —Annual meeting, election of officers. Amialia W. Torrance, H. P.; Alfred Le Richeux, secretary.

DULUTH COUNCIL NO. 6, R. & S. M.—Next meeting Friday, Dec. 2, 1910, at 7:30 p. m. Work—Annual meeting; election of officers. Carl L. Lonegren, T. I. M.; Alfred Le Richeux, recorder.

DULUTH COMMANDERY NO. 18, K. T.—Stated conclave first Tuesday of each month at 7:30 o'clock p. m. Next conclave Dec. 6, 1910. Work —Red Cross degree. Newton H. Wilson, E. C.; Alfred Le Richeux, recorder.

SCOTTISH RITE — REGULar meetings every Thursday evening at 8 o'clock. Next meeting Dec. 1, 1910. Work—Twenty-fourth degree. Henry Nesbitt, secretary.

ZENITH CHAPTER NO. 25, Order of Eastern Star—Regular meetings second and fourth Friday evenings of each month at 7:30 o'clock. Next meeting, Dec. 9, 1910. Work—Annual meeting, election of officers and initiation. Minnie Keeler, W. M.; Ella F. Gearhart, secretary.

EUCLID LODGE NO. 198, A. F. & A. M.—Regular meetings second and fourth Wednesday evenings of each month at 7:30 o'clock. Next meeting Dec. 14, 1910. Work —Election of officers. L. R. Clark, W. M.; A. Dunlevy, secretary.

DULUTH CHAPTER NO. 59, R. A. M.—Meets at West Duluth first and Third Wednesdays of each month at 7:30 p. m. Next meeting, Dec. 7, 1910. Work—Election of officers and P. M. and M. E. degrees. W. B. Getchell H. P.; A. Dunlevy, secretary.

K. of P.

NORTH STAR LODGE NO. 35, K. of P.—Meets every Tuesday evening at Castle hall, 118 West Superior street. Next meeting, Tuesday evening, Dec. 6, 8 o'clock sharp; election of officers for ensuing year and work in second rank. H. N. Colvin, C. C.; S. A. Hearn, K. of R. & S.

DIAMOND LODGE NO. 45, K. of P.—Meets every Monday evening in Sloan's hall, corner Twentieth avenue west and Superior street. All knights cordially invited; work in second rank. M. J. Murray, C. C.; Otto E. Nelson, K. of R. & S.

KITCHI GAMMI LODGE NO. 123, K. of P.—Meets every Thursday evening at Commercial Club hall, Central avenue, West Duluth. Next meeting Thursday evening, Dec. 1, nomination and election of officers. All knights cordially invited. G. W. Beutin, C. C.; C. M. Phillips, K. of R. & S.

DULUTH LODGE, NO. 28, I. O. O. F.—MEETS every Friday evening at 8 o'clock at Odd Fellows' hall, 18 Lake avenue north. Next meeting night, Nov. 11, regular business. E. A. Bergsten, N. G.; G. H. Glass, Rec. Sec.; A. H. Paul, Fin. Sec.

DULUTH ENCAMPMENT NO. 36, I. O. O. F.—Meets on the second and fourth Thursdays at Odd Fellows hall, 18 Lake avenue north. Next meeting night, special, Nov. 30, voting and conferring of the patriarchal degree. J. B. Cade, C. P.; L. G. Marlow, Rec. Scribe.

K. O. T. M.

DULUTH TENT NO. 1—MEETS EVERY Monday, 8:15 p. m., at Maccabee hall, 21 Lake avenue north. Visiting members always welcome. O. P. Mevissen, commander, 705 West Third street; J. B. Gellman, record keeper, office in hall. Hours, 10 a. m. to 1 p. m., daily. Zenith 'phone 619-X.

A. O. U. W.

FIDELITY LODGE NO. 105 — MEETS at Maccabee hall, 21 Lake avenue north, every Tuesday at 8 p. m. Visiting members welcome. A. E. Jackson, M. W.; A. E. Piering, recorder; O. J. Murvold, financier, 217 East Fifth street.

MODERN SAMARITANS.

ALPHA COUNCIL, NO. 1—TAKE NOtice that Samarian degree meets first and third Thursdays; beneficent, second and fourth Thursdays. Lucy A. Purdy, Lady G. S.; N. B. Morrison, G. S.; Wallace P. Wellmaker, scribe; T. A. Gall, F. S., First National Bank building. All members of Samaritan degree are requested to be present next Thursday, Dec. 1, nomination and election of officers.

UNITED ORDER OF FORESTERS—Court Eastern Star, No. 86, meets every first and third Tuesday at U. O. F. hall, corner Fourth avenue west and First street. Elizabeth Milnes, C. R., room 23, Winthrop block; A. E. Piering, secretary, 220 East Fifth street; Harry Milnes, treasurer, room 23, Winthrop block. Zenith 'phone 2978-X.

M. W. A.

IMPERIAL CAMP NO. 3206 — MEETS at U. O. F. hall, Fourth avenue west and First street, second and fourth Tuesdays of each month. William Tunell, consul; C. P. Earl, clerk, box 411; F. K. Demous, deputy; address N. P. freight office.

CLAN STEWART, NO. 50, O. S. C.—Meets first and third Wednesdays each month, 8 p. m., at U. O. F. hall, corner Fourth avenue west and First street. Next regular meeting Nov. 30. Alexander G. McKnight, chief; Don McLennan, secretary; John Burnett, financial secretary, 312 Torrey building.

WOODMEN OF THE WORLD.

ZENITH CITY CAMP NO 5.—MEETS every second and fourth Wednesdays at the old Masonic temple, fifth floor, Mac-Auley, C. C., 102 West Michigan street; Willard Curtis, banker, No. 1, The Glen; Temple Sloan, clerk, 6 South Thirteenth avenue west. Zenith 'phone 71.

ROYAL ARCANUM, Duluth Council No. 1483—Meets second and fourth Tuesday evenings, Maccabee hall, 21 Lake avenue north. Clinton Brooks, secretary, 401 Columbia building.

Meads Council, No. 1493—Meets first and third Wednesday evenings, Columbia hall, west end, A. M. Johnson, secretary, 117 North Twentieth avenue west.

ORDER OF OWLS, DULUTH Nest No. 1266—Meetings are held every Friday of each month at Owls' hall, 110 West Superior street. Election of officers Dec. 2. Joseph E. Peaks, secretary, 22 East Superior street.

CLOTHES CLEANED & PRESSED.

W. LIPSHIN, CLOTHES CLEANED and repaired. Alteration done for ladies or gentlemen. 12 East Fourth street. Telephone, 1657-X. new.

JOHN MUELLER, 208 WEST FIRST street.

Three suits pressed, $1.00. Ladies' dresses French dry-cleaned, 50c. 10 Fourth ave. W. J. Orecokowsky.

HAIR DRESSING PARLORS.

LATEST STYLE, EXPERT FACIAL massaging, shampooing, manicuring, scalp treatment, switches, wig and toupee maker. Combings made up. G. Molaan, French hairdresser, 212 West First street. 'Phones; New 2401; Mel. 2459.

LAST EDITION

THE DULUTH HERALD

32 PAGES

VOLUME XXVIII—NO. 204. FRIDAY EVENING, DECEMBER 2, 1910. TWO CENTS.

MINNESOTA HISTORICAL SOCIETY.

VITAL PROBLEMS OF NORTHERN MINNESOTA ARE DISCUSSED

TWIN CITIES SHOW A LACK OF FORESIGHT IN STAND ON RATES

May Result in Disaster to Interests of All Three Cities.

Leaves an Opening for Chicago Shippers to Obtain Foothold.

Duluth Standing Pat Pending Decision on General Increases in Rates.

Pending the outcome of the controversy between shippers and railroads over the general increases in rates, now before the interstate commerce commission, the movement of the Duluth traffic commission for an adjustment of the lake and rail rates on through shipments from the East to the Twin Cities so as to eliminate the discrimination against Duluth is held in abeyance. The traffic commission does not intend to let the matter rest long, however, and will use every effort to obtain relief requested in the memorial to the trunk lines.

The hysteria of the Twin City people and the fact that a big fund is being raised to combat the move of the Duluth commission for justice for Duluth, do not cause fears of the stability of their position among the members of the Duluth commission. They hold that the shippers of the Twin Cities have nothing upon which they can base objections to the adjustment of a rate which is manifestly unfair on account of the fact that the rail-

(ontinued on page 15, second column.)

OIL IN STOVE; TWO DEAD; ONE DYING

Racine House Is Burned and Man and Wife Lose Lives.

Racine, Wis., Dec. 2.—Mrs. Anna Sadovski, aged 51 years, and Joseph Sadovski, her husband, aged 52, were burned to death at 5:30 o'clock this morning when their home at 1433 Chestnut street caught fire as the result of kindling a fire in the kitchen stove with kerosene. Both bodies were burned to a crisp before the fire department arrived on the scene.

Miss Annie Chavala escaped but is severely burned and may not recover.

HATLESS WOMAN BLAMES HUSBAND

Says His Income Is $10,000 But He Never Bought Her Headgear.

Denver, Col., Dec. 2.—Mrs. David Goldstein, wife of a wealthy junk dealer of this city is probably the only woman in the United States who has gone on record as never having owned a hat. This was her testimony yesterday in a suit for separate maintenance.

Attorneys for the husband declared this was due to Mrs. Goldstein's religious beliefs, but the woman herself said it was because her husband would not spend the money, although she declared he is worth in the neighborhood of $150,000, and has an income of $10,000 a year.

FIFTEEN HURT IN MISSOURI WRECK

Three Coaches Roll Down Bank Where Rail Is Broken.

Lamonte, Mo., Dec. 2.—Fifteen persons were seriously injured when Missouri Pacific passenger train No. 4 was wrecked two miles east of Knobnoster, Mo., early today.

It is not believed that anyone was fatally hurt. The wreck was caused by a broken rail and all the passenger coaches were derailed. Two Pullmans and a chair car turned over and rolled down an embankment eight feet high. The smoker was also derailed, but it remained upright. The engine and three mail cars remained on the track.

All the seriously injured were taken to a hospital at Sedalia. The train, which was in charge of Conductor Tom Butts of St. Louis, was running thirty miles an hour when the accident occurred. Three hundred feet of the track was destroyed. Doctors of Lamonte went to the scene of the wreck on handcars

NOTED CORPORATION ATTORNEY IS DEAD

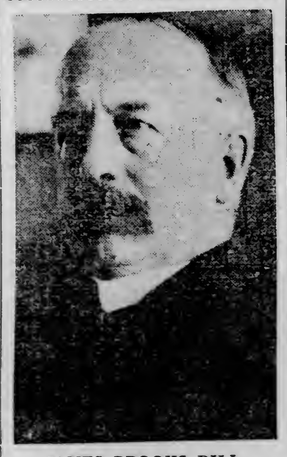

JAMES BROOKS DILL,
Said to Have Received $1,000,000 Fee for His Services in Connection With the Organization of the United States Steel Corporation, and Who Is Dead at His Home in East Orange, N. J.

MRS. GLOVER'S ORDEAL OVER

Widow of Murdered Man Cross-Questioned By Girl's Attorney.

Admits She Knows No Reason Why Hattie Should Have Killed Him.

Cambridge, Mass., Dec. 2.—When the trial of Hattie Le Blanc, the young Cape Breton girl charged with the murder of Clarence F. Glover at Waltham, was resumed in the superior court here today, Mrs. Lillian M. Glover, widow of the murdered man, was questioned briefly by Mr. Johnson, counsel for the defense.

Considerable time was spent in going over her testimony before other courts, bearing on the murder case and the contest over Glover's will, but she clung tenaciously to her previous testimony.

Woman Is Witness.

Mrs. Glover was followed on the witness stand by Mrs. George J. Freeman of Newton. Mrs. Freeman testified that she had gone to Waltham on the afternoon of the shooting and had accompanied Mr. and Mrs. Glover and Hattie Le Blanc.

She said that she stayed at the Glover house for a day or two after the alleged tragedy and saw the search

(Continued on page 20, fifth column.)

CUPID HAS BUSY YEAR IN GOTHAM

Eleven Months' Marriage Licenses Exceed Total for 1909.

New York, Dec. 2.—If busy times in the cupid bureau at city hall may be taken as an indication of prosperity, Manhattan and the Bronx may be regarded as decidedly on the upgrade.

Tabulations just completed for the eleven months of the year 1910 ending with November, show that 31,565 marriage licenses were issued during that period against 31,507 for the entire year of 1909. In December, 1909, 2,806 licenses were issued. This year, according to present indications, the December record will be in excess of 3,000 by a substantial figure.

NO NIGHT SHOPPING IN THE QUAKER CITY.

Philadelphia, Dec. 2.—While old Santa Claus will probably be busier than ever this Christmas, he has decided not to work overtime so far as the big department stores in Philadelphia are concerned.

After a campaign of several years, the Consumers' league of Philadelphia, which has been working up a sentiment against stores being kept open at night during the Christmas season, has won a complete victory, according to an announcement made today that not one of the big stores will do any business at night. Six o'clock will be the closing hour for most of them.

SAY ASQUITH MAY RESIGN

London Men Suggest Balfour as Premier of England.

Election Is Expected to Fail to Settle the Big Questions.

London, Dec. 2.—There has been a steady decline in the stock exchange prices of coalition stock since the opening of the electoral campaign. Starting at 120 as the probable majority for the coalition of the parties, the figure gradually has dropped until it now ranges in the neighborhood of 60. If the brokers are well inspired, the chances that the present struggle will settle the great constitutional questions now before the country seem remote.

Say Asquith Would Retire.

Should Premier Asquith and his Nationalist and Liberal allies be returned to power with anything like so reduced a majority as here indicated, it is freely predicted that the premier will resign. In that case, A. J. Balfour, the opposition leader and prime minister in 1902-5, presumably would be invited by King George to form a new cabinet and everything would be again thrown into the melting pot, as the only course open to Balfour would be another appeal to the country.

Old campaigners think that a sudden push such as would be made by a turnover in seats in tomorrow's elections might easily start a landslide, and if this occurs the indications are that it is more likely to be in favor of Unionism than Radicalism.

Nucleus of New House.

The nucleus of the new house of

(Continued on page 15, third column.)

J. B. DILL DIES OF PNEUMONIA

Famous Corporation Lawyer Succumbs at Age of 56 Years.

East Orange, N. J., Dec. 2.—Judge James Brooks Dill, until recently a member of the New Jersey court of errors and appeals and one of the leading American authorities on corporation law, died early today at his home here of pneumonia. He was 56 years old.

Judge Dill was a native of Spencerport, N. Y., and a graduate of Yale. His activities in connection with the management of various corporations and as director and counsel of large corporate interests had made his name known throughout the United States. He was said to have received a fee of $1,000,000 for his work in connection with the organization of the United States Steel corporation.

WENDLING ON STAND

Alleged Murderer Nearly Breaks Down Under the Strain.

He Is Unable to Explain Why He Left Louisville.

Louisville, Ky., Dec. 2.—At the resumption of the trial this morning of Joseph Wendling, charged with the murder of 8-year-old Alma Kellner, the defendant became a witness in his own behalf.

The accused man appeared haggard and pale when he took the stand and showed plainly the effects of a sleepless night. His nervousness increased as the cross-examination progressed, and at one time it appeared that he would be unable to reply to the questions which were fired at him by the attorneys for the prosecution. Continually he reached forward, and with a shaky hand poured out a glass of water from a pitcher near the witness stand, gulping down the contents.

Unable to Explain Flight.

Wendling was unable to explain why he had left Louisville. He admitted that the position he held at St. John's church was better than he had after he suddenly departed from this city, and confirmed his wife's statement that their relationship was a happy one while he was working here.

"Are these yours?" asked Commonwealth Attorney Huffaker, holding up

(Continued on page 20, fifth column.)

REMOVE BODY OF PRESIDENT MONTT

Chile's Late Executive Is to Be Taken to That Country.

Berlin, Dec. 2.—The body of Pedro Montt, late president of Chile, was removed to Bremen today and placed on board the Chilean cruiser Blanco Encalada, to be taken home.

President Montt died at Bremen on Aug. 16. A few days later the body was brought to Berlin, where the funeral was held at the Roman Catholic church of St. Hedwig on Aug. 26. It has since reposed in the crypt of the church.

The transfer today was made with military honors. A guard of honor accompanied the special train to Bremen and attended the body as it was placed on board the warship. Emperor William was represented by Gen. von Kessel. The flags on the government buildings here were placed at half-mast.

IS STRONG ADVOCATE OF REAPPORTIONMENT

SENATOR G. P. WILSON
Of the Forty-first District, Minneapolis.

TALKED IN FAVOR OF MAKING SOIL SURVEY

D. E. WILLARD,
Development Agent Northern Pacific Railway Company.

BANK IN IOWA IS DYNAMITED

Four Men Get $1,800 and Escape After Fight With Citizen.

Des Moines, Iowa, Dec. 2.—Four men dynamited the Farmers' bank at Garden City at 1 o'clock this morning and stole $1,800. A citizen of the name of Nessna was awakened by the explosion and began firing at the robbers with a shotgun. Two of the men returned the fire. The thieves escaped.

POSTOFFICE AT EMERALD ROBBED

Yeggmen Escape After Waking People in Wisconsin Town.

Glenwood, Wis., Dec. 2.—Early this morning yeggmen blew the safe in Postmaster Peterson's store and postoffice at Emerald, six miles west of here, and secured $400 in cash and $300 in stamps. The force of the explosion was so great that it blew out the front of the building. The noise awoke the villagers, but before anything could be done the robbers had secured their plunder and escaped, leaving no clew. The robbery was evidently the work of experts.

COUNT ACCUSES FATHER-IN-LAW

De Beaufort Swears Out Warrant Accusing Kilgallen of Assault.

Chicago, Dec. 2.—Count Jacques Alexander Albert von Mourik de Beaufort, husband of the heiress, Irma Kilgallen, who has encountered an unbroken line of misfortunes since his return from London to Chicago with his bride and was forbidden the Kilgallen home and the right to see his wife, today swore out a warrant charging his millionaire father-in-law with assault and battery.

The alleged assault complained of, de Beaufort says, occurred in Kilgallen's office. The complaint says the millionaire summoned de Beaufort there, and when the latter refused a sum of money to leave the country, Kilgallen struck the count in the face.

ORGAN GRINDER'S ESTATE $30,000

"Monkey John" Gives Minneapolis Orphanage $1,000 in Will.

Minneapolis Minn., Dec. 3.—(Special to The Herald.)—An estate valued at more than $30,000, resulting from the wanderings of an energetic Italian across the American continent with a hand-organ and a monkey, is in the Hennepin county probate court, to be divided between charity and well-to-do relatives according to a will deposited with the court many years ago for safe keeping.

The property is that of John Zignego, who died Nov. 19 at 2301 Fourteenth avenue south, at the home of Joseph Zignego, a nephew. The dead man was known to thousands of people only as "Monkey John." He talked little of himself, and few knew that he was in better than easy circumstances.

The Catholic Orphans' home of Minneapolis is left $1,000, unconditionally. Zignego was a great admirer of this institution and was a frequent visitor there. Two aged sisters who live in a small Italian village will get the bulk of the estate. These sisters have always refused to leave their native home. The Minneapolis nephew and his two daughters are also remembered in the will.

FRANCE SUFFERING FROM NEW FLOODS

Next Year's Cereal Crop May Suffer From Rivers' Overflow.

Paris, Dec. 2.—Flood conditions are again general throughout France. About three and a half feet of rain fell in November, and from all sections come stories of damage done.

Although the Seine and the Rhine were stationary today, the Gironde, Garonne and Loire rivers continued rising and the rivers of Normandy and Brittany are greatly swollen.

Great fear of serious effects upon next year's cereal and wine crops is felt.

MEMPHIS AVIATORS HAVE CHILLY WEATHER.

Memphis, Tenn., Dec. 2.—Competition in altitude, speed, in cross-country flight and a race between Charles K. Hamilton in his bi-plane and Joe Seymour, driving a 120-horse power Fiat automobile, was announced this morning as the tentative program for the second day of "aviation week" in Memphis. Except that the temperature was still uncomfortably low, atmospheric conditions today were favorable for aerial navigation.

Fort Worth School Burns.

Fort Worth, Tex., Dec. 2.—The Fort Worth high school building was totally destroyed by fire early today, causing a loss estimated at $100,000.

PROGRESS IS THE KEYNOTE

Great Earnestness Marks the Work of the Brainerd Convention.

Craig's Plan for New Land Department Favorably Received.

"Forest Fire Protection" Subject of Supervisor Marshall's Address.

(By a Staff Correspondent.)

Brainerd, Minn., Dec. 2.—(Special to The Herald.)—"All eyes are on Brainerd," and with good reason, too. For Brainerd at present is the capital of the Northwest. The Northern Minnasota Development association in its beginnings and expression of the protest of the section of the state has got to be bigger than the state itself, in some ways. This has been demonstrated yesterday and today in the earnestness of the men engaged in deliberation of questions that vitally concern more than the whole state. Big business is being transacted in Brainerd.

More than 100 men were at work last night as members of committees, working on the problems that most vitally concern Northern Minnesota.

Committee on Resolutions.

The members of the resolutions committee are: C. H. Warner, Aitkin; C. E. Morris, Detroit; C. R. Middleton, Bemidji; A. H. Turretin, Sauk Rapids; M. M. Cole, Cass Lake; C. A. Nye, Moorhead; F. S. Kalberg, Bagley; C. A. Allbright, Brainerd; C. F. Sheers, Akeley; J. E. Kienitz, Cambridge; C. F. Sirline, Moorhead; J. F. McPartlin, International Falls; D. H. Lawrence, Two Harbors; W. R. Houg, Gatzki; A. L. Townsend, Mahnomen; R. C. Dunn, Princeton; N. N. Bergheim, Little Falls; A. L. Hanson, Ada; Alex Nelson, Perham; D. P. O'Neil, Thief River Falls; A. M. Dunton, McIntosh; R. J. Bell, Roseau; W. E. Richardson, Duluth; H. V. Eva, Duluth; A. P. Silliman, Hibbing; F. B. Myers, Biwabik; C. A. Gilman, St. Cloud; A. B. Church, Long Prairie; John H. Mark, Cuyuna; Moyie Edwards, Breckinridge. W. E.

(Continued on page 20, first column.)

WOMAN 108 YEARS OLD GETS MONEY

Daughter of Slave Is Declared Sane By Indiana Court.

Kokomo, Ind., Dec. 2.—At the age of 108 years, Martha Gammons has been declared to be sane in the Howard county circuit court, after having been declared a person of unsound mind a year ago, and has been put in possession of her property, valued at $3,000. Proof establishing the age of Mrs. Gammons was introduced in the court.

The woman's mother was a slave and her father a white man, her mother's owner. Not wishing to see his offspring sold on the block, the father sent the child into Indiana shortly after her birth, in 1802.

THREE ROADS AND TWO MEN INDICTED

Federal Grand Jury in Georgia Says Grain Rates Were Too Low.

Savannah, Ga., Dec. 2.—After hearing testimony since noon on Monday, the federal grand jury handed down indictments early this afternoon charging an infringement of the anti-trust laws on the part of three large corporations and two individuals.

The Atlantic Coast Line railway and Seaboard Airline railway are each jointly indicted with the Merchants & Miners Transportation company for specific violations of the Sherman anti-trust and Elkins laws. Harvie Miller and Morris Miller, grain merchants and members of the firm of L. F. Miller & Sons of Philadelphia, were the individuals to feel the wrath of the government. It was anticipated that the corporations and Harvie Miller would be presented, the rumors coming from an authoritative source, but no expectation existed in connection with Morris Miller.

It is alleged that from Western points to Philadelphia, the Miller's secured export rates where the law demanded they should be shipped under domestic rates. This saved them from 1 to 3 cents upon every 100 pounds of grain shipped.

The Miller brothers put themselves in the jurisdiction of the United States court for the Southern district of Georgia through their shipments into this district over the lines of the three corporations indicted.

INSANE PEOPLE TO PUBLISH A PAPER.

Jackson, La., Dec. 2.—A decided novelty in the way of newspaper publication is shortly to be introduced at Jackson. It will be issued by inmates of the state insane asylum here, it was announced today. The paper will be called the Bulletin, and will be published "every once in a while."

SHOWS HE CAN COME BACK.

Dr. Frederick Cook Admits the North Pole Fake and Is Coming Home for Christmas.

DEFECTIVE PAGE

WATER BOARD WILL HEAR PROTESTS AGAINST RATES

Public Hearing Will Be Held in City Hall Dec. 28.

All Those Having Grievances Invited to Present Them Then.

The board of water commissioners has decided to bring something definite out of the often-expressed dissatisfaction over the water rates now in effect. At yesterday's meeting of the board, a resolution was passed calling a public meeting to be held in the council chambers at the city hall Wednesday, Dec. 28, at 2 o'clock in the afternoon, at which complaints against the water rates will be heard.

The action of the Fifth Ward Hillside Improvement club in sending to the council recently a communication protesting against alleged inequalities in the water rates, undoubtedly caused the board to take the action yesterday. In the resolution, the members of the board say that no definite complaints have been made to them, but that the murmurs of dissatisfaction that have reached them have caused them in a spirit of fairness, to give any dissatisfied people an opportunity to be heard.

The protest of the Fifth ward club, which embodies in it most of the objections made in the last year to the prevailing scale of water rates, is directed primarily against alleged discrimination in favor of consumers of large quantities of water. It is claimed that water is furnished to some consumers at less than the cost of pumping and it is claimed that on that account the consumers of smaller quantities of water are called upon to pay the difference.

Less Than Cost.

The club committee, which investigated the subject, reported that water was being pumped to Proctor for 3.7 cents per 1,000 gallons and that other consumers, such as railroads, laundries, hotels and breweries were paying less than 10 cents, which is the figure at which water can be pumped without profit, according to the club committee.

The members of the board do not concede the point and claim that the prevailing scale of water rates is a proper one and does not discriminate against anybody. However, the board is willing to hear the protests and, presumably, if the protests are well founded, a change in the rates may be expected.

The resolution passed by the board yesterday follows:

"Resolved, By the board of water and light commissioners of the city of Duluth,

"That while no direct complaint has been made to this board and none of the patrons of this department have appeared before the board to make complaint as to the justness of the schedule of water rates used and maintained by the board, yet inasmuch as certain criticisms of the water rates of the department have recently been reported by the local press as having been made by some of the consumers of water, this board deems it only fair that all parties dissatisfied with the present water rates should have an opportunity to be heard upon the question of the justness of such rates. This board has no disposition or desire to maintain any but fair rates based upon the cost of distribution and the financial needs of the department.

"Be it Therefore Resolved, That a session of this board be held at the council chambers in the city hall on Wednesday, Dec. 28, 1910, commencing at 2 o'clock in the afternoon for the purpose of hearing any and all arguments and suggestions by any person or persons upon the question of changing or maintaining the present rates to consumers of water.

"Be It Further Resolved, That the manager is hereby instructed to request of the common council of the city the use of the council chambers for the meeting to be held as aforesaid and that he is further instructed to publish in the daily papers of the city notices of said meeting and to invite all persons interested to be present and express their views upon the question of water rates in the city of Duluth."

WEATHER—Generally cloudy tonight and Saturday with probably snow flurries; warmer tonight—U. S. Forecast.

WEATHER RECORD FOR NOVEMBER

Mean Temperature, 24 Deg., Lowest for Month for Fourteen Years.

With a mean temperature of 24 deg., last month was the coldest November since 1896, when the mean temperature was 21 deg. for that month. The coldest day last month was Nov. 30, when the mercury dropped to 6 deg., and the warmest day was Nov. 24, when the mercury jumped 21 deg.

The total precipitation for the month was 1.18 inches and the snowfall was 9.7 inches. The greatest amount of precipitation in any twenty-four hours was on Nov. 4, when .45 inch fell. At the end of the month the snow on the ground measured 3.9 inches.

The total wind movement for the month was 8,711 miles and the prevailing direction was from the northwest. The average hourly velocity was 12.1 miles. The maximum velocity was reached on Nov. 11, when the wind traveled at 44 miles an hour.

There were only two clear days during the month, nine partly cloudy and nineteen cloudy. A fog occurred Nov. 27 and sleet was recorded Nov. 26 and Nov. 27.

UNCLE SAM IS SAVING.

Nation's Finances Are in Good Shape for December.

Washington, Dec. 2. November was a highly favorable month for the finances of the United States treasury. It produced a surplus on all accounts of nearly $1,000,000, where October had produced a deficit of more than $5,000,000.

The working condition of the nation's cash drawer shows a corresponding improvement for the month. December opened with a working balance of $34,000,000 on hand and $86,600,000 in the general fund, an improvement of around $2,000,000 in the cash available for immediate needs.

This condition would seem to justify Secretary MacVeagh's confidence in the treasury's ability to maintain itself for the present without new financing.

If the drain of Panama canal operations, amounting to $3,000,000 for the month ,and which were not intended as a charge of the treasury, could be eliminated from the calculation, November would show a handsome surplus of more than $4,000,000 over all expenditures.

Cut in Expenses.

Pronounced cuts in the government's expenses and a gain of $3,000,000 in the receipts over the last month are partly responsible for the showing. Customs, internal revenue and other revenues sources made decided gains and brought the month's total up to $58,470,000. A decrease of $2,000,000 in the civil expenditures, $2,000,000 in the army, $2,000,000 in the navy and other items brought the expenditures of November down to $54,200,000, some $4,000,000 less than the month before.

As compared with this date last year, receipts are $14,000,000 higher and expenditures are $5,000,000 lower. The result of all this is that the total deficit for this fiscal year to date is $20,000 as against $44,000,000 this time last year.

Good for Bond Plan.

The general condition of the finances seems to augur against any issue of certificates of securities in the immediate future. It is believed that Secretary MacVeagh is now well equipped to seek advantageous terms for any future issue of the Panama bonds. The general understanding is that he will ask congress at this session to enact legislation which would make it possible to offer the the securities to the investing public and open the treasury to reimburse itself with $12,000,000 of Panama canal bonds.

National bank circulation increased during the month about $2,000,000, due to the organization of new banks. All the mints have been busy and have clicked off more than $15,000,000, of which, $15,000,000 was gold

UNDERGROUND STREET AND ELEVATOR SERVICE.

New York, Dec. 2.—The building of an underground street, the first of its kind in the world, under St. George hill on the uper end of Manhattan Island, is favored by Nelson P. Lewis, a city engineer, in a report to the board of estimate. The street will be more than 800 feet long, sixteen feet wide and sixteen feet high, for pedestrians only. Elevators are to be used to carry passengers to the surface. The hill is 190 feet high.

KITTSON COUNTY TEACHERS ARE MEETING AT HALLOCK.

Hallock, Minn., Dec. 2.—(Special to The Herald.)—The Kittson county teachers meet here this afternoon for a two-days' session in charge of Superintendent of Schools Blanda E. Sundberg. Instead of a program by the teachers as at the last convention Miss Sundberg arranged for an interesting and instructive course of lectures and the following well-known state educators are participating: Prof. E. D. Quigley, superintendent of the state university; Prof. C. G. Selvig, superintendent of the agricultural school at Crookston; J. D. Billsborn of Crookston; President Weld of the Moorhead normal, and Dr. Theodore Bratrud of Warren.

SCHOOL LEGISLATION

Is Being Discussed By Cavalier County, N. D., Educators.

Langdon, N. D., Dec. 2.—(Special to The Herald.)—School officials of Cavalier county are meeting in annual convention here today, the program arranged having to do largely with proposed legislation bearing upon the conduct of school affairs. The enforcement of the compulsory attendance laws, equipment of schools, grounds and trees, needed legislation, teachers' institutes and several other topics have been placed on the program and will be taken up in turn.

In connection with the school officers' meeting there is also the annual corn exhibit, in which there are a large number of contestants.

$20

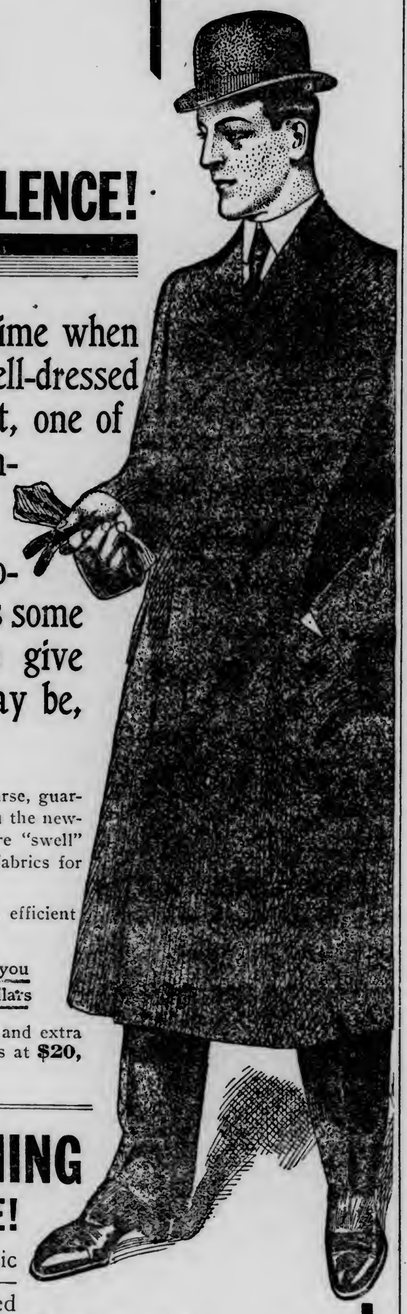

OVERCOAT EXCELLENCE!

SUNDAY or any other time when you want to look as well-dressed as any man you meet, one of these Overcoats will completely satisfy you.

Oak Hall style is aristocratic and skillful—there is some handsome design here to give your form, whatever it may be, cleancut, shapely lines.

The cloths in these Overcoats have, of course, guaranteed wearing quality; but they also give you the newest and most fashionable patterns. There are "swell" weaves for young men and quietly beautiful fabrics for older.

Good looks enough for any man and long, efficient service these overcoats are sure to give you.

Upon request we will be glad to show you our special overcoats with convertible collars

There are splendid overcoats here at $15; and extra good values in the famous Oak Hall overcoats at **$20, $25, $30** and up to **$50.**

BOYS' CLOTHING REDUCED IN PRICE!

We were too enthusiastic and bought heavily—stocks must be reduced and quickly. Profits have been forgotten.

SKOLNY SUITS AND OVERCOATS for Boys —CITY STYLES AND QUALITIES **1/4 and 1/3 OFF**

Bring in the boy tomorrow and fit him out for winter—or if you are considering a suit or overcoat for Christmas—buy now.

LADIES' SWEATERS ⅓ and ½ OFF	AUTO RUGS HALF PRICE	MEN'S GLOVES $1.00	MEN'S UNDERWEAR 50c UP

Oak Hall Clothing Co.

SUPERIOR STREET AT SECOND AVENUE WEST

J. M. Gidding & Co.

"Correct Dress for Women"

Our Entire Stock of Trimmed Millinery Without Reserve, at 1/3 Reduction

The headline tells the whole story—and every woman who reads it, will recognize the Importance of its meaning. For women who appreciate **Style, Distinction** and **Quality,** know the Superiority of Gidding Millinery!

A Wonderful Event in Black Furs

Savings Range to $15 on Fur Sets and up to $50 on Fur Coats

Such price reductions on the finest fur stocks of the city, and just at the Holiday season, is an event that should arouse the interest of women in every section of Duluth and its surrounding vicinity!

The sale involves the most fashionable and luxurious of furs and fur garments, in finest of pliable and scientifically cured skins, cut and fitted by the most competent designers of the country.

Hudson Seal Coats at Big Savings

$135.00 Coon-Trimmed Hudson Seal Coat at $120
Full 54 inches long, with large black coon collar-

$169.00 Coon-Trimmed Hudson Seal Coat at $150
Of beautiful, even Hudson Seal Skins, and trimmed with wide Border Collar and Cuffs, of fine quality coon, side-fastening effect, and full 50 inches long.

$265.00 Hudson Seal Coat, Fox Collar, at $225
A most Luxurious Garment, in extra quality Hudson Seal, with handsome Pointed-Fox collar—Beautifully Fashioned and richly Lined.

$300.00 Plain Hudson Seal Coat at $250
A plain tailored fur coat, of elegant quality, soft, silky skins. A most aristocratic garment for a woman of conservative taste.

Also Two African Lynx (Monkey Fur) Coats, Near-Seal Trimmed, Regular $97.50 Values, at $85.00
Especially suitable for Winter Motoring and Driving.

Handsome Black Fox Sets Special at $45.00 and $75.00

Former Prices $60.00 and $90.00 Respectively.

Large shawl neckpieces and extreme or medium pillow muffs, in fine, glossy, black fox, that can scarcely be distinguished from black lynx, and stands wear better than black lynx.

Black Furs of Popular Classes Much Reduced

$15.00 Sets	$25.00 Sets	$29.50 Sets
$12.50	$19.50	$22.50

Attractive sets in Black Australian Lynx, Russian Lynx and Black Fox Sets.

A Majority of All Our Tailored Suits

At savings of $10.00 to $20.00 on each suit.

Our entire line of Gowns and Afternoon or Street Dresses in plain tailored and fancy styles, at One-Fourth reduction.

Christmas Hand'fs
35c
Of fine Irish linen, in Initialed styles, or Armenian and Convent embroidered designs. Hemstitched or scalloped edges. Many styles to choose from. Also assorted half dozen lots in Christmas Boxes, at $2.00 per box.

Hand Bags $5
(Special.)
Seven fashionable shapes and sizes in genuine Pearl Seal, French Heyel and Walrus. Leather lined, with gilt or gun metal trimmings.

Tailored Stocks
50c to $2.00
Classy styles in strictly tailored Stocks, in linen, pique, madras and lawn. Plain or embroidered in unique and unusual styles.

Hand-embroidered
Linen Waists
Values to $8.75
$5.00
Hand- embroidered designs and choice novelty styles. Some with a touch of color others in fancy-cut and side-opening effects.

Light Weight
Wool Waists
Values to $7.50
$4.50
Wool Taffeta and Challis Waists in light-colored stripes, dots and figures.

Knit Underwear
Out-size Union Suits
Special at $2.75
$3.25 Values.
Silk-and-wool, full-fashioned, of fine merino yarns spring needle knit. High or low neck, with long or short sleeves. **Also special values in Silk-and-Cotton Union Suits, $2.25.**

Union Suits
$1.50
(Very Special Tomorrow Only.)
Merino, Wool-and-Cotton, or Fleece-lined union Suits, in white or cream. **Regular** and **Out** sizes.

Cashmere Hose
50c
Fine all-wool Cashmere Hose, high-spliced heel—exceptional value.
Also
Children's Cashmere Hose, 35c.

Outing Flannel Night Gowns
75c, 85c, $1.25
(Special for Tomorrow Only.)
Plain white and light stripes, in very good quality material, made amply full and exceptionally well finished.

"THE GIDDING CORNER"—FIRST AVENUE WEST AND SUPERIOR STREET.

DIETZ WITNESS VERY SICK MAN

Ex-Sheriff of Sawyer County Reported Near Death in Ashland Hospital.

Ashland, Wis., Dec. 2.—(Special to The Herald.) — Charles E. Peterson, former sheriff of Sawyer county, who is considered one of the state's most important witnesses against John Dietz, was brought to a local hospital yesterday, critically ill from heart trouble. The trial of Dietz will be called at Hayward next Monday and if Peterson is unable to attend court by that time his absence may necessitate a postponement of the case. He is in such a weak condition that Attorney Lamoreau, assistant to the district attorney at Hayward county, who attempted to converse with Peterson was unable to do so, the sick man being unable to talk.

Dietz Girl Forgets Bygones.

When Myra Dietz, who is also in the place heard of the presence of the former enemy of her father, she visited the sick room at once, and left a large bunch of roses, but made no reference to the former trouble.

Mr. Peterson was sheriff of Sawyer county in 1904. He served an injunction on John Dietz not to interfere with the Weyerhausers in running logs over Cameron dam and posted a deputy at the dam. Dietz drove the deputy away and Judge Parks of Ashland issued a bench warrant for Dietz's arrest for contempt of court. It was Sheriff Peterson's inability to serve this bench warrant that caused his removal from office, a fine of $1,000 and imprisonment in his own jail for three months for inefficiency. Peterson's condition does not warrant the belief that he can appear against Dietz next week, and probably not at all.

Don't Be Harsh

With your bowels. Avoid strong physics. Use the mild, effective, easy-to-take, easy-to-operate medicine

Hood's Pills

They never weaken but have tonic as well as cathartic effect. 25c a box.

YEGGMEN SCARED FROM THEIR JOB

Attempt to Blow Safe in South Shore Depot at Iron River.

Iron River, Wis., Dec. 2.—(Special to The Herald.)—Two yeggmen, who attemped to blow the safe in the local depot of the Duluth, South Shore & Atlantic depot here early this morning were evidently frightened away as they did not complete the job and secure about $60 in cash Agent John Meloy had deposited therein.

The burglars got into the depot through one of the windows about 2 a. m. They blew off the outer door of the safe and then decamped. A freight train pulled into the station about that time and this is supposed to have scared the burglars before they reached the loot. Two men were seen running from the depot about that time and they are supposed to have been the yeggmen. No arrests have been made, but the officials are keen on the scent of suspicious characters.

WILL RIDE IN "KISSEL KAR."

Interstate Automobile Co. Donates 1911 Model for Miss Kellermann.

Miss Annette Kellermann will sell Red Cross Christmas seals from a Kissel car at Third avenue west and Superior street Saturday at noon.

The Kissel car has been furnished for the occasion by the Interstate Automobile company. It is one of the new 1911 models, is of 50-horse power, four cylinder type and is finished in battleship gray. Everywhere this car is one of the most admired of the new models and when the Interstate company offered it to Miss Kellermann for the occasion, she accepted gladly.

Down in Minneapolis they have heard that Miss Kellermann is going to sell seals on the streets in Duluth and there are many who wish that it were there. This morning in three different letters Miss Kellermann received money and a note asking that the seals be sent. As a result of these letters, 300 seals will be sent out of town. There were other notes from Minneapolis and St. Paul wishing her success in her street corner sale.

J.M. Gidding & Co.

"Correct Dress for Women"

100 Girls' Coats on Sale

$10.50 Values	$12.50 and $13.50 Values	$14.50 and $15.00 Values	$18.50 and $19.50 Values
$7.50	$9.75	$11.75	$15

Tomorrow is going to be the most important Girls' Coat Day that Duluth has seen this season.

An even Hundred of the smartest looking girls' coats that any store could show are going to be sold at prices that the mothers of girls don't often get a chance to take advantage of.

All manner of Tailored and Novelty Styles, in braid trimmed effects, Sailor-collar, and side-plaited styles, in Broadcloths, Kerseys and Novelty Mixtures, lined with Flannel, Venetian or Satin—and tailored like Gidding Wearables are always tailored—all sizes from 8 to 16 years.

Children's Coats, Sizes 2 to 6 Years, Also on Sale

Regular Prices $12.50 and $13.50 **$9.75**

Little Tots' Velvet and Caracul Coats, also Plain Broadcloths, Kerseys and Zibelines, in all the staple colors.

Special Lot of Children's Coats

Sizes 2 to 6 Years

Former Prices $5.00 to $11.50 **$3.75 and $5.00**

Furs—for Girls and Little Tots

What a Splendid Christmas Present

To judge by the small collections of Children's Furs offered by most stores, one would think children did not need furs—but we don't look at it in that way; and our selections bespeak our opinion. Girlish Styles in **Fox, Wolf, Moufflon, Coney, Krimmer, River Mink, Ermine, Lamb, etc.** Prices **$2.50 to $25.00.**

Headwear—All manner of Styles, in Hats, Caps, Tams, Toques and Bonnets, in Fur, Beaver, Velvet, Felt, Silk and Knitted Styles. Prices **50¢ to $5.00.**

Also many styles in **Leggings, Sweaters, Tights, Mittens, Knit Toques, etc.**

A Bathrobe for the Girl's Christmas! What a nice present! Had you thought of it before? We show splendid selections in light shades or staple colors, and in handsome designs—sizes to 18 years. Prices **$1.50 to $5.50.**

Complete assortments of Infants' Coats, Bonnets, Tights, Toques, Mittens and Flannels. Also complete selections in Dr. Denton's Sleeping Garments, Arnold Knit Goods, Stork Rubber Goods, Novelties, etc.

NORTHERN TRUNK CO.,
TRUNKS, BAGS, CASES,
We Are Makers. 228 WEST FIRST STREET.

Where a woman may select

Silberstein & Bondy Co.

"THE QUALITY STORE"

Gifts that are different

The Spirit of Christmas Permeates This Store

A Women's Coat Event

One hundred and fifty of these Coats came to us from an exclusive New York tailor.

He sought us because he knew the quality of our clientele. And we were glad to accept his price concession, because we are always anxious to give our customers the benefit of such economies.

It would have been impossible for us to offer such coats at **$19.50 and $29.50.**

And at the same time have Coats in stock that were no better at $35 and $45—so we added these to his collection.

Tho they have been going at a merry clip there are enough for fifty women Saturday.

Mostly imported fabrics.

Styles are such as make one feel extremely well-drest.

Waist Section

is a busy place these days.

Besides the exclusive novelties typical of this store, there are quite a few tables loaded with desirable models at much less than original prices.

Out of the six groups there are two composed of Silk Waists.

These at $5 (values to $15) are of fancy silk and chiffon: in assorted colors.

Silk Waists at $10 include a charming array of "veiled styles" in chiffon, crepe de chine and fancy nets. Values to $28.50.

At no time this season will a small sum go further than now, if one is looking for fashionable waists.

What appropriate gifts they will make!

Why Not a Sweater

It is a needed adjunct to every toilette these sharp days and becomes more so as the winter advances.

A wide variety here in fitted and semi-loose styles, anywhere from 26 to 50 inches long—from **$2.50 to $19.50.**

Ribbons

Beautiful Persian Ribbons —admirable for all sorts of gift things at **60c and 75c yard.**

Plain Satin Ribbons, all colors, 5 inches wide, at the special price of **29c yard.**

Art Needlework

Chanticler Calendars, tinted tops, to be workt in colors, complete with boards for mounting, **39c.**

Small round **Pin Cushions** with designs for French and eyelet embroidery or just an initial—**30c.**

Ribbon Novelties in sewing necessaries, manicure sets, glove darners, pin cushions, tie racks, hair receivers, stocking darners, etc., from **25c up.**

Furs for Gifts

Absolutely nothing as acceptable as a set of good Furs or a cozy Fur Coat.

A necessity, too, in this Arctic climate.

If you have such a gift in mind, better be sure and get it where you know you are getting full value for your money; whether you are a judge of Fur Quality.

—but more especially if you are not.

If you wish to invest $20, we show you a **good Sable Squirrel Set** at that price.

$31.50 buys a wonderfully glossy **Black Fox Set** that an amateur would mistake for Black Lynx.

Russian Pony Coats at $75
Monkey Skin Coats..$125
Blended Squirrel C'ts $195
Near Seal Coats at....$75

These are examples to show the uninitiated that this store excels in **inexpensive** and **medium priced Furs**—as well as in the better grades.

Silk Stockings

Silken Hose is a specialty with us. Threads are woven close and evenly to every inch. There is quality as well as elegance.

For plain, common sense and durability sake, the top, sole, heel and toe are of sturdy long-wearing lisle in the inexpensive grades at **$1**; and there are some at **$1.50**—others at easy price steps up to **$12.**

This store sells Silk Hosiery in quantities—that is one reason why a woman may find such wide diversity here.

Small Things *Mostly* Feminine

To give a fair idea of the assortments here of

Gift { Gloves, Kerchiefs, Neckwear, Umbrellas, Jewelry, Leather Goods, Leather Novelties, Veils, Mufflers, Ribbons, Art Needlework.

—you should walk thru the aisles. It will be a pleasure you can enjoy in comfort—as you are not bothered by anybody except on request.

Such Dainty Lingerie

The new shipment we mentioned yesterday created a mild flutter of excitement with women who appreciate the patient, yet exquisite skill of the nimble fingers of the French peasantry.

One may select from sorts exquisitely fancy, or simply hand-embroidered or scallopt.

Prices are extremely moderate as for example, hand-embroidered **Chemise** with scallopt edge at only **89c.**

Chemises, Corset Covers and Combinations — some hand-made, but all hand-embroidered, from **$1** to **$5.**

Trousseu Sets, that every woman will admire, from **$12.50** to **$35** a set.

The Girl and Her Coat

Are the subject of an unusual selling event in the Juvenile section tomorrow.

The Coats are all new—this season's styles.

—the colors will appeal to and can be worn by girls from 4 to 14 years. Their tags show prices from $3.50 to $21.50—but we will sell them tomorrow, **at about half.** Considering the desirability of the coats—their adaptability to cold weather needs—

this is an occasion of exceeding interest to every mother who has under-age coats to buy.

Other Coats too, of course, for all sorts of girls, from **$16.50** to **$47.50.**

We have a Girls' Sweater at **$2.50** that is very popular with young people these chilly days. Colors are red and gray.

As ONE walks thru—almost unconsciously the Christmas spirit comes over one.

Perhaps before one started out a-shopping it was quite a problem to know what to give, this one or that one—but after inspection of the tables laden with leather goods, and novelties, sewing baskets, needle workt things, handkerchiefs, stationery, gloves

—Gift selecting becomes a joy and not a problem.

Most moderately priced gifts—

More expensive presents.

All sorts: tuned to the lining of one's purse.

For everybody.

Distinctive Suits

Are here for the gift seeker who wants the elegance of fine tailoring, allied with durability and sensible prices.

Imported Broadcloths and basket weaves from **$35 up.**

Velvet Suits, made up in accordance with mid-season Paris ideas may be clast in the gift catagory as royal — here at **$57.50.**

Corduroy Suits—Custom-made Suits, each as distinctive as exclusiveness can make them, from **$50 up.**

If you want to be sure and get one she'll fancy — steer clear of sale temptations that beset the unwary at every turn—kind of detracts too, to have the sale atmosphere clinging to the hem of it.

Baby-Craft Shop

An occasion of importance is happening up there tomorrrow.

—no less than a little Doll excitement that will interest little children.

Baby Bumps Dolls in rompers who wear no other clothes and will stand all sorts of hard bumps on the floor or elsewhere, will be selling at **49, $1.59** and **95c** — tho their usual prices are from 75c to $2.

Three sizes.

Bring the children early, as we opine the demand will exceed the supply.

Millinery

quotes new prices for Saturday.

Hats { up to $15 at $6. up to $25 at $10. up to $50 at $17.

Plumed, Dressy and Tailored Models.

That seems to be all that need be said except that—reductions are genuine and opportunity is loudly knocking at the door of the woman who has any hat want to supply.

PURE FOOD SHOW IS ON

Delicacies to Delight the Eye and the Palate on Display.

Many Companies Show Products and Invite Visitors to Partake.

If one were to wander into the pure food show at 222-224 West First street with a man's sized appetite, it would not be necessary for him to leave with that appetite unsatisfied.

The pure food on display is not only to be looked at; it is to be eaten, and the demonstrators are engagingly insistent in their invitations to visitors to sample products that are just "the best ever." One may have biscuits cooked by electricity or gas. One may have preserves and wafers and a most delicious cup of coffee. Bread, cake, macaroni, waffles, shredded wheat and ice cream are invitingly displayed and at almost every booth, the visitor is asked to partake of "just a sample." Before one is half way around the big show-space, he may have eaten his fill of the table delicacies, but there are still more to tempt him.

The Duluth Retail Grocers' association has stood sponsor for pure food shows before, but never for one like that now in progress. The big store room is lined on both sides with attractive booths and there is a row of extra-large show spaces down the center of the room. Even the basement is utilized for "The Country Store," the furnishings of a four-room flat displayed by R. R. Forward & Co., and a lecture space. The booths are artistically built and are decorated in spotless white, with white columns surmounted by electric lights setting off an attractive picture. The efforts of the decorator kho built th ebooths are set off by artistic arrangements of products on display and there are some unique showings that serve to attract the visitor.

Display of Apples.

Even before one enters the showroom, he is given the satisfied sensation that comes from gazing upon alluring food products. In the east window, the Fitzsimmons-Palmer company has an apple display that is a wonder. The are apples and more apples, all from the Yakima valley of Washington. One doesn't doubt the fruit growing possibility of the Yakima valley after seeing the display.

St. Louis county is not to be outdone in a display of agricultural resources, however. The land department of the D. & I. R. railroad has collected a display in the west window that is a delight to the eyes and a boost to the hopes of those who believe in the agricultural resources of St. Louis county. Embarrass and Meadowlands and a number of other communities to the North come to the front with agricultural products that no agricultural state in the Union could surpass. The display is a triumph for St. Louis county.

Cooking by Electricity.

The Duluth-Edison Electric company features the cooking possibilities of electricity in its booth, although there are incidental demonstrations of lighting and heating novelties. Cooking is the feature, however, and an electric stove is kept in constant operation while a cook prepares coffee, biscuits, toast, poultry and coffee and other table delicacies with which to regale visitors.

Gowan-Peyton-Twohy company has a display and a demonstration that are a delight to the eyes and the palate. Preserves and wavers and coffee are free without the asking.

At the booth of the Rumford Baking Powder company, the demonstrators are busy cooking dainties in which baking powder is used and distributing them to the visitors. One who eats them will not forget the booth.

One may have ice cream at the booth of Bridgeman & Russell, or coffee at the Aroma Coffee company's booth or noodles and macaroni where the demonstrator of the Minnesota Macaroni company of St. Paul holds forth.

Duluth Brooms.

There is nothing to eat at the booth of the Zenith Broom factory, but one is taught that brooms are made in Duluth. The Coleman, Cone & Candy company has a display of ice cream cones and chocolate.

The Thomas Fruit company has an inviting display of fruit, as has the Minnesota Fruit company. The Duluth-Superior Milling company has a fine display of flour.

At the rear of the show-room, the Boston Music company has a display of instruments and an orchestra furnishes music during the show.

A portion of the St. Louis county exhibit at the state fair is shown at a booth that is attracting a great deal of attention. Every evening in the lecture space in the basement, A. B. Hostetter of the Commercial club gives a lecture, illustrated with lantern slides, on the agricultural possibilities and achievements of St. Louis county.

The Wright-Clarkson Mercantile company, Rust-Parker-Martin company and Twohy-Elmon Mercantile company have booths in a row in the center of the show-room. All have enticing displays of groceries and the cigar display of the Rust-Parker-Martin company is especially attractive to the male visitors

The Duluth Universal Flour company has a good display of its product at the first booth in the east row. The Knudson Fruit company has an attractive display and the Mother's Macaroni company of Minneapolis shows its product. The John Wahl Candy company has a booth crowded with attractions for the visitor with a "sweet tooth."

Making Shredded Wheat.

One of the most interesting displays is that of the Shredded Wheat Biscuit company, which has a machine in operation manufacturing its product. Mapleine has a booth all to itself and the J. H. Bell company has an excellent display of its product. The Genesee Pure Food company of Le Roy, N. Y., devotes a booth to showing the merit of Jello as a dessert.

The basement is not to be overlooked. The County Store has attractions for the thrifty housewife. For 10 cents, one may draw an astonishing amount of provisions and the store is well patronized.

Mr. and Mrs. "To-Be-Married," linger at the display by R. R. Forward & Co. Kitchen, dining room, living room and bed-room are furnished throughout in a style that might well make the bachelor man or maid long for the comforts of home. A demonstrator proves the efficiency of the range and tempts the appetites of visitors.

Lectures on Cooking.

Every afternoon during the show, Miss Lida A. Willis, a domestic science expert of long experience, will give a lecture on cooking and food. Miss Willis, with a practical knowledge of the science of cooking, can tell every woman in Duluth something interesting and her lecture yesterday was well attended. Her lecture is one of the features of the show and it is expected that the space allotted to her will be crowded every afternoon.

The managers of the show are immensely pleased with the display. They believe there is something to be learned by every visitor and they expect the big show-space to be crowded every day until Dec. 10, when the show will close. The show will be open every afternoon from 1:30 to 5:30 and every evening from 7:30 to 10:30.

FURS

A. KROJANKER. L. KROJANKER.

As you know, we are recognized "Duluth Headquarters for Fine Furs." It is scarcely necessary, perhaps, to remind you of our strictly dependable qualities. No one can afford to take any chances when buying FURS. For that reason the house of known quality should be your buying place. Our small margin prices are bound to please you best, especially now that Christmas is so near at hand.

Remodeling and repairing done the best for the least money.

R. KROJANKER
LEADING FURRIER.
4 E. Sup. St., Cor. Lake Ave. Upstairs.
Established 22 Years.

SECURES ORDER TO SHOW CAUSE

Steve Novosalak Asks Chisholm Men to Account Before Local Court.

On petition of Steve Novosalak, the administrator of the estate of Matt Novosalak, who was accidentally killed at the Hartley mine last spring, Judge Dibell has ordered Joseph Karl and Gus Apel, a police officer of Chisholm, to appear in district court Dec. 10 and show cause why the $1,200 they are alleged to have taken from Novosalak shall not be returned to him.

The petition and order were filed this morning by L. H. Corcoran, attorney for the administrator.

It seems, according to the complaint, that Joseph Lovshin, partner of Karl, had Novosalak arrested and brought before Judge Freeman in municipal court at Chisholm, on the charge of grand larceny, the administrator having possession of $1,700 that had been paid to the estate of his brother by reason of the latter's death.

It is further alleged that the examination before Judge Freeman resulted in Novosalak's discharge from custody.

ASKS BIG SUM FOR INJURIES

Before Judge J. D. Ensign of the district court, Mathew J. Reid is trying to recover $15,000 from the Northwestern Fuel company for injuries alleged to have been sustained while he was working as a carpenter for the company at their docks at Superior.

Reid claims that the scaffold which the company had erected for the use of the carpenters was unsafe. He alleges that on June 7, this year, he fell to the ground when attempting to climb to the scaffold. A loose plank gave way, he says, and caused his fall.

As the result of the fall he claims to have broken a number of bones in one of his legs, rendering that limb useless for the rest of his life. At the present time he walks by the aid of crutches.

Samuel Anderson, the St. Paul personal injury attorney, appears for the plaintiff, and Theodore Hollister is defending the company.

ABBETT'S DRUG STORE

⅓ Off— Special Sale Salesman's Samples —⅓ Off

This Week—300 Articles—No Two Alike at ⅓ Off

TOILET SETS,
MANICURE SETS,
WORK BOXES,
INFANT SETS,
CIGAR CASES,
Select Xmas presents now.

W. A. ABBETT,
205 West Superior Street.

FOLLOW THE CROWDS TO THE

MODEL

CLOTHING STORE

17 WEST SUPERIOR ST.

SPECIAL BARGAINS FOR ALL DAY SATURDAY

MEN'S UNION SUITS
For Less Than Manufacturer's Cost

$1.25 value .....73¢
$2.00 values $1.23

MEN'S SWEATER COATS.

$1.00 value .....48¢
$2.00 value .....98¢
$3.50 value $1.98

Men's Gisendrath Gloves and Mittens; sold everywhere for $1.00, at this sale.....79¢

Children's Fleece-lined Underwear; 35c value, at this sale 21¢

Sensational Bargains in Men's and Young Men's Suits

Men's and Young Men's Elegant Business and Dress Suits — Plain black or fancy colors; nevy snappy and up-to-date. Sold and actually worth $12.50, at this sale..... **$5.98**

150 Men's Winter Suits—Ranging in prices from $15 to $16.50, at this sale.... **$8.48**

Our entire line of $18 and $20 Suits — Unexcelled workmanship; hand tailored, union-made; worsteds or cashimers; choice at this sale.. **$12.48**

Our entire line of $25 and $30 Hand-tailored Suits — New fall models; made of imported serges, cassimeres and equal to any your tailor would ask $40.00 and $45.00 for, at this sale, only..... **$15.98**

Men's and Young Men's Overcoats

Men's and Young Men's Overcoats—Made of the best domestic kerseys, in blue, black or fancy colors; 46 and 50 inches long; worth $12.50, at this sale..... **$5.98**

Fancy Auto and Military Overcoats—For men and young men; latest styles, best make; value $15.00, on this sale..... **$8.48**

Men's and Young Men's Hand-tailored Overcoats—Presto, Auto or Military style; best fabrics, values $20 and $22.50, at this sale..... **$12.48**

Men's Fur-lined Coats—Only a few left to be closed out regardless of cost.

Boys' Suits and Overcoats Selling Regardless of Cost

Boys' School and Dress Suits, ages 7 to 17 years; in the most desirable patterns and latest styles; double breasted coats and Knickerbocker pants—former price $3.75 and $5, here at... **$2.48**

Boys' Strictly All Wool Suits, in fancy gray and brown mixtures; made up-to-date in every respect—former price $4.50 to $6, closing out sale.... **$3.48**

Boys' Dress Suits; strictly all wool, fancy weave or plain blue serge, hand-tailored; pants lined and reinforced throughout—former price $7.50, closing out sale price..... **$4.48**

Boys' Overcoats, Russian style; sizes 4 to 8 years—former price $3.50—closing out sale price..... **$2.48**

Boys' Fine Heavy Overcoats, 8 to 17—former price $4.50, at this sale..... **$2.78**

Boys' Extra Fine Heavy Overcoats, sizes 8 to 17—former price $5.50 and $6, at this sale..... **$3.98**

Boys' Extra Fine Heavy Overcoats, sizes from 8 to 17 years; military cut; hand-tailored—former price $6.50 and $7.00, closing out sale..... **$4.48**

WHEEL TAX IS NOT PAID

Report of Treasurer Shows Very Light Receipts From This Source.

More Drastic Measures Must Be Taken to Collect It.

The monthly report of City Treasurer Fred Voss shows that but $442.28 was paid into the wheelage tax fund in November, bringing the total revenue from this source to $3,530.48 since the ordinance became effective.

The figures of the report shows that scarcely any attention is being given the wheelage tax. It appears that if the city is to get the money coming from this source, drastic measures will have to be taken. The authorities have several times declared their intention of making arrests for the violation of this ordinance, but thus far the threats have amounted to nothing.

When the ordinance was drafted, it was estimated that between $15,000 and $20,000 would be raised by the wheelage tax. At the present rate half the amount due this year will not have been received before next year's installments are due. The city certainly needs the money and must have it if the necessary work on the streets it to be done the coming year.

The balance on hand Dec. 1 was $284,010.15, of which amount $100,004.14 is in the sinking fund. Some of the other funds are very low.

The detiled report for November is as follows:

INTEREST FUND.	
Balance Nov. 1	$ 19,792.34
Balance Dec. 1	$ 19,792.34
SINKING FUND.	
Balance Nov. 1	$100,004.14
Balance Dec. 1	$100,004.14
FIRE DEPARTMENT FUND.	
Balance Nov. 1	$ 1,363.82
Receipts	15,039.35
	$ 16,403.17
Disbursements	10,486.58
Balance Dec. 1	$ 5,916.59
POLICE DEPARTMENT FUND.	
Balance Nov. 1	$ 11,938.56
Disbursements	6,893.29
Balance Dec. 1	$ 5,045.27
LIGHT FUND.	
Balance Nov. 1	$ 489.68
Receipts	4,000.00
	$ 4,489.68
Disbursements	3,428.06
Balance Dec. 1	$ 1,061.62
WATER FUND.	
Balance Nov. 1	$ 105.36
Receipts	5,000.00
	$ 5,105.36
Disbursements	229.77
Balance Dec. 1	$ 4,875.59
PUBLIC WORKS FUND.	
Balance Nov. 1	$ 224.58
Receipts	15,783.33
	$ 16,007.91
Disbursements	8,863.28
Balance Dec. 1	$ 7,144.63
HEALTH DEPARTMENT FUND.	
Balance Nov. 1	$ 4,566.34
Receipts	117.85
	$ 4,684.09
Disbursements	1,057.59
Balance Dec. 1	$ 3,626.50
MUNICIPAL COURT FUND.	
Balance Nov. 1	$ 3,374.62
Disbursements	1,761.35
Balance Dec. 1	$ 1,612.67
SALARY FUND.	
Balance Nov. 1	$ 10,028.03
Disbursements	3,463.07
Balance Dec. 1	$ 6,564.96
PRINTING AND SUPPLY FUND.	
Balance Nov. 1	$ 1,563.27
Receipts	9.00
	$ 1,572.27
Disbursements	585.84
Balance Dec. 1	$ 986.43
LIBRARY FUND.	
Balance Nov. 1	$ 1,449.09
Receipts	34.62
	$ 1,484.61
Disbursements	935.38
Balance Dec. 1	$ 549.23
PARK FUND.	
Balance Nov. 1	$ 10,147.12
Disbursements	5,824.61
Balance Dec. 1	$ 4,322.51
WATER AND LIGHT PLANT FUND.	
Balance Nov. 1	$ 23,368.93
Receipts	38,786.18
	$61,155.11
Disbursements	44,415.02
Balance Dec. 1	$ 16,740.09
PERMANENT IMPROVEMENT FUND.	
Balance Nov. 1	$ 1,095.98
Receipts	19,000.00
	$ 20,095.98
Disbursements	9,617.29
Balance Dec. 1	$ 10,478.69
GENERAL FUND.	
Balance Nov. 1	$ 4,034.71
Receipts	11,811.07
	$ 15,845.78
Disbursements	11,965.60
Balance Dec. 1	$ 3,880.18
PERMANENT IMPROVEMENT REVOLVING FUND.	
Balance Nov. 1	$148,262.22
Receipts	3,700.61
	$151,962.83
Disbursements	64,084.60
Balance Dec. 1	$ 87,878.23
STREET MAINTENANCE AND REPAIR FUND.	
Balance Nov. 1	$ 3,087.20
Receipts	443.28
Balance Dec. 1	$ 3,530.48
Amount of cash on hand in all funds	$284,010.15
Deposited—	
First National bank	$88,914.35
American Exchange National bank	70,292.15
City National bank	47,144.26
Northern National bank	18,404.76
St. Louis County bank	3,000.00
Western State bank	5,000.00
Certificates of indebtedness held in sinking fund	44,000.00
Water and light bonds held in sinking fund	25,000.00
Cash and checks in safe	194.63
	$284,010.15

HOLD MEETING ON GOOD ROADS

All State Legislators Are Invited to Attend Conference.

St. Paul, Minn., Dec. 2.—(Special to The Herald.)—With the purpose of assembling all ideas on highway legislation in one bill, the state highway commission has invited all state legislators to attend its meeting Dec. 20 in the old state capitol. The Minnesota Roadmakers' association will meet in the old capitol Dec. 20 and 21, and the two organizations will bring together most of the leading good-roads boomers in the state, and should prove of the highest importance to the movement.

The adoption by the people in the late election of the good-roads amendment places the legislature in position to make provisions for extended highway work. Louis W. Hill is chairman of the state highway commission and George W. Cooley is secretary and engineer. G. M. Palmer of Mankato is president of the Roadmakers' association and J. H. Mullen is secretary.

Among those who will attend the two meetings and the conferences in addition to the officers of the commission and the association will be Governor A. O. Eberhart, Robert C. Dunn of Princeton, who will be the good-roads apostle in the lower house; Senator James T. Elwell, Minneapolis, long and active worker for the cause; Former Speaker M. J. Dowling of Olivia, who will tell why Renville county won the good-road prizes; C. A. P. Turner, who will speak of concrete culverts and bridges, and P. P. Wolff, who will speak on steel bridges.

Much attention probably will be given to Mr. Cooley's suggestions for a general highway law. Mr. Cooley is anxious to abolish the present provision by which taxpayers may work out their road tax, and to obtain the substitution of a direct road tax. Mr. Cooley suggests that the state highway commission should have the authority to lay out and construct state roads, on which the state should pay 60 per cent of the cost, the county 30 per cent and the townships 10 per cent. He further declares the law should give the state commission sole control of state roads, and there should be no trespass, no temporary work except on authority of the commission. The repairs should be made by the commission, a county superintendent of highways should be created, with jurisdiction over county roads, under the authority, however, of the county board, and the state should maintain stone crushers, using convict labor wherever available, and should, as far as possible, furnish broken stone free to the counties and townships, according to Mr. Cooley's suggestions.

Men's Pajamas at $1.00

Men's Pajamas—Made of soft fleeced outing flannel; fancy striped and figured effects.

Made full and roomy and well made; regular $1.25 value, special at $1.00.

Freimuth's

Silk Headquarters at the Head of the Lakes.
LAKE AVENUE, MICHIGAN AND SUPERIOR STREETS.

Men's and Boys' Bath Robes

Complete line of Men's and Boys' Bath Robes—Made of heavy, soft velvet finished, blanket flannel, in pretty colors and neat designs.

The entire price range is from $2.00 up to $7.50.

Every Woman Who Wants a New Suit

Should see what beautiful styles and values await her choosing here Saturday—A variety that responds to every demand and every taste, absolute correctness of style, and materials of the most satisfactory quality.

And the best values you can get in any store in the land.

$35, $32.50 and $29.50 Suits, Special .. $18.50

Fine Serges, Diagonals, Boucles, Zibelines and Fancy Mixtures—gored, pleated and close-fitting skirts—plain tailored and dressy styles.

$45, $42.50 and $39.50 Suits, Special .. $25.00

Beautiful Broadcloth Suits — Zibelines, Camel's Hair Serges, Diagonals and Fancies—plain tailored and dressy styles—all high-class suits.

Exclusive Suit Models from $65.00 to $85.00 at $35.00

Beautiful velvet Suits—Broadcloths, Zibelines, Boucles, etc. Many are beautifully embroidered and braided. Every suit an exclusive model.

Wonderful Shirt Waists for the Price, Arn't They— $1.25

And how can they do it? we heard on all sides. Made of pure white linen, in practical tailored style; prettily hand-embroidered down front; a wonderful value at $1.25.

Black Hare Sets $15

Large shawl collar, with extra large pillow muff to match.

A very beautiful set and a special value.

Another Shipment of Fifty Beautiful Plush Coats $32.50

$45.00 Values at.....

Women are wondering how we can offer these stylish Plush Coats at $32.50. In most stores coats to compare with these are $45.00.

These fine Sealette Coats, "so-called because they look like seal," made of fine grade plush, a quality guaranteed for years of wear, full 52 inches long, long shawl or military collar, satin lined throughout, in contrasting colors, turquoise, raspberry, gold, reseda and black. -:- -:- -:-

Russian Pony Coats, Regular $75 Values— Special at..... $50

These stylish Coats are made of fine selected fur, beautifully marked, full 52 inches long, plain satin or brocaded linings—a regular $75 coat—special at $50.

Children's Coats Values up to $7.50, Special .. $2.50

Fifty Children's Coats of velvet, corduroy, bearskin and all colors; ages 2 to 6 years; that sold regularly up to $7.50, special at $2.50.

Girls' $10 Cheviot Coats at $6.50

The ideal coat for cold winter days. The girls can snug up in them and defy old "King Winter." They are full length, storm collars.

Made of all-wool cheviot, in red, blue, tan, green and brown; ages 6 to 14 years.

Chinchilla Coats — Clearance of $25.00 to $15.00 coats at $18.50 to..... $10.00

More Beautiful Trimmed Hats

At One-Third Below Regular Price

Our Tremendous Sale of Trimmed Hats has broken all records, and for tomorrow's selling many new models have been added. Every one is brand new and a copy of late French models, or an original creation of exceptional beauty.

There are small, medium and large shapes from the most elaborate picture hat, to the smallest street hat.

The immense variety of styles and colors make it an easy matter for any woman or miss to find a stunning hat for any use or occasion. -:- -:-

To describe the shapes, colors and trimming, would be to describe all that's new and desirable for this season. There's only one way to realize the tremendous importance of this sale, and that is by a personal inspection of the hats—no two hats alike.

Children's Hats

All Children's Hats go at One-Third below regular price.

New Winter Caps

New Plush and Knit Caps, for outdoor sports at $1.50 to $5.

Women's Warm Flannelette Skirts at 50c

Made of plain Daisy flannel in pink blue white and gray with deep embroidered flounce.

A good 75c value special Saturday at 50c.

Women's Flannelette Skirts at 35c

Made of soft fleece outing flannel, in pink and blue, striped; full scalloped ruffle.

Children's Wool Sweaters, $1 Value, 75c

Warm cozy garments, made of heavy wool yarn, in gray or blue, with red or brown trimming; coat style, with patch pocket.

Beautiful New Neckwear

New Irish Crochet Jabots — In pretty new shapes; special at..... 35c

Marquisette Jabots — With Irish crochet lace; special at..... 65c

Irish Crochet Dutch Collars — In pretty new designs; regular $3.50 value, special Saturday..... $1.98

Silk Jabots—New Persian effects, 25c up to..... 65c

ASK TO SEE THE NEW SILK SCARFS.

Women's Union Suits

Regular $1.50 Value, Special $1.00

Fine wool mixed, pure white, fine jersey ribbed, high neck, long sleeves, ankle length.

Women's $1.00 Union Suits at 59c

Made of pure white, clean cotton; soft fleeced, medium weight.

Makers' second showing —slight imperfections.

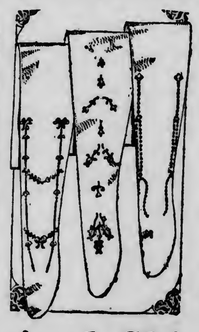

Women's Fancy Hose the Pair 35c or Three Pair for $1.00

Women's Fancy Hose—colored silk, embroidered in pretty designs, lace effects, fancies and plain lisles.

Stockings that compare favorably with most 50c sorts.

Silk Hose, Pair 50c

Women's pure thread Black Silk Hose, lisle heels, soles and toes, and lisle garter tops—an excellent stocking for wear and service—special the pair, 50c.

Saturday Sale, Warm Slippers For Men, Women and Children.

Women's Felt Slippers, in all colors and styles, fur trimmed or plain Juliets or Comfy Slippers, priced from 69¢ up to $2.50.

Women's Fancy Crochet Slippers, fine mercerized yarn, in all colors, at $1.25 and $1.50.

Men's House Slippers—In tan and black; hand-turned soles, 69c to $2.50

Misses' and Children's Slippers — Fancy crochet sorts; all colors, at 79c and..... $1.00

Sale of Rubbers and Arctics

Women's Fleece-lined Storm Rubbers —Regular $1.00 value, for..... $1.00

Men's Rolled-edge Rubbers—Regular $1.00 values, for..... 79c

Women's Low-cut Arctics — $1.25 values, for..... 79c

Women's Plain Rubbers—Storm and low-cut; regular 65c values, for..... 43c

Women's 2-Buckle Arctics—Regular $2.25 values, for..... 98c

Children's Rubbers—Regular 60c values, special for..... 40c

Just Received, Shipment of Handsome Dark Eastern Mink Fur Sets

Made in elaborate shawl style, extra large size, with extremely large Pillow Muff.

The grade of Mink skins used in these sets is the highest grade obtainable. We invite your inspection.

One Set worth $500 at..... $400

One Set worth $450 at..... $350

One Set worth $500 at..... $375

One Set worth $435 at..... $325

Other very handsome Mink Sets included in this sale from $125.00 per set and up.

Hudson Bay Seal Coats

Made of fine soft skins; French dye; full 54 inches long; brocaded satin lining at $275.00, $250.00 and $225.00.

Saturday Morning Specials

From 8 to 12 o'Clock

From the Toy Section

200 Toy Books—board covers—colored Pictures—values up to 15c—special—at..... 5c

Jointed Baby Dolls—10 inches tall—look just like a baby—regular 75c values — special at..... 59c

$1.50 Berry Sets at 85c

Fine Berry Sets, nicely decorated, consisting of large bowl and six fruit saucers to match —special..... 85c

Doll Houses—that sell regularly at 98c—special for Saturday morning—at..... 59c

Topsy Twirl Game—a very fascinating game — regular price 50c—special—at..... 25c

Saturday Specials in Silverware

Roger Bros.' 1847 Berry Spoons — In the famous Vintage pattern at..... $1.48

Rogers' 1847 Cold Meat Forks Specially priced at..... 89c

See our new line of Gents', Ladies' and Children's Solid Gold Signet Rings at popular prices.

Rogers' 1847 — Combination Sugar Shell and Butter Knife at..... $1.39

Rogers' 1847—Best Knives and Forks; set of twelve, special at..... $3.75

Men's Silver Plated — Best quality military Brushes and Combs; special Saturday at..... $5.00

Toilet Set — Best quality silver plated; three-piece set; regular $7.50 value, for only..... $5.00

Specials in Jewelry Novelties

Men's Cuff Links and Scarf Pins—Combination set; gold filled; regular $1.25 values, for..... 75c

Sterling Silver Finger Rings —Special Saturday at..... 50c

Complete Line of Silver Mesh Bags shown at all prices, ask to see them.

New Hat Pins—Set with Rhine Stone, coral or unbreakable pearl; regular 75c value, special..... 50c

New Gold Filled Bar Pins or Jabot Pins—Regular 50c value at..... 25c

New Gold Filled Cuff or Waist Pins —Two on a card; special at..... 25c

LET EUROPEANS IN ON BIG LOAN

American Syndicate Agent Reopens Chinese Negotiations.

Pekin, Dec. 2.—Willard D. Straight today resumed negotiations with the Chinese government over the proposed loan of $50,000,000 by an American financial syndicate of which he is the agent.

Mr. Straight returned to Pekin on Monday after a visit to New York, where he conferred with representatives of the loaning houses—J. P. Morgan & Co., Kuhn, Loeb & Co., the National City bank, and the First National Bank of New York city.

Today Mr. Straight had new terms to propose, suggesting the participation in the loan of European financiers. This was not a part of the first informal agreement, but representatives of Americans agreed to an arrangement in London through which certain English, German and French banks would share not only in the present but in future loans to the Chinese government, which might be jointly arranged.

Advantage to China.

In asking the consent of the government to making the loan an international rather than a distinctly American enterprise, Mr. Straight emphasized the advantages to China, which he thought would accrue. He said that the Americans were ready to conclude the agreement on the original terms if this was insisted on by the Chinese, but he pointed out the political importance to China of permitting other nations to participate.

DENY THAT Y. P. S. C. E. IS GETTING WEAKER.

Boston, Mass., Dec. 2.—Denial of statements contained in a report of a recent meeting of Sunday school missionaries at St. Paul to the effect that the Christian Endeavor movement is declining, is made at the headquarters of the society here. Rev. Dr. Francis E. Clark, president of the United Society, said that during October and November more new societies of Christian Endeavor were reported at the headquarters than ever before in the same length of time, when no special efforts were made to gather statistics.

The states which have furnished the largest number of new societies during the last two months are California, 67; Indiana, 63; Nebraska, 53; New Jersey, 52, and Michigan, 34. The officers of the United Society report that this growth of the society is general. The number of new societies recorded in sixty days was 570.

Million-Barrel Reservoir.

Two concrete reservoirs for oil, said to be the largest in the world, are in the course of construction at San Luis Obispo, Cal., each of which will have a capacity of 1,000,000 barrels of oil. The reservoirs are to cost $500,000, and the oil to fill them is to be piped from several wells. There is no brew that really satisfies thirst and refreshes body and brain like Golden Grain Belt beer. Get a case and try it. Order of your nearest dealer or be supplied by the Duluth branch Minneapolis Brewing company.

Tuberculosis Hospital Burns.

Toronto, Ont., Dec. 2.—The Toronto free hospital for consumptives at Weston and several surrounding buildings were destroyed by fire yesterday. Ninety-two patients, forty of whom were helpless, were removed safely. The loss is $100,000, partially covered by insurance.

CAVE TOO COLD FOR ROMANCE

Youthful Elopers Go Back to Newark and Are Married.

Newark, N. J., Dec. 2.—Levare Tallman, 17 years old, and Beatrice Sanders of the same age, were married here last night after a romantic adventure. For six weeks they lived in a cave in the Catskill mountains, New York, having left home because their parents would not consent to their marriage.

The bride is a member of a well-to-do Newark family. Her boy husband was a drug clerk. They fell in love last summer, and when permission to be married failed, they fled on Sept. 18 with what little money they had, and went to the cave. This they furnished with cheap rugs and rustic furniture. Tallman shot rabbits and caught fish. The girl cooked flap-jacks on a griddle which they found.

Cold weather drove them from their mountain retreat to Yonkers, N. Y. They were arrested Wednesday night on a charge of vagrancy in the railway station. The bride's parents promised that there would be no further opposition to the marriage and the pair returned to Newark, obtained a marriage license and the knot was tied.

DEAD MAN APPOINTED POSTAL INSPECTOR.

Findlay, Ohio, Dec. 2.—An appointment as postal inspector has been received here for E. F. Reinmund, who died in August from lockjaw, due to a rusty nail wound in the foot. Reinmund passed the examination with high marks three years ago.

MEMBER OF GREELY EXPEDITION IS DEAD.

Portsmouth, N. H., Dec. 2.—Chief Carpenter Joseph B. Fletcher of the Portsmouth navy yard, who was a member of the disastrous Greely Arctic expedition, was found dying in a bath tub at his home here with a gaping razor wound in his throat. He died a short time after. It was said around the navy yard that Fletcher had been acting queerly for the last week. He was 64 years old.

SAYS DEAD SLAYER OF OFFICER IS HIS SON.

Philadelphia, Dec. 2.—"That is my boy," said Leon Wiener of Roxbury, Mass., when he viewed the body of the man who shot and killed Special Policeman Barnett in a pistol duel in which he himself met death. His identification helps to clear a mystery on which the detectives have been working ever since the double killing on Nov. 28.

Photographs of the dead man in which the eyes had been painted in on the negative to give a life-like resemblance, led to the final identification. This was the first time such photographs had been made for police work.

Fur-Lined Overcoats $15.

These coats are lined with blended coonskins, with Persian lamb or rat collars, all wool Kersey shells to be had only at the "3 Winners," 115 East Superior street.

Anoka Suburban Line.

Anoka, Minn., Dec. 2.—The county commissioners granted to the Anoka-Minneapolis Suburban Railway Promotion company permission to construct and operate a suburban railway line over the United States military road, running from Point Douglas to Fort Ripley, from the city limits of Minneapolis to the city limits of Anoka.

Buy in Duluth.

Get American Red Cross Christmas Seals and Help the Tuberculosis Crusade—on Sale at Our Postoffice Sub Station—Main Floor

Table d'Hote Dinner
Saturday Night 6 to 8

The biggest and best dinner that is served in Duluth every seven days is our regular table d'hote. Daintiest dishes are originated for this occasion, special decorations and service are provided and a delightful concert is given by La Brosse's orchestra. Bring the family.

Mail Orders Are Carefully Filled Same Day as Received.

Panton & White Co.

We Make Buttons, do Pleating, Shirring and Pinking.

Pretty Display Art Needlework

An unusual collection of art needlework is now ready for examination in the art goods department. Handsome pieces of embroidery, useful and ornate, as well as fascinating specimens of stamped work ready for embroidering. Suggestions in Holiday Goods abound in this department and prices are based on low profit margins for quick disposal.

Panton & White Co.

Model B, Price $8.98

Miss Annette Kellermann

Known as the most perfectly developed woman in the world today, and who has designed a sweater coat (which bears her name), uniquely suited to women—

Will Hold a Reception On Our 2nd Floor Saturday From 2:30 to 3:30 P. M.

At this time Miss Kellermann will be pleased to meet the ladies of Duluth and Superior and speak with them concerning hygienic living and proper wearing apparel for diverse occasions.

The exclusive sale of this sweater coat, which so perfectly "conforms to the form" has been placed with this store.

Five fascinating styles are shown, two of which are illustrated herewith. They come in the popular colors, sizes 34 to 42, and priced at **$8.98, $6.98, $6.50** and **$4.75.**

Out of town patrons should write for catalogue of these coats; sent free upon request.

Model H, Price $6.98

Dependable Fur Coats
Much Under Usual Cost

Pony Coats—splendidly tailored garments, from finely marked and well selected skins, lined with guaranteed satins, either plain or brocaded; very special values at **$99.50, $75** and..... **$59.50**

Near Seal Coats from best selected pelts of high luster, perfect fitting styles, guaranteed satin linings for **$125, $100** and..... **$75**

Caracul Coats of good heavy weight skins, 52 inches long, large shawl collars, brocade satin lined—matchless value at..... **$89.50**

Marmot Coats of semi-fitted models, shawl collars, 52 inch lengths, from first selected skins at..... **$75**

Regal Showing Furs—
Sets and Pieces

A PRACTICALLY limitless stock of dependable furs, embracing most every variety and manner of styles. Most satisfactory choosing is afforded from best selected Eastern mink, genuine lynx, black fox, Sitka fox, Jap Mink, Australian opossum, blue wolf, racoon, silver fox, Russia lynx, opossum and marmot.

MUFFS FROM..... **$5 to $125**
NECKPIECES..... **$5 to $135**
SETS FROM..... **$12.50 to $250**

This Suit Sale Offers Mid-Winter Models at Just Half What Regular Prices Should Be

IT IS a rare thing to get such splendidly tailored and finished suits at so much under value this early in the season. These come from a manufacturer of high standing and style prestige, and are garments he has made up to regular orders. The expressmen's strike prevented delivery at promised time, and resulted in numerous cancellations. With the selling season so far advanced, his only recourse was to dispose of the lot at the best price possible. Opportunity presented, we quickly accepted and now offer most satisfactory choosing from two lots, in which—

To $39.50 Suits—are special at..... **$18.75**
To $32.50 Suits—are special at..... **$14.98**

Clearance of Women's to $19.50 Wool Dresses Close at $11.98

PRETTY one-piece styles in women's and misses' wool dresses, some with embroidered fronts, some trimmed with braid and others with lace yokes, have long or kimono sleeves. For clearance Saturday we have arranged a number of broken lines, just one and two of a kind; values to $19.50 — to close Saturday— at..... **$11.98**

Women's and Misses' to $22.50 Coats Close at $14.98

MOST desirable lot of late season styles in expertly tailored coats from selected cheviots, kerseys and mixture cloths, broken lines, and but 1 or 2 of a kind, but all garments of acknowledged character; former prices range up to $22.50, but all are grouped for clearance Saturday— at..... **$14.98**

Children's Hats Worth to $5.00 at $1.98

ONE big lot of children's pretty trimmed hats to close out Saturday. Lot comprises stylish felt shapes of various colors and trimmed with rosettes, scarfs and sashes. In the lot are values worth up to $5, closing Saturday at **$1.98.**

Special showing of children's Scotch plaid tam o'shanters in many different plaid combinations.

Junior Coats to $14.50 at $9.98

Smart, snappy style Junior Coats, made from heavy cheviots and mixture cloths, colors red, brown, blue and gray, self-lined yokes; values to $14.50, offered Saturday at..... **$9.98**

$16.50 Plain Tailored Coats at $12.50

Attractively plain tailored Coats for girls from 13 to 17 years, wide selection in plain colors and mixtures, garments with tailored individuality and style touches; regular $16.50 values..... **$12.50**

Children's to $7.50 Coats $4.98

Cozy, serviceable and stylish garments for children from 6 to 14 years, box or shaped styles, pleasing color range in either plain fabrics or mixtures—ideal winter garments; worth to $7.50—special at..... **$4.98**

Children's to $14.50 Coats $9.98

Complete range of bright new styles of Children's Coats, from selected cheviots, chinchilla and snappy mixture cloths, colors red, blue, brown and gray; former prices were to $14.50; grouped for clearance Saturday, at..... **$9.98**

This Timely Sale of Millinery Includes Jaunty Mid-Winter Hats ½ Under Value

FOR Saturday's choosing we have arranged an immense lot of stylishly trimmed hats for hasty clearance at half and under regular value. The collection embraces large and medium dress hats, fur-crowned, fur-trimmed and draped turbans that reveal the latest tendencies of fashion. These have been classified into three great lots as follows:

To $10 Hats and Turbans at **$2.98**
To $20 Hats and Turbans at **$4.98**
To $25 Hats and Turbans at **$6.98**

Saturday's Trade Bringing Hour Specials
From 8 to 11 a. m.

More pronounced bargains, more emphatic saving chances, more reasons for before noon shopping are these economies, which prevail Saturday morning from 8 to 11 o'clock. Take them.

Men's $1 Underwear 69c

Men's derby ribbed worsted underwear, shirts, sizes 34 to 44, have French neck and satin front binding. Drawers have heavy sateen bands and extension straps, sizes 32 to 42; regular $1 values, special, 8 to 11, per garment..... **69c**

$1 Fountain Syringes 69c

Red rubber fountain syringes, regular flow, seamless styles; regular $1 quality, special from 8 to 11 a. m., at..... **69c**

To $2.50 Holiday Stationery 50c

One big lot of holiday stationery, in fancy boxes. These goods are 1909 stock and the boxes are slightly soiled, some of them broken. The paper is of high quality and sold from 98c to $2.50; from 8 to 11 it will be offered at, per box..... **50c**

100 Yd. Cotton Thread 2c

Linen finished cotton thread, 100 yard spools, colors, black and white, desirable for heavy sewing, special from 8 to 11 a. m. at..... **2c**

Children's Fur Sets $1.39

White angora fur sets for children, large collars, flat muffs, fitted with purse and cord; regular $1.75 and $1.98 values, special, 8 to 11 Saturday, at..... **$1.39**

Pictures, Special 2 for 39c

"Cupid Asleep" and "Cupid Awake" in 8x10 mission finished oak frame, glass front and well finished; regular 39c values, special from 8 to 11 at, two for... **39c**

25c Gas Pen Only 15c

Gas pen, for burnt wood work, with five feet rubber hose, in stamped wood box ready to burn; regular 25c values, special from 8 to 11, at..... **15c**

8c Wash Fabrics Only 5c

Striped seersuckers and chambrays in light and dark grounds; "Fame" suiting prints, dots, checks and floral patterns; regular 8c values, at..... **5c**

75c and 85c Linen Toweling 49c

All pure linen huck toweling, 12 new patterns suitable for fancy work, 22 and 25 inches wide; regular 75c and 85c values, special from 8 to 11, at..... **49c**

$1.98 Battenberg Scarfs $1.39

All-linen Battenberg scarfs, with drawn work centers; also German linen lace and eyelet effects; size 18x54; values $1.75 to $1.98, special at..... **$1.39**

Candy Specials

Genuine home-made butter scotch; regular 25c goods, special at..... **15c**

Fresh lot of marshmallows, special at, two pounds for..... **25c**

The Sale of Black Dress Goods Is Well Attended

THE importance of such an event has been truly recognized by hundreds of women. The phenomenal values it affords in staple materials which include the newest weaves of the season in both imported and domestic goods, have won first favor. For Saturday's selling the assortments have been re-arranged and present most satisfying selection of black dress goods, worth up to $2, at, per yard..... **89c**

35c Fine Ribbed Lisle Hose 25c

Women's fine ribbed French lisle thread hose, brilliant fast black, full seamless feet; excellent 35c value, special at... **25c**

Women's full regular made black cotton hose, natural sole, just the weight for those who prefer cotton to wool; special at..... **25c**

Women's plain and fancy lisle thread and pure silk hose, for present wear or holiday gifts, in handsome boxes and selling from $3.50 down to..... **50c**

Better Overcoats for Boys $4.95

THE biggest thing about the boys' department is it's overcoat values. Every coat in the stock is high art tailored from newest and best materials, in such fashion as will please the little fellow who has ideas of his own. Single and double breasted styles, sizes 3 to 16 years, priced from $15 down to **$4.95**

"Xtragood" Knickerbocker Suits $4.95.

Mothers who have compared our suit values with other stores tell us we are far ahead—boys who try on our suits are satisfied with no other. Every garment has a tailored individuality that strikes the boys' taste, and there is the "feel" of quality which the discriminating mother is in search of. Fascinating knickerbocker styles, matchless values at $10, $7.50, $5.95 and..... **$4.95**

Boys' Furnishings for Cold Days

SWEATER COATS—All wool, high or "V" necks, colors, red, blue and oxford; special for Saturday, at..... **$1.49**

WARM CAPS—In newest styles, with wide fur-lined bands that come over the ears; colors, dark blue or mixtures, only..... **50c**

GOLF GLOVES and heavy double wool mittens, assorted colors; regular 35c and 50c values, special Saturday, for..... **25c**

NIGHT SHIRTS from good weight outing flannel, well made, full length and width; selling at **75c** and..... **50c**

TO $1.50 PANTS, 98c—Knickerbocker styles, made of serge or corduroy, strongly sewed and re-enforced at wearing points; regular $1.25 to $1.50 values, special Saturday at..... **98c**

PROVES LACK OF EQUALITY

Census Returns Show the Need of Legislative Reapportionment.

Some Districts Have Five Times the Population of Others.

St. Paul, Minn., Dec. 2.—The Pioneer Press says: The census returns for Minnesota were eagerly awaited by those who were making the plans for a legislative reapportionment. The last apportionment, made in 1897 on the basis of the 1895 state census, was not based entirely on state population. The federal census of 1900 and the state census of 1905 showed increased inequalities, but these are much more apparent now than ever before. Some of the districts in the Northern counties have five times as large population as some of the Southern districts.

Dodge county, which was the smallest district in the reapportionment of 1895, has decreased and has only 12,091 people, but has a senator and a representative. The largest district is that composed of Aitkin, Carlton, Itasca, Cass and Koochiching counties, which was larger than Dodge county in 1895 and is now more than five times as large. Still it has only one senator and two representatives.

Waseca is next to Dodge with 13,468, Nicollet third with 14,125 and Houston fourth with 14,297, yet each of them has a senator and a representative. The district composed of Norman, Mahnomen, Red Lake, Clearwater and Beltrami has 58,842, the St. Louis county districts have an average of 57,540 each and several of the Twin City districts have about 50,000, yet they have no more representation in the senate than Waseca, Nicollet or Houston and most of them only two in the house. Several other districts in the northern part of the state have about 10,000 people.

The following table shows the population of each legislative district under the population of 1910 and also in 1895, on which the last rapportionment was based:

Representatives.	1910.	1895.
1st—Houston 1	14,297	15,400
2nd—Winona 3	32,798	37,134
3rd—Wabasha 1	18,554	18,587
4th—Olmsted 2	22,497	22,316
5th—Fillmore 2	25,680	28,599
6th—Mower 2	22,640	21,546
7th—Dodge 1	12,094	12,753
8th—Steele 1	16,146	15,798
9th—Freeborn 2	22,282	21,138
10th—Waseca 1	13,468	14,713
11th—Blue Earth 3	29,337	32,295
12th—Faribault 1	19,949	20,139
Thirteenth—		
Martin	17,518	13,981
Watonwan	11,382	10,262
Totals 2	28,900	24,243
Fourteenth—		
Jackson	14,491	12,324
Cottonwood	12,651	10,187
Totals 2	27,142	22,511
Fifteenth—		
Murray	11,755	9,322
Nobles	15,210	11,905
Totals 1	26,965	21,227
Sixteenth—		
Pipestone	9,553	7,115
Rock	10,222	8,597
Totals 1	19,775	15,712
Seventeenth—		
Lincoln	9,874	7,196
Lyon	15,722	12,425
Yellow Medicine.....	13,406	12,881
Totals 3	41,002	32,202
Eighteenth—		
Lac Qui Parle.....	15,435	12,697
Chippewa	13,458	10,805
Totals 2	28,993	23,592
Nineteenth—		
Redwood	18,425	13,533
Brown	20,134	18,431
Totals 2	38,559	31,964
20th—Nicollet 1	14,125	14,290
21st—Sibley 1	15,510	16,436
22nd—Renville 2	23,123	21,818
23rd—Meeker 1	17,022	17,389
24th—McLeod 1	18,691	19,131
25th—Carver 1	17,455	17,587
26th—Scott 1	14,885	15,035
27th—Le Sueur.....2	18,609	20,915
28th—Rice 2	25,911	26,887
29th—Goodhue 3	31,637	32,268
30th—Dakota 2	25,171	21,345
31st—Washington 2	26,913	27,417
Thirty-second—		
Chisago	13,537	13,118
Pine	15,878	8,631
Kanabec	6,461	2,714
Totals 2	35,876	24,463

The next five districts are included in Ramsey county, which now has a population of 220,675, or 44,735 for each senator. When the last apportionment was made the population was 147,535, or 29,507 for each senator. The county has eleven house members.

Districts 38 to 44 are included in Hennepin county, whose population now is 333,480, or 49,640 for each of the seven senators. In 1895 the population was 217,798, or 31,114 for each senator. The county has fourteen house members.

Forty-fifth—		
Anoka	12,493	11,181
Isanti	12,615	10,195
Sherburne	8,136	7,137
Mille Lacs	10,705	5,129
Totals 3	43,949	33,642
Forty-sixth—		
Wright 2	28,082	27,653
Forty-seventh—		
Renton	11,615	9,912
Part Stearns (estl.)....	10,000	8,000
Totals 1	21,615	17,912
Forty-eighth—		
Morrison	24,053	19,163
Crow Wing	16,861	11,561
Totals 2	40,914	30,624

The Forty-ninth and Fiftieth are parts of St. Louis county and the Fifty-first includes parts of St. Louis, Lake and Cook counties. The population of St. Louis county is 163,274; Lake 8,011 and Cook 1,336, making the average for each senator 57,540. When the last apportionment was made the population of St. Louis was 78,575, Lake 2,211 and Cook 427, an average of 27,071 for each senator.

Fifty-second—		
Aitkin	10,371	5,224
Carlton	17,559	7,458
Cass	11,620	3,423
Itasca	17,208	3,965
Koochiching	6,431	.....
Totals 2	63,189	20,072
Fifty-third—		
Hubbard	9,831	2,417
Wadena	8,052	6,076
Todd	23,407	17,674
Totals 2	41,890	25,197

The Fifty-fourth includes all of Stearns county except St. Cloud and two smaller precincts. The population of Stearns is 47,733, so the district, with two representatives, has about 38,000. In 1895 Stearns had 39,925 and the district about 31,000.

Fifty-fifth—		
Kandiyohi 1	18,969	16,322
Fifty-sixth—		
Swift	12,949	11,846
Big Stone.....	9,367	7,477
Totals 2	22,316	19,323
Fifty-seventh—		
Grant	9,114	7,987
Stevens	8,293	6,543
Travers	8,049	6,064
Totals.....2	25,456	20,594
Fifty-eighth—		
Douglas	17,669	16,942
Pope	12,746	11,607
Totals.....2	30,415	28,549
Fifty-ninth—		
Otter Tail 4	46,036	39,453
Sixtieth—		
Clay	19,640	15,154
Becker	18,840	13,735
Wilkin	9,063	6,200
Totals.....3	47,543	35,079
Sixty-first—		
Polk	36,001 a	39,203
Sixty-second—		
Norman	13,446	13,470
Mahonomen	3,249	.....
Beltrami	19,337	1,364
Clearwater	6,870	.....
Red Lake.....	15,940 b	10,000
Totals.....2	58,842	24,834
Sixty-third—		
Kittson	9,669	6,289
Marshall	16,338	12,072
Roseau	11,338	3,493
Totals.....2	37,345	21,854

(a)—Included Red Lake.
(b)—Estimated. Detached from Polk in 1897.

Housework is hard work without

Gold Dust

GOLD DUST cuts housework in half. It does all the hard part of the work without your assistance.

GOLD DUST cleans everything cleanable in the home—clothes, dishes, pots, pans, floors, doors, woodwork, refrigerators, bathrooms, sinks, pipes, etc. It will do better work—it will do more kinds of work than soap, or any other cleaner.

If you are trying to run your home without GOLD DUST, you are not doing your work in the shortest, easiest and most economical way.

GOLD DUST is sold in 5c size and large packages. The large package offers greater economy.

"Let the GOLD DUST TWINS do your work"

"Follow this Pennant"

On a $10 Purchase or over we will pay your railroad fare within 50 miles of Duluth.

Write for our Special Stove Catalog, Furniture and Rug Supplements. We sell our goods on credit anywhere in the United States.

$1.00 PER WEEK

Your Credit Is Good.

NO OLD STOCK TO MOVE, but fresh new goods coming in by freight and express every week—and priced right. That is the reason we do not advertise a cut price (?) for Saturday. Our goods are priced right in the first place. We are now associated with 90 Gately stores—we all buy together as one store—this makes low prices possible.

Your friends and neighbors buy on easy payments, why should you deny yourself?

(MAIN FLOOR)

MEN'S SUITS & OVERCOATS

$15 $20 $25

(THIRD FLOOR)

LADIES' SUITS AND COATS

COATS—PLUSH, CARACUL, KERSEY, BROADCLOTH

$10, $15, $19.50, $24.50, $27.50 up to $39.50

FURS	TRIMMED HATS	SKIRTS	WAISTS
$15 to $87.50	$3.50, $5 to $10	$7.50 to $19.50	98c up to $15.00

GATELY'S
8 East Superior St.
The House Where Your Credit Is Good.

Weber Shoes $3.50, $4, $5

Hats $2.50

Ricketts' Gloves for Men — *For Driving and Work* — 50c to $2.00

Direct Shoes for Women $3, $3.50 and $4

Sweaters for the Family 50c to $10

Boys' Suits and Overcoats — *Ages 4 to 17 years*— $2.50 to $10

Cluet Shirts
Arrow Collars
Wilson Bros.' Furnishings
Bags, Suit Cases and Trunks

GATELY'S
8 East Superior St.
The House Where Your Credit Is Good.

MAYOR OF TOPEKA IS AN ENTHUSIAST ON THE PLAN

Says Commission Government Has Come to Stay in His Town.

Party Politics Eliminated and Promptness and Efficiency Are Secured.

Eliminating partisan politics from the elections and the conduct of city business is one of the best features of the commission plan of government, according to Mayor J. B. Billiard of Topeka, Kan.

Mayor Billiard also comments strongly upon the promptness and efficiency of the different departments since the old form was abandoned. He states that holding one man responsible for the work of each department has had most beneficial results and declares that there is no sentiment in favor of a return to the former regime.

The answers which he submitted in response to the request of The Herald are as follows:

1. What is the present population of your city? About 45,000.
2. When did you adopt the commission plan? About April 1, 1910.
3. After what city charter was your new charter modeled? Galveston.
4. What particular reason, if any, led your city to make the change? To secure a more effective form of city government; to place the responsibility of the different departments of the city in one man's hands; to be able to hold him responsible for the work done, or any delay in the work.
5. Wherein does your charter differ from its model? Does not differ much, but not having the model here, cannot tell exactly where the difference is.
6. What results have been worked by the change in your city? The work of the city has been done much more promptly and satisfactorily. Each department of the city is now run in a strict business way and the work done better than formerly.
7. Has there been, or is there likely to be, any public sentiment in favor of a return to the old plan? No.
8. What do you regard as the chief merits of the commission plan? The promptness and efficiency with which the business of each department is dispatched is probably the most important result. Removing the influence of partisan politics from the elections is also an important result.
9. What, if any, are its weaknesses as shown in practice? No weakness that we have discovered so far. There are several minor changes that could be made to advantage, but no serious defects have been discovered.

R. E. Patterson of the board of public works declares that the dissatisfaction which is being found with the water rates in the city is doing as much, if not more, to promote the commission form of government in Duluth than any other one factor.

He says that he has heard numerous men, residing in all parts of Duluth, state that they are looking to the adoption of the commission plan to secure a change. He explained that none of them have complained of the price they are paying for water, but that it is the fact that many large consumers are paying less than cost strikes them as being decidedly unfair. They say that the small consumers are paying for the water which is used by the large consumers. Mr. Patterson said that he recently attended a meeting at which all but two men, out of sixty-three present, complained of the present rates of the water and light department.

Mr. Patterson went on to say that the commission plan would eliminate the divided responsibility which causes trouble in Duluth today. He said that in the department of the board of public works this comes up frequently, causing disputes as to which branch is responsible for work on the streets. He asserted that several departments overlap one another to such an extent that a person desiring to make a complaint doesn't know where to go, and the department not desiring to shoulder the burden can shift it to some other department.

Avoid Chronic Constipation
Blackburn's
CascaRoyal-Pills
TRADE MARK
Our Patrons Do!

DETROIT HAS WORST FIRE IN MANY MONTHS.

Detroit, Mich., Dec. 2.—One of the worst fires in the last eight months here, causing a loss estimated at about $150,000, partly wrecked the stores of David Wallace & Sons, grocers, and L. B. King & Co., chinaware, and damaged the paper stock of Gregory, Mayer & Thom last night. The blaze had probably been under way for at least an hour when discovered, and was fought by almost all the downtown fire department for two hours.

HEIRESS' ELOPEMENT WITH CHAUFFEUR "OUT."

Washington, Dec. 2.—The romance of Miss Blanche Malone, daughter of the late Lee L. Malone, a wealthy coal operator of Fairmont, W. Va., and Al Sanders of Baltimore, who was for a time chauffeur of the Malone family, was disclosed yesterday when friends of the couple received announcements that their wedding had taken place Oct. 29 last.

Miss Malone, who was a student at the Mount Vernon seminary in this city, met Sanders during the summer holidays at her home in Fairmont, but when she returned to school he left the employment of the girl's mother and came to Washington, where the elopement was planned. The couple are now on a honeymoon trip. The bride is said to be an arch-heiress in her own right.

NEW OFFICERS OF RED LAKE COUNTY

Several Resignations Result From the Creation of Pennington County.

Red Lake Falls, Minn., Dec. 2.—(Special to The Herald.) — The board of county commissioners this week accepted the resignations of a number of county officials and appointed their successors as a result of the creation of Pennington county. County Attorney Wilhelm Michelet will be succeeded by Charles E. Boughton of Red Lake Falls. Mr. Boughton will serve until Jan. 2, when he will begin to serve the term for which he was elected at the recent election. The resignation of C. H. Martz as surveyor was accepted as was also that of Commissioners Johnson and Aubol, and Treasurer H. E. Ives. After redistricting the county the board recommended the appointment of Sam E. Hunt of Red Lake Falls and C. O. Kankel of Terrebonne as commissioners. These changes have been made necessary by the organization of Pennington county. No successor to Treasurer Ives was appointed, but it is not unlikely that Treasurer-elect G. G. Kindseth will serve out Mr. Ives' unexpired term.

GOLD COINS BEING MADE FOR SANTA.

Washington, Dec. 2.—Uncle Sam has relented and there will be plenty of bright new gold pieces for Christmas. Santa Claus came to Washington the other day and told George F. Roberts, director of the mint that he was getting more requests for $5 gold pieces and $2.50 gold pieces than he could hope to grant unless the mints could be ordered to make some new ones.

The stock of that sort of coin was down and the government had not intended to coin any new ones, but Mr. Roberts listened to Santa and ordered the mints to begin the work. Nearly $500,000 in small gold coin were turned out last month and by Christmas the mints hope to have produced all that Santa Claus can hope to use.

IS LOVED ONE A DRUNKARD?

Then Give Him What Has Saved Others.

You are interested in anything that will cure him. If you need an honest remedy manufactured by those who sincerely believe that they have in many cases saved the drunkard's home from ruin, and to happiness, you should by all means purchase White Ribbon Remedy. It has done such marvelous work in many cases. It is odorless and tasteless, and may be given with or without the knowledge of the patient. Contains absolutely no habit-forming drugs. $1.00 per box, or $5.00 for six boxes. At all the Hegeman & Co. stores, New York city, or direct from the White Ribbon Remedy Co., Boston, Mass.

GIRL POISONER IS DECLARED INSANE.

Canton, Ohio, Dec. 2.—Katie Manz, aged 16 years, who has been held in the county jail here since last March on a charge of having killed her sister, Elizabeth at their home in Massilon by administering poison, has been declared insane by a commission of five alienists.

Middy Has Measles.

Annapolis, Md., Dec. 2.—The possibility of an outbreak of disease other than typhoid now faces the naval academy authorities. Midshipman S. L. Wilson of the fourth-class has been taken to the naval hospital suffering from measles. He was promptly isolated and every possible precaution was taken against the spread of the malady.

FIFTY DOLLARS FINE FOR LONG HATPINS.

Philadelphia, Dec. 2.—In an effort to curtail the long hatpin evil in this city, an ordinance has been introduced in councils providing that no person upon the public streets or on conveyances shall be permitted to wear a hatpin, the exposed point of which extends more than one-half inch beyond the crown of the hat. A fine of $50 for each and every offense is provided for in the proposed ordinance.

Memphis Plant Burns.

Memphis, Tenn., Dec. 2.—Fire of undetermined origin last night destroyed the four-story building of the Pidgeon-Thompson Iron company, causing a loss estimated at $150,000.

DRUGS SODA

E. M. TREDWAY

DRUGGIST.
108 WEST SUPERIOR ST.
The Rexall Store

CIGARS CANDY

GOLD FISH FREE!

To introduce the Rexall Cherry Juice Cough Remedy to the public today and Saturday, we will give with each 50c bottle, one-half gallon Aquarium and two large Gold Fish Free, and with each 25c bottle, one quart Aquarium and two smaller size Gold Fish.

As the supply of aquariums and fish is limited, those who come first will be supplied as long as they last.

Gold Plated Initials FREE!

Gold Plated Initials FREE!

These elegant Bags are being sold at factory prices and represent the latest shapes and styles. Prices are from

$1.00 to $10.00

THE GLOBE—105-107 West Superior Street *THE GLOBE—105-107 West Superior Street*

All Eyes on the Globe Tomorrow!

HAVE YOU SEEN, VISITED OR HEARD OF THE GLOBE?

THE GLOBE is located in the Ingalls Block, 105 and 107 West Superior Street. It is Duluth's finest and most progressive store. You probably never heard of THE GLOBE—but we are determined that you shall. ***Here is what we are going to do:*** The backward season has seriously hampered manufacturers, many of whom had prepared for the biggest business in their history. Quick to profit by these conditions, during the past 30 days we have negotiated several purchases on a basis making possible AN EXTRAORDINARY SALE—a sale that will be remembered in later years as the greatest merchandise event ever pulled off in this great Northwest. $150,000 worth of the finest and strictly up-to-the-minute wearing apparel for women, men, young men and boys goes on sale tomorrow and will continue during the entire month of December. Every item listed below an unusual bargain.

Here Is a Bargain of Unusual Merit

50 Dozen Ladies' Pure Linen, Lingerie and Linene Waists, beautifully tailored and fancy designs—the values run up to $3.50—extra special..... **$1.65**

You must see this bargain to appreciate it.

Ladies' Gloves

A Sale of Ladies' Dress and Street Gloves, in plain white and black kid, also the wanted tan and grays, as well as the chamois and buckskins—regular $1.75 and $1.50 values..... **95c**

Ladies' All-Wool Hose 15c

We secured 100 dozen Ladies' All-wool Black Hose, all sizes, regular 35c values..... **15c**

Ladies' Linen and Swiss Handkerchiefs 8c

Over 500 dozen Ladies' Pure Linen and Swiss Handkerchiefs, fancy embroidered and plain hemstitched, regular 25c and 20c values—special..... **8c**

Ladies' Petticoats

A Sale of Ladies' Petticoats—a limited amount of genuine Hyde grade black petticoats—$2.00 and $1.50 values..... **85c**

Here Are Christmas Presents at Ridiculously Low Prices

Tinsel Belts worth up to $2.50, at 59c

We secured about 200 fancy Tinsel Belts, beautiful assortment, no two alike, packed in a holiday box—the values are $2.50, $2.00, $1.50 and $1.00—take your choice at..... **59c**

Ladies' Bags, Solid Leather 95c

These Bags are leather lined, well made, and they are worth $2.00 and $1.75. We bought them real cheap, and we will sell them, while they last for..... **95c**

100 Extra Fine Leather Bags, values are $10, $8 and $7.50—extra special..... **$4.50**

Extraordinary Sale of Men's & Young Men's Overcoats

Don't Overlook This Sale of Overcoats & Suits

Never before have you seen such a sale as this. An overcrowded maker was compelled to sacrifice his stock owing to continuous warm weather, and our cash offer of 50 per cent was accepted. Now we offer you the benefit.

Overcoats Worth up to $22.50 at $10

They are made in plain black kerseys, fancy cheviots, twilled cassimeres, including large assortments of convertible coats to be worn buttoned up to the neck or in the ordinary way—including young men's button-through coats. These coats are guaranteed up to $22.50 values—sizes 34 to 46—for even

$10.00

Suits Worth Up to $22.50 On Sale at $10.00

Over 800 Men's and Young Men's Suits, strictly this season's models, in velours, cassimeres, cheviots, fancy worsteds and blue serge. All the new brown and gray mixtures. Positive $22.50, $20.00 and $18.00 values—for an even **$10.00.**

Extraordinary Sale of Silk Waists

150 fancy and plain Tailored Silk Taffeta and Messaline Waists, beautiful patterns, including plain black, blue and gray—values $6.00, $7.00 and up to $10.00—extra special..... **$3.95**

We Sell Ladies' Pure Linen Tailored Collars—all styles and sizes, at..... **15c**

Don't Fail to See This Christmas Bargain

We have secured from a manufacturer, 300 genuine Shell Back Combs, set with fine rhinestones and various beautiful sets—put up one in a holiday box—values run up to $2.50—extra special, while they last..... **59c**

Special Extraordinary—Real Irish Crochet Jabots..... **50¢**
Ladies' Guaranteed Silk Hose..... **$2, $1.50, $1 and 50¢**
Persian Neckwear—50c and 75c values..... **25¢**

Unheard of Bargains in Men's Warm Underwear

100 dozen Men's Fleece Lined Underwear—regular 50c values—extra special for..... **25c**

Silk and wool mixed underwear, medium heavy weight—regular $2.50 and $2 values. Extra special during this sale..... **98c**

Sensational Purchase of Men's All-Wool Sweater Coats

We have secured 100 dozen men's white, all-wool Sweater Coats at 50c on the dollar. Regular $1.50 values. Yours for half. While they last..... **75c**

Fine heavy weight pure wool worsted Sweater Coats, regular $5.00 to $6.00 value—special for..... **$3.24**

Extreme Bargains in Holiday Suspenders

The famous President Suspenders and other good makes, put up in single holiday boxes—regular 75c and 50c values. A splendid Christmas gift. Your choice..... **35c**

Men's Silk Half Hose

Here is a Christmas Gift for you—Pure Silk Men's Half Hose, a pair... **35c**

Men's Winter Caps

Men's fur-lined Winter Caps, regular $1.50 values. Extra special..... **98c**

Don't Overlook This Bargain

250 Fancy Vests—just the thing for a Christmas gift. A large assortment of patterns, all sizes, values up to $6.00. Your choice for..... **$1.98**

Sale of Men's Shoes

400 pair Goodyear Welt, in button and blucher—made in all leathers, regular $4.00 values. Extra special..... **$2.98**

Sale of Men's Trousers

New up-to-date pants, regular $5 to $6.00 values, at..... **$3.68**

Men's $3.00 and $3.50 Pants—Your choice at..... **$1.98**

The Finest and Best Store on Superior St.

THE Globe 105 AND 107 WEST SUPERIOR ST.

Our Boy's Dept. Offers Unusual Values During This Sale

Up to $6.50 Boys' Suits $2.48

250 Boys' Knickerbocker Suits—every known shade of the season—sizes 6 to 17—values up to $6.50—choice..... **$2.48**

Boys' and Girls' All-wool Stockings—regular 25c values—for..... **12c**

Solid Shoes for the solid boys—all sizes, regular $2.50 values..... **$1.75**

Boys' Overcoats—every known style of the present season—the values run up to $10—sizes 6 to 17—for..... **$4.48**

Mocha Lined Mittens for the boys, regular 50c values..... **39c**

Boys' 50c Blouses—while they last..... **29c**

This ad. contains only a fraction of the bargains offered in this big store during this sale. It will be time well spent to visit this store this month.

The Finest and Best Store on Superior St.

THE Globe 105 AND 107 WEST SUPERIOR ST.

THE DULUTH HERALD

AN INDEPENDENT NEWSPAPER.

—ESTABLISHED APRIL 9, 1883—

Published every evening except Sunday by

THE HERALD COMPANY,

Herald Building, Opposite Postoffice Square, 422 and 424 West First St., Duluth, Minn.

Entered as second-class matter at the Duluth postoffice under the act of congress of March 3, 1879.

TELEPHONES—Bell and Zenith:
Business Office, 324. Editorial Rooms, 1126.

OFFICIAL PAPER CITY OF DULUTH.

SUBSCRIPTION RATES:

(By mail payable in advance.)

Daily, three months..$1.00 | Daily, six months.....$2.00
Daily, one month..... .35 | Daily, one year..... 4.00

Saturday Herald, one year.....$1.00
Weekly Herald, one year..... 1.00

Remittances may be made by check, postoffice order, registered letter or express order. Make all remittances payable to The Herald Company. Give postoffice address in full, including state and county.

BY CARRIER—CITY OR SUBURBS.

Daily, one week.....$ .10
Daily, one month..... .45
Daily, one year..... 5.00

Subscribers will confer a favor on the circulation department by calling 324, either 'phone, and making known any complaint of service.

It is important when desiring the address of your paper changed to give both the old and new addresses.

The Duluth Herald accepts advertising contracts with the distinct guarantee that it has the largest circulation of any newspaper published in Minnesota outside the Twin Cities. Its value as an advertising medium is apparent.

Let us have faith that right makes might; and in that faith let us dare to do our duty as we understand it.

—Abraham Lincoln.

THE COMMISSION PLAN.

No. 16.—Publicity of Public Affairs.

Who owns the city?

The answer to that question ought to be easy, but it hasn't seemed so under the old plan of city government. City business has been separated so far from the people that many city employes have felt under no obligation even to be polite to citizens who came asking favors —which really were rights—or information. Duluth has no more to complain of in that respect than other cities, and possibly less than most; but not even Duluth has been free from that lofty attitude of the small man inflated by a brief authority, who seeks to put citizen inquirers on the basis of servants seeking favors from their masters, rather than masters asking rights from their servants.

There is a serious lack of provision for publicity of public affairs in the old form of city government. It is true that the proceedings of the common council are duly published, so that the citizen who keeps track of city affairs knows when money is appropriated and for what purposes. How that money is spent, and whether it attains the purpose for which it was appropriated, how much of it brings real value in return and how much of it dribbles away in waste, no citizen may know. Duluth rests easy under the impression that it has lost little through corruption or waste; yet it has no certain foundations of knowledge for that assurance.

Even if there has been neither waste nor corruption —and nobody will deny that there has been waste, at least—the lack of full publicity offers opportunities for both which it isn't healthy to permit.

One of the admirable features of the Des Moines charter is its ample provision for publicity of every feature of the commission form of government. Every act of the five members of the commission, from the time they become candidates until they retire from office, is performed in the broad light of public observation. They must publish itemized statements of their campaign expenses and the sources from which the money was obtained. Every meeting of the city council at which any person not a city officer is present must be open to the public. Every motion, resolution and ordinance must be reduced to writing and yea and nay vote on it recorded. Every ordinance or resolution appropriating money or making or authorizing any contract or granting any franchise or right to occupy or use the streets, highways, bridges or public places of the city for any purpose must be held open for public inspection in its final and complete form for at least one week before its adoption. A detailed itemized statement of all receipts and expenses of the city and a summary of the proceedings of the council for the preceding month must be published each month; and at the end of the year the council must cause a full and complete examination of all the books and accounts of the city to be made by competent accountants, and must publish the results.

Publicity is the cure for all municipal evils, and the commission form throws its illumination into every branch of city business. Nothing is concealed. The citizen may know what his taxes are levied for, what they were spent for, and what the city got for the money.

It is not to be supposed that this system, or any system, is a complete guaranty against either dishonesty or incompetence; but it provides the machinery whereby the people may assure themselves that all is going well with their public business, and if they exercise sound wisdom in the selection of their public officials the system gives these officials every chance to do their best, and the people every chance to see that they do no less.

THE JUROR AND HIS WHISKERS.

When a jury is held together pending the outcome of a trial, and the law requires the county to take care of its human needs in the meantime, should the county pay the barber bill of the jurors?

That momentous question has been raised in Idaho and decided by the supreme court of the state in the negative; but a question that plumbs the depths of human rights so deeply can hardly be called settled by the decision of only one court.

In the famous Haywood case, tried at Boise City, Idaho, the jury was kept together for two months. The law of Idaho requires the county to provide jurors during a trial with lodging, food, fuel, lights and stationery. The bills for all these things were duly audited and paid by the board of county commissioners, but that body balked at a bill of $81.65 for shaving the jurors and cutting their hair. The lower court gave the plaintiff a judgment for the amount of the barber bill, and the board appealed to the supreme court, before which presently came to a hearing the celebrated case of Schmetzel vs. The Board of County Commissioners.

Whereupon that learned body wrestled long and gravely with the problem. A majority of the court thought barber bills were not to be included in the legitimate expenses of taking care of jurors, and held that the claim could be justified, if at all, "only on the ground of the inherent power of the court to incur and order paid all such expenses as are necessary for the holding of court and the administration of the duties of courts of justice." Such justification, it is clear, could be made only on the presumption that none but clean-faced jurors and jurors with well-trimmed hair can render justice. The supreme court reasoned that the whiskers and hair of the jurymen would grow just the same at home as they would at the courthouse. It could see nothing special about jury service that should make hair grow on either face or head. If the jurors had been at home they would have found it just as necessary to employ the barber as it was while serving on the jury. Anybody who has had much experience with jurors, and the alacrity of some of them to accept anything in the nature of perquisites, is likely to entertain the suspicion that many jurors would be much more liberal in their patronage of the barber if the county were paying for it than they customarily are at home when they are paying the barber themselves.

At any rate, the court finally held that "shaving and haircutting is not a necessary incident to the administration of justice"; a view with which many unimaginative individuals no doubt will agree.

But one justice dissented. He said: "The juror is at liberty at home to shave himself, select his own barber and have his beard and hair clipped at will. His personal liberty in this respect is invaded. The law has taken possession of him and denied his right to stop the growth of his hair and whiskers. The law is responsible for their growth. The law should take care of his personal appearance. He could send his linen out and have it laundered; but I am not advised of any process by which a juror could send to the barber shop his whiskers or hair and have them properly groomed and returned and placed in position for future decision."

Oh, wise judge! Once again has an oppressive majority overwhelmed justice, which sits often with the minority of a court. The cause of the juror and his whiskers has suffered by the decision, and it shouldn't rest without further attempts to gain that final just arbitrament which alone can lay vexed questions to their final rest.

THE PARTY AND THE PUBLIC BUSINESS.

What people really mean when they say that we can't get along in this country without party government, is that the people need a board of directors to handle their affairs.

In its best sense, a political party is a board of directors for the people. It proposes policies, and if the people approve those policies, they put the party in power to carry them out. When a party ceases to furnish policies that please the people, or ceases to carry out the policies it professes, the people should turn out that board of directors and put in a new one.

There isn't any more reason for continuing a party in power after it ceases to have policies about public business that are up to date and progressive, or after it ceases to carry out the policies it professes, than there would be for keeping a board of directors in charge of a corporation after it began running things to suit itself without regard to the needs and wishes of the stockholders.

The board of directors of a corporation is the creature of the stockholders, just as the party in power in the nation is the creature of the voters, who are the stockholders in the country.

When a board of directors is elected by the stockholders, it proceeds to carry on the corporation's business in the interests of the stockholders. So long as it does that the stockholders will remain contented, and they will keep that board of directors in power.

But suppose the board of directors had been in power so long that it got to thinking that the stockholders didn't amount to much anyway, and that the corporation really was the board of directors. Suppose the board got to running things for its own purposes and profit, and that it ceased to consider the interests of the real owners of the corporation. That sort of thing has happened, often enough.

About the time of the next stockholders' meeting, there would be a lively session—providing, of course, the stockholders were awake to their own interests. They would vote out that unfaithful board of directors, and vote in another one. They would impress it on the minds of the members of the new board that directors are servants, not masters, and that boards of directors are expected to work for the stockholders, and not for themselves except in their capacity of stockholders.

It would be the same way if the board ceased to think it worth while to have any definite policy, especially if competition were keen and the corporation's only chance of survival were to have a definite, broad-guaged policy and stick to it.

A board of directors that is out of tune with the stockholders and not in harmony with their interests wouldn't be worth much.

A political party that has ceased to represent the people's interests is worth as little, and is as deserving of discharge.

A WISE AND KIND THING TO DO.

Do you know what they are saying about you?

Do you know that they are saying that you are too indifferent, too selfish, too impenetrable to suggestions of mercy and thought for others, to do your Christmas shopping early?

Do you know that they are saying that you are too dull to realize the good there is in it for you to spread your buying over a longer period, to distribute the expense over more pay days, to get the pick of the holiday stocks while they are fresh, and to save yourself from that mad, agonizing, heart-breaking rush of the last days before Christmas?

Early Christmas shopping is not only a wise and kind thing to do, but a profitable thing to do.

There seems hardly any use of the yards and yards of arguments put forth in favor of early Christmas shopping. There is no answer to any of them. Every one of them stands uncontroverted, and is so obvious that not even the most unthinking can avoid it.

Then why not fool these folks who say you are too hard-hearted and thoughtless to apply these arguments to your own case and act accordingly? Why not leave to others, if they will have it, that terrible scramble of the last few days when clerks are too overburdened to give you the attention they would like to give, when stocks of Christmas goods have been picked over and handled until the best is gone and the remainder more or less shopworn, and when shopping is a terror and a curse when it ought to be a pleasure?

Do your Christmas shopping early.

"It is wise, it is kind, it is profitable."

Governor Eberhart was certainly emphatic in his indorsement at the Brainerd convention of the need of reapportionment by the coming legislature. His statement that he would call an extra session if the legislature failed to do its duty in this respect will gain him the plaudits of all who believe in just and equitable representation.

THE OPEN COURT.

(Readers of The Herald are invited to make free use of this column to express their ideas about the topics of general interest. Letters should not exceed 300 words—the shorter the better. They must be written on one side of the paper only, and they must be accompanied in every case by the name and address of the writer, though these need not be published. A signed letter is always more effective, however.)

WALL STREET AND THE ELECTION.

To the Editor of The Herald:

For the benefit of those folk who are scratching their left ears wondering why the result of the election didn't make stocks bound upward, for the benefit of those people who always vote the way Wall street wants them to so "business won't be hurt," will you please reproduce the following from the New York Evening Post:

INSURGENT.

Duluth, Nov. 30.

"Why did even financial Europe—which nowadays views the excesses of the great Wall street speculators with a calm and cynical eye—take such absorbing interest in the 'election boom' predictions? Various answers have been made; but none of them have been based on the presumption that our millionaire pre-election tipsters were at all serious in their declarations of the financial significance of the voting. The Paris Debats, always a cool-headed critic of things American, accounts for it by awarding to Wall street the prestige, on such occasions, of a kind of Monte Carlo. This was its statement on the eve of Nov. 8:

"'Our Bourse seems to have been much more interested in following Mr. Roosevelt's electioneering campaign in the United States than in "reflecting" the tumultuous incidents of our own parliamentary politics, or even the resignation of the Briand ministry. This may seem most astonishing, in view of the fact that American affairs have only a very indirect bearing on our own. But it is easily explained. New York is blessed with a quantity of heavy speculators who run the stock market and stir up movements artificially on the alleged basis of all sorts of events. There was Mr. Taft's election, for instance. The big financiers were, of course, aware that Taft could not adopt toward the trusts an attitude greatly different from his predecessor's. Yet they managed to persuade the financial public that he would.

"'This time, it is a Democratic victory which will put everything right on the stock exchange. One is permitted to doubt the reasoning; but it keeps the market stirring. It is the same way with or without reason, that the big speculators use the harvest news, the copper output, the railway orders in the steel market, to push prices up or down. That is the only reason why people here, with an appetite for such sort of speculation, have to look to the New York market. There cannot be speculation, in that sense, without fluctuations in the market.'

"Here, then, was a case in which a foreign critic guessed rightly when a good many home critics were pretty far astray. It suggests the question, whether the immediate atmosphere of Wall street is most conducive to accurate judgment of American affairs."

WOULD HAVE STREET CARS CARRY FREIGHT.

To the Editor of The Herald:

A great many people are interested in finding some way of stopping this cruelty to animals. As long as coal, building material and other heavy loads must be hauled by horses in Duluth, there will be cruelty to animals. I have read all of the complaints in your open court column, but all failed to offer any remedy, except to weigh the horse and load the wagon accordingly.

Our legislators meet next January. The people of Duluth should demand a law to be passed whereby the Duluth Street Railway company would be permitted to carry coal, building material, package freight and funeral cars, as they are doing in other Western cities.

Pass the above mentioned law, and give us a commission form of city government. Sixty per cent of the cruelty to animals will be eliminatad, and the cost of living brought down.

J. F. SCHLUNES.

Duluth, Dec. 1.

She Was the Boiler.

Mack's National Monthly: Littleman made up his mind that he was not going to be ruled any longer by his wife. So when he went home at noon he called out imperiously: "Mrs. Littleman!"

Mrs. Littleman came out of the kitchen with a dishcloth tied around her head and a rolling-pin in her hand.

"Well, sir," she said, "what will you have?"

Littleman staggered, but braced up. "Jane, I want you to understand"—and he tapped his breast dramatically—"I am the engineer of this establishment."

"Oh, you are, are you? Well, William, I want you to understand that I am the boiler that will blow up and throw the engineer over into the next county. Do you hear the steam escaping, William?"

William heard it, and he meekly inquired if there was any assistance he could render in the housework.

The Newspaper Man.

He seldom is handsome or natty,
And has none of the charms of the dude;
Is more often abstracted than chatty,
And sometimes unbearably rude.
He courts us, then slights us and grieves us,
As much as he possibly can;
He kisses us, loves us and leaves us,
This perfidious newspaper man.

Our mother won't have him come calling,
He's no earthly good as a "catch;"
His morals (they say) are appalling;
His finances usually match.
He's rollicking, reckless, uncaring,
Living but for the hour, the day;
He's dangerous, dubious, daring,
Not fit for a husband, they say.

But somehow we girls are forgiving,
Perhaps he but needs us the more
Because he goes wrong in the living
And knows the old world to its core.
So we pass by the dude and the schemer,
Who lead in society's van;
And cherish the thinker and dreamer
Enshrined in the Newspaper Man.

—Philadelphia Record.

Shop Early.

Margaret E. Sangster in the Woman's Home Companion: For several years an effort has been made to lessen the extra work which during the holiday season falls on the salespeople in shops. On those who deliver goods, on the postoffice employes and in the express offices the country through. Never have I seen young women so tired, haggard and dragged out as are those who serve the public in the weeks preceding Christmas. The hours at that time are much longer than usual, and the endeavor is to meet the demands of anxious and hurried customers who do not know what they want, and are bewildered amid the variety of tempting articles displayed.

Physically and mentally, the clerks, messengers, cashiers and every one concerned in mercantile pursuits in the holiday shopping season are worn to shreds. Much of their fatigue might be prevented were buyers considerate, and if the caution come too late for this year, will not those who need it make a note for another season? Books and packages sent by mail and gifts transmitted by express as well as the vast bulk of Christmas correspondence should stretch over December instead of being congested in the two or three days before Christmas.

Don't Care What, So It's Effective.

Louisville Herald: Lodge is an anachronism. He has no more business in the United States senate than Croker would have, or Rockefeller or Morgan or Aldrich. It is hard to see how Mr. Foss could use his time and energy for a better purpose than to obliterate him!—Duluth Herald.

But just because Lodge is an anachronism, must he also be Fossilized?

MINNESOTA OPINIONS.

And Some Others, Too.

Cannon Falls Beacon: Hugh Halbert, progressive, who opposed Mr. Stevens in the primaries, spent aime $600 in his campaign; more than half of which was contributed by persons who urged him to make the run. The amount contributed to Mr. Stevens' campaign and by whom contributed would make interesting reading.

Sounds Like Cannibalism.

Cass Lake Times: For luncheon at the state capitol Hamm sandwiches take the lead.

Not Miller's "Pardners."

Virginia Enterprise: A banquet of the "Progressive Republicans" will be held in Minneapolis on Jan. 4. A. G. McKnight, defeated candidate for congress, will be among St. Louis county attendants, but it is not known whether or not Congressman Miller will consider himself eligible.

For Idle Hands to Do.

Bovey News: It must be mighty dull in Brooklyn when eight girls are advertising for husbands. The front gate must be gone and the seat in the park freshly painted. Come to Bovey, girls, and we'll wager that you'll soon be on the handle of a wringer or pushing a perambulator.

Well, He Can't Tip 'Em.

Stillwater Gazette: Governor Burke, Democratic candidate for governor three times in Republican North Dakota, thanks the people for the honor conferred upon him. We should say that would be about the least he could do under the circumstances.

"Y" Getting In Bad.

Northfield News: If Sam Gordon is going to continue giving us boiler plate where formerly he gave cogent comment, the newspaper fraternity will be sorry Tifft wasn't elected lieutenant governor.

Just to be Impressive.

Winona Independent: In view of the number of counterfeit $100 bills in circulation, ask to have your week's wages given you in $20s and $50s. They are not only safer, but make a more impressive looking role.

Fred Johnson for Governor.

Bagley Herald: Fred Johnson of New Ulm was not elected secretary of state, as was reported last week, but made a good run. If Mr. McCleary is a true prophet, he will be the next Democratic candidate for governor.—Comfrey Times, Comfrey, Minn.

His chances are good for nomination and fairly good for election. If not in two years, without doubt the nomination and election will occur in four years.

Too Bad the Kicks Were Gone.

Deer River News: For idiosincrasies of the buck fever season the prize goes to the party near Bovey who shot a mule for a moose and discovered the mistake when in skinning the animal they found it had iron shoes.

No, He Can Not.

A man can grow forests both deep and wide,
Luxurious birches and pines;
He can grow oak trees with the greatest of ease,
And acres of shrubs and vines.
He can grow choice fruits on the topmost boughs,
On which the nations are fed:
But he can't grow a thatch on the little bald patch
On the top of his well-tilled head.

—Mt. Tom Herald.

A Word for Father.

Chicago, Nov. 25.—The Rev. W. E. Barton, pastor of the First Congregational church, offers a prize for a hymn extolling the virtues of "Father."

And now who gets his meed of praise?
Father.
Who is it labors all his days?
Father.
Who always has to pinch and strive
To keep the family alive,
And sheds his hair at thirty-five?
Father.

Who always home his wages brings?
Father.
Who sees them flit for clothes and things?
Father.
Who sees them go for food and rent,
And never gets himself a cent
Except what he's already spent?
Father.

Whose hats two dollars cost, no more?
Father.
Who sees his wife blow in a score?
Father.
Who has to wear a saw-toothed shirt
And collars which his thorax hurt,
So Ma can have her bobble-skirt?
Father.

Who goes to bed a weary wreck?
Father.
Who pulls the bed-clothes round his neck?
Father.
Who then is forced, though he may swear,
To rise and tiptoe down the stair
To see if "there's a burglar there?"
Father.

Who sees the cost of living soar?
Father.
Who says, "Well, soon we'll eat no more?"
Father.
Who, when the month's first day comes round,
Half buried to his ears is found
In bills that cause him woe profound?
Father.

But who is happy all the while?
Father.
Who only asks a pleasant smile?
Father.
Who only seeks the simple bliss
Of welcome hug and loving kiss,
And hates such patronage as this?
FATHER!

—Paul West in New York World.

Why She Divorced Him.

Atchison Globe: Several years ago an Atchison couple were living happily together. The community was shocked one day when the wife applied for a divorce and got it. The story of the divorce has come out. It seems that the wife went into the kitchen and "slaved" all day. She baked bread, pies, cake, cookies and pork and beans. She boiled a tongue, made a potato salad, stuffed eggs, made a custard and brown bread. When her husband came home at 6 o'clock in the evening he found her dressed up. And on the table was cold tongue, pork and beans, fresh bread, cake, cookies, pie, potato salad, stuffed eggs, brown bread and custard. The wife thought her husband would say: "You poor darling, how you have worked today!" Instead, he said in a surprised way: "Cold supper! Lord, but you have an easy time!" His wife did not answer him. She was speechless with rage, and he does not know to this day why she asked the court to be divorced from a brute.

Charity.

Life: And the greatest of these is charity. It is, therefore, unfortunate that charity, blessed as it is, cannot exist except as a measure of the extent of the necessity for it. It may be conceivable to have poverty without charity, but without poverty charity would soon pass altogether from the list of virtues. The Christian contention is that the more poverty we have the more charity we should have. The indictment is that just to the extent that we must have charity do we admit our inability to arrange our economics so as to make charity unnecessary.

Rosy cheeks are the sign of health, but rouge and a hectic flush are things entirely different.

Favoring British Customers.

From Foreign Trade Opportunities: Here in the United States you have to employ the express companies to carry your goods to your customers. When shipping goods to your English patrons you can send them from any United States postoffice direct to the home of the British consumer by the English parcels-post system. All packages weighing less than eleven pounds can be shipped at 12 cents a pound.

HOME PLEASURES.

Emporia Gazette: A Kansas City girl who has an extremely creditable head on her shoulers, writes to the Star, explaining that while she likes to go to the theater and shows of various kinds at intervals, she has her best fun at home. Sometimes her steady drops in and they have an excellent time, singing songs and popping corn and so forth. Occasionally all the members of the family join in the harmless festivities, and they discuss the stories and articles in the magazines, or indulge in divers games which leave no green taste for the following morning.

The girl who enjoys such festivities is to be congratulated, and her steady is in luck if he wins her, and the Gazette will be glad to dance at his wedding. No reasonable person would want to see young people penned up at home all the time, but that boy or girl is unfortunate who can't find enjoyment at home, providing always that the home is reasonably comfortable, and has an atmosphere of peace and friendship.

The country is full of people, young and old, who can't enjoy themselves unless they are going somewhere. An evening at home seems a sort of martyrdom to them. They can't have a good time with a book or a magazine, or among themselves. They must be gallivanting.

Long ago, in the rural districts where homes are usually widely separated, young people learned to enjoy themselves at home. The old-fashioned games, ranging from blind man's buff to "conversation"—a time-honored pastime that involved some mental effort—filled the country homes with as much happiness as may be found at the moving picture show of today. It was no ordeal in those days to spend the evenings at home. All the old-time poets wrote of the blazing hearth, and the sounding rafter, and the clang of the wooden shoon, etc.

Those homely pleasures are obsolete, even in the country. In the towns they are forgotten. It is the age of gallivanting, and the people must be on the move to have a good time.

The average citizen seldom thinks of spending a vacation at home. He must chase himself and his family to the other side of the country, and spend a lot of money that he can't afford to spend, and come back home tired and disgusted, but no wiser. The object of a vacation is to enjoy a rest and a man can rest with the greatest satisfaction at home, where he knows all the comfortable corners, and will not be bothered or disturbed. But he elects to go junketing off to the mountains or the seashore, to sleep in hard beds in timcrow hotels, and to be taxed three prices for everything. To a man properly constituted a picture of a mountain is as good as a real mountain, and a man can get a better idea of the sea by reading Byron's "Corsair" or "Childe Harold" than he can by wading in the surf, and having the skin sunburned off his fool back.

People who don't acquire the reading habit miss the greatest pleasure in life. One who really enjoys reading is independent of the rest of the world as to his pleasures. He always has something to think about, and he can always place himself in communion with the great men of the world. The ordinary pleasures and entertainments seem to him as but as interesting as a child's Noah's Ark. The unfortunate man who can't bury himself in a book has to have something to occupy his mind, and so he travels. He looks at dinky mountains and one-horse oceans, and such bargain counter falls as they have at Niagara, and a lot more rummage sale attractions, and then returns home with a red nose and a million freckles, and bores everybody to death telling of the things he saw.

People who go to shows a great deal also bore their friends. They can't forget the moving pictures, or the Elizas crossing the ice, but must tell the stale story as often as they can find a victim.

Those who get into the habit of finding their pleasures at home are seldom bores. They do not usually talk much. Moreover, they have the real fun. They enjoy life far more than do any of the gallivants.

Reciprocity With Canada.

Peter McArthur in the December Forum: The whole trouble with the reciprocity movement is that it is of interest only to the consumer. In both the United States and Canada the high cost of living, or as J. J. Hill phrased it, "the cost of high living," is making people look for other markets where they can buy at more reasonable rates the things they require. But since when did the framers of commercial treaties consider the needs of the consumer? Consumers do not furnish campaign funds or otherwise make themselves useful to political parties. On the contrary, they usually present a large vote which must be educated at a considerable expense of time, money and self-respect. When reciprocity treaties are being negotiated, it is not the needs of the people who wish to buy that are considered. Under the protective principles of government, now so popular in all parts of the world, when the consumers create a demand for any particular commodity, that is the time to build up a tariff wall so that a local industry may be fostered. Reciprocity treaties are negotiated when there is a need for new markets in which to sell, and that is just why under existing conditions it will be hard to frame a treaty between the United States and Canada.

Napoleon as a Schoolboy.

From Jung's "Napoleon and His Times": Napoleon brought with him to Autun a somber and pensive character. He never played with anyone and ordinarily walked by himself. He had much ability; understood and learned readily. While I was teaching him his lesson he would fix his eyes upon me with his mouth open. If I tried to recapitulate what I had just said he would not listen to me. If I blamed him for this, he would reply with a cold, not to say imperious air, "I know that, sir."

I had him under me for three months. He had by that time learned French so as to make use of it freely in conversation, and could write little themes and make little translations. At the end of three months I sent him off with a certain Monsieur de Champeaux to the military school at Brienne.

Napoleon's brother, Joseph, also had much ability, although he took but little interest in study and knew no French at all when he arrived, he learned it very promptly, as well as the beginnings of Latin. He was as decent and agreeable in his manner as his brother was imperious. His nature was as sweet, engaging and appreciative. He was fond of his companions and protected those whom others annoyed. I never saw in him the least indications of ambition.

The Usual Story.

Janesville Gazette: The people of Eau Claire are highly pleased over the success of the commission plan of government, adopted last spring, and claim that if the question was re-submitted today 90 per cent of the voters would favor it. Janesville lost her opportunity. If the men who opposed the movement on technical grounds will draft a measure that they will support, the city will adopt it, at any time. Commission rule has come to stay.

Confidence in Mamma.

Metropolitan Magazine: A little girl sitting beside her mother in a New York theater, caused many amused glances by her frequent bursts of comment and laughter. For a time her mother, unwilling to be the center of attraction, succeeded in holding the irrepressible in check. But, when a Japanese troupe, in pink fleshings, came on, the twinkling legs of a recumbent Jap, tossing a barrel in dizzy revolutions, proved too much.

"Look, mother," piped the shrill treble, "you could do that, too, if you wanted to; couldn't you?"

Quicker.

San Jose Palladium: "Why do you consider women superior to men in intelligence?"

"A bald-headed man buys hair restorer by the quart, doesn't he?"

"Er—yes."

"Well, a woman doesn't waste time on hair restorer; she buys hair."

A MOMENT WITH THE WITS.

Washington Star: "Have you observed the portraits of our candidate?" asked one campaigner.

"Yes," replied the other. "I don't suspect his methods in conventions, but I'm morally certain he has subsidized the photographers."

Cleveland Plain Dealer: "I understand Brindle and his wife have quarreled. What was the cause?"

"Why, Brindle lost his wife in the crowd and went about peeking under all the peachbasket hats that looked like hers—and she saw him and got mad."

Chicago Daily News: Miss Lakeside—Was your heart pierced by one of Cupid's darts during your stay in Boston?

Miss Dearborn—Not on your aeroplane. Boston Cupids don't use darts.

Miss Lakeside — Indeed! What do they use?

Miss Dearborn—Beanshooters.

Baltimore American: "Is this a problem play?" asked the one-night stand critic of the manager.

"It is," replied that worthy.

"And what," asked the critic, "is the special problem presented?"

"How to get money enough into the box office for railroad fares to our next date," said the manager, with pinted brevity.

Washington Star: "What makes you think that young man will be a success in society?"

"The fact that he has such an extraordinary appetite for tea and salads."

Kansas City Journal: "How is that no-tip hotel panning out?"

"Fine. Everybody tips on the sly, with a view of getting ahead of the other guests, and the employes are all happy."

Cleveland Leader: The Manager—Well, Flossie, what do you want now?

The Actress—I want a raise, and I want it now.

The Manager—How'd it be if I'd raise you $100 a week in the press stories and only reduce your real pay $2.50?

St. Paul Dispatch: "Hold man! What would you do?"

"I would die! From this bridge I will leap into yon mighty torrent and end it all—all!"

"Heavens! But if you must, wait twenty minutes until I can send for my moving picture machine; this will make a corking film."

Detroit Free Press: "Why didn't your boy enter college?"

"He couldn't pass the examination."

"Do they have to pass an examination? I thought all a college boy needed was some funny clothes."

Louisville Courier-Journal: "He takes a cold bath every morning—a very remarkable man."

"Plenty of men do that."

"But I knew him for five years before he ever mentioned the fact."

Pointed Paragraphs.

Chicago News: Courtship is a vessel with two mates and no captain.

The loudest talking always dies away the quickest.

A woman doesn't mind being fooled when she does it herself.

It takes an optimist to sidetrack trouble when he meets it.

It isn't half as hard to buy a man as it is to keep him bought.

It's impossible for some people to be both good and interesting.

A balloon joy ride is a continuous performance with no place to go between the acts.

Fortune may not knock at your door, but you can always depend upon undesirable callers.

It's a great pity the wisdom of experience can't be applied to the thing that taught it to us.

Every time a man fails in business there is always somebody to say: "Well, I'll bet he feathered his nest."

Reflections of a Bachelor.

New York Press: Wine may, but politics does not, improve with age.

Compliments please a woman more than flowers, and they cost a lot less.

There's mighty little satisfaction in being good when there's nobody around to see it.

Christmas presents stare a man in the face weeks ahead as bad as a note that's coming due.

A woman likes to believe she is the only one in a man's life, specially if she knows there are several others.

Will Make No Impression on Her.

Pittsburg Gazette-Times: Another man has dropped dead while shoveling snow, but it's absolutely no use to tell your wife about it.

AMUSEMENTS.

YOUR FAVORITE—THE BIJOU—NOW CALLED

Empress

Where Everybody Goes

SULLIVAN & CONSIDINE VAUDEVILLE

(As You See It in New York)

TODAY—2:30, 8:00 and 9:30

THREE ROHRS

Mr. & Mrs. ROBERT E. KEANE

MIMIC FOUR

NELSON

GERTRUDE VAN DYCK AND RAY FERN

SCHNEIDER'S ORCHESTRA EMPRESSCOPE

Regular Empress Prices, 10c, 15c and 25c.

LYCEUM | 5 Days Com. Sunday Night, Dec. 4.

Matinee Wednesday, Dec. 7. The Whitney Opera Co.

"THE CHOCOLATE SOLDIER"

The most famous light opera of 20 years. Seats now on sale. Mats. 25c to $1.50. Nights 50c to $2.00.

Friday and Saturday, Dec. 9 and 10—Matinee Saturday, James K. Hackett.

NEW Orpheum THEATER

Both Phones 2418.

Second Ave. East and Superior Street

INTERNATIONAL VAUDEVILLE.

Engagement Extraordinary of

Annette Kellermann

Julius Tannen — The Hanlon Brothers
Victoria Four — Nevins & Erwood
Van Brothers — Charles Mervalls
Kinodrome — Concert Orchestra

Prices—Matinees, 25c, except Sundays; Nights, 15c, 25c, 50c and 75c.

HIGH CLASS PICTURE THEATERS

Odeum 114 WEST SUPERIOR ST. — Lyric 116 WEST SUPERIOR ST.

WHOLESOME AMUSEMENT FOR ALL THE FAMILY

SONGS, MOVING PICTURES—GRIND THE CHILDREN. Admission, 10c. Open Every Day, Noon to 11 p.m.

Store Open Saturday Evening Till 10:30.

The BIG DULUTH

WILLIAMSON & MENDENHALL.

To Every Man Who Wants to Save Money

This Clothing Sale

Is a Golden Opportunity!

It brings you the best Winter Suits and Overcoats just when you need them at a great saving. See them Saturday.

$9.85 For Winter Suits and Overcoats
Made to Retail at $15.00 and $12.50..

$14.85 For Winter Suits and Overcoats
Made to Retail at $20.00 and $18.00.

$19.85 For Winter Suits and Overcoats
Made to Retail at $25.00 and $22.50.

$24.85 For Winter Suits and Overcoats
Made to Retail at $30.00 and $28.00.

Can you or any other man, who needs clothing, afford to let such an opportunity slip by? Hundreds of men will take advantage of it Saturday. Be one of them!

Mothers!
Take Advantage of These Saturday Bargains

Boys' Winter Suits and Overcoats. Regular $7.50 values—ages 2½ to 10 years. Special $4.95

Boys' Winter Suits and Overcoats. Regular $5.00 and $6.00 values $3.95

Boys' Winter Suits and Overcoats. Regular $4.00 and $4.50 values $2.95

Children's Chinchilla Russian Reefers (button to the neck)—in navy, brown, gray. Sold all season for $7.50. Saturday special $4.95

Children's Winter Caps, odds and ends. Regular 75c and 50c values 29c

Cold Weather Furnishings

Drop in our Great Furnishing Dept., and you'll find just what you want.

Winter Underwear, in union and two-piece suits, in every weight and at every price from $8.50 to 50c

Coat Sweaters in plain colors or with trimmed edges, large variety from $7.95 to $1.50

Gloves for all sorts of wear—but only one sort of gloves—the Best—from $3.00 to $1.00

Neckwear in such a vast assortment as has never been known in the city—$1.50 to 25c

TAFT IS NOW VERY BUSY

Preparing His Message and Conferring With Leaders in Congress.

Treasury Asked to Redeem Bank Bills Swallowed By Calf.

Washington, Dec. 2.—(Special to The Herald.)—The return of President Taft from his Panama trip and the fact that only a few days remain before the assembling of congress, crowd his business hours with a vast amount of affairs that demand attention. The president is reported to have carried with him aboard ship plenty of material upon which to work in his leisure hours, including his message and lists of names from which he is expected to make choice of two members of the United States supreme court and five members of the new commerce court. The president is being subjected to an unusual pressure of visitors. There is also a large turning up of members of his party who are desirous of swapping observations about election results, along with suggestions about future party policy. It is also said that the president is indicating to the party leaders in congress what he would prefer should be done, or attempted, by congress at the short remainder of the Sixty-first congress, when at least in one of its houses political power will be transferred to the opposition. So, all in all, President Taft is likely to be the busiest man in the country for the next hundred days.

Calf Ate the Bills.

Coming for redemption, resurrected from a hungry calf's stomach, are the mutilated remains of nearly $100, which Mrs. Luther Calvert of Clinton, S. C., expects to get new notes from the United States treasury. Mrs. Calvert dropped her roll, consisting of five $20 bills, one $10, one $5 and three $1 bills, while milking, and the calf, deprived of nature's sustenance, attacked the greenbacks on the ground. The poor beast had to be killed and its stomach raided for the lost lucre. Mrs. Calvert will get, she is assured, upon proper affidavit, $78 of the amount chewed and swallowed, the rest having been too far gone to have any semblance of ever having been money.

Another Fine Building.

Washington is soon to have another beautiful building, when the plans and specifications provided are carried out. The structure will be a $1,000,000 temple, to be erected at the corner of Sixteenth and S streets by the Ancient and Accepted Scottish Rite of Freemasonry for the Southern jurisdiction of the United States. Work on the building will begin this month. The foundation will be of granite and the superstructure of white marble.

Reapportionment.

The consensus of view, so far as known among congressmen, with respect to the coming apportionment of representatives based upon the census, appears to favor the plan proposed and adopted ten years ago of adding the smallest number of representatives possible without entailing loss of membership to any state. The present ratio—one member for each 194,182 of population—should the census show a total population for the United States of 90,000,000, would give a house of representatives of upwards of 460 members. To hold the membership approximately to what it is would require a large increase in the population basis.

The "Lame Ducks."

Considerable interest of an unusual sort will attach to certain members of congress when the house meets next week. They are all of the "lame-duck" brigade, which embraces some of the most distinguished men who have been in public life in recent years. They include 84 Republicans who were not re-elected and 25 Democrats of that class, which shows 135 Republicans re-elected and 144 Democrats who were returned.

Election Contests.

The indications are, according to the watchers in the clerk's office of the house of representatives, that there will be about fifteen contested election cases for the next house to decide. The senior Democrats on the three elections committees in the present house, who, if they desire, will probably be chairmen of these committees in the next house, are James of Kentucky, No. 1; Tou Velle of Ohio, No. 2, and Carlin of Virginia, No. 3.

BLACK OVERCOATS

We have just received a lot of Men's Black Kersey Overcoats, 52-inch length, with convertible collar. THESE COATS are beyond question as pretty a garment as tailors could produce at $45 to $50, we place them on sale at.. **$27.50**

Other Overcoats in all the new styles in greys, browns, olives and blacks at prices ranging from **$15 to $40.**

Beautiful fur lined Overcoats—muskrat lined with otter collar—**$65 and $75.**

COME IN AND LET'S TALK OVERCOATS

FLOAN & LEVEROOS,

. 225-227 West Superior Street.

YACHT FOR THE KAISER.

Germany Plans for Anniversary of William's Accession.

Berlin, Dec. 2.—On June 15, 1913, twenty-five years will have elapsed since the accession of Emperor William, and proposals already are being put forward for the celebration of the anniversary. A paper published at Dantzig states that in naval circles there a plan has been mooted of presenting the monarch with a sumptuous steam yacht by means of a national subscription. It is a familiar fact that the yacht Hohenzollern long has ceased to fulfill the emperor's requirements in the way of speed, space and comfort, and that but for the perplexed state of Germany's finances that vessel already would have been replaced. The proposed commemorative yacht would be the emperor's personal property, whereas the Hohenzollern belongs to the state.

FIRST BOAT NAVIGATED ON THE PANAMA CANAL.

New York, Dec. 2.—The first vessel to navigate a section of the Panama canal is the American three-masted steam yacht Visitor II, owned by Commodore W. H. Brown of Pittsburg. Word was brought here by the United Fruit company's steamer Zacapa that on Nov. 23, the Visitor II, with Col. Goethals, chief engineer of the Panama canal, Commodore Brown, Capt. Scott of the United States Steel corporation, William Diehl, formerly mayor of Pittsburg, and others of the party on board, entered from the Atlantic side, went up as far as the Gatun lock and returned. The yacht draws about seventeen feet.

KENTUCKY SUES FOR $640,000 FROM ROAD.

Frankfort, Ky., Dec. 2.—By direction of State Auditor James, suit has been filed in the circuit court against the Louisville & Nashville railroad for $640,000 franchise taxes on property alleged to have been fraudulently omitted by the road in its reports to the auditor during the last five years, beginning in 1906. The petition alleges that the omissions were made as to the correct net earnings, correct mileage and wrongfully deducting the dividend paid each year from the gross earnings when they were not paid out of this sum.

CASTORIA
For Infants and Children.
The Kind You Have Always Bought
Bears the Signature of Chas. H. Fletcher

CHICKERING & SONS PIANOS
Easy Payments.
Howard, Farwell & Co
120 East Superior Street.
'Phones: Zen. 1478-X—Melrose 1752.
W. J. Allen, manager; Fred R. Mann, expert piano tuner.

All the Late Song Hits

In Columbia Double Disc Records at 65c
Columbia Indestructible Cylinder Records, 35c, will not break or wear out. Be sure and hear the Columbia Grafonola. Graphophones from $25 to $225.
EDMONT,
330 WEST SUPERIOR STREET.

For Breakfast Try "Sunkist" Oranges

Luscious Tree-Ripened Fruit

It is not sufficient to know that oranges are the most healthful of all fruits. It is quite as important to know the *kind* of oranges that are most healthful and most palatable. The very finest California oranges are now packed under the label "Sunkist." Please serve "Sunkist" oranges at breakfast tomorrow and learn the superiority of tree-ripened, seedless, fiberless oranges over the commonplace kind. *Don't fail to save the wrappers.*

There is so much "meat" and nourishment in "Sunkist" oranges and so little waste that, in addition to their extra fine flavor and goodness, they are really the most economical oranges to buy.

"Sunkist" Lemons Juiciest

Lemons differ as much as oranges. Pithy, thick-skinned lemons contain very little juice. You waste money when you buy them. Please ask for "Sunkist" Lemons and note how uniformly sound each one is, and what a small percentage is skin and fiber.

Get This Valuable Orange Spoon

Save 12 "Sunkist" orange (or lemon) wrappers and send them to us, with 12 cents to pay charges, packing, etc., and we will present you with a genuine Rogers Orange Spoon, of beautiful design and highest quality. Begin saving wrappers today. If you desire more than one, send 12 "Sunkist" wrappers and 12 cents for each additional spoon. In remitting, please send one-cent stamps when the amount is less than 24 cents; on amounts above 24 cents, we prefer money order, express order or bank draft. Don't send cash. We will be glad to send you complete list of valuable premiums. *We* honor both "Sunkist" and "Red Ball" wrappers for premiums. (32)

California Fruit Growers' Exchange
34 Clark Street Chicago, Ill.

Richardson & Boynton Co's "Perfect" Fresh-Air Heaters and Richardson Boilers

have a deserved reputation. Thousands are in use all over the United States. Are the best heating apparatus possible to make. They heat where others fail—give best satisfaction.

Send for descriptive circulars.

SOLD BY KEALY-McFADYEN PLUMBING & HEATING COMPANY, 327 W. FIRST ST. Phones 178.

KONDON'S CATARRHAL JELLY

DEAF? This Free Sample Will Cure Catarrhal Cause

If suffering from Catarrhal deafness write us for Free Sample of "Kondon's" permanent, safe and speedy cure—aromatic, soothing, pleasant, healing.

Liberal Free Sample

Especially valuable in aural affections of children—mild, pure, in sanitary tubes. Especially recommended by physicians for children with cold in the head, which so often brings on chronic nasal catarrh. Contains no harmful drugs. Sold only in sanitary, convenient tubes and recommended by over 35,000 druggists in 25c and 50c tubes. If yours hasn't Kondon's, a 25c or 50c tube will be sent you postpaid on receipt of price, or absolutely free sample by

Kondon Mfg. Company, Minneapolis, Minn.

A Good Opportunity

to secure the best Anthracite coal at a reasonable price you will find right now. If your bin needs replenishing we have a yard full of coal that is well screened and of the highest quality. Let us have your order and we will guarantee satisfaction.

"PITTSTON" ANTHRACITE.
"The Coal of Quality."

Pittsburgh Coal Co.,
Corner Fourth Avenue West and Superior Street. Telephones, 2100.

CROOKSTON ELKS' MEMORIAL.

C. D. Johnson of Brainerd Will Deliver the Address.

Crookston, Minn., Dec. 2.—(Special to The Herald.)—Exalted Ruler W. T. Carlisle has completed the program for the annual memorial services for Crookston lodge, No. 341, B. P. O. E. The services will be held in the new Grand opera house next Sunday afternoon, at 3 o'clock, the Elks meeting in their hall at 2 p. m., one hour earlier, and marching to the opera house in a body.

The speaker of the occasion will be C. D. Johnson of Brainerd. Following is the program: Overture, Mrs. Charles Loring; opening ceremonies, lodge officers; opening ode members, led by quartet; invocation, Rev. Brother Owen Jones; music, "Auld Lang Syne," Elks' bass quartet, Brothers Wasshausen, Walker, Driscoll and Kirsch; address, Brother A. D. Johnson; violin solo, Prof. J. Shefstad; "Thanatopsis," Brother Erick Hagen; closing ceremonies, lodge officers; closing ode, led by quartet; benediction, Rev. E. W. Akers.

TWO WOMEN GUILTY IN MURDER OF MAN.

Spokane, Wash., Dec. 2.—Mrs. Hannah Beebe, 73 years old, charged with the murder of James Sutton at Cashmere on Nov. 24, was found guilty of manslaughter yesterday. The trouble arose over a right-of-way across her property. The woman had strung a wire fence across the road, and when James Sutton, a neighboring rancher, attempted to drive through after first cutting the wires, he was shot by Mrs. Beebe's daughter. The latter was recently convicted of murder in the first degree.

FOSS BEGINS ATTACK UPON SENATOR LODGE.

Provincetown, Mass., Dec. 2.—The speaking campaign of Governor-elect Eugene N. Foss of Massachusetts against the return of Henry Cabot Lodge to the United States senate was opened here last night.

In beginning his address, Mr. Foss said the verdict of the people of the Cape Cod district in electing him to congress last spring "sealed the doom of Cannonism," compelled the national administration to seek reciprocal trade relations with Canada, caused Senators Aldrich and Hale to "abdicate their seats in the United States senate" and gave to the country at large the first real hope of tariff revision.

Speaking directly of Senator Lodge, Mr. Foss said:

"Working in silence and secrecy, he resorts to his self-constituted political machine, the machine which had dominated Massachusetts politically for years. He is seeking the counsels of those whom he served, the privileged interests, and has ignored the verdict of the people.

"He has ignored the fact that he should represent the people and considers that he is the representative of special interests, believing that their indorsement is all sufficient for him."

TAFT'S MESSAGE HAS OVER 30,000 WORDS.

Washington, Dec. 2.—President Taft completed his message and sent it to the government printing office yesterday in its final form. The message is said to be unusually long, the estimate running from 30,000 to 40,000 words. The proofs were pulled from thirty-seven galleys.

KILLS HERSELF IN FEAR OF SPREADING DISEASE.

Washington, Dec. 2.—As a human sacrifice Mrs. Lena A. Schunk, wife of Alonzo Schunk, a clerk in the office of the adjutant general, deliberately killed herself at her home by inhaling illuminating gas.

Mrs. Schunk, who was 36 years old, was afflicted with tuberculosis. Every possible means to cure the malady had been resorted to without success. The woman had been to many health resorts and on several occasions had met with difficulty in obtaining accommodations because of her condition. This greatly worried her.

When her husband returned home late yesterday, he found his wife seated in a chair, dead, with a tube from a gas jet in her mouth. Letters to her doctor and her husband revealed the motive for her suicide—the fear that she would be the means of spreading tuberculosis infection to others.

NEPHEW OF HARRY THAW IS MARRIED.

New York, Dec. 2.—William Thaw III and Miss Gladys Virginia Bradley of Bridgeport, Conn., were married yesterday at the Hotel St. Regis. The bridegroom is a nephew of Harry K. Thaw, although the two are nearly of an age. The bride was attended only by her father, Charles Henderson Bradley. Frank Derman of Pittsburg was best man. Rev. Daniel Dorchester of Christ church, Pittsburg, came on to read the service. There were neither ushers nor bridesmaids. About 150 guests attended.

Exploration Fund Growing.

Berlin, Dec. 2.—Lieut. William Filcher of the general staff of the army, leader of the projected German Antarctic exploration expedition, says that $175,000 has been contributed toward the enterprise and that he is arranging to sail next spring. A Norwegian whaling vessel is being overhauled for the use of the expedition and the officers and crew are being chosen.

How to Stop Drinking

It was formerly customary for the habitual drinker to take the pledge regularly, sometimes once a year, and sometimes in every fit of remorse that followed his debauches, and then—Break it.

But now it is gradually dawning on the world that pledges do not stop drunkenness. The nervous system of the habitual drinker is diseased and he must have treatment that will cure this condition. Orrine is sold under a positive guarantee to cure the drink habit or the money will be refunded. Can be given secretly.

Write for free booklet on the Cure of Alcoholism to the Orrine Co., 457 Orrine Building, Washington, D. C. Mailed sealed. Orrine costs but $1 per box. Sold in this city by W. A. Abbett, 205 West Superior street, 930 East Second street, and 101 West Fourth street.

STORE GIRL PROVIDED FOR

By the Will of Pittsburg Millionaire, Her Fiance.

Pittsburg, Pa., Dec. 2.—Mary A. Leech, a glove buyer in a department store here, and the sole support of her aged mother, is given an annuity of $1,000 and the dividends from fifty shares of valuable stock by the terms of the will of the late Frederick Gwinner, Jr., an Alegheny millionaire contractor, which was made public this week.

Gwinner died only a short time before he was to have married Miss Leech, whom he had courted for years. They were engaged for several years before his death, which occurred on April 27.

In the year preceding his death the couple were in each other's company at theater parties, formal dinners and other social functions. The date for the wedding was set for last spring.

Just a few days before his death Mr. Gwinner took Miss Leech to a theater. He was attacked by pneumonia upon his return, and the disease quickly killed him.

PROPOSES WOMEN POLICE.

Assistant Commissioner of Labor Would Employ Them at Depots.

St. Paul, Minn., Dec. 2.—Mrs. Perry Starkweather, assistant state commissioner of labor, announces she will have a bill introduced into the next legislature providing for the appointment of women police officers to patrol the depots of the big cities, watch for homeless and friendless girls and see that they are guided in paths of safety.

"I wish to have a bill passed that will provide for the appointment of such police officers on the recommendation of officials of the Young Women's Christian association," said Mrs. Starkweather. "That organization is doing a magnificent work in caring for girls who are subjected to the great perils of city life, and I know of no body of people better qualified to make recommendations for such appointments.

"Why not have a patrol woman for each of the three railroad depots of Minneapolis, one for St. Paul and one for that of Duluth? At the rate of $900 a year each, the salaries of these five police officers would cost the state only $4,500 a year. Are not our girls worth that much? It seems to me if these officers saved one girl a year the state would be getting an adequate return for its money.

"There are now in St. Paul more homeless girls than there are in any other city of the United States. Lowell, Mass., comes second, and Minneapolis third. Surely it is high time this state was finding some means of giving its girls, especially those coming into the city from the country, more adequate protection. Fifty per cent of the girls of St. Paul, between the ages of 16 and 20, are so-called working girls. Is it not time that we were doing something to extend protection to these girls who are homeless and yet are in the city adding to its wealth? Why should we leave this field entirely to private charity?"

Overfatness Condemned

Fat, or even fattish, women readers who want to be in the mode this year must understand that the demand is for lines, not curves, and govern themselves accordingly.

That means OFF with the fat. It has become a duty. Many are trying exercise or dieting; but it is certain they will find these methods too slow and unreliable. The cheapest and saftest way to get in form for the Mar-Directorie mode is by means of Marmola Prescription Tablets. Any druggist (or the Marmola Co., 491 Farmer Bldg., Detroit, Mich.) will give you a large-sized case of these elegant little fat reducers, containing a good, generous supply, for seventy-five cents, and even this quantity should be enough to make a decided impression on your excess fat. Many have lost as much as a pound a day.

These Marmola Prescription Tablets may be used with impunity and likewise perfect confidence, for, being made strictly in accordance with the famous Marmola Prescription, they are, of course, quite harmless. They are rather beneficial than otherwise, in fact, never disturbing the stomach or causing a wrinkling of the flesh.

25% DISCOUNT

ON ALL SUITS AND OVERCOATS IN THE STORE FOR MEN & YOUNG MEN

$12.00 Suits	$ 9.00	$12.00 Overcoats	$ 9.00
$15.00 Suits	$11.25	$15.00 Overcoats	$11.25
$18.00 Suits	$13.50	$18.00 Overcoats	$13.50
$20.00 Suits	$15.00	$20.00 Overcoats	$15.00
$22.50 Suits	$16.87	$22.50 Overcoats	$16.87
$25.00 Suits	$18.75	$25.00 Overcoats	$18.75
$28.00 Suits	$21.00	$28.00 Overcoats	$21.00
$30.00 Suits	$22.50	$30.00 Overcoats	$22.50

Store Open Saturday Evenings Till 10:30. Better Clothes for Less.

25% **MOTHERS! HERE IS YOUR CHANCE!** 25%

On All Boys' and Children's Suits and Overcoats

DURING THIS SALE

Money Always Cheerfuliy Refunded. Our Aim is to Please One and All.

$3.00 Suits	$2.25	$6.00 Suits	$4.50	$3.75 Overcoats	$2.89	$6.00 Overcoats	$4.50
$3.75 Suits	$2.98	$7.50 Suits	$5.63	$4.00 Overcoats	$3.00	$7.50 Overcoats	$5.63
$5.00 Suits	$3.75	$8.50 Suits	$6.38	$5.00 Overcoats	$3.75	$8.50 Overcoats	$6.38

Headquarters for Christmas Gifts, in Men's and Young Men's Wearing Apparel. Here you save money on all Christmas presents.

MERCHANTS OF GOOD CLOTHES.
405-407 West Superior Street, Duluth.

The Twin Ports CLOTHING CO.

All goods bought here can be exchanged at any time after holidays, or your money back—just as you like.

MERCHANTS OF GOOD CLOTHES.
405-407 West Superior Street, Duluth.

HOME PLAN LAUNCHED

Garden City Platted By the Russell Sage Foundation.

Homes to Be Provided for Families on Moderate Salaries.

New York, Dec. 2.—The Russell Sage Foundation announced today the early opening of a garden city, similar in design to the English types which are being copied all over Europe. It will be called Forest Hills Gardens, at Forest Hills station, near Jamaica, and will be nine miles in distance and thirteen minutes in time from the Pennsylvania terminal at Seventh avenue and Thirty-fourth street, New York, by a new line of the Long Island railroad through the East River tunnels. It will combine one and two-story houses in blocks with detached houses, most attractively laid out with parking and trees, designed to meet the needs of families on moderate salaries whose homes in New York are pretty generally restricted to the dreary discomfort and homeliness of the typical "flat," midway between the tenement and the higher-priced apartment.

The following outline of the foundation's plans is taken from a statement issued by Robert W. deForest, the vice chairman:

"Forest Hills Gardens is a business investment of the Russell Sage Foundation. It will be conducted on strictly business principles, for a fair profit. Houses will be built, sold and rented. Lots will be sold under protective restrictions intended to ensure to their owners and to adjacent owners the residential advantages of the neighborhood. In its business purposes Forest Hills Gardens does not differ materially from other Long Island real estate enterprises. It is not a charity. It will not be managed as a charity. Whoever deals with it, whether as tenant or purchaser, will be expected to pay fair value for everything received.

Educational Purpose.

"Notwithstanding this emphasis on the business side of the enterprise, a distinct educational purpose exists. Not but that the Russell Sage Foundation might wisely and properly make a pure business investment of this character but that a business investment with an educational purpose is more appropriate.

"Mrs. Russell Sage, and those whom she has associated with her in the foundation, have been profoundly impressed with the need of better and more attractive facilities in the suburbs for persons of modest means, who could put from twenty-five dollars a month upward in the purchase of a home. They have thought that homes could be supplied like those in the garden cities of England, with some greenery and flowers around them, with accessible playgrounds and recreation facilities, and at no appreciably greater cost than is now paid for the same roof-room in bare city streets. They have abhorred the constant repetition of the rectangular block in suburban localities where land contours invite other street lines. They have thought, too, that buildings of tasteful design, constructed of brick, cement or other permanent material, even though of somewhat greater initial cost, were really more economical in their durability and lesser repair bills than the repulsive, cheaply built structures which are too often the type of New York's outlying districts. They have hoped that people of moderate income and good taste, who appreciate sympathetic surroundings but are tied close to the city by the nature of their occupation, might find some country air and country life within striking distance of the active centers of New York.

What Will be Accomplished.

"If these expectations can be realized at Forest Hills Gardens the Sage Foundation will accomplish several objects. It will provide more healthful and more attractive homes to many people. It will demonstrate that more tasteful surroundings and open spaces pay in suburban development, and thereby encourage imitation. It will encourage more economical methods of marketing land. It will secure an attractive income for the foundation.

"Forest Hills Gardens is a tract of 142 acres. It has been laid out by Frederick Law Olmsted, a landscape architect. Its architectural development is in charge of Grosvenor Atterbury. Its advisor on the practical business side is William E. Harmon of Wood, Harmon & Co. Edward H. Bonton, president of the Roland Park company of Baltimore, is its vice president and general manager. Associated with these gentlemen on the development committee are John M. Glenn, general director of the Sage Foundation, Alfred T. White and myself, two of the trustees. Careful and comprehensive initial layout; attractive, substantial, durable building; experienced management, are the keynotes of the enterprise. No initial outlay has been spared on roads, water supply, sewers and other fundamental features which make little show above ground.

"Lots of various sizes and variously located on paved, sewered and tree planted streets will be placed on private sale as early in 1911 as possible, on which buyers may build their own houses in harmony with the general plan of development."

TWO QUAILS DAILY

For Sixty Days Is Feat St. Louis Man Proposes.

St. Louis, Mo., Dec. 2.—By eating two quails every evening for sixty evenings Edward J. Spiesbach, of East St. Louis, hopes to go Col. Abe Slupsky, St. Louis "near" champion beer drinker, one better. Spiesbach, at Belleville, bet $100 he could outslupsky Slupsky by doing twice as much as tradition has declared no man can do.

The belief that no one man can eat a quail a day for thirty days, Spiesbach says, must be proved a fallacy, just as Col. Abe is proving false the assertion that no one can drink twenty bottles of beer daily for thirty days. By eating two quail daily Spiesbach hopes not only to get in a class far beyond the Slupsky level, but also possibly to spur the versatile Slupsky to greater deeds of doing.

Louis Stroh, a Belleville market man, is the one whose money Spiesbach expects to have in his pockets a month hence.

CARDINAL LOGUE

Says Irish Home Rule Factions Should Settle Differences.

Dublin, Dec. 2.—Cardinal Logue apparently does not approve of home rule all around. In an interview he is reported to have said:

"What Ireland wants is an independent parliament. We are a nation, and Scotland also has a claim to an independent parliament, but Wales is part of England and should have no such claim."

He, however, added that "he would be for taking the best they could get, and fighting for more." Having politely declined an invitation "to offer advice to the parties to the present-day conflict in Ireland," the cardinal expressed the hope that the financial arrangements under any home rule scheme would not be on the lines of the Gladstonian proposals, which, he said, would never do. But he had no suggestion to make as to what the basis of settlement should be. That, he said, was a matter for the politicians.

WHIP USED ON WIFE-BEATER

By Magistrate, Angered at Frail Women's Story of Brutality.

Wilkesbarre, Pa., Dec. 2.—Albert Gey, of Sowersville, near here, who last night beat his wife, was punished in a manner not prescribed by law, when Magistrate J. C. Hayden, of the same place, chastised him with a heavy horsewhip until he groveled on the floor and begged for mercy.

Mrs. Gey, a frail woman, appeared in the magistrate's office, showing cuts and bruises of her head and arms and saying there were similar marks on her body, and that her husband had beaten her. She said it was almost a nightly occurrence.

"I want him punished," she said.

"I'll punish him all right," declared the magistrate, angered by the evidence of Gey's brutality. When a constable brought the wife beater to the office the justice got a heavy horsewhip.

"I'm going to teach you never to strike your wife again," he cried when Gey was led in. "Off with your coat and down on your knees for you."

The whip fell with a vicious swish across the man's back. Time and time again it descended until Gey promised that he would never thrash his wife again.

"I'll impress that promise on your mind," cried the justice, and he again used the whip with the skill of a mule driver, while the man howled with pain.

NEW CLASSES

In day and night school will be organized next Monday at the DULUTH BUSINESS UNIVERSITY. Commercial, stenographic, English and penmanship courses. Location, 118-120 Fourth Avenue West, Christie Building.

OPERATION OF ILLEGAL NATURE

On Belle Elmore Years Ago Revealed in Philadelphia.

Philadelphia, Pa., Dec. 2. — After months of careful search it has been determined that an operation was performed here upon Belle Elmore, wife of Dr. H. H. Crippen, who was executed in London last week for her murder. The operation was performed in the Pennsylvania hospital here eleven years ago and probably left the abdominal scar by which the body of the woman was identified.

While the authorities of the Pennsylvania hospital refuse to discuss the case, enough has been learned to know positively that the operation was of a criminal nature, under ordinary circumstances, but was considered necessary to save the life of Belle Elmore, thereby eliminating the criminality.

The first clew to the identity of Belle Elmore was discovered through a letter from Ethel Leneve to the hospital authorities. In this letter the assumed name taken by Belle Elmore upon entering the hospital was revealed.

During the trial of Dr. Crippen the defense alleged that as no operation had been performed upon Belle Elmore, the body found could not have been that of the accused man's wife.

JOB WENT BEGGING.

Until Dixon Was Roused Out of Bed —Now He's Happy.

Martin's Ferry, Ohio, Dec. 2.—About seven months ago James O. Dixon of Bethesda, was roused one night by the ringing of his telephone.

The call was from the Democratic county chairman, and he asked Mr. Dixon to allow his name to be used on the ticket as a candidate for clerk of courts. No one seemed to want the place, and Mr. Dixon consented.

On Jan. 1, he will take charge of an office worth $3,575 a year, with a substantial allowance for clerk hire. He was elected in the landslide.

ANGRY JUDGE WANTED

To Leave Bench and Thrash Assailant of Little Boy.

Baltimore, Md., Dec. 2.—Burning with indignation, Justice James T. O'Neill expressed a desire to leave the judicial chamber at the Eastern station and thrash a prisoner who stood before him charged with brutally beating a little 10-year-old boy with a cat-o-nine-tails.

"There's just one thing I'd like to do with you," exclaimed the magistrate, as he glared over the desk at the cringing fellow before him. "I'd like to be locked up in a room with you for just about ten minutes, and by the time I got through you would be in a condition to keep a hospital staff busy for some time."

James Elliott was the prisoner, and he shook like an aspen under the scoring given him by the magistrate. The prisoner was committed to jail.

Only One "BROMO QUININE."

That is LAXATIVE BROMO QUININE. Look for the signature of E. W. GROVE. Used the World over to Cure a Cold in One Day. 25c

THE "ITALIAN HOMER" DEAD.

Signor Abba Was Historian of the Thousand of Marsala.

Rome, Dec. 2.—Signor Giuseppe Cesare Abba, the romantic historian of "The Thousand of Marsala," of whom he was one, died suddenly at Brescia recently at the age of 72. Signor Abba's diary of Garibalda's Sicilian expedition is regarded as a classic, and when he was created a senator last June on the occasion of the jubilee of that event, all Italy applauded. Besides two histories of "The Thousand," he wrote a "Life of Nino Bixio." The Tribuna describes him as the Italian Homer.

PASTOR'S NOVEL SCHEME

To Induce Women to Take Off Hats Was Failure.

Boston, Mass., Dec. 2.—By announcing at last Sunday night's service that "all women over 40 may keep their hats on," Rev. Herbert S. Johnson of the Warren Avenue Baptist church, thought he was giving a hint which might result in a general shedding of the Parisian and home-made head pieces, which have become so conspicuous in the various church edifices of Boston as to lead the mere men to register their protest.

However, very few hats came off, which led a casual churchgoer who happened to be sitting in a rear pew to remark that Dr. Johnson's parish must be chock full of old maids, by their own confession.

For the past few weeks protests against the big hat annoyance have been coming in to Dr. Johnson's office. At a recent meeting the male members of the parish voted that the obnoxious lids must go. With an idea of finding out just how considerate the women of his congregation were of the comfort of the other pew holders, Dr. Johnson hit on the scheme of using the 40-year dead-line to bring down the tower in millinery.

Despite the failure of his first attempt, Dr. Johnson hopes by continual appeal to achieve his end.

"BE GOOD" IS ADVICE

Of Aged Former Convict, Now an Object of Charity.

Norfolk, Va., Dec. 2.—Broken in health and friendless, E. M. Martin, aged 70, the man who was accused of having been implicated in the robbery of Bishop B. D. Tucker's residence in 1903, when original silverware from the table of George Washington was stolen, was sent to the home of his niece in Petersburg on a police charity ticket, where he says he will spend the balance of his days. He has served twenty years in prison. Before leaving he handed Chief Kiser a piece of paper on which was written the folowing advice to men:

"Always be right and you will never get in trouble."

"Be a gentleman always; it won't hurt you."

"If I had my life to live over again I would know how to start out."

"Be good and you will be happy."

"If you want your son to be a lawyer you would send him to a law school, not to a medical institution. If you want to reform a man don't send him to the penitentiary, for that does not do him any good. On the other hand, it ruins him."

The career of Martin has been one of adventure since the Civil war came to a close, according to his own statement. His weakness has been housebreaking.

What to Do for a Sickly Child—Trial Free

Many a mother has written thanks after following these suggestions

It has always been a mooted question just what to do with an ailing child, for mothers, disagree and few doctors specialize in it. But this much is certain, that in the majority of cases faulty bowel movement is at the bottom of the trouble.

The first thing, then, to do with a complaining child is to give it a laxative, not a mere fruit-stew or such thing but a genuine, scientific laxative. Many are recommended but few have been found worthy. Among the latter none stands out more prominently than Dr. Caldwell's Syrup Pepsin, which mothers in all parts of the country have used for a generation.

It can be obtained of any druggist at fifty cents and one dollar a bottle. No child will refuse it as it is not a bad-tasting and violent cathartic pill, but a mild, gentle, non-griping liquid. It has also tonic properties that strengthen and tone the little stomach and bowel muscles so that they begin to do their work naturally again. Mrs. Ella N. Williams of Wathena, Kas. and Mrs. Emma Blakenship of Bedford, Ind., always give their children Syrup Pepsin.

If you hesitate to get even a fifty cent bottle and do not care to ask your neighbor about it (who probably is a user of Syrup Pepsin), then write Dr. Caldwell and he will cheerfully send you a sample bottle free of charge, and in this way you can make a test without personal cost. Simply send your name and address to the doctor. A great many thousand mothers have had a free sample in recent years, gave it to the children according to directions and now have healthy, romping youngsters.

Dr. Caldwell does not feel that the purchase of his remedy ends his obligation. He has specialized in stomach, liver and bowel diseases for over forty years, and will be pleased to give the reader any advice on the subject free of charge. All are welcome to write him. Whether for the medical advice or the free sample address him Dr. W. B. Caldwell, 541 Caldwell Building, Monticello, Ill.

Valuable Item for Men

Health and strength hitherto unknown will be felt surging in rich red blood through the arteries and veins and life's greatest ambitions may be realized as never before, if the following special treatment is followed by those men, and women, too, who are stricken with that most dreaded of all afflictions, nervous exhaustion, accompanied with such symptoms as extreme nervousness, insomnia, cold extremities, melancholia, headaches, constipation and dyspepsia, kidney trouble, dreadful dreams of direful disasters, timidity in venturing and a general inability to act naturally at all times as other people do. Lack of poise and equilibrium in men is a constant source of embarrassment even when the public least suspects it. For the benefit of those who want a restoration to full, bounding health and all the happiness accompanying it, the following home treatment is given. It contains no opiates or habit-forming drugs whatever. Mix it at home and no one will be the wiser as to your affliction.

The treatment is simple, thorough and correct. Leading druggists supply the main tinctures, extracts and essences in one-ounce bottles, ready to mix. Get three ounces syrup sarsaparilla compound, mix with one ounce compound fluid balmwort, and stand two hours. Add one ounce compound essence cardiol, and one ounce tincture cadomene compound (not cardamon.) Shake well and take a teaspoonful after each meal and one at bedtime.

The ingredients are used for various prescriptions.

A pair of "happy feet" as a Christmas Gift!

—You can't think of a *better* gift for a friend or a member of your family than a pair of up-to-the-minute-in-style-and-make *shoes!*

Buy them here, and you'll get $3.50 to $6.00 quality at **$2.48, $2.98** and **$3.48**—sample shoes—the pick of the big manufacturers' output. They'll fit and feel fine from the first minute, and wear for months. Because they have the right stuff in them!

MEN'S and WOMEN'S

$2.48-$2.98-$3.48

LOOK FOR THE BLUE SIGN.

Nelson's Sample Shoe Shop,

Lonsdale Building—Corner Third Avenue West and Michigan St.

LITERARY SARCASM AND MUSICAL HUMOR IN "THE CHOCOLATE SOLDIER"

When Oscar Straus was turning away German sagas hoary with traditional respect and even quaintly setting before his people what the reverenced Wagner might have done with his great music visions had he looked with more humorous eyes, he was developing the best possible preparation for meeting the "pleasantly witty" George Bernard Shaw on his own field of sarcasm with Shaw's own choice of weapons.

Shaw, secure in the belief he had said the last word in polished attack on human follies in his "Arms and the Man," answered "I shall not try to help myself" when Bernauer and Jacobson asked permission to construct a libretto from his book and call the opera bouffe "The Chocolate Soldier," and was not likely to feel fear that one touch of Oscar Straus would make the whole work his own. Shaw is Shaw still, but so enlivened and interpreted by the whimsicalities of harmony that it is Straus who simply permeates, pervades and otherwise takes possession of the entire work. For the Viennese Straus has proved himself a brain-brother of the Celtic Shaw and has taken his "Shawphistries" a skip or two farther along the line of family humor—every bar is a jest, every note a whimsical quip brought together in a book of rippling melodies where even the musically illiterate may read.

Straus' fancy turns from the spirit of merry, friendly laughter to that of open ridicule in a single note of music, and he has been even so prodigal as to supply a development of character theme for three of his characters in "The Chocolate Soldier"—for Nadina, Alexius and Mascha, and as they recover from the humor of empty sentimentality so does the Straus score soften to warmth and gracious roundness.

The notes of the "My Hero" love motif runs throughout the work changing in the nuances with the dramatic action, and even with full remembrance of light opera of the past years can it be said no composer has so dared to attempt leit-motiff with the same flutter of notes as has Oscar Straus with this romantic love theme.

In its first hearing is evident the dreamy adoration of the young girl for the lover of her ideal:

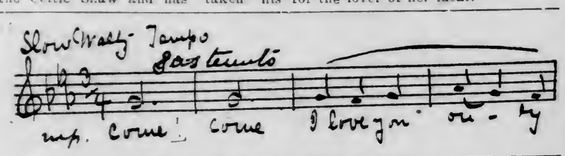

and later the same theme is distorted where it is carried to the dignity of to fit the anger of the jilted Alexius grand opera heights as follows:

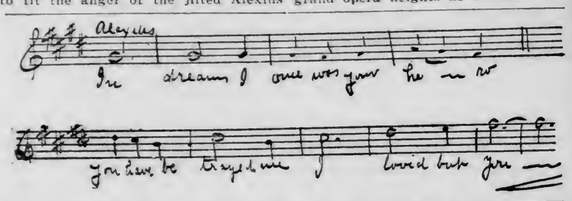

But note the appealing earnestness notes in the song of the new-found and persuasive call of these same little lover, Bumerli:

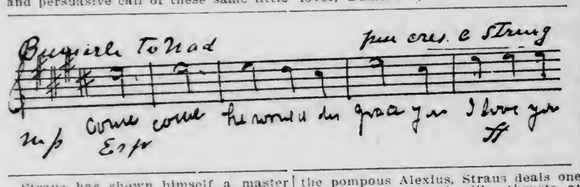

Straus has shown himself a master of musical technique and he has made the most of them to laugh at the conventionalities of light opera. In contrast to the calm acceptance of Nadina's love in stilted love measures by the pompous Alexius, Straus deals one of Shaw's own rapier-like thrusts at sentimental bombast by providing a duet of underlying real feeling with a surface of flippant veneer when Nadina awakens to real affection.

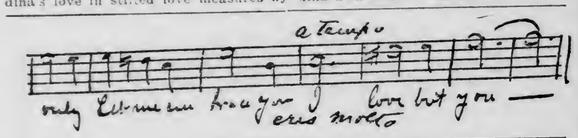

When the big Bulgarian captain brings his searching soldiers on the scene it is to the tune of a blundering, bumptious march which is purely comic in itself and points ridicule as the way to universal peace and disarmament conclusively.

The book and operetta read together suggest Shaw wrote the book in many careful mornings with a sneer and returned many times to repoint the polished barbs of wit—Straus, the hearer feels assured, dashed off the music on the spontaneity of a fine afternoon and chuckled to himself while he did it and then wrote his chuckles into it. It is easily to be seen why the Bulgarian nation objected to "Arms and the Man" of Shaw as a direct satiric attack, but it was only the chorus of laughter that echoed after the illuminating music of Oscar Straus in "The Chocolate Soldier" that forced them to governmental objection, for one may be attacked and yet be dignified, but to be laughed at is different.

GOVERNORS END MEETING

Decide to Put Future Conferences on Business-like Basis.

Woman Suffrage Speaker Is Heard By the Executives.

Louisville, Ky., Dec. 2.—After starting a movement to put the next conference of governors on a businesslike basis and establish permanent headquarters where programs will be arranged insuring better results; listening to a suffragist speech, and discussions of various important subjects, the third annual conference of governors adjourned late yesterday afternoon.

No little opposition to adjourning so soon was expressed, as many of the governors believed they should stay in session longer because so much of the time had been taken up with social functions. Next year the program will include more work and fewer receptions.

The plan of organization advanced by Governor Sloan of Arizona and adopted in executive session, is that the present committee on arrangements, of which Governor Fort of New Jersey is chairman, draft a statement of the object of the conference for presentation to each legislature and that an appropriation be asked of each for maintenance. It was decided that subjects for discussion would be selected with more care and that the paper on each, prepared by the several governors be sent to all governors in advance of the conference.

Programs Too Haphazard.

These plans were adopted to get away from the haphazard manner in which the conferences have been conducted and with a view of making them more beneficial.

At the afternoon session Governor Willson asked that Miss Laura Clay, president of the Kentucky Equal Rights association, a branch of the National American Women's Suffrage association, be allowed to address the conference. Her cause was immediately aided by Governor Shafroth of Colorado, who said she should be granted the privilege. Miss Clay made an appeal to the governors to recommend equal suffrage to their legislatures.

General discussion was on the employers' liability and workmen's compensation act, direct primaries and automatic reciprocity. The first resulted in the adoption of a resolution that commissions of several states investigating this question supply each governor with their findings. The second developed into an experience meeting when many governors explained the election and primary systems of their states. Widely different views were expressed, principally on whether it was better for the public if party lines were eliminated or strengthened.

Eastern Men Heard.

Automatic reciprocity interested only the governors from the East, where the subject had recently received much attention. This discussion was limited to Governor Fort of New Jersey, Governor Weeks of Connecticut and Governor Draper of Massachusetts. All agreed the laws of New Jersey and Pennsylvania were too strict and that in the near future a uniform law for all the states would be necessary.

No action was taken on any communications received by the conference. They were all referred to a committee. Many important matters were embodied in these communications, including the report of the National Civic federation, received also at the last conference, and the recommendation of Senator Root that the conference discuss the subject of a national jail commission as recommended by the national prison reform association.

New Type-Writing Record.

St. Louis, Mo., Dec. 2.—H. O. Blaisdell, the world's champion typist, established a new world's ten-minute record here last night. He wrote 1,144 words in that time and made only eleven errors.

SCROFULA

HEREDITARY BLOOD POISON

Scrofula is a disease manifested usually by a swelling and ulceration of the glands, especially about the neck. It is almost entirely hereditary in its origin, being the dregs or remains of some specific blood poison. Where the blood is greatly weakened with the scrofulous poison, the disease attacks other portions of the system besides the glands, and then we see its effects in weak eyes, poorly developed bodies, running sores and ulcers, skin diseases, especially on the scalp, catarrhal troubles, etc. Scrofula usually makes its appearance in childhood, though manhood or womanhood may be reached before the poison progresses to the stage of outward manifestation. S. S. S. is the one real cure for Scrofula. It is a blood purifier without an equal, and it cures this destructive blood poison by removing every trace of the infection from the circulation. S. S. S., in addition to cleansing and purifying the blood, assists the stomach and digestive members in the creation of new blood corpuscles and other nourishing matter for the circulation. S. S. S. increases the resistive powers of the system and by strengthening and building up the vitality, allows nature to make a perfect and lasting cure. Book describing the disease and any medical advice sent free to all who write.

SSS

THE SWIFT SPECIFIC CO., Atlanta, Ga.

$22.50 Blue Serge Suits $15

At the "3 Winners." 115 East Superior street.

WIDOW'S KISS, STOLEN, IS WORTH $500.

Shreveport, La., Dec. 2.—Judge A. J. Murff in the district court holds that the kiss of a young widow is worth $500. The decision was rendered in the case of Mrs. Grace Hunter against J. K. Norman, the defendant being postmaster at Oil City, this parish, where the alleged offense was committed.

Mrs. Hunter alleged that Norman kissed her at the Oil City postoffice. She sued for $2,000. Judge Murff admonished Norman, telling him he looked old enough to know better.

BRIDE OF EIGHTEEN MONTHS IS BURIED.

Jupiter, Minn., Dec. 2.—(Special to The Herald.)—Today occurs the funeral of Mrs. Axel Anderson of St. Paul, from the home of her parents here, Mr. and Mrs. Johanson. She was married only eighteen months ago to Mr. Anderson, who is a street car conductor at St. Paul and died at that city Monday.

Girls' Dresses 98c

No more sewing, no more bother, you can buy dresses for the girls, all ready made for less than you can sew them up yourself. See the girls' dresses, size 6 to 14, here on Bargain Table, at..... **98c**

Kris & Rose Co.

COR. FIRST AVE. EAST AND SUPERIOR STREET.

Quilts and Blankets

Pure Cotton Filled Quilts—Large size, figured satinette both sides, at..... **$1.98**

Cotton Blankets—$1.98, $1.50, $1.35, 98¢ and..... **75c**

Wool Blankets — $4.95, $4.50 and.... **$3.98**

Half-Price Clearance Sale of Millinery

All Trimmed and Untrimmed Hats on sale at Half. Here is a real live Half-Price Millinery Sale that offers you some of the newest millinery creations at half their value. Every hat in our millinery room is yours at half former price. No reservations and no exceptions.

All Trimmed Hats that were $3.00 are now..... **$1.50**
All Trimmed Hats that were $3.50 are now..... **$1.75**
All Trimmed Hats that were $3.98 are now..... **$1.99**
All Trimmed Hats that were $4.50 are now..... **$2.25**
All Trimmed Hats that were $5.00 are now..... **$2.50**

All Trimmed Hats that were $5.50 are now..... **$2.75**
All Trimmed Hats that were $6.00 are now..... **$3.00**
All Trimmed Hats that were $6.50 are now..... **$3.25**
All Trimmed Hats that were $6.95 are now..... **$3.48**
All Trimmed Hats that were $7.50 are now..... **$3.75**

UNTRIMMED HATS AT HALF!

Shapes that sold at $2.00 now..... **$1.00**
Shapes that sold at $2.50 now..... **$1.25**
Shapes that sold at $2.98 now..... **$1.49**
Shapes that sold at $3.50 now..... **$1.75**

$12.50 Willow Plumes on Sale at

$6.98

Black or white, large fluffy Willow Plumes—22 and 24 inches long, made up of beautiful long lustre fibres used only in the best of plumes; warranted $12.50 values, on sale at, only..... **$6.98**

Girls' Hats at One-Third Reductions!

$1.00 Girls' Hats at..... **66c**
$1.50 Girls' Hats at..... **$1.00**
$2.00 Girls' Hats at..... **$1.33**
$2.50 Girls' Hats at..... **$1.66**

Underwear of Wool and Fleeced Knit At Saving Prices!

There's real savings in store for you if you buy your underwear, as well as that for the children, at this store. Here are a few examples for the consideration of your needs:

"Galaxy" heavy cotton fleece, cream white or gray Vests and Pants for women, medium or extra sizes, at, per garment..... **25c**

Finest grade **"Galaxy"** fleeced winter Underwear, in cream or white, small, medium and large sizes—Vests and Pants for women, at, per garment..... **48c**

Half Wool Gray Vests and Pants for women—"Galaxy" make —at—per garment..... **75c**

"Galaxy" Union Suits for women, sizes 5, 6, 7, 8 and 9, winter weight, cotton fleece, suit..... **48c**

"Galaxy" Wool Mixture Fleeced Union Suits, in all sizes, for women, at 98c and..... **75c**

"Galaxy" Fine Quality Three-fourths Wool Ribbed Union Suits, In all sizes, at..... **$1.50**

Children's Pure Wool Vests, Pants and Drawers, all sizes, in gray, tan and white, per garment..... **50c**

Children's Heavy Fleeced Gray Vests, Pants and Drawers, in all sizes—at..... **25c**

Union Suits of warm weight for girls and boys, at..... **48c**

Buy Her a Russian Pony Coat for Christmas

Finest quality Russian Pony Coats—Full 54 inches long; Skinner's satin lined; would be good value at $65, only. **$47.50**

Three-quarter length Pony Coats at $39.75, $38.75 and..... **$37.50**

Brown Coney Full Length 54-inch Coats — Skinner satin lined—for only..... **$37.50**

$6.50 to $8.50 Skirts— on sale at..... **$4.99**

Three-quarter Length Black and Brown Coney Fur Coats—Skinner's satin lined— at..... **$25.00**

Fur Lined Coats, with opossum fur collars— at..... **$19.50**

Skirts of fine Panama and Voile, in black and navy; made up in newest fashion, either pleated or hobble effects; trimmed or plain tailored; all good sizes in the assortment, so that you can be fitted without any alterations. The best skirt sale that we ever pulled off and that's going some.

Skirts that sold at $6.50, $7.50 and $8.50 on sale at..... **$4.99**

Girls of All Ages Can Find Coats to Fit Them Here

From the wee tot of 2 to the girl of 16 or 18, our coat stock offers incomparable values in winter Kersey, Bearskin, Caracul and Broadcloth garments.

Girls' Black Caracul Coats, plain and quilted lined—sizes 10, 12 and 14—at $7.98 and..... **$7.50**

Girls' Curly Bearskin Coats, in navy and Copenhagen blue—sizes 10, 12 and 14—at $6.75 and..... **$5.95**

Girls' Heavy Dark Mixture Wool Coats, with military collars, assorted patterns—sizes 8, 10, 12 and 14—extra special bargain— at..... **$2.95**

Children's Red Velvet Coats—sizes 2 to 6, at..... **$3.50**

Children's White Plush Coats, at..... **$3.50**

Girls' Diagonal English Cloth Navy Coats, red flannel lined, military collar, dark red cuffs and collar—one of the newest models of the season—sizes 8, 10, 12 and 14, at..... **$7.50**

Children's Red, Old Rose, Copenhagen and Gray Bearskin Coats—heavy quilted lined—sizes 2, 3, 4, 5 and 6, specially priced at..... **$2.98**

Children's White Bearskin Coats—sizes 2, 3, 4, 5 and 6— at..... **$2.48**

Children's White Opossum Coats, in sizes 2 to 6— at..... **$4.50**

$1.50 Women's Waists at 98c

The Bargain Tables are fairly crowded with beautiful Waists in tailored styles, with or without laundered cuffs—waists bought in a hundred dozen lot quantity to sell at a price. None such valuen anywhere —black, white and fancy striped—values $1.25 and $1.50— at..... **98c**

Children's Toques and Bonnets 19c.

Odd and End Lot of Wool Toques and Velvet Bonnets, of various grades, for clearance on bargain table — **Hats** and **Less** their value— only..... **19c**

All Suits on Sale Now at One-third Off.

Women's Tailored Suits that were $14.50, are now..... **$9.66**
Women's Tailored Suits that were $16.50, are now..... **$11.00**
Women's Tailored Suits that were $18.00, are now..... **$12.00**
Women's Tailored Suits that were $19.50, are now..... **$13.00**
Women's Tailored Suits that were $22.50, are now..... **$15.00**
Women's Tailored Suits that were $25.00, are now..... **$16.66**

$1.50 to $2.00 Petticoats 98c

Black and Colored Sateen Petticoats of many styles, made up of either heavy glossy sateen or heatherbloom, light sateen, displayed on one big bargain table—values $1.50 to $2.00—sale price— choice..... **98c**

Women's Sweater Coats of Pure Wool (like illustration) at $2.98.

You will find here a full and representative line of Sweater Coats, each made by skilled labor, which is so essential in the knitting of sweater coats, and priced so reasonable that we hardly know of any other store hereabouts that can compete with our prices.

Women's Sweater Coats, in gray, white or red; close-fitting, military collar, Middy or plain style—also sailor collar sweaters, all priced at..... **$2.98**

Women's Long Sweater Coats—at $8.50, $7.50, $6.50 and..... **$5.00**

Misses' Sweater Coats, in gray, white or red, strictly all-wool, at $1.75 and..... **$1.50**

Children's Sweater Coats, in innumerable styles and colors, for small and big girls, or boys—extra special values, at..... **98c**

Boys' Heavy Wool Sweaters, with high collars, at..... **$1.50**

What 25c Will Buy Here.

Infants' Flannelette Dressing Sacques, 25c.
Infants' Flannelette Long Kimonos, 25c.
Children's Flannelette Night Gowns, sizes 2 to 6, at 25c.
Children's Flannelette Sleeping Garments, with feet, 2 to 6, at 25c.
Ladies' Flannelette Kimonos, at 25c.
Infants' Knitted Sacques at 25c.
Children's Wool Toques at 25c.
Ladies' Fleeced Vests and Pants, at 25c.
Boys' Mittens of brown leather at 25c.
Boys' Flannelette Blouses at 25c.
Boys' Bloomer Knee Pants at 25c.
Ladies' and Gentlemen's Carpet Slippers at 25c.
Infants' Knitted Bootees at 25c.

The Christmas Slippers for "Him" or "Her" Are Here!

The ever popular Christmas Slipper gift can be purchased here at a great saving.

Women's Brown Felt Juliets, with fur tops and leather soles, at..... **98c**

Ladies' Felt Slippers, with leather soles, black, gray and brown, at..... **98c**

Ladies' High-grade "Dolgeville" Brand Felt Juliets, with ribbon tied or fur tops, in black, old rose, gray and brown, at..... **$1.48**

Girls' Red Felt Juliets, with leather soles and heels, at..... **98c**

Men's Black and Tan All-Leather Slippers, at.... **98c**

Men's Turn Sole Opera or Everett Slippers, in black or tan, at..... **$1.50**

Ladies', Gentlemen's and Children's Lamb Wool Insoles—at 35c, 29c, 25c and **23c**

Sample Shoe Sale $2.98, $2.48, $1.48

Boys' High-Cut Shoes —Like illustration at $2.48 and $1.98.

The entire sample line of the G. Edwin Smith Shoe Company's line, on sale here, at a saving of $1.00 to $1.50 the pair.

Women's Patent Colt Cloth Top Button Shoes—Made to sell at $3.50, at..... **$2.48**

Women's Patent Colt Button or Blucher Shoes—Made to sell at $3.50, at..... **$2.48**

Women's Kid Button or Blucher Shoes—Made to sell for $2.50, at..... **$1.98**

Women's Patent Colt, Velvet Top Button Shoes—Made to sell for $4.00, at..... **$2.98**

Women's Patent Kid—Cloth or mat calf tops, button or lace; made to sell for $4.00, at..... **$2.98**

Women's Hand-turned Sole, Patent Colt or Kid, Button or Blucher Shoes—Made to sell for $4.00, at..... **$2.98**

Women's Gun Metal Calf Blucher or Button Shoes—Made to sell at $3.50, at..... **$2.48**

Women's Gun Metal Calf Blucher or Button Shoes—Made to sell for $2.50, at.... **$1.98**

Women's All-Velvet Shoes — Goodyear welts, button, Cuban heel; made to sell at $4.00, at only..... **$2.98**

Children's Rubber Boots — Sizes 6 to 10½, at, only..... **$1.98**

Infants' Wool Booties— At 25c and..... **19c**

Lambs' Wool Insoles—For men's, women's and children's shoes, at..... **25c**

Little Children's Shoes

Little Children's Fleeced Leather Shoes—Sizes 2 to 8, at 75c and..... **59c**

Children's Patent Leather, High Cut, Cloth Top, Button Shoes—(Sizes 3 to 8, for small children), on Bargain Table at..... **98c**

Girl's Jockey Boots—In all sizes, at $2.50, $2.25, $1.98, $1.65 and..... **98c**

Girls' Overshoes

Just received ten cases of first quality Jersey Arctics for girls and little boys and which are priced as follows:

One-Buckle Overshoes— Sizes 5 to 10½, at..... **75c**
One-Buckle Overshoes— Sizes 11 to 2, at..... **98c**

STORM RUBBERS

Children's Storm Rubbers—Large sizes, 50c; small sizes, 43c and..... **39c**
Boys' Heavy Leather Top Rubbers at $1.98, $1.85 and..... **$1.65**
Women's Rubbers at 60c, 50c and..... **50c**
Men's Storm Rubbers at..... **59c**
Women's Fleeced Rubbers, at..... **75c**
Women's Gaiters at 50c, 35c and..... **25c**
Children's Jersey Fleeced Leggings—Priced according to sizes, at 48c, 39c and..... **25c**

You Cannot Buy a More Useful Christmas Gift Than a

Beautiful Fur Set

Not only are furs useful but their wearing qualities make them a lasting remembrance of the gift and the giver. Better select your furs tomorrow—we will lay any fur set by until Christmas, on a small deposit. Glance the list through and choose your favorite:

Black Fox Shawl Collar and Pillow Muff Sets—Our price only..... **$12.50**

Black and Brown Coney Rug Muff and medium size Scarf Sets at.. **$6.50**

Finest quality extra large size Indianhead pattern, cape style, shawl collar and large open rug muff—French Coney Fur Sets, at..... **$14.95**

Black Fox Sets of elaborate design in cape effect, collar and novelty pattern muffs—at per set $29.50, $25 and..... **$22.50**

Black Lynx Sets, shawl and collar — open rug muff — at..... **$35.00**

Blue Wolf Set of large shawl collar and rug muff, at..... **$19.50**

Jap Mink Sets at $35.00, $32.50 and..... **$25.00**

Mink Sets at $45.00, $39.50, $35.00 and..... **$29.50**

Single Scarfs of coney fur, in black and brown—at $3.98, $2.98, $1.98 and..... **$1.25**

Single Muffs at $10.00, $7.50, $4.98, $3.50 and..... **$2.98**

Children's Fur Sets at $3.50, $2.98, $1.98, $1.50, $1.25 and..... **98c**

Brown Opossum Pillow Muff and Shawl Collar Fur Sets, at..... **$7.50**

Beautifully striped, brown Marmot shawl collar and large pillow muff Sets, at..... **$14.50**

Brown and black Marabough Muffs, at..... **$9.50**

Brown Marabough Shawl Collars and Scarfs at $9.50 and..... **$6.50**

YOU SEE
$4.00 Shoes
advertised
at
$1.48
Etc.
Reads good, But--
Why Force your pride to accept such shoes when We sell
This Year's Newest
creations, shoes of the highest class in all leathers, including the beautiful
Satin and Velvet Boots
Men's and Women's
$3.50 to $6 values, at
$2.48
$2.98
and
$3.48
Our low expense means lots to you. Hunting and Skating Boots for ladies and boys in tan and black. See our elegant styles before buying.
"Look for the Blue Sign."
Nelson's Sample Shoe Shop,
Cor. Third Ave. West and Michigan St. Lonsdale Bldg.

INSPECTOR COMMENDED

Stand on Proposed Change in Building Ordinance Is Approved.

Safeguards Provided By Present Ordinance Would Be Removed.

The stand taken by Builder Inspector S. M. Kielley, condemning the passage of an amendment to the building ordinance designed to enable L. Hammel to convert the old frame building at Third avenue west and First street into an auditorium seating 2,500 people, seems to have met with general approval from the public.

Several prominent citizens said today that he is doing a service to the community by attempting to prevent action of this kind. They agreed with him that the amendment should be voted down by the council if it ever gets past the hands of the ordinance committee and comes up in the council meeting.

Under the present ordinance there is no possible way in which the building could now be used as an assembly hall. Several changes will have to be made to enable it to be used for that purpose.

Should the amendment be passed, it would open the way for many other dangerous propositions of the same kind, practically eliminating the safeguards which have been raised against enterprises of this sort by the city ordinances. There would be less safety for 2,500 people than is now required under the ordinance in assembly halls with a maximum seating capacity of 750 persons. With a capacity of between 750 and 1,500 persons an ordinary brick building can be used, and with a capacity of more than $1,500 the building has to be absolutely fireproof. The hammel building is designed to seat 2,500 people and would not be fireprof, although it is planned to veneer the walls with brick.

The section of the ordinance referring to assembly halls, which it is sought to amend, with some of the technical terms eliminated, is as follows:

"Every building hereafter so built or altered, as to be used as an assembly hall with a seating capacity of less than 750 persons may be an ordinary frame building when not conflicting with any other provisions of this ordinance, provided said assembly hall be located on the first floor of said building and that no part or portion of said first floor shall be elevated to a greater height above the adjacent sidewalk level, than six feet. If with a seating capacity of more than 750 persons and less than 1,500 persons, it shall be a brick building, and if with a seating capacity of more than 1,500 persons it shall be an absolutely fireproof building."

Another place where the building conflicts with the ordinance is that the rear end is twenty feet above the sidewalk level, whereas no part of it could be over eight feet above the sidewalk level, under the ordinance. The amendment also seeks to remedy this discrepancy. Under the ordinance no assembly hall seating more than 1,000 people can have any part of the floor over eight feet above the sidewalk.

Heavy Blue Serge Suits $10

At the "3 Winners'" Clothing company, 115 East Superior street.

SUPERIOR

STARTS CRUSADE AGAINST MILKMEN

Seven Superior Dairymen Are Arrested for Selling Adulterated Cream.

Seven Superior dairy and milkmen were arrested today and charged with selling adulterated cream. The complaint was made by L. H. Larson, state dairy inspector, who has been in the city the past week collecting evidence against them.

Warrants were sworn out for Charles H. Russell of the Russell Creamery company, John Lund, P. J. Paulson, Charles Carlson, A. J. Smith and C. C. Simson.

None of them will be arraigned in municipal court until tomorrow morning.

KEPT WEDDING SECRET FOR JUST SIX MONTHS.

The wedding of Miss Orilla Strader and Charles S. Tonsberg, which has been kept a secret since last May, was announced yesterday. They were married at Duluth on May 29. Mr. Tonsberg is at the head of the shoe department in the Tower Clothing company store and the bride is a daughter of Mr. and Mrs. John Strader of 1518 Oakes avenue.

PORT COLLECTOR BYRNES IS GUEST OF WOODMEN.

C. J. Byrnes of Marquette, recently appointed collector of the port of Superior, who spent yesterday in the city looking over the local customs offices left this afternoon for Ashland and Bayfield. Collector Byrnes lunched at the Commercial club yesterday noon and last evening was tendered a banquet at the Hotel Superior by the Woodmen lodges of the city. Mr. Byrnes is a director of the national organization.

PLEADS "NOT GUILTY" AND CASE IS SET OVER.

Earl Childs, proprietor of the Childs hotel, Tower avenue and Third street, who was arrested Wednesday on a warrant sworn out by Jennie Phillips charged with obtaining money under false prtenses, pleaded not guilty, when arraigned in police court yesterday afternoon. The date of examination was set for Dec. 8. Judge Parker fixed his bail at $1,500, in default of which he is now in jail.

Annual Charity Ball.

Wednesday, Dec. 28, is the date set for the annual charity ball for the benefit of the Children's home. The affair is the society event of the season and will be given at the Hotel Superior as in former years. Invitations will soon be issued.

Janicke-Greeley.

The marriage of Miss Eleanor Janicke, daughter of Casper Janicke of 1511 North Seventh street and W. J. Greeley of the United States Army took place yesterday at the courthouse at Duluth. They lefet today for St. Paul where they will reside. Miss Janicke was a former operator for the People's Telephone company.

Duke Is Doing Well.

London, Dec. 2.—The case of the Duke of Manchester, who recently was operated upon for appendicitis, is progressing favorably.

NOTES OF BOYS' DEPARTMENT

The social committee will hold high carnival at the boys' department, Y. M. C. A. building, tonight.

Every Friday is a popular night and the committee always plans something special. The feature tonight will be the monthly game tournament. The champions in the games tonight will hold the honor until the next tournament. Hitting the nigger babies will be a new feature, and will add greatly to the fun. A shooting gallery will occupy some of the time and in one corner of the building hot buttered popcorn will be sold, and in another corner popular phonograph music will enliven the occasion. Ice cream will be served in the Dutch kitchen.

* * *

The Intermediate Bible classes will meet Saturday noon for dinner, a new class will be organized tomorrow and will be open to any boy who desires to join. Dinner is served promptly at 12:30.

* * *

Sunday at 3 o'clock the Boy Scouts will hold their weekly meeting.

Sunday at 4:30 the older boys will have their regular meeting. There will be a musical program and Secretary McLeod will give a short talk.

$25 Overcoats Only $15

At the "3 Winners," 115 East Superior street.

Buy in Duluth.

TWO DULUTH MEN ARE GRANTED PATENTS.

Washington, Dec. 2.—(Special to The Herald.)—The following patents were issued today: Douglass J. Brower of Duluth, harvesting machine; Meyer Meyerson of Bennettville, Minn., motor sled; Carl G. Peterson of West Duluth, music holder.

There are never "dead stocks" in a store that does "live advertising."

25c FOR 35c AND 50c NECKWEAR FOR MEN AND BOYS.
Just to start the Christmas shopping with a rush we shall offer tomorrow 50 dozens of 35c and 50c 25c four-in-hand ties in reversible or French folds at only 25c each—the silks are choice and the styles are good.

89c FOR MEN'S $1.25 WHITE SILK MUFFLERS.
These mufflers are just what will please nine men out of ten. Take your choice of $1.25 quality tomorrow at 89c

Only 19 More Shopping Days Before Christmas—Shop Now
Gray-Tallant Co
117-119 WEST SUPERIOR STREET, DULUTH, MINN.

98c HAND-MADE BRASS NOVELTIES AT 75c
A varied line of novelties in match holders, ink stands, pipe racks, candle holders and other giveable things—all finished and ready for giving—our regular price 98c each—special tomorrow at only 75c.

50c FOR ANY OF OUR 65c HAT PINS TOMORROW
Fancy hat pins, plain or stone set in gold, silver, Egyptian gold and jet effects—choice of all selling regularly at 65c—tomorrow only 50c each.

EXTRA!
$1.25 Leather-Cased Tumblers, 98c.
Either gold lined best nickel or German silver drinking cups—or glass tumblers—in hadsome leather cases for traveler's use—our best $1.25 quality—special tomorrow only 98c.
75c Travelers' Flasks, Special 59c.
Leather covered—double topped—screw cap—under screw drinking cup—regularly 75c—tomorrow only 59c.
$1.00 Trouser Hanger Sets for 89c.
Just for Saturday—a set of three folding trouser hangers in leather case—for travelers—$1.00 sets, special at 89c.
50c for 75c Fancy Boxed Bottle Perfume.
An early Christmas shoppers' special—choice of Hudnut's, Colgate's, Aguimot and Hilbert odors—regularly 59c to 75c—special at 50c.

WE REPEAT OUR OFFER OF
WOMEN'S $3.00 SHOES FOR.... $1.98
Choice of dull calf, vici kid or patent shoes with either cloth or matt kid tops. Thoroughly good, honest footwear that will give good service and look well. Special at $1.98 pair.

$1.00—Women's Felt Shoes and Slippers—$2.00
Either all felt or felt with part kid tops—warm and easy—$1.00 to $2.00.

3-Buckle Overshoes
For Women, $2.25.
For Misses, $1.75.
For Child'n, $1.50.

Women's Slipper Soles
"Globe" soles 25c.
Eclipse soles 30c.

58c
for women's Jersey Storm Alaskas.

Moosehide Moccasins
5 to 8-inch tops—$1.25 to $2.00 for children's sizes.

Storm Rubbers
For Women, 48c.
For Misses, 48c.
For Child'n, 38c.

49c for 69c Wood Carving Outfits
A good assortment of the tools needed for carving and bringing out pyrographic designs in relief—very effective and easily done—our 69c outfit tomorrow at set 49c.

89c for $1.50 Cluny Center Pieces
Tomorrow we shall offer a fine assortment of Cluny center pieces 89c —beautifully lacey designs in $1.35 and $1.50 qualities — special for Saturday only, at 89c each.

69c Placques for Wood Burning 39c
Those who do art pyrography will snap up this special offer of 50c and 69c placques at 39c each.

BUY THOSE CHRISTMAS FURS HERE NOW!
Make a Deposit, If You Wish, and We Will Hold Them Until Wanted.
EVER so many people will give furs for Christmas and what is more pleasing to the woman who enjoys pretty things and appreciates comfort. Here is an immense stock—every piece carefully selected—every price a proper one.

Tomorrow We Shall Offer $31.50 Siberian Wolf Sets for $25
Magnificent furs at an exceptionally low price. Large sailor shawl collar of black or gray Siberian wolf—seven tabs across the back and four tabs down front—handsome, large 16-inch pillow muff to match—the skins in these sets were selected early last spring and were made up most carefully in dull times, else we would not be able to sell them regularly for so little as $31.50. $25
However, as an early Christmas shopper's special we offer them tomorrow at $25.00 for a set.

The Sale of the Season's Finest Suits at a Third Off Continues
And we can fit any one from the slender miss of sixteen to the large woman of 54 bust measure. No need to go into details—these hints of the price reductions:
Any $18.50 Suit.....$12.34
Any $25.00 Suit.....$16.67
Any $45.00 Suit.....$30.00
None Reserved, You Can Be Fitted.
Any $22.50 Suit.....$15.00
Any $35.00 Suit.....$23.33
Any $75.00 Suit.....$50.00

Shop Early

$5.00 FOR $7.50 COAT SWEATERS
This is another early Christmas shoppers' special which will strike a popular chord. Double breasted 36-inch Coat Sweaters with military collar, in either plain or fancy knit, in white — cardinal — gray — brown and navy—our regular $7.50 quality—very, very special at $5.00.

$5

$5.00 FOR OUR $8.50 SILK KIMONOS
What woman would not fall in love with these Silk Kimonos we are offering as an early Christmas special at $5.00—they are our regular $8.50 kimonos in handsome silks—in Japanese designs—trimmed with bands of satin ribbon and made with extra ful sweep—a complete line of sizes—very special tomorrow at only $5.00.

$18.50 for $25 Messaline Dresses
Charming light shades for evening wear — also navy and blacks, for any and all occasions, in $18.50 pretty messaline dresses with hand-embroidered front, net yokes and hobble hands — fancy sleeves — plaited bottoms—our regular price $25.00—special for tomorrow only $18.50.

$2.98 for $3.98 Silk Dressing Sacques
Loveable little comfort garments—silk dressing sacques and short kimonos—shirred or plaited in at the waist line—fancy sleeves—and most daintly made—finished with $2.98 ribbon ties—our prettiest $3.98 models in sizes 36 to 44—early Christmas shoppers' special, for only $2.98 tomorrow.

New Salt's Seal Plush Coats
The best of plush Coats—in the best of styles.

$1.98 for Hand Embroidered Linen Waists IN CHRISTMAS BOXES
Another early Christmas shoppers' special. A dainty hand-embroidered white linen waist, in a pretty Christmas box—with tailored collar and cuffs—all sizes from 34 to 44—grand special at $1.98.

Children's Clever Coats
See our $7.50 Coats, special at $5.00 tomorrow.

HANDSOME COATS AT VERY SPECIAL PRICES
THE PRICES ARE COMMON THE VALUES UNCOMMON $12.50 — $15 — $18.50 — $25 ALL SIZES AND ALL GOOD STYLES
In fact you can't match them—and you'll say so yourself. New lots just in today—no time to write about them.

Saturday Specials in Wash Goods Dept.
39c for 45c Silkized Poplins
These 45c poplins are sunproof—that means they will not fade—their silky finish is absolutely permanent in sunlight or in the wash. Choose from pretty 39c tans—pinks—blues—old rose—brown—dark reds—cream—lavender and blacks—our 45c quality—special for Saturday at 39c a yard.
98c for $1.25 Embroidered Flannel
That baby could have no nicer gift than some dainty 98c wearable made from these finest $1.25 silk embroidered flannels which we shall sell Saturday special at 98c the yard.
$2.25 for $2.75 White Bear Cloth for Children's Coats
This white bear cloth is beautiful with its plain and curly stripes—we sell it regularly at $2.75 yard—54 inches wide, tomorrow. $2.25
25c for 39c Holland Linen
For fancy work—for traveling cases—for sofa pillows—dresser scarfs—laundry bags, etc., this 25-inch 25c Holland linen is much in demand—our 39c quality on special sale Saturday at 25c the yard.

The New Crush Hats Are the Mid-Winter Feature for Fashionable Folk
HERE are the new, soft velvet crush hats which are the great vogue with good dressers everywhere. They are made of handsome black velvet, faced in white or with high colors forming a striking contrast. They are simply trimmed with lace bows—flowers—or touches of gold and silver—their pointed peaks make them delightfully chic—prices range $5.00 to $10.00—made to order if desired.
Handsome novelties in soft willow plumes. They will make fine gifts for women.

Cretonne Remnants for Fancy Bags
Short lengths—all our best selling patterns—pinks—blues and yellows—sold at 35c—39c and 22c 45c—just the kind for Christmas fancy work—at almost half—one day will clean them up—any quantity—22c a yard.

Sample Curtains 1/3 Off
Another lot cluny, scrim and cable curtains, one pair of a kind—sold at $2.75 to $6.00—prices for Saturday selling—$1.83 to $4.00.

Choice New Art Ticking 35c Yard
A lot of very choice new tickings for those dollie rolls, in colors—blue—lavendar and pink — just received — best quality—the choicest in town at 35c a yard.

TUBES
For making dollie rolls, here—only 10c

Rag Rugs at Half
One lot small Rag Rugs for bed and bathrooms, ½ price.

Venetian Silk Underwear
Exquisite Quality at $1.00 to $6.00
UNDERWEAR fine enough for the bridal trousseau, but nothing too good for you particular people who like the best of everything.
Venetian Silk Vests in plain and embroidered garments—prices range $1.00, $1.75, $2.50, $3.00 and $3.50.
Venetian Silk Union Suits in the same superb quality—$6.00 the suit.
Wouldn't these make lovely Christmas gifts?

Christmas Gloves Are Here
Fowne's finest English gloves are here in the wanted qualities and colorings. Also other good makes in various styles at prices ranging $1.00, $1.25, $1.50 and $2.00 the pair.

Fowne's Fur-Lined Gloves for Women $5.00
All sizes in squirrel-lined gloves in gray or brown Mocha of the very finest quality—prices $5.00 the pair.

Women's Kid Mittens at $1.00 and $1.50 the Pair
Heavy knit lined—all sizes—the lining gives to the shape and is very warm—$1.00 and $1.50 the pair.

Children's Kid and Mocha Mittens
All sizes for the little folks—most of them have fur tops—knit lined—extra warm at $1.00 the pair.

EXTRA SPECIAL SATURDAY MORNING ONLY
59c to $1.19 Towelings, Choice 50c a Yd.
TOMORROW morning only, we shall offer choice of all our fancy huck towelings and extra wide hucks—selling regularly at 59c to $1.19 at 50c the yard.
50c
Guest towelings 15 and 16 inches wide—worth 59c to 75c.
Individual towelings 18 to 22-inch widths — worth 59c to 75c.
Extra width towelings 24 to 27 inches wide—worth 59c to $1.19.
All the above the very best makes—on sale until twelve o'clock tomorrow morning at 50c the yard.
Did you ever see or hear of a bigger snap at a more opportune time?

Italian Silk Stockings for Christmas
WE HAVE a most complete stock of Kayser Italian silk stockings in black and colors—in plain and fancy effects—Prices range $1.50, $2 and $2.50 the pair.
They do not rip and the colors are absolutely fast.
We also sell the famous McCallum silk stockings at $1.00, $1.75, $2.00 and $2.50 the pair—choose from black and colors in plain and fancy effects.
McCallum $1.75 Silk Stockings $1.49
Tomorrow we shall offer McCallum's $1.75 silk stockings in medium weight silk with heavy garter tops at $1.49 the pair—they are fitted with lisle soles and high $1.49 spliced heels and toes which will make them give extra long wear. These goods are advertised in the magazines at $1.75 the pair—buy them here tomorrow at $1.49. Every woman knows their value
$1.75 for a Christmas Box of 3 Pair of Handsome Stockings
Black silk lisle stockingh with lavender toes and heels and with reinforced garter tops—three pairs in a holly box tied with lavender ribbon—only $1.75 the box.
Black Lisle Stockings, with colored embroidery, 50c to $1.25 the pair.

FOR KING'S CORONATION

American Peeresses Will Not Be Caught Napping Next Year.

Already Buying Ermine and Exquisite Lace for the Ceremony.

London, Dec. 2.—"Upon my soul," said Lord Knollys at the Carlton Club the other day, "American women are the most previous creatures under the sun. At this early date, I am told by the lord chamberlain, those who have the entree at the coronation are inundating him with questions." He went on to say that American women had as great a love of a pageant as the late King Edward and far greater appreciation of magnificence.

Certainly their ladyships from the United States do not intend to be caught napping. Not only have they been buying ermine and exquisite lace for the great ceremony of next year, but some of them have sent their state carriages to be redecorated and upholstered already. The manager of one of the oldest and most aristocratic carriage builders in London told me he had five state carriages to embellish.

The countess of Granard, too, is having a superb coach built; the shape is, I am told, to be especially novel and picturesque. There was an old one in Lord Granard's coach house, but the countess pronounced it ramshackle and antiquated. The new one is to be lined with Morocco leather, which, in itself, means a small fortune.

Great difficulty is being experienced in getting horses of the requisite height something between sixteen and seventeen hands, for a state coach. Irish horses, being mostly of this size, are in great demand, and Lady Granard has already secured some magnificent high steppers, finer even than those which will convey the king and queen to Westminster abbey. For truth to tell, some of the horses in the imposing royal equipages are venerable beasts, long in the service, many of them having done duty in the days of Queen Victoria.

The American ambassador's state coach is a splendid turnout, modern and up-to-date in every respect. Quite regal is its lining of deep cardinal leather. Right on top of the coach in front is a small silver eagle with outstretched wings. On the doors are painted miniature flags representing the Stars and Stripes and the private crest or monogram of the ambassador.

Most of the representatives of foreign nations use state coaches at great royal functions, but others content themselves with ordinary barouches. No doubt at the forthcoming ceremony even automobiles will be used by numbers of the aristocracy who do not want to go to the expense of buying horses to draw a family coach which has been reposing for so many years at the farthest end of the garage—forgotten.

Would Reconcile Astors.

Quite pathetically a friend of Mrs. John Jacob Astor was recounting at a tea party the other afternoon how she had just heard that little Muriel Astor had been coaxing her father while she had been staying with him in America "to make it up with mother."

"Oh, I miss you so, father," she said. "Well, then, how would it be," Col. Astor replied, "if you came to me entirely and Vincent," his son, "went to your mother?" But Muriel would not hear of that arrangement.

"What I want is you and mother together," she replied. Mrs. John Jacob Astor will make her house in Hill street her headquarters during the winter and she means to do a great deal of entertaining in a small, exclusive way. There is a certain well-known figure who, so to speak, is always on her doorstep watching for her return, and his persistency in the face of no encouragement is the amazement of their set.

With the prefix honorable to his name, he naturally moves in the best set; is good looking, clever and what we call a good sort, and there are many of Mrs. Astor's friends who think that she might do worse than take the heart at her feet. According to herself she will never remarry. "The children would not like it for one thing," she says; "Vincent, I know, would hate it."

Vincent is, as all Mrs. Astor's friends know, the very apple of her eye. She would practically do anything for him. There are twenty-five photographs of him in her boudoir in Hill street.

He Dislikes Society.

Mrs. Newhouse is making the Ritz hotel her headquarters for the moment. Mr. Newhouse will join her immediately, but his visits to London are the briefest. He is the typical American husband one sees on the stage, a great and successful business man torn by conflicting emotions—an absolute devotion to his wife to whom he pays stray visits when he has time, and an absorbing passion for money-making. Today there are dozens of Mrs. Newhouse's set who think she is a widow because they have never seen her husband. He loves to know she shines as a bright and particular star in the Anglo-American firmament in London; he gives her leave to do practically what she likes with her check book, but for himself he hates to be bothered with society. Mrs. Newhouse has had plenty of proposals from casual acquaintances unaware of the existence of her husband. Having a sense of humor she has, as she expresses it, "been tickled to death."

A New Lily Bart.

Miss May Van Alen, who has not been back from America very long, has had some girl friends to stay with her at Rushton. There has been in Europe some time a young woman whom every one who knows her and has read that well known American book, "The House of Mirth," says is the exact prototype of Lily Bart, the unhappy heroine. This girl goes from the house of one rich friend to that of another and with a miniature income tries to keep up with them all. Beautiful and well born, she is received everywhere, but like Lily Bart she has a capacity for doing the wrong thing and has made hash of her matrimonial prospects which were once excellent. Miss May Van Alen acted the good Samaritan to her and invited her to put in a week at Rushton.

For some time past this new Lily Bart has been up to her eyes in difficulties, dressmakers' bills, debts of honor and so on. She had been helping Miss May Van Alen in putting Rushton straight for the arrival of Mr. Van Alen and had the keys of various safes. In one is some valuable jewelry and to it is attached an electric bell, a fact of which the guest was wholly unaware. Late one night Miss Van Alen was awakened by the sound of this bell and rushing forward found her guest standing by the open door. When she saw her hostess the unfortunate culprit fell on her knees. There was a heart-rending scene in which Miss Van Alen appears to have suffered as much as the other woman.

"There is no one in the world so sorry for you as I am, I suspected you were in trouble. And if you had only told me—" said May Van Alen.

The incident ended by Miss Van Alen advancing her firend a handsome sum out of her own allowance on the promise that such a thing would never happen again.

Mrs. Wade Chance telegraphed to several old friends to come and dine with her as she passed through London a week or two ago. She is very fond of London though it is in Paris she will mostly reside for some time to come.

"I have been living at other people's expense for months," she told her guests. She had paid something like twenty visits, one of the pleasantest being to Sorrento, where she was one of the guests at one of the exclusive house parties which Mr. Astor gives at his villa there.

ENDS DYSPEPSIA IN FEW MINUTES

Heartburn, Gas, Indigestion and All Stomach Misery Vanishes.

There would not be a case of indigestion here if readers who are subject to Stomach trouble knew the tremendous anti-ferment and digestive virtue contained in Diapepsin. This harmless preparation will digest a heavy meal without the slightest fuss or discomfort, and relieve the sourest, acid stomach in five minutes, besides overcoming all foul, Nauseous odors from the breath.

Ask your pharmacist to show you the formula plainly printed on each 50-cent case of Pape's Diapepsin, then you will readily understand why this promptly cures Indigestion and removes such symptoms as Heartburn, a feeling like a lump of lead in the stomach, Belching of Gas and Eructations of undigested food, water brash, Nausea, Headache, Biliousness and many other bad symptoms; and, besides, you will not need laxatives to keep your stomach, liver and intestines clean and fresh.

If your Stomach is sour and full of gas or your food doesn't digest and your meals don't seem to fit, why not get a 50-cent case from your druggist and make life worth living? Absolute relief from Stomach misery and perfect digestion of anything you eat is sure to follow five minutes after, and, besides, one case is sufficient to cure a whole family of such trouble.

Surely, a harmless, inexpensive preparation like Diapepsin, which will always, either at day time or during night, relieve your stomach misery and digest your meals, is about as handy and valuable a thing as you could have in the house.

NEW HOME SEWING MACHINES
MODELS OF PERFECTION.

PERFECTLY SIMPLE
SIMPLY PERFECT.

Needles, Oil, Belts and all kinds of Sewing Machine supplies, Repairing a specialty.

BOSTON MUSIC CO.
105 West First Street.
"The First Street Music Store."

Every Woman
Is interested and should know about the wonderful
MARVEL Whirling Spray
The new Vaginal Syringe. Injection and Suction. Best—Safest—Most Convenient. It Cleanses Instantly.

Ask your druggist for it. If he cannot supply the MARVEL, accept no other, but send stamp for illustrated book—sealed. It gives full particulars and directions in. Valuable to ladies. MARVEL CO., 44 E. 23d ST., NEW YORK.
For Sale by Max Wirth, Druggist.

SPECIALIZATION CAUSES INSANITY

Among Toilers in the Factories---Plans to Restore Patients.

New York, Dec. 2.—At the Manhattan state hospital for the insane, on Wards Island, there is a new method of treating the mind that has gone to sleep. It consists of shocking the brain back to activity by change of occupation, and it has been made necessary through the large amount of insanity that is being caused by the continued monotony of work, life and action that exists among the people of the tenements and factories.

It was to see this new treatment in action that a visit was made to Ward's Island, where it has just been installed by Dr. William G. Mahon. In a large room which is reserved for gymnastic classes and entertainments given by the patients, a class of ten or twelve young women were working with dumbbells.

"You see there," said Dr. Mahon, "several examples of patients who have become insane through the horrible monotony of specialization. That is the trouble today. Specialization in labor is doing a great deal to unbalance the minds of both young and old who must work at such occupations.

"These patients have been here anywhere from three to six months. They are just beginning to work in the fundamental exercises of the gymnastic class. That is because it has taken all this time to get their tired minds back to a point where anything will make the slightest impression on them, either by word or action.

"In the factory a man goes to work on shoes. He works a machine that punches holes in shoes for the laces every day in the year outside of holidays and Sundays. Every piece of leather looks exactly alike to him. The action of the machine never varies. He sits there from morning until night repeating the very same movements of hands and feet and brain hundreds of times a day.

"The monotony of the work begins to tell in his brain and the cells that once might have held a glimmering of thought outside of his work become dried and practically useless. Then begins the insanity.

"It may take weeks before we can induce one of these patients to take an active part in the work going on here. It may take months in some cases, but eventually, with patience, it can be accomplished."

RUNAWAY MULE TEAM

Made Things Risky for Lineman on Top of Tower Wagon.

Louisville, Ky., Dec. 2.—Two linemen, Phil Weisenberger and Charles Edelman, employed by the Louisville Railway company, had an escape from death when two mules hitched to the tower wagon upon which they were working ran away. The wagon is thirty feet high, and the men were on top repairing a broken trolley wire. The vehicle swayed from side to side with both men clinging to the railings. The mules ran under a tree, the tower struck the branches and was torn off and both men were pitched to the street. Neither was hurt badly.

New Fall Mackinaws in plain blacks, browns, tans, grays and fancy colors. McMillan and Malone Pants. Soo Woolen Mills Jackets and Pants. Goldseal and Wales Goodyear Rubbers.

This Store is the Home of the Hart Schaffner & Marx Clothes. Manhattan Shirts. Stetson Hats. Skolny Clothes for Boys. W. L. Douglas Shoes for Men and Boys.

Copyright Hart Schaffner & Marx

Do Your Christmas Shopping Now! · OUR ANNUAL Do Your Christmas Shopping Now!

DECEMBER CLEARANCE SALE

Of Men's and Boys' High-Grade Suits & Overcoats, Commences Tomorrow.

YOU know us—you know our reputation—then you know what it means when we offer you, as we have in this December Clearance Sale, your unrestricted choice of any of the high-grade Suits and Overcoats, made for us by Hart, Schaffner & Marx, Chicago, and Alfred Benjamin & Co., New York. This includes all our popular 50-inch, 52-inch and 54-inch Overcoats with 3 and 5-inch reversible collars in fancy tans, grays, browns and blacks.

Full Dress, Tuxedo, Prince Albert and Frock Suits not included in this sale.

All Suits and Overcoats that sold all Fall for $16, $18, $20 and $22, go in this sale for ---> $14.75

All High-Grade Suits and Overcoats that sold all Fall for $30, $35, $38 and $40 go in this sale for ---> $24.75

All Suits and Overcoats that sold all Fall for $12, $13.50 and $15, go in this sale for ---> $9.75

All High-Grade Suits and Overcoats that sold all Fall for $25.00, $26, and $28, go in this sale for ---> $19.75

Remember we are offering you in this sale our Regular Fall Stock and not a bunch of odds and ends. Backward weather conditions, only, have forced us to start this annual December Clearance earlier than usual. NO GOODS CHARGED NOR DISCOUNTS ALLOWED DURING THIS SALE.

In Our Boys' Department We Give the Parents of All Boys An Unusual Opportunity to Dress the Boys Up for the Holidays at a Small Cost.

Every boys' suit and overcoat must go—and commencing Saturday, we will give a straight discount of

25% OFF

On Every Boys' Suit or Overcoat in Our Boys' Department

No Goods Charged During This Sale. | No Goods Sent On Approval During This Sale.

KENNEY & ANKER,

409-411 West Superior Street, Duluth, Minn.

QUIET AFTER THE HOLIDAY

Little Demand for Fancy Specialties Along Commission Row.

Dairy Butter Holds Firm—Potato Prices Are Unchanged.

The produce trade took a long breath after Thanksgiving week and there was no complaint when business steadied down to regular movements in well defined channels. Price changes were few and the market held steady despite the falling off in the demand. Staples were well bought but the inquiry for fancy goods fell off. Fancy stuff that is not perishable will be subjected to a heavy sale in the holidays as usual.

While the market this week was generally top heavy, receivers were not disposed to lower prices except in a few scattered instances. Sweet potatoes lost 25c a bu to $1.50 but potatoes remained unchanged around 60c. The dairy market was without price change except in packing butter which declined 1c to 2lc. There was little improvement in the market for butter and stocks seem to be fairly ample in spite of the fact that receipts are decreasing. Buyers think prices are too high for free consumption while receivers are just as determined to adhere to prevailing quotations. The result is a narrow market with a heavy undertone.

Cheap stock in potatoes is slightly firmer. Stock which has been pressing on the market is being cleaned up. The quality of potatoes from the country could hardly be excelled. Northern Minnesota potatoes, the finest grown, are coming into the market and are meeting with a ready sale at firm but unchanged prices.

• • •

The egg market is unchanged at 27 cents. Prices were somewhat heavy a few days ago, but there were no recessions. The temporary weakness was due to speculators who desired to lighten their load of cold storage stock. Offerings were slightly in excess of trade requirements, but the balance was quickly struck again when sellers found that they were forcing supplies on the market. The supply of strictly fresh laid eggs is exceedingly small and does not find its way into the regular channels of the trade.

Prices in poultry are easy. Heavy arrivals after most of the holiday trade had been suplied caused values to become topheavy early in the week. Packers were of the opinion that if the country had shipped its supplies earlier the distribution could have been made with more facility by packers and wholesalers and an outlet could have been found for all supplies. Turkeys have sold well and ducks have been well bought. The demand for chickens has been heavy and trade has been in unprecedented volume.

• • •

For a quarter of a century butter prices in the United States have been based upon quotations made by the Elgin butter board. But on Dec. 19 there may be a bitter fight for the control of that body, which may move the board to Chicago or some other city. The Chicago Tribune says:

"An 'insurgent' movement on the part of Chicago members of the Elgin butter board has brought into the limelight alleged manipulation of prices by that body and assures a bitter fight for control at the annual election to be held on Dec. 19.

"For more than a quarter of a century the quotations of the Elgin board have served as a basis on which butter was bought and sold in practically every part of the United States.

"That the naming of the opening price each week has been done under farcical conditions, during recent years at least, is the chief contention of the Chicago members, who have been making a fight for lower figures since the first of the year, when the board arbitrarily posted a price of 36 cents.

"The Chicago men base their 'insurgency' on the following platform:

"'Fair representation on committees.

"'The right to trade as on any other board of trade.

"'Election of officers from the floor instead of by the board of directors.'

"The placing in the field by the Chicago members of a members' ticket in opposition to the regular ticket of the alleged clique in present control of the board will be one of the outcomes of the fight.

"It is charged by the 'insurgents' that the butter board is manipulated solely in the interests of a clique that has been in control of the official machinery for years, that prices are made by the quotation committee with a view to pleasing the Fox River Butter company.

Resolution Started the Fight.

"The first fight on the question of rules came up a week ago, when J. P. Younger of Chicago presented a resolution asking for the increasing of the board of directors from five to seven members and the election of officers from the floor.

"Joseph Newman, brother of President John C. Newman, who has been head of the board for sixteen years, moved that the resolution be laid on the table. President Newman ruled that the resolution was out of order, without waiting for a vote, declaring it was not proper as the committee on revision has not yet presented its report.

"Yesterday it was planned by the Chicago members to bring the matter to an issue by demanding that the action on the report be reconsidered, but they let the question drop for the time being.

"Possibly with a view to compromising the matter, the quotation committee, composed of three Elgin men, one Aurora man, and a fifth member from De Kalb, reduced the quotation for the week from 31 to 30 cents.

"The situation has a humorous side. For instance, when the Chicago members arrive at the board they are counted by a scout posted at the door, and then if the Elgin members lack a majority Tom, Dick and Harry are hurriedly summoned by telephone. Tom may be the local agent of a railroad, Dick a clerk, but both possess memberships in the board and are useful during emergencies."

MENOMINEE SHERIFF WINS.

Sued By Wife Whose Husband Disappeared and Came Back.

Menominee, Mich., Dec. 28.—(Special to The Herald.)—The suit of Mrs. Cunard against Sheriff Joseph Erdlitz was decided in favor of the sheriff. The suit was the outcome of a seizure made by Sheriff Erdlitz in his official capacity. About a year ago Mr. Cunard is alleged to have mysteriously disappeared and the sheriff took possession and sold certain property supposed to be his. Mrs. Cunard took the position that the property was hers and sued the sheriff for damages for causing it to be sold. During the trial Mr. Cunard came back as mysteriously as he disappeared and gave evidence in support of his wife's contention. The case was decided in favor of Sheriff Erdlitz, after the jury had been out eight hours.

Do Your Christmas Shopping at Moe's and Save Money

Hundreds of Yards of Winter Dress Goods Reduced to $1

This is an exceptional dress goods bargain. The price in most cases has been reduced to one-half. This lot includes Panamas, Serges, Wool Taffetas, and fancy weaves, and diagonals, in every popular shade and color. The regular values were $1.98. For this sale, Saturday to Wednesday, only $1

Moe's
John J. Moe & Sons Co. (Formerly Johnson & Moe)
The West End Big Department Store
21st Ave W. & Superior St., Duluth.

Shop Early

Buy your Christmas presents early—early in the day and early in December. That will be your biggest gift of the holidays to the workers behind the counters and on the delivery wagons.

Tremendous Price Reductions in Ladies' Suits and Coats!

IN order to give our retail patrons an unusual opportunity to save money on their winter coats and suits, right now, in the height of the season instead of waiting till after half the winter is gone, we shall place on sale **Saturday morning, Dec. 3, our entire unsold wholesale stock of ladies' suits and coats at prices never heard of before at this season of the year.** In other words our retail trade will have an opportunity to buy their winter garments at wholesale prices and less. Now this is no idle talk, the prices will speak for themselves.

$25 Ladies' Caracul Coats at $19.50

These Coats are made in choice glossy pony or caracul cloth, guaranteed satin lined, a regular leader at $25—our holiday price.... $19.50

$35 Plush Coats $25

This is a magnificently rich coat, lined with Skinner's satin. Has large shawl collar, crocheted frogs and buttons. Selling everywhere at $32.50 to $35.00. Our price..... $25

Ladies' Broadcloth Coats at $14.95

1 lot of Ladies' Fur Lined Coats, fine broadcloth shell, pieced pony fur lined, large fur shawl collar, regular retail price $25.00. Buy it now for..... $14.95

A Hundred Fine Sample Skirts

To be closed out Saturday and Monday at wholesale prices and less. These skirts are made in latest styles, chiffon, panama, serges, voils and mannish worsted. Black and colors, plain tailored, pleated and hobble effects. Skirts we have wholesaled up to $7.50; regular retail price $10.00. Take your pick Saturday and Monday, at..... $6.50

A Hundred Tailored Suits at $12.50

Made in latest styles of mannish worsteds, serges and broadcloth, regular wholesale price $16.50 to $18.00; retail price $25.00 and $30.00. Take your pick at only..... $12.50

No laybys, no approvals during this sale.

Fifty Ladies' Fine Tailored Suits

Made in fine broadcloth, grays, green, red, brown and tans, also mixed novelty cloths—splendid stylish garment. Regular retail price $19.50. Your choice..... $10

A Hundred Children's Coats at Half Price

This means all our wholesale samples and others where there is only one and two of a kind left in the lot, but there will be ample assortment of sizes and styes to pick from. Come early with your children and get the best selection. It will mean:

Our $3.98 Coats at..... $1.98
Our $4.98 Coats at..... $2.49
Our $6.50 Coats at..... $3.25
Our $7.50 Coats at..... $3.75
Our $8.50 Coats at..... $4.50

Remember these prices are good for Saturday and Monday only.

All Cars Give Free Transfers to Moe's

Strong Clothes Values

AWAIT YOU AT

The Fitwell Store

Never before have we shown a more becoming or attractive line and exclusive models of

SUITS and OVERCOATS

Our prices are right because every cent you spend in this store buys **value.**

Come in and look them over. Buy them if they please you. This store caters to the best trade in Duluth. Unequaled assortment at

$15 $20 $25

All Fitwell Clothes bear the Union Label.

"Fitwell" CLOTHING COMPANY
112 W. SUPERIOR ST.

Quality Clothes——Quality Store

WEST END

WANT MORE USE OF THE SCHOOLS

West Enders After Buildings for Meetings of a Civic Nature.

When the board of education meets in regular session this evening, a committee consisting of J. W. Cummings, R. D. Haven and Charles Mork, representing the West End Commercial club, will ask that rooms in either the Bryant or Adams schools be given over certain evenings every month to meetings of a civic nature.

The committee will ask the club for the use of the school building as a meeting place of the Commercial club. The meetings are devoted to the general welfare of West end people and to the discussion of public questions and it is not thought that the school board will turn the proposition down.

For a while the meetings of the club were held at the office of the West End Advertiser, through the courtesy of George M. Jensen. Since the club has grown in membership, the premises have proved to be inadequate for the purpose and Sloan's hall was rented for a meeting place.

It is pointed out that the small fee which is charged members in order to pay rent tends somewhat to keep down the attendance.

LODGE ELECTS OFFICERS.

A. O. U. W. Elects Oliver Hay as Master Workman at Meeting.

Rice's Point lodge No. 80, Ancient Order of United Workmen, met and elected officers last evening at Columbia hall, Twentieth avenue west and Superior street. Following the business meeting, a banquet was served.

The grand lodge meeting, for which delegates were chosen, will be held at St. Paul in February. The installation of officers will take place Dec. 15. The following were elected: Master workman, Oliver Hay; foreman, A. Farrington; recorder, Joseph Miller; financier, Fred Britts; receiver, William Burns; guide, J. W. Cummings; inside watchman, Thomas Smith; medical examiner Dr. L. F. Pere; delegates to the grand lodge, N. Bergeson and L. J. Bush; alternates, A. Farrington and J. W. Cummings.

Baptist Boys' Club.

Albert Glover was elected president of the Boys' club of Central Baptist church at the meeting this week at the church, Twentieth avenue west and First street. Earl Mitchell was named as vice president and Floyd Curry will serve as secretary and treasurer. Lee Gunther is the leader of the club. The boys decided to meet every two weeks during the winter.

Married at Mill City.

Word has been received in the West end of the marriage Tuesday at Minneapolis of Miss Geneva Brock, daughter of Mr. and Mrs. J. W. Brock of 2118 West Second street, and Arthur Williams, also of this city. Both young people are well known here. After a short wedding trip they will make their home in the West end.

West End Shortrails.

The funeral of William Zine, 17-year-old son of Abraham Zine of 832 Garfield avenue, who died Monday night, was held this morning at 10 o'clock from St. Clement's Catholic church, Twenty-first avenue west and Third street, with burial at Calvary cemetery. Rev. Augustine Brockmeyer officiated.

Walter B. Simpson of Fort William, Ont., is visiting friends in the West end for a few days.

Mrs. Peter Olson of 2333 West Tenth street is reported to be recovering from her recent illness.

The choir of the First Norwegian Danish M. E. church met last evening for rehearsal.

R. T. Hammond of Minneapolis, who was in the city yesterday, visited a number of friends at the West end.

The Tabitha Society of the Bethany Swedish Lutheran church was entertained last evening at the home of Mrs. J. G. Anderson of 28 North Twenty-sixth avenue west.

The Ladies' Guild of St. Luke's Episcopal church met yesterday afternoon at the home of Mrs. L. J. Gibbs of 423 Eighth avenue west.

The regular monthly meeting of the Swedish Christian Sick Benefit society will be held this evening at Sloan's hall, Twentieth avenue west and Superior street.

OVERCOAT DAYS ARE HERE!

The coldest of the year, and we are prepared to clothe you in a manner to defy the weather. You'll be surprised to find what high-grade suits and overcoats we can sell you at so reasonable prices. A call will convince you. Our prices

$15 to $27.50

We have a fine showing of men's furnishings suitable for Christmas gifts.

Neckwear Suspenders Sweaters Gloves
Scarfs Cuff Buttons Tie Pins, etc.

Chas. Mork & Co.
1930 WEST SUPERIOR STREET.

For the Young Fellows

The "3 Winners" are showing twenty-nine different styles of pure wool suits at only $10. The coats are cut with the long dip front and the pants are full peg top with or without cuffs. You can save enough to buy your hat and shoes by purchasing one of these suits. They are worth $15 to $18.

FURNITURE, CHINA, BRIC-A-BRAC, ETC.

Packed for shipment. One piece or house full. Estimates Free.
DULUTH VAN & STORAGE CO.
210 West Superior Street.

AMUSEMENTS

TONIGHT'S ATTRACTIONS.

ORPHEUM—Vaudeville.
EMPRESS—Vaudeville.
ODEUM AND LYRIC—Motion pictures.

Green Room Gossip.

Duluthians who have been in the Twin Cities during the past week, and have seen "The Chocolate Soldier" report that it is one of the biggest and best musical attractions ever seen in the West. Arthur J. Leahy of Minneapolis, who was in the city today, saw the production in New York, Chicago and Minneapolis, and he stated this morning that the Minneapolis company was superior to the one seen in New York. The Minneapolis company was the one which played Chicago. The company comprises 125 people, and a special orchestra is carried. It will open its engagement at the Lyceum Sunday and run for five nights.

• • •

Miss Annette Kellermann will be seen in but three more performances at the Orpheum, tonight and tomorrow afternoon and night. She has broken all attendance records at the Orpheum to date, not even excepting the opening week, and the advance sale for tomorrow has been very heavy, especially for the matinee. Every night since the opening, the theater has been practically sold out.

• • •

Nelson, the comedy juggler at the Empress this week, is getting a large share of the laughs from the patrons of that popular theater. Mr. Nelson is one of the best jugglers who has ever appeared in Duluth. As a rule a juggling act is a very dry and tiresome act but Mr. Nelson injects real comedy into his act. His work with the silk hats ranks him with such great jugglers as W. C. Fields, James Harrigan, Frane Le Dente and Paul La Croix. In fact, last season when Mr. La Croix was billed for Keith's theater, Philadelphia, he sprained his ankle while on the way to rehearsal so he had Nelson take his place and on seeing Mr. Nelson work, he said that he himself could do no better. Mr. Nelson, also, invades the hoop rolling field using the silk hats instead of hoops. As a whole Mr. Nelson's act is funny and highly interesting and is a great laugh producer.

• • •

The Odeum-Lyric picture theaters will give the usual ladies' and children's matinee tomorrow. Both theaters have enjoyed a splendid patronage this week, the pictures and illustrated songs giving excellent satisfaction.

ALPHA COUNCIL ELECTS OFFICERS.

Alpha Council No. 1, Modern Samaritans, held its annual election of officers at the hall last evening.

A large attendance was present and some good talks were made by visiting members and those who show up only once a year. The officers elected for the ensuing year are as follows: G. S., Neil B. Morrison; V. G. S., James A. Kelly; P. G. S., Andrew Nelson; scribe, Wallace P. Wellbanks; F. S., T. A. Gall; H. P., F. A. Noble; Levite, W. F. Hutchins; innkeeper, W. A. Hicken; C. M., E. A. Sable; J. M., O. T. Ellert; organist, Monarch Oreck; treasurer, John Burnett; centurion, F. E. A. Wilson; watchman, William Thatcher; trustee for three years, F. A. Noble. Delegates to the grand council to be held in St. Paul early in March are: Neil B. Morrison, T. A. Gall, Wallace P. Welbanks, W. F. Hutchins, F. A. Noble, James A. Kelly, Simon Clark, W. B. Henderson, T. J. McKeon and Alex G. McKnight. Alternates: David Williams, E. A. Sabel, O. T. Ellert, A. A. Fider, Robert Brunner, Bernard Sparrow, C. D. Trott.

ENTERTAINERS AT MEN'S MEETING

C. Edward Clarke and Riner Sisters at Y. M. C. A. Sunday.

C. Edward Clarke and the Riner sisters will furnish the musical numbers at the men's meeting at the Y. M. C. A. Sunday afternoon.

Mr. Clarke has been heard in Duluth before and his vocal ability is well known here. He acquired his early musical training at Toronto, where he attended the Toronto Conservatory of Music. Later he studied with Jean de Reszke. He will sing a number of sacred selections. Miss Marguerite Riner will give her reading of "The Man Without a Country," with musical accompaniment.

The Riner sisters look enough alike to be twins. They have been before the public since they were 8 years old, and their readings and monologues have been enthusiastically received wherever they have been presented.

The entertainers come to Duluth from the Redpath Lyceum bureau.

TAMMANY HALL, THE OIL TRUST AND Y. M. C. A.

New York, Dec. 2.—"I heard a Wall street man say the other day that the three greatest bodies in the world were Tammany Hall, the Standard Oil company and the international committee of the Y. M. C. A."

Such was the description of itself that the international committee heard from Dr. G. Fisher, himself, a prominent Y. M. C. A. worker at its forty-ninth annual banquet last night in commemoration of its formation. Cornelius Bliss, Charles E. Pugh, senior vice president of the Pennsylvania Railroad company; F. W. Ayer of Philadelphia, Edwin Hawley, the railroad magnate, and many other prominent men sat at the speakers' table. G. W. Perkins telegraphed:

"In all the realm of human endeavor today I consider no work more uplifting and important than that being performed by the international committee of the Y. M. C. A. and the steps the committee is taking for enlarging the scope of its work are so inspiring as to attract and hold the interest and support of the best men of all countries."

PLANS LAID FOR CHARITY WORK

New Secretary Makes Suggestions at Meeting of Associated Charities.

At a meeting of the Associated Charities held yesterday afternoon at Memorial hall, President Silberstein gave a short talk on the purpose of the organization, Miss Jean Poirier reviewed the work of the past year and Secretary Dinwiddie outlined several plans for work to be done during the present winter season. Most of his suggestions were adopted.

Twenty-three people attended the meeting as representatives of all or nearly all of the charitable associations in the city.

Mr. Dinwiddie suggested that a list of names of those who are being helped at the present time be prepared, so as to avoid confusion. He also suggested that the societies give an account of the work they are doing for each family.

Another of Mr. Dinwiddie's schemes is to divide the city into districts, each society taking care of a certain district. This will be only for new cases, however, and will not interfere with the present work of the societies in any way.

A committee will be appointed to make a social survey of the city. This is so that information of a general character may be obtained, and also so that needed legislation may be secured.

A committee will be appointed to consider the proposition of a city woodyard or some other place where men may secure temporary employment.

It's the dependability of the

1840 **FISCHER PIANO** 1905

that makes it sought after: its tone quality makes it loved after years of possession: its durability makes it a life-long companion!

True worth has brought it to its present proud position and stamps it above all others as the Piano you should buy.

¶ Our long-time, small-payment plan, makes possession easy. Liberal allowance on your old Piano or Organ.

The Fischer New Small Grand is the Piano marvel of the age. Write for our catalogue and terms.

HOWARD, FARWELL & CO.

W. J. ALLEN, Mgr. 120 EAST SUPERIOR STREET.

CONVENTION AND BANQUET

Progressive Republicans Are Called to Meet at Minneapolis.

Would Make Positive Declaration on All Vital Issues.

Minneapolis, Minn., Dec. 2.—(Special to The Herald.)—Following is the call issued for the Progressive Republican convention to be held in Minneapolis on Jan. 4 next and a banquet in St. Paul on the evening of the same date:

To the Progressive Republicans of Minnesota: The progressive Republicans of Minnesota are waging a vigorous fight within their party for clean government and popular rule. This is an uprising of the people that is spontaneous and not the result of any prearranged leadership or plan. It springs from causes that are deep seated and common to the whole state.

The voters of Minnesota are driving special interests from the control of the state government. They are driving business out of politics and politics out of business. They are restoring to themselves the power guaranteed in the state Constitution.

The essentials of success in this struggle comprise a complete organization of all the people, together with such progressive legislation as will give the people an equal opportunity with predatory interests.

Convention and Banquet.

It is deemed wise and necessary that progressive Republicans from all parts of the state shall convene for carefu consideration of the best means of securing these desirable results. With this purpose in view the Progressive Leagues of St. Paul, Minneapolis, and Stillwater have through a joint committee arranged for a convention to be held in Minneapolis on the fourth day of January, 1911, and a banquet to be held in St. Paul on the evening of the same date.

The committee signing this call therefore extends an invitation to the progressive Republicans of the state to be well represented at this convention and banquet.

This is the first political convention ever held in the Northwest solely for the purpose of considering political principles. It is the hope of the committee that every progressive Republican in the state will co-operate to make this movement a success.

List of Signers.

The call is signed by the following: St. Paul—Hugh T. Halbert, J. O. Sylvester, W. G. McMurchy, Leavitt Corning, A. I. Inwood, George T. Daly, C. H Riehter, Larry Hodgson, Frank J. Clemens. Stillwater—John Q. McIntosh, Carl W. Brenner, Carl Berglund. Harris—A. J. Tilton, A. O. Stark. North Branch—H. J. Anderson. Rush City—Theo. E. Lindstrom. St. Charles—Eugene Miller. Winona—William Goodman. Plainview—A. R. Klaveter. Owatonna—Milo B. Price. Thomas Kelley. Wabasha—J. E. McLeod. Dodge Center—Edgar Stivers. Kasson—George Nottage. Rochester—Thomas Fraser. D. B. Franklin. Caledonia—E. R. Roverud. Austin—R. L. Johnson. Leroy—Harlan G. Palmer. Waseca—W. F. Maloney. E. Castor. Albert Lea—P. P. Harley. Luverne—E. H. Canfield. Fairmont—A. L. Ward, Geo. Wolheter. Elmore—S. C. Moore. St. James—J. J Lenertz Hills—A. C. Finke. South St. Paul—W L. Converse, D. L. Grannis. Farmington—J. A. Sanford. Cannon Falls—John C. Applegate. Faribault—L. D. Harkins. Cokato—C. J. Carlson. Annandale—W. D. McDonald. Buffalo—Frank B. Lamson. Henry Spindler. Long Prairie—Rudolph Lee. Waverly—Ed. J. Gilblin. Montrose—W. R. Young. Monticello—E. H. Sherwin. C. A. French. Edson Washburn. Clearwater—A. Rasmussen. Canby—J. N. Johnson. Samuel Lewison. John Bowe. Ortonville—A. L. Bolsta. Chas. E. Schofield. Glenwood—Iver J. Lee. Montevideo—J. O. Haugland. Dawson—A. W. Ewing. John W. Dale. A. J. Peterson. Theo. Christianson Morgan—C. M. Bendixen. Redwood Falls—A. P. Henderson. Madison—Nathaniel F. Soderberg. Minneapolis—Albert H. Hall, P. W. Guilford, A. W. Rankin, E. C. Garrigues, Benj. Drake. Geo. S. Loftus, Fred M Powers, Geo. S. Grimes, C. F. Keyes, Rev. S. N. Deinard, Elgin R. Shepard, M. D. Robb, James A. Peterson, Lowell E. Jepson, W. E. Davis, P. J. Youngdahl, B. G. Frykman. Duluth—Aex G. McKnight, Oscar Lienlokken, C. R. Magney. International Falls—F. J. McPartlin. Grand Rapids—A. L. La Freniere. Moose Lake—C. F. Mahnke. Sandstone—A. Kelly, Adolph L. Larson. Mora—Chas. F. Serline, I. C. Crusoe. Anoka—G. H. Wyman, A. F. Pratt. Benidji—J. J. Opsahl, Fergus Falls—F. E. Adams, N. F. Field. Battle Lake—H. A. Putnam, W L. Wilson. Crookston—H. Holte. Kennedy—B. E. Sundberg.

Necessity of Gathering.

Following is a copy of a letter accompanying the call:

Dear Sir—I enclose copy of call for the convention of the progressive Republicans of Minnesota, to be held in Minneapolis on Jan. 4, 1911, and banquet to be held in St. Paul on the evening of the same date.

The progressive Republican organizations of Minneapolis, St. Paul and Stillwater have joined in an effort to bring about such a convention and banquet. Communications received from progressives all over the state have impressed the progressives of these three cities with the necessity of a gathering of this kind. It is unnecessary to call your attention to the fact that Minnesota lags far behind other Western states in progressive legislation.

A legislature was chosen at the last election which we believe will respond to the demands of the people of the state. We believe that a law can be passed extending the direct primary to all state offices and to United States senators if the matter is properly urged and put before the legislature.

There is other needed legislation just as important to the people of Minnesota which time and space do not permit me to enumerate.

The expressions of opinion which we have received from the people of this state show clearly that the progressive Republicans of Minnesota believe the time has come for their organization to make a clean cut and positive declaration on vital issues instead of accepting the meaningless utterances and omissions of the last Republican state platform. There is a splendid spirit of readiness evinced on all sides by progressive Republicans to put Minnesota where she belongs in the front rank of progressive states.

Must Get Together.

We believe that the usefulness of the Republican party to the state and nation can be continued if it remains true to its traditions and becomes the party of progress. The people who do things are within the Republican party. All that is necessary is for those people to get together and work for the redemption and re-establishment of the early principles of the organization. We want the legislature at its next session to represent the people and not the pool of big business interests.

Judging from the sentiment coming to this office from different parts of the state, we look forward to a declaration of principles at the coming convention that will mark advance in Minnesota Republicanism. You can not afford to stay away from this convention. Your work, your counsel, your enthusiasm, and your progressiveness are needed. Every true, genuine progressive is asked to attend this convention. Counterfeit progressives will be relegated to the rear and the people will be in charge of the organization. Respectfully yours,

W. E. DAVIS,
General Secretary.

TWIN CITIES SHOW A LACK OF FORESIGHT IN STAND ON RATES

(Continued from page 1.)

roads running from Duluth to the Twin Cities do not get a proportion of the through rates sufficient to pay for the service.

Lack of Foresight.

"The Minneapolis and St. Paul people are showing lack of foresight, which may result in disaster to the commercial interests of all three Minnesota cities if they are successful in their objections to our request," said G. Roy Hall, secretary of the traffic commission, this morning. "The present lake and rail rate between the East and the Twin Cities leaves an opening for Chicago shippers to obtain rate extensions that would allow them to invade our territory on a basis with which it would be difficult for us to compete. Minneapolis and St. Paul would be in the same position as Duluth in that respect. For the retention of a temporary advantage, the Minneapolis and St. Paul people are willing to jeopardize their future commercial prestige in the Northwest."

The continuation of the rate is unlikely, however, as soon as the railroads realize the situation. In the Burnham-Hanna-Munger case, the interstate commerce commission said, "Manifestly a carrier may not properly or lawfully engage in transporation at a rate less than the cost of the service. So to do would place an improper and unlawful burden on other traffic." In handling through traffic to the Twin Cities, the railroads are doing just what the interstate commerce commission said was improper and unlawful. An extension of the rates to other points in the Northwest—to all stations served by the railroads engaged in the business—would drive the roads into bankruptcy.

The lake and rail rate from the East to Duluth on first class freight is 68 cents per 100 pounds. The rate to the Twin Cities is 83 cents, leaving 15 cents as the arbitrary of the roads handling the through business on the Duluth-Twin City portion of the route. The rate from Duluth to the Twin Cities is 35 cents on freight originating here, leaving a margin of 20 cents, which the Duluth shipper must absorb in competing with Twin City jobbers in territory to the west of the Twin Cities.

Commodity Rates.

Those rates are on first class goods, on which there is a greater margin of profit. A better example may be taken from commodities, on which there are special commodity rates, with more flagrant discrimination against Duluth evident.

The rate on nails from Cleveland to Duluth is 11¾ cents. The through rate to St. Paul on the same commodity is 13½ cents, a difference of 2 cents per 100 pounds, which is the Duluth-Twin City lines' proportion of the rate. The rate on nails from St. Paul to Rapid City, S. D., is 84 cents, from Duluth it is $1.01, a difference of 17 cents. The St. Paul jobber pays but 2 cents for the haul from Duluth to St. Paul, so that the Duluth jobber must absorb 15 cents to equalize the rates. The gross profit on nails is no more than 10 cents per 100 pounds. The Duluth jobber is absolutely shut out of that territory in many commodities of the kind. He could only invade it, not only at the sacrifice of his profits, but at a dead loss.

Position Unique.

"We know that our position in asking an increase in the through rates to the Twin Cities is unique, but it is in conformity with the sentiments expressed at the meeting of shippers at Chicago last May, when the association which is now opposing the general rate increases was organized," Mr. Hall said this morning. "The railroads set up the claim at that time that they needed more money. By resolution, the shippers said that the statements of the railroads filed with the interstate commerce commission did not support the railroads' position, but if the railroads could prove to the satisfaction of the interstate commerce commission that the increases were proper and necessary, the shippers would abide by the decision of the commission. In other words, the shippers wanted to be fair and they were willing to be fair by the railroads and pay such increased rates as might be economically necessary.

An Unfair Tax.

"We are now urging the increasing of rates which are manifestly too low Our position is consistent with that taken by the shippers at the Chicago meeting. We hold that railroad rates are a tax on shippers to pay the cost of transportation and a fair return on the investments made in railroad property. When one shipper obtains the trasportation of goods at a rate lower than the actual cost of handling somebody else must pay the difference. The railroads from Duluth to the Twin Cities are handling through shipments at a proportion of the through rate which is less than the cost of the service and somebody is paying a difference that should not exist."

The Duluth traffic commission asks in its memorial to the Eastern railroads that the differential at the Twin Cities be made the same as at Chicago. The members of the commission maintain that if that action were taken, the Chicago commercial interests would have no lever on which to build up business in the Northwest by obtaining extensions of existing rates.

The all rail rate from New York to Chicago is 75 cents. The lake and rail rate is 62 cents, leaving a differential of 13 cents. The differential at the Twin Cities is 32 cents, the all rail rate being $1.15. The Duluth commission asks that the proportion of the roads out of Duluth of the through lake and rail rate from the East to the Twin Cities be increased to 34 cents on first-class shipments, for instance, making the lake and rail rate $1.02 and the differential 13 cents, the same as at Chicago.

"Duluth is asking only that it be given the relief that it should have as a lake port," said Mr. Hall. "Duluth is entitled to the advantage of its position, but it cannot get the advantage, while the railroads allow the prevailing rates to the Twin Cities to stand. Not only is Duluth shut out from the territory to the west of the Twin Cities, but the Chicago commercial interests are given an opening through which they may slip at any time with competition that will be ruinous, not only to Duluth but to the Twin Cities. Really the Twin Cities would sustain the greatest injury on account of the greater volume of ousiness.

"The Minneapolis people claim that rates lake and rail from New York to Mississippi river points are not the result of water competition. The lines from New York to Buffalo get the same earnings regardless of whether traffic moves all rail or lake and rail. The lines from Chicago to the Mississippi river earn the same whether freight is routed all rail or lake and rail. The difference between all rail and lake and rail through rates from New York to the Mississippi river is due to cheaper transportation by water from Buffalo to Chicago and water transportation does fix differentials.

"The rail lines from Duluth to the Twin Cities reduce their rates on through shipments in greater proportion than do the lake lines and carry freight at less than the cost of service, which is the basis of our complaint. An unprejudiced authority cannot but admit the justice of our claims."

SAY ASQUITH MAY RESIGN

(Continued from page 1.)

commons was formed today by the unopposed nomination and consequent return of eleven Unionists and four Radicals. All were members of the last house, so there has been no transfer of seats from one party to the other.

The Unionists elected include Joseph Chamberlain, Birmingham; A. J. Balfour, city of London; George Wyndham, Dover, and G. S. Harmond-Banner, Liverpool, while Thomas Bart, long the representative of the miners in Morpeth, comes back on the Liberal side.

A. A. Haworth had an unexpected walkover in South Manchester, the Unionist candidate, P. K. Glazebrook, turning up six minutes after the time for filing nominations had expired. Glazebrook explained that he had thought that the hours for filing nominations were from 12 to 2 o'clock, but his protest was disallowed and Haworth was declared elected.

Vote on Saturday.

Tomorrow will see seventy polls. The constituencies are so scattered throughout the United Kingdom that the results should furnish a fair index of the feeling of the country. Twenty-six of these seats formerly were held by Liberals, twenty-six by Unionists and eight by Laborites. In many cases the majorities were so small the verdict of January last may easily be reversed.

Political prophets are at sea, as the elections are being held on the old register and there have been so many removals since spring that the canvassers have been unable to trace many thousands of the voters on record. Consequently the vote probably will be smaller than heretofore.

One Unionist forecast is a net gain of thirty seats and Unionist optimists see the possibility of an anti-government landslide. However, the confidence of the Liberals in a return to power with an undiminished coalition majority is unshaken.

RESCUE HOME IS QUARANTINED

City Authorities Fighting Mild Epidemic of Diphtheria and Scarlet Fever.

The Bethel Rescue home at 430 and 432 Sixth avenue east, was yesterday placed under quarantine by the health department, and the matron, Miss Jessie E. Mauck, removed to the detention hospital.

Last Wednesday one of the inmates developed scarlet fever, and Miss Mauck's illness followed. Three other inmates of the home show symptoms of the disease and are being watched closely.

One patient, a 16-year-old girl, was removed to the detention hospital today. Her case was noted by the physicians yesterday, and this morning they were satisfied that she had scarlet fever. She is not dangerously ill.

During the time the building is under quarantine no persons will be admitted to the home, and none of the inmates will be allowed to leave.

Scarlet fever and diptheria are giving the health department some cause for worry. While it would be an exaggeration to say that there is an epidemic in the city, there are enough cases to make the health department take every possible precaution.

SACK OF FLOUR CAUSED ARREST.

The fact that James Doyle was trying to dispose of a sack of flour on the Bowery last evening caused his arrested by Officer Perry. Doyle is employed on the docks, and the officer thought he had not come by the flour honestly.

A thorough search of the city was made for an owner of the sack, but nobody reported missing it. Doyle was arraigned on a charge of drunkenness, and after pleading guilty was given $10 and costs or ten days in jail.

Just Like Finding $10

If you buy one of the "3 Winners'" $15 overcoats now. The high rent stores always charge $25 for coats like these.

The coffee that is all coffee—Caldwell's electric cut. Demonstrated at the pure food show.

SCIENTIFIC FARMING AT STATE REFORM SCHOOL.

Mandan, N. D., Dec. 2.—(Special to The Herald.)—An appropriation for the state experimental farming station established by the last legislative assembly at the reform school here will be asked of the next legislature. The purpose of the increased appropriation will be to interest reform school inmates in carrying on farming on a scientific basis, and as an expert would be in charge, valuable information concerning farming conditions in the Missouri slope district would be obtained. Because of the surplus amount of appropriations necessary two years ago, no appropriation was made, but the station was established.

WISCONSIN HEALTH BOARD STUDYING CASES.

Madison, Wis., Dec. 2.—Secretary C. A. Harper of the Wisconsin state board of health says he doubts if the illness of Russian immigrants at Almena, Wis., is cholera, as was first reported. The board, however, is taking cultures from the blood of sick persons and has ordered the colony quarantined.

Plan Big Stone Merger.

Racine, Wis., Dec. 2.—A merger of all the big stone companies of Chicago and Cook county is under way, with a view to control the crushed rock business in Chicago. One of the companies sought by the combination is the A. C. O'Laughlin Stone company of Racine. The combination will be perfected by Dec. 15, and will represent a combined financial strength of $5,000,000.

Your Best Judgment Will Tell You That You Should Buy Your

CHRISTMAS UMBRELLA

From the maker and get the best. You may select your handle, frame and silk and we will make it up in any style you may desire. It costs you no more than a ready-made umbrella that has been carried over from season to season by other stores.

Folding Umbrellas for Suit Cases, in Any Style to Suit You.

Our Stock of Holiday HANDLES Is Larger Than Ever.

We are unable to explain to you the many beautiful designs, styles, etc., and invite every one to call and look over our stock.

We Positively Will Not Duplicate Any Handles That Are Bought Here.

A small deposit will hold your umbrella until wanted. It pays to buy from the maker. When you examine our umbrellas you will notice the difference. They are not a "side line" with us.

All Umbrellas Bought Here Kept in Repair One Year Free of Charge.

A. GINGOLD,

UMBRELLA MANUFACTURER.
125 EAST SUPERIOR STREET.
Open Evenings.

Real Coffee Without the Ills

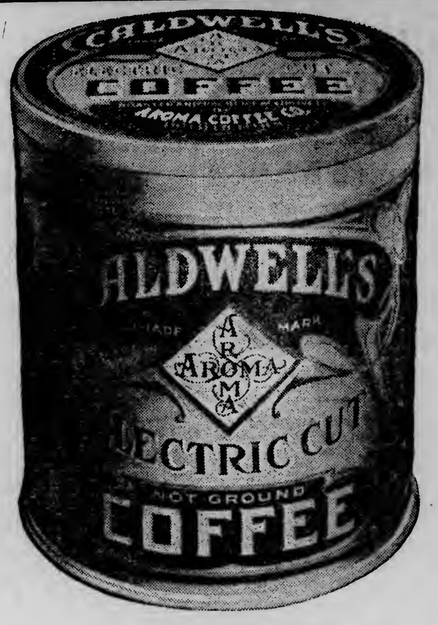

Sold in Lead Sealed Cans Only

You like Coffee—Real Coffee—Good Coffee. But you may have found that it does not like you.

What's the trouble?

Two troubles—Coffee Chaff, and Coffee Dust.

CHAFF is seen in any common ground coffee. Not good for coffee flavor or the human system.

DUST is the result of grinding the coffee beans in a mill. Brewing brings the extreme bitterness and tanin out of these fine particles before the larger grains are fully brewed, and the indigestible dust floats and passes into the stomach.

Caldwell's Electric Cut Coffee

The chaff and fine coffee dust entirely removed. Coffee cut, not crushed, into even granules containing all the oil of the coffee bean, giving a rich wholesome, delicious cup of coffee.

ECONOMY, because you get the full strength of each granule; no waste. One pound will go as far as one and a half pounds of your ordinary grocer ground coffee.

Price 35c a Pound

Sold Everywhere by High-Class Grocers.

Don't miss our demonstration of Caldwell's Electric Cut Coffee at the **Pure Food Show.** Come as often as you like and have as many cups of our **delicious coffee** as you wish, **served with dainty wafers, absolutely free.**

AROMA COFFEE CO.

Importers and coffee Roasters. - - - DULUTH, MINN.

MARINE

LIGHT GRAIN SHIPMENTS

Crop Damage Is Reflected in Figures for Fall Season.

Duluth Shipped Less Than Half Amount Handled in 1909.

Comparative figures of grain receipts and shipments in this crop year which began Aug. 1, until the close of navigation at midnight Nov. 30, show succinctly the great damage that was done to the Northwestern crops last summer by the drouth.

From Aug. 1 to noon, Dec. 1, this market received 18,427,901 bu of wheat compared with 44,584,396 bu in the same period last year and shipped 17,-000,284 bu compared with 39,848,325 bu a year ago. Receipts of wheat in bushels were as follows, the first figure being for this year and the second for last year: No. 1 hard 80,891, 219,732; No. 1 northern 748,546, 533,315; No. 2 northern 146,670, 314,089; No. 3 northern 50,646, 201,887; winter 552,476, 20,971.

A feature of the statistics is the large receipts of winter wheat. Most of this was bought by mills which were unable to get a sufficient supply of northern hard wheat, in which there is a pronounced shortage. Receipts of durum wheat were 4,530,378 bu compared with 16,130,343 bu a year ago. The durum wheat did not stand up under the adverse weather conditions with any more success than the other grades. Receipts of wheat which went into special bin amounted to 12,281,257 bu compared with 27,139,160 bu a year ago.

Shipments of durum wheat amounted to 4,565,882 bu compared with 14,962,926 bu, and from special bin 12,104,702 bu compared with 24,944,369 bu.

Receipts of other grain in the period indicated compared in bushels with receipts in the corresponding period last year follow: Flaxseed 2,751,976, 8,559,-089; corn 190,426, 455,146; oats 733,624, 2,367,905; barley 6,357,390, 8,097,719; rye 117,494, 488,411. Shipments 2,645,-140, 6,784,655; corn 190,354, 458,387; oats 815,194, 2,322,973; barley 5,881,207, 7,419,097; rye 169,893, 432,208.

The shipping season ended tamely. Regular coverages expired at noon yesterday. The year has been profitable on cargoes and the usual season-end losses have not occurred.

A bit of quick work was undertaken by D. T. Heim on the closing day. A Heim boat was in a slip at a coal dock and was frozen in the ice when it was chartered to take out a cargo of wheat. The charter was made at 11:15 o'clock in the morning. The boat was moved over to an elevator and a few hours later had cleared for the lower lakes.

Total receipts of winter wheat at Minneapolis to Dec. 1 in this crop year were 5,220,000 bu, last crop year 3,390,-000 bu; 1908, 4,422,000 bu; 1907, 3,607,-000 bu; 1906, 2,348,000 bu; 1905, 5,256,-000 bu; 1904, 3,674,000 bu. Total receipts of all wheat were 33,403,000 bu. Total receipts of all wheat last year were 57,160,000 bu. Receipts of durum wheat this year were 4,717,000 bu and last year, 4,582,000 bu.

LATE TRIP FOR FREIGHTER

Portland Leaves for Lower Lakes---Coal Cargoes Arrive.

The Portland of the Port Huron and Duluth line, left port today. The Lakeland of the same line is scheduled to come to the Head of the Lakes on one or two more trips the present season.

There were a few arrivals this morning, the L. C. Waldo, the J. J. Boland, and the Gilchrist coming into the harbor loaded with coal. With the arrival of the remainder of the fleet of boats that left Cleveland on midnight of Nov. 30, the season will be over.

This morning tugs were ordered up the northern end of the harbor to break the ice that prevented the movements of several of the vessels.

At other points on the Great Lakes the ice in interfering with the harbor movements.

SEARCHING FOR THE BODIES

Tugs and Wreckers Working on the General—Northern Light Overdue.

Sault Ste. Marie, Mich., Dec. 2.—(Special to The Herald.) — The tugs Sabin of the Soo and Favorite of Port Huron are at the scene of the General-Athabasca collision at the foot of Lime island, St. Mary's passage, today.

Three divers are with the outfit and an attempt will be made to recover the bodies of Low and Harwood, drowned off the General. The wreck lies in fifty feet of water and is marked by a buoy.

An attempt will be made to raise the General and bring her to the Soo this fall.

The steamer Northern Light from Duluth, due here yesterday noon, has not been reported since leaving the Head of the Lakes.

STEAMBOAT AND TOWING MEN ARE CALLED ON.

Washington, Dec. 2.—For the purpose of modifying the regulations governing tows of sea-going barges navigating the inland waters of the United States, George Uhler, supervising inspector general of the steamboat inspection service, has issued a call to steamboat and towing companies to attend a meeting here next week to discuss the matter. Most of the steamboat companies want the towing companies to use shorter hawsers, while the towing companies desire the reverse.

TUGS GO TO RELIEF OF STRANDED STEAMER.

Detroit Mich., Dec. 1.—Three tugs and a lighter have been sent to the relief of the steamer Onoko of Cleveland, which ran aground on Southeast shoal, sixty miles below Amherstburg, last night in a snow storm.

BODY IDENTIFIED AS THE ARTIST'S

Physician Is Positive Murdered Man Was Albert C. Callier.

New York, Dec. 2.—Commissioner Flynn of the central office announced today that the body of the man found in the trunk in the cellar of a West Side house recently has been positively identified as that of Albert C. Callier, the missing artist.

A physician fully identified the body as that of Callier, asserting that he recognized the filling in the teeth, particularly one that was plugged with platinum. The doctor attended Callier for throat trouble in May, 1902.

The trunk was left in the apartment house by William Lewis, a waiter, who is missing. Twenty-five thousand circulars giving the picture and description of the missing Lewis are being circulated throughout the country. The same number will be mailed to foreign countries.

YANKEE OFFICERS GUESTS OF LONDON

Lunch Is Given in Guild Hall to the American Visitors.

London, Dec. 2—Rear Admiral Joseph B. Murdock, commanding the third division of the United States Atlantic fleet, and 100 officers of the first and third divisions were the guests at a lunch given at Guild Hall today by Sir Thomas V. Strong, the lord mayor, and the corporation of the City of London.

Many distinguished Englishmen and Americans residing in London were present to met the visitors in whose honor a reception was held in the library prior to the entry to the banquet hall.

Nearly 1,000 persons sat down to the feast. The mayor had admiral Murdock at his right and Ambassador Reid at his left. British and American flags were draped back of the guest table.

TILLMAN DENIES RETIREMENT YARN

Senator Says He Will Stay in Game Until His Funeral.

Washington, Dec. 2.—"Retire!" exclaimed Senator Tillman repeating an inquiry, "I shall not retire until they bury me; I have no idea of quitting the game."

The South Carolina senator, who arrived here today from his home, was in his committee room at the capitol and appeared to be as vigorous as he was before he was stricken down by severe illness during the last session of congress.

Mr. Tillman expects to remain here four or five days. He intends coming back to Washington early in January, when, he says, the real business of the session will begin. He said today that he felt in good condition for work, but that he would not apply himself as assiduously as formerly.

FLANDERS TO BE HEAD OF FOOD DAIRY BODY.

New Orleans, La., Dec. 2.—The selection of the next meeting place, the formal election of officers agreed upon at a caucus last night and adoption of resolutions were included in the business of the final sessions here today of the Association of State and National Food Dairy departments. The officers chosen at the caucus are: President, George L. Flanders, New York; vice president, Dr. Lucius P. Browne, Tennessee; secretary, William Allen, North Carolina; treasurer, James Fousle, Pennsylvania.

TAFT CUTS MESSAGE SIX THOUSAND WORDS.

Washington, Dec. 2.—President Taft directed today that a number of changes be made in his message, which was distributed last night. The message is an unusually long one and Mr. Taft has decided to make it shorter by 6,000 words. He will direct that certain sections be cut out of the main message and be sent to congress as an appendix.

MOTHER AND CHILD FOUND DEAD IN WELL.

Traverse City, Mich., Dec. 2.—Frank Ruthardt, a prominent farmer living here, last night found the bodies of his wife and baby in a deep well on his farm. It is believed the mother, while temporarily insane, threw herself and child in the water.

ALASKAN STEAMSHIP MAY BE TOTAL LOSS.

Seattle, Wash., Dec. 2.—The Alaska Steamship company's steamship Northwestern is hard and fast on the rocks of Falz Bay, San Juan Island, four miles from Roche Harbor. She went on at almost high tide, has thirteen feet of water in her forward hold, and may be a total loss.

The Northwestern boat left Seattle for Valdez, Alaska, last night with twenty-six passengers and 600 tons of freight. She struck the rocks at 2:40 a. m. The British steamer Tez, which was near, responded to a wireless call from the Northwestern and took over the passengers and mail, which it is expected will be landed at Victoria.

You haven't read all of today's news that's important to you until you've read the ads.

VINEYARDS OF THE NORTHWEST.

Portland Oregonian: That several districts in the Pacific Northwest are much better adapted to the growing of grapes than the most famous vineyard localities of Europe is the declaration of Rudolph Schleisher of Lewiston, Idaho, who is now in the city. Mr. Schleisher recently returned from a year's visit in Great Britain and Continental Europe and while on his trip took occasion to visit the principal grape producing districts and some of the large wineries.

For the last twenty-five years Mr. Schleisher has been engaged in raising grapes in the Clearwater country, above Lewiston, and is one of the best informed men on the industry in the Northwest. In discussing the opportunities for grape growing in Oregon, Washington and Idaho he said:

"My recent travels in Europe and in the United States convince me that we can and are raising the finest quality of grapes that come on the markets of the world. By virtue of the soil, climate and altitude we produce a better flavored, higher colored and larger grape than is found either in California or Central Europe.

"In Southeastern France I found that the quality of grapes was practically on a par with ours. They have been raising grapes in that section for so many years that they have reduced the work to a science. If the people of the Northwest who are engaged in this industry would take as much care with their vineyards the quality of the product would be much better than any in France or Italy.

"The fancy grapes in Europe sell from $1 to $1.50 a pound. Of course it is only the wealthy class that can afford to buy them. If we could have an European market for our grapes there would be no limit to the demand for our product. In that event our vineyards would be easily worth from $4,000 to $5,000 an acre. With the prices that have obtained during the last few years our best vineyards have averaged a net income of from $400 to $500 an acre.

"There are many sections in Oregon which would be peculiarly adapted to grape growing. The lowlands, in my opinion, could be devoted to table grapes, while the side hills should produce a first class quality of wine grapes."

PROF. HECTOR DE SYLVA

Famous fancy and speed roller skater, will appear at the Lincoln Park rink, Thursday, Friday and Sunday, both afternoon and evening. On Friday and Sunday night, after his performance he will skate Frank Bryant, Head of the Lakes champion. Music and skating before and after races. Admission 25 cents, including skates.

The Advantage of the

1/2 & 1/3

Price Sale

—ON—

Suits, Coats, Dresses, Skirts, Waists, Furs, Millinery, Petticoats and Housedresses.

As this is a new store, with fresh and up-to-date merchandise, you take no chances of buying anything that was left over from previous seasons.

Therefore, we are not afraid to refund you your money if the garment you buy from us is not satisfactory, which is more than some merchants will do.

We offer you tomorrow a $4.00 set of Furs at

$1.75

But you must bring this ad with you.

AT

Levine's FASHION CLOAK STORE

103 EAST SUPERIOR STREET.

7 Years of Success!

WEDNESDAY, DECEMBER 7TH will be to the day and date, exactly SEVEN years since we opened our doors at 1722 West Superior Street, with a very small stock of furniture and a wealth of grit and determination. From the start success was ours. Moving shortly afterwards to 2012 West Superior Street, the business grew amazingly until on May 1st, 1909, when we moved into our present store and branched out into still greater activities and an ever increasing volume of business. The two great factors in our success have been **ourselves** and **our friends.** We have a very warm spot in our hearts for the hundreds, yes and thousands, of loyal friends in the western half of our city in particular, who have so loyally given us their patronage during these epoch-making seven years. And while they have helped us **grow,** we have helped them **save!** The appreciation between our friends and us is mutual and it shall always be so!

Our 7th Anniversary Sale!

Commencing Saturday, Dec. 3, a Full Week of Bargain Giving That Will Linger in Your Memory as the "Best Ever."

There will be something doing every day This Anniversary deserves a celebration and we propose to show our feelings and appreciations in a substantial way. Exceptional bargains all around the big store and an orchestra concert on Wednesday evening will be drawing cards that will surely "wake the natives." Everybody welcome.

Gold Decorated Plates, Cups and Saucers, etc., worth to 15c— **7c**

12½c Silkolines in good patterns —special at **7c**

Cherry Decoration — Plates, Bowls, Jugs, etc., worth upwards to 25c— **7c**

Scrub Brushes, Sifters, Granite Cake Tins, etc.— worth to 15c— **7c**

25c Steel Frying Pans—special each **7c**

50c Berlin Kettles, three-quart size— **17c**

45c Dippers, 2-quart size, special **17c**

45c Stew Kettles, 8-quart size. 35c Linoleum Stair Carpet, at per yard **17c**

35c Granite Dish Pans, special, each **17c**

30c Carpet — green patterns — jute, special **17c**

Credit

We extend the most liberal easy payment terms on a single piece or on an entire outfit. Open an account with us.

CASH

Our cash discount will interest every one who has the ready money. Of course it pays to pay cash if you have it.

MARVELOUS VALUES IN PARLOR SETS!

Fine Parlor Set of three pieces, massive style in mahoganized birch and real leather upholstering—value $42 to $45 as usually sold—anniversary sale price twenty-seven seventy-seven. **$27.77**

Massive Parlor Set, similar style to the one pictured, full upholstered in genuine leather on fine mahoganized birch frames, quality usually sold at $65 to $75, during our anniversary sale, three pieces at **$47.77**

$28.00 Dresser

The fine Colonial Dresser shown above is a most remarkable value at our anniversary price. It is well built of quartered oak and finely rub finished. Special prices on all other dressers—this particular style. Anniversary sale price—

$17.77

Peninsular Stoves

HAVE DONE THEIR PART IN BUILDING UP OUR BUSINESS.

This most reliable brand of Ranges and Heaters, for which we have had the agency nearly the entire space of time we have been in the West end, has been a mighty help in securing the good will of our trade. The Peninsular is simply unexcelled. It pleases wherever sold and advertises itself to the neighbors. Thus it is that we have become **"Duluth's Greatest Stove Merchants."** We handle carloads where others handle dozens.

OUR PRICES ARE LOWER—AND PENINSULARS ARE BETTER.

Beds and Bedding

Our prices on brass and iron beds are fully 10 to 15 per cent lower than uptown prices. The same is true of mattresses, blankets, comforts, etc. Buy where you save.

"Duluth's Greatest Stove Merchants."

ENGER & OLSON

THE BIG WEST END FURNITURE HOUSE. 19th Avenue West and Superior St.

42-Piece Set.

Cottage Dinner Sets in fine decorated pattern, actual value $6.00 —anniversary sale price, each **$3.77**

Bread Pans, in two sizes — worth to 15c— **7c**

$1.25 Pott's Sad Irons, three irons— handled stand— **77c**

$1.25 Flour Bins —hold 50 pounds— at **77c**

25c and 35c Pictures, assorted subjects, special at **17c**

$1.25 Comforts — fair quality, covering and filling— **77c**

$1.50 Lace Curtains, at special, per pair **77c**

Table Oil Cloth— all kinds, at **17c**

A GENUINE

SAMPLE SALE

OF HIGH GRADE SHOES

TRAVELING MEN'S SAMPLES.

Because job lots and rejected stuff is often sold as Samples, and because that word is used to cover a multitude of deceptions, especially by sample shoe stores throughout the country, it becomes necessary to emphasize the fact these Shoes are genuine samples.

BUY SAMPLES — AS WE BUY THEM

On Display In Our Store.

$1.00 A PAIR Less Than Manufacturer's Price.

The manufacturer's price is marked on every pair.

Come in and pick out any pair you want....

These are the pick and cream of high grade custom bench made shoes.

$6.00 Shoes, Manufacturer's Price $4.25—Sample Price **$3.25**
$5.00 Shoes, Manufacturer's Price $3.40—Sample Price **$2.40**
$4.00 Shoes, Manufacturer's Price $2.75—Sample Price **$1.75**
$3.00 Shoes, Manufacturer's Price $2.25—Sample Price **$1.25**
$2.50 Shoes, Manufacturer's Price $1.95—Sample Price **.95¢**

EVERY NEW STYLE YOU CAN THINK OF.

There are Hunting Boots, Street Boots, Dress Boots of the latest design and choicest leather—about 400 pair, mostly men's and women's shoes.

Note: The $2.50 and $3.00 ones are misses' and boys' high-grade shoes.

Come and Help Yourself—the Earlier the Better For You. We Are Going to Sell Them All.

GOPHER SHOE WORKS,

No. 17 SECOND AVENUE WEST

Our SHOE REPAIRING is Imitated But Not Equaled

MINNESOTA HISTORICAL SOCIETY.

Feet So Sore Couldn't Walk Down Stairs—

TIZ Cured Her Quick

If you have sore feet, tired feet, sweaty feet, lame feet, tender feet, smelly feet, corns, callouses or bunions, read what happened to Mrs. Crockett of Jeffersonville. **TIZ DID IT.** Mr. Crockett says: **"After the second treatment she walked down stairs one foot at a time. She has not been able to walk down stairs before in past five years, except by stepping down on each step with one foot at a time. This is remarkable. Send five more boxes."**

No matter what ails your feet or what under heaven you have used without getting relief, just use TIZ. It's different. It acts right off. It cures sore feet to stay cured. It's the only foot remedy ever made which acts on the principle of drawing out all the poisonous exudations which cause sore feet. Powders and other remedies merely clog up the pores. TIZ cleans them out and keeps them clean. You will feel better the first time it's used. Use it a week and you can forget you ever had sore feet. There is nothing on earth that can compare with it. TIZ is for sale at all druggists, 25c per box, or direct, if you wish, from Walter Luther Dodge & Co., Chicago, Ill.

DIAMOND SALE

The Ideal Christmas Gift is a Diamond Ring—we are offering special values in fine white Diamonds in Tiffany 14-K gold mountings from $5.00 up. Ask to see our ¼-carat Ladies' Rings at $25.00. These stones are guaranteed to be perfect in color and cut and free from flaws of any kind.

SEE OUR WINDOW DISPLAY OF DIAMONDS

E. E. ESTERLY
SPALDING HOTEL JEWELER
428 W. SUPERIOR ST.

"I am all right now, thanks to Dr. Miles' Heart Remedy."

The same relief is ready for you. Are you sure you do not need it? If Dr. Miles' Heart Remedy helped Charles Holmes, why won't it help you?

"I was troubled with heart disease, and after reading about Dr. Miles' Heart Remedy, I got a bottle. Before I got the Heart Remedy I had to sit up most of the night, and felt very bad at my stomach. Whatever I would eat made me feel worse, and my heart beat very fast. But thanks to Dr. Miles' Heart Remedy, I am all right now. I eat good, sleep good, and feel like a new man, although I am almost 68 years old. I have been a soldier in the late war of the rebellion, and was badly wounded." CHARLES HOLMES, Private Co. B, 54th N. Y. Infantry Volunteers, Walton, Delaware Co., N. Y.

Dr. Miles' Heart Remedy

is kept in thousands of homes as a friend always to be relied upon in time of need.

Sold by all Druggists If the first bottle fails to benefit, your money is returned. Ask any Druggist.

MILES MEDICAL CO., Elkhart, Ind.

AT THE
ST. LOUIS HOTEL
TONIGHT!
ENTERTAINMENT BY
DE Maris & Foster
—WITH—
Flaaten's Orchestra

COMPULSORY INSURANCE

Scheme Proposed By the British Chancellor of the Exchequer.

Premiums Small and Paid as Part of Ordinary Taxes.

London, Dec. 2.—"Compulsory state insurance for everybody," may be adopted by Britain. The premiums will be small. They will be paid as a part of the ordinary taxes. Probably they will not be noticed much. And the Englishman who is overtaken by sickness or worse, will be paid back in proportion to the size of his premiums.

The scheme is Chancellor of the Exchequer Lyold-George's. The details have been kept secret thus far, because the government is afraid of injuring regular insurance companies and "friendly" societies by premature publicity. There are many of the former, and a great many of the latter in Great Britain.

In fact, the only serious opposition to the chancellor's proposition comes frm the "friendly" societies, which have sent anxious delegations to call upon him. These delegations have been assured that state insurance will damage none but dishonest societies and positively will benefit honest ones. Promoters and managers of "friendly" societies are not entirely easy in their minds, however.

Every once in a while a workingmen's "friendly" society, in other words, a fraternal insurance organization goes to the wall and thousands of toilers lose their savings of years. Subsequent investigation usually shows the management to have been popular but irresponsible, and to have invested the concern's premiums in get-rich-quick schemes, with disastrous results.

Chancellor Lloyd-George has told the societies that it will be compulsory for everyone to join a "friendly" society, take out a policy in an "old line" company or pay for state insurance—the "friendly" societies, the "old line" companies and the state entering into friendly competition.

The total membership of all the "friendly" societies in Great Britain is about 6,000,000. This leaves 10,000,000 men who either will have to join a society or pay for state insurance. The regular "old line" companies are not taken much into consideration for really the chancellor's scheme is intended to apply only to wage and salary earners.

Scheme Causes Wonder.

The plan, secret as it is, nevertheless has been put in writing and copies of the draft have been placed in the hands of managers of "friendly" socities and "old line" insurance companies, that the chancellor may have the benefit of expert advice. He asks for criticism and suggestions and does not deny that his plans may be modified materially before he puts them into effect.

In the meantime, everyone is wondering just where the scheme will stop. Will a middle-aged physical wreck, whom any insurance company would consider an impossible risk, be compelled to pay an enormous insurance tax? Or will his premiums be as low as those of the sound youth of 21? If Lord Rothschild had an attack of influenza and lores a day from business, will the government recompense him with 2 or 3 shillings? Will Sir Ernest Cassell, whose specialty is saving governments from bankruptcy and taking first mortgages on thrones, and the duke of Westminster, whose ground rents bring him, in $15,000,000 annually, be paid for every indisposition? And if so, how much? A sum that would satisfy a costermonger, or an amount sufficient to cover the actual loss?

The answer undoubtedly will be that rich men always carry insurance anyway, and therefore will not be beneficiaries of the state scheme.

It is not at all strange that the chancellor of the exechequer should have proposed state insurance, but it is passing strange that the intensely conservative British public should not have detected a tincture of Socialism in the proposition.

The chancellor has pretty thoroughly satisfied himself, however, that when his plan comes up for parliament's approval, it will have a majority in its favor.

In the first place, it has the bulk of the Liberal lawmakers behind it. There are two kinds of Liberals—moderate and radical. Of the latter sort Chancellor of the Exechequer Lloyd-George is a conspicuous example. There is mighty little difference between a moderate Liberal and a Conservative, and there is just about the same amount of difference between a radical Liberal an a Socialist.

Has Socialistic Support.

So, while some of the moderate liberals certainly will vote with the conservatives against state insurance, the labor members of parliament—forty-one strong and all more or less socialistic in their views—assuredly will vote with the radical Liberals in its favor. The Irish members will throw their strength with the radical Liberals and the Laborites. There are seventy-odd of them, even if they lose the votes of William O'Brien and his dozen malcontents.

The Laborites could not be more enthusiastically for the chancellor's plan if they themselves were proposing it. For one thing, it is exactly the sort of legislation they believe in. For another, they count on it to increase their popularity in the working class constituencies. The Irish are less interested than the Laborites, but their co-operation will be forthcoming to guard against the danger of offending their touchy friends, the radical Liberals, who have promised to do all they can for home rule when the time is ripe. Radical Liberals, Laborites and Irish easily will furnish the desired majority.

Back of the state insurance scheme may be seen the Liberal administration's desire to please the labor party, which, in the four years of its existence as an actual factor in legislation, has occupied a position of peculiar power in the house of commons. Numerically comparatively few, the labor members nevertheless have a party, and in nearly every crisis of late they have held the balance of power. This being so, they have been able to compel a luke-warm administration to support a labor legislation which the Labor party itself lacks the votes to carry.

6088

SKILL AND STUDY

---actual experiment for years; an honest endeavor to make an honest remedy; these have resulted in 6088, the best rheumatism specific known.

Originally a physician's prescription, it cured so many cases of rheumatism that the number of the prescription (6088) became widely known to the residents of Superior, Wisconsin where the physician practiced.

CURES

We advertise this remedy in a reasonable, rational way. It is a reasonable, rational remedy. It will help your rheumatism. If it does not do so your druggist will refund your money.

Write for our instructive free booklet "Medical Advice on Rheumatism."

Matt J. Johnson Co.
SAINT PAUL

RHEUMATISM

$2.50 AND $3 SHOES

Sorenson shoes and slippers are made by the best shoemakers, of the newest and best materials and sold to you direct from the factory at wholesale prices. You save $1 to $2 on every pair —all sizes. *(We do not sell so-called sample shoes or other job lots.)*

See Our Windows—"Where the Birds Fly"

SORENSEN, Wholesaler and Retailer of GOOD SHOES —— 317 West Superior Street ——

Don't Wear Mended Hose

You don't need to undergo that discomfort or the trouble of seeing that your hose are **kept** whole.

Six pairs of

FAMOUS **Holeproof Hosiery** FOR MEN WOMEN AND CHILDREN

Reg. U. S. Pat. Office, 1906. Reg. U. S. Pat. Office, 1906.

last six months or you get new hose free. We give you a signed-in-ink guarantee.

6 pairs cost $1.50 up to $3.00, according to finish. 3 pairs of **pure silk** Holeproof Hose, guaranteed **3** months, for only $2.00. This is the original guaranteed hosiery.

There are no other such hosiery values. When you buy hose bearing the trade-mark shown above you know you have the best hose on the market. Come in and at least see them—today. (65)

KENNEY & ANKER

ROYAL ROMANCE IS RECALLED

Honor Conferred By Austrian Emperor on Count Von Seefried.

Vienna, Dec. 2.—The brief announcement that the kaiser, Francis Joseph, has conferred the title of prince upon Count Otto von Seefried recalls a royal romance that attracted great attention two decades ago and has turned out happily for the heroine and hero. Seventeen years have now elapsed since Baron Otto von Seefried, then a lieutenant in one of the crack guard regiments in the Bavarian army, eloped with the Princess Elizabeth of Bavaria, the eldest daughter of Prince Leopold of Bavaria, Princess Elizabeth's mother, before her marriage, was Archduchess Gisela of Austria, the daughter of Kaiser Francis Joseph, so that aged monarch is really the princess' grandfather. Baron von Seefried then was 22 and the princess 18. Their elopement was surrounded by romantic circumstances. While her parents were absent at the theater the princess secretly left the royal palace and clambered over a high wall surrounding the park, beyond which her sweetheart awaited her. The baron and the princess were across the frontier before the flight was discovered. They fled to Genoa, and from there the princess wrote to her parents that she never would be separated from her baron. Prince Leopold followed them to Genoa and the wedding took place there Dec. 2, 1893. Baron Seefried had absented himself from his regiment without leave, so a warrant was issued for his arrest as a deserter. He never has entered Bavaria since that time. In due course of time he was adjudged a deserter and dismissed from the army, with a prison sentence hanging over him if he ever returned.

Emperor Their Friend.

Kaiser Francis Joseph remained the true friend of his granddaughter when her own parents and all her relatives had turned against her. The baron received the titles and rank of an Austrian count and was admitted to the Austrian army with the same rank he held in the Bavarian troops.

The aged ruler also set apart from his private purse a substantial income for the young couple. At frequent periods the princess was invited, with her husband, to visit the court at Vienna, and at other times Francis Joseph occasionally interrupted his own arduous court work to send a telegram to the provincial garrison where von Sefried's regiment was stationed, just to tell his granddaughter that she frequently was in his thoughts. These telegrams from her imperial grandfather were a welcome consolation to her in her troubled days. After a time Francis Joseph succeeded in bringing about some sort of reconciliation between the princess and her parents and other relatives.

Count von Seefried has now been raised to the rank of a prince chiefly with the intention of conferring the higher rank upon his children, who have the imperial blood of the Hapsburgs and the royal blood of the Wittelsbachs in their veins.

OHIO YOUTH'S MANIA

For Stealing Horses May Be Cured By Operation on Head.

Dayton, Ohio, Dec. 2.—In the belief that he is a kleptomaniac as the result of a fall in his childhood, and that he may obtain relief from his criminal tendencies by an operation, the authorities have evinced great interest in Edward Pahud, aged 18 years, who pleaded guilty to the charge of horse stealing in Judge Martin's court.

"When I see a horse and buggy, a bicycle or an automobile," he said when arraigned, "I get a wild desire to ride, and can't resist the temptation of stealing the outfit, for I love to ride so."

"Did you ever try to steal an airship?" asked the court.

Pensive for a few moments the boy replied: "No, your honor, I've been in jail nearly all the time they've been flying, but, say, it must be grand to ride in one."

Judge Martin sentenced him to the reformatory, but he will be taken on to an institution for an operation. A number of specialists are interested in the case, and his mother is endeavoring to save him from a criminal life.

INDIAN CHIEF SMUGGLES

Bones of White Mother From Texas to Oklahoma.

Lawton, Ohio, Dec. 1.—It was found necessary for Quanah Parker, chief of the Comanche Indians, to have the grave of his white mother, Cynthia Parker, near Poyon Station, Tex., entered at night and have her bones smuggled to Oklahoma in order to avoid arrest by the Texas authorities. Such is the information gained from the famous half-breed Indian chief, who returned to Cache, Okla., a few days ago.

Congress has appropriated $1,000 for the erection of a monument to the memory of Cynthia Ann Parker in the Fosterville cemetery, near Pynon station, Henderson county, Tex. In 1836 Parker's fort, which was near the present town of Navasota, Tex., was raided by the Comanche Indians. Among those whom they captured were Benjamin Parker and his daughter Cynthia, then 9 years old.

Cynthia was handsome. She had large gray eyes and regular features. For five years, following the Parker fort raid, not a trace of her was found. She became the wife of the Chief Peta Nocona, and bore him a son, Quanah Parker. She was sent to her uncle and her boy was separated from her. She pined for the savage life, and repeatedly endeavored to escape, but her relatives prevented her.

Cynthia Parker's bones will be reinterred Sunday. Chief Quanah Parker will make an address at the new grave.

BITES OFF WIFE'S NOSE

And Lacerates Her Cheeks to Prevent Attentions From Others.

Montgomery, W. Va., Dec. 2.—In a fit of jealous rage, Guisepell Gallo, an Italian, living in Mount Carbon, bit off his wife's nose and with a sharp knife lacerated her cheeks.

A frightened neighbor telephoned the police here. The Italian says he mutilated her to prevent other men from paying her attention.

The woman, who was formerly Miss Beatrice Hoffman of Kimberly, W. Va., was noted for her beauty.

Grand Opening

of the

Largest Piano and Musical Merchandise House in the Northwest

We cordially invite the music loving people of Duluth and vicinity to be present at the formal opening of our new store, 18 East Superior street, (formerly Y. M. C. A. building), Saturday afternoon and evening, Dec. 3, 1910.

The Celebrated Flaaten Lyceum Concert Orchestra will be in attendance, and valuable souvenirs will be given away

In extending this invitation to visit what we believe to be the most beautiful music store in the Northwest, we wish particularly to call your attention to our Piano Deparement.

The Baldwin—that matchless gem of piano art, awarded honors which no other piano ever did receive, the Grand Prix at Paris, 1900, and Double Grand Prize at St. Louis, 1904, together with the Legion of Honor, conferred by the French Government, places it easily at the head of the few really great pianos of the world today. Every detail in the Baldwin construction represents modern ideas and scientific thought. The exclusive elegance in Baldwin art designs, and the distinctive refinement in the Baldwin tone, meets at all times, the highest artistic requirements. To quote De Pachmann, that unsurpassed genius of piano tone: "The Baldwin is the Stradivarius of Pianos."

A complete line of Baldwin-made pianos and players, comprising **The Ellington, Hamilton, Howard and Monarch** pianos, will be found in stock. Mr. J. F. Weissmiller, manager of our piano department, and his force of courteous salesmen, will gladly demonstrate the excellent and superior qualities of this beautiful line of pianos.

An inspection of our comple Sheet Music and Musical Instrument departments is also invited. As known, we keep and have always kept, the largest stock in this line at the Twin Ports.

Commencing Monday, Dec. 5th, we will, for a period of 10 days, to introduce the line to our Christmas buyers, sell a limited number of pianos at a price-reduction hereto unheard-of in Duluth. Our friends contemplating buying a piano for Christmas, should remember the dates, December 5th to 15th.

Afternoon's Program

1. "The Gridiron"—March ..... Pryor
2. "The Kissing Girl" ..... H. Von Tilzer
3. Cornet solo—"Maria, Maria"....Di Capuo
   Charles Helmer.
4. "Under the Yum Yum Tree"..... H. Von Tilzer
5. Selection—"Countess d'Hoffman" ..... Offenbach
6. Hot Stuff—"Negro Oddity" ..... Catlin
7. Norwegian Airs ..... Mostue
8. "I Love It"—Rag ..... Von Tilzer

Valuable Souvenir Given Each Visitor

Evenings's Program

1. "Presidential Polonaise" ..... Sousa
2. "Lucia Di Lammermoor" ..... Donizetti
3. Novelette—"Cupid's Caress" ..... Roberts
4. "The Chocolate Soldier" ..... Straus
5. (a) "Under the Yum Yum Tree"..... (b) "I Love It"—Rag ..... Von Tilzer
6. Popular Tunes from "Madame Sherry" ..... Hoschna
7. "National Airs" ..... Rosey
8. "Temple Dance" ..... Grieg

Ingvald Westgaard

"Duluth's Leading Music House."

18 EAST SUPERIOR STREET. DULUTH, MINN.

N. J. UPHAM CO.,

STORES AND HOUSES FOR RENT. Property for sale in all parts of the city.

18 THIRD AVENUE WEST.

CHRISTMAS CREDIT

The Holiday Season makes you dig down deep into your pockets to buy Xmas Gifts for your loved ones.

A charge account here does away with all this—allows you to buy early—let's you give better and more gifts. You'll find it the greatest convenience in the world.

Splendid lines of the most sensible gifts—attractive, up-to-date and exceedingly low priced.

Open a charge account now for Holiday buying.

Xmas Gifts for Men

Men's Suits,	$15.00 up to $28.00
Men's Overcoats,	$10.00 up to $25.00
Auto Rubberized Coats,	$7.98 up to $22.50
Cheviot Waterproof Raincoats,	$15 and $18
Fancy Vests,	$1.00 up to $5.00
Men's Hats,	$1.50 up to $3.00
Boys' and Children's Suits,	$4.00 to $15.00
Boys' Overcoats,	$3.50 up to $12.00

Xmas Gifts for Ladies

Ladies' Suits,	$15.00 up to $35.00
Ladies' Long Coats,	$10.00 up to $25.00
Ladies' Trimmed Hats,	$3.00 up to $10.00
Ostrich Plumes,	$7.00 up to $20.00
Silk Waists,	$4.00 up to $10.00
Silk Petticoats,	$5.00 up to $10.00
Separate Skirts,	$3.00 up to $12.00
Ladies' Sweaters,	$3.50 up to $7.50
Ladies' Knit Auto Bonnets,	$3.00
Caracul and Plush Coats,	$18.00 up to $35.00
Fur Coats, Pony Skin and Coney,	$42.00 up to $65.00
Silk Dresses,	$15.00 up to $32.00
Cloth Dresses,	$12.50 up to $25.00
Ladies' Silk Raincoats,	$16.50 up to $20.00
Children's Jackets,	$8.00 up to $12.50

MENTER & ROSENBLOOM CO.

122 East Superior Street

Open Saturday Evenings Until 10:30.

YOUR CREDIT IS GOOD

DEFECTIVE PAGE

WALDORF

$2.50

SHOES

We save you $1.00 or more on Work Shoes, Dress Shoes, Felt Shoes or Street Shoes.

Come in and let us prove it. Welt sewed Shoes with sole leather counters, toe caps, and steel shanks for men and women, $2.50; boys, $1.75.

SENSIBLE CHRISTMAS PRESENTS

WALDORF SHOE STORE

313 West Superior Street

VITALITY

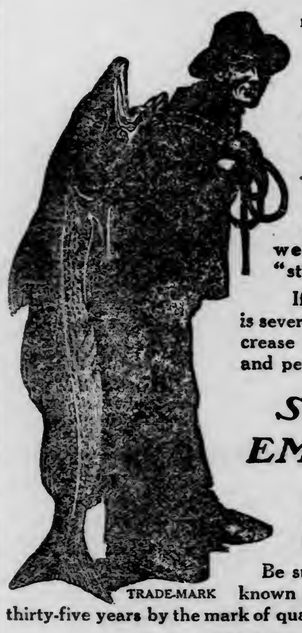

means:—"tissue ability to stand the wear and tear of life."

A Yale professor—very slender and very active—outlived all of his associates—he had more "vitality."

Your vitality is your ability to stand the wear and tear of this "strenuous life."

If the "wear and tear" is severe at times you can increase your vitality quickly and permanently by taking

SCOTT'S EMULSION

the world's standard vitalizer and body-builder.

Be sure to get *SCOTT'S*, known the world over for thirty-five years by the mark of quality—*The Fisherman.*

TRADE-MARK

ALL DRUGGISTS

READY FOR BUSINESS

Duluth Superior } WINNIPEG LINE — ASK THE AGENT.

Duluth Superior } CUYUNA LINE — ASK THE AGENT.

"SOO" LINE

Twin Ports Express

via SHORT LINE to

CHICAGO, MILWAUKEE, WAUKESHA, FOND DU LAC, OSHKOSH, NEENAH, MENASHA, MANITOWOC, MARSHFIELD, LADYSMITH, RHINELANDER, MARINETTE, IRON MOUNTAIN, ESCANABA,

Splendid Modern Trains

Lv. DULUTH ..... 7:00 P. M.
Lv. SUPERIOR ..... 7:30 P. M.
Ar. MILWAUKEE ..... 7:15 A. M.
Ar. CHICAGO ..... 9:00 A. M.

TICKETS AND BERTHS:

DULUTH, Superior St., and Sixth Ave. West.
SUPERIOR, Winter St., and Ogden Ave.

J. P. GEHREY, District Passenger Agent, Duluth.

SHOE REPAIRING

—BY—

NEALLY, THE SHOE SURGEON

19 FIRST AVENUE WEST

DETACHABLE RUBBER HEELS 50 CENTS.

IS FANCIEST OF MILITIA

Millionaire Society to Study Aviation and Fight in Wars.

Membership Open to All and Fees Are Put Very Low.

New York, Dec. 2.—The recent international aviation meet held at Belmont park, at which nearly all of the world's greatest airmen flew, gave a new impetus to and a new interest in the recently organized United States aeronautical reserve.

This was the organization that was brought about in order that the United States, in the event of war, might be offered the services of a body of men skilled in the use of balloons, dirigibles and aeroplanes. The organization from its incipiency was unique in that there is no other purely patriotic volunteer organization in the world that has for its founders and backers so many men of wealth as has this. Its board of directors includes the names of a number of New York millionaires and its membership includes many more. Aviation, of course, is an expensive sport, and the wealthy backers come in very handy. The reserve, therefore, has been able to do a few things in the brief two months of its existence that the ordinary patriotic volunteer society would need at least a lifetime to accomplish.

To begin with, the reserve, with the aid of the money that its wealthy founders have contributed freely, has established national headquarters at the corner of Twelfth street and Fifth avenue in the old Lenox mansion, formerly one of the most aristocratic residences in the city. The lease on this would have staggered the treasury of most organizations of the kind for several years to come, while the furnishings that have been installed probably would have crippled it forever. The new headquarters, however, in spite of all their cost, are not to be exclusive. They are to become essentially the home of aviation in America and the clubhouse of every one interested in aviation.

There has been installed an aviation library, aviation periodicals are on file and drawings, photographs and everything pertaining to aviation will be kept for those interested. At the same time, the society will welcome the ideas of anyone who has something to offer on the subject of aviation that might be useful to the government. Matter of this kind can be sent to the commodore marked "personal," and it will be taken up with the government at the first possible opportunity. The headquarters are to be the cradle, the nursery and the home of aviation for government use.

Publishes Fine Magazine.

The second thing that the reserve, with its millionaire backing, has done is to found a magazine, the Airscout, that will have for its one purpose the development for government use of aviation in America. If there is any one really expensive luxury in the United States it is magazine publishing for philanthropic motives, and the appearance of the Airscout would indicate that its backers have put up nobly for it, or rather nobly for the government interests that it is intended to serve.

It is the very acme of the magazine publisher's art and is as attractive outside and inside as the oldest established magazine on the market. While it will sell for 10 cents a copy, it is never expected that the proceeds will make it a self-paying proposition, but if it serves its purpose of building up an aeronautical reserve for the government that will make that of any European country look like an amateur venture the founders promise not to mind the thousands of dollars that the magazine probably will swallow.

If the rather aristocratic headquarters of the new organization are not meant to be exclusive it is equally intended that the organization shall not be exclusive. Primarily the reserve wants on its membership list every man in America who can operate a balloon or an airship, because it wants an effective body of men to offer to the government in case of war. But the membership is just as equally open to everyone who is really interested in the science of aviation for government use and who is willing to put up one small dollar for membership and one small dollar a year for dues. John Barry Ryan is commodore of the reserve, with offices in the headquarters at 53 Fifth avenue.

Rockefeller's New Rival.

John D. Rockefeller may consider that he is something of a financier, but it is very likely he himself would be the first to admit that his proper place is selling peanuts on the corner compared to that of a certain Broadway newsboy, who is known only by the name of "Stubby."

"Stubby" got into fame by reason of the recent aviation meet. It so happened that when John B. Moissant, the daring young American aviator, came over from Paris, he brought with him one small black cat that had the honor of being the only cat that ever flew from Paris to London. It flew at the same time that Moissant established a new world's record by making an aeroplane flight between the two cities with a passenger. The passenger was in addition to the cat, and as a consequence Moissant wouldn't have traded that cat for the cup which the London Daily Mail gave him for having made the flight.

At the Hotel Astor, therefore, where Moissant put up, there wasn't anything too good for the cat. But pussy got tired of it all, and one day was seen volplanting down from the third story, and then executing a series of spirals till it got outside, where it immediately started out to make both a speed and a long distance record. It never came back from either, and the grief of Moissant knew no bounds.

However, what was Moissant's loss was "Stubby's" gain, and the news of the cat's disappearance had no sooner gotten abroad than 'Stubby" got busy. He showed up with a maltese cat and informed the first wealthy couple he met that it was the real missing article. They bought it on the jump, and autoed away in high glee figuring how they could keep Moissant from knowing that they had it.

Color Was No Object.

Then "Stubby" captured a gray cat. He broke the news of its fame to a fashionably dressed woman. She bought it even quicker than had the first couple bought its predecessor. A jeweled collar, she averred, was none too good for a cat of such fame, and she started for the nearest jeweler.

Then a wandering, lonesome Tom fell into "Stubby's" hands. It was a terribly disreputable looking cat, but then, presumably, famous cats like famous people are frequently disreputable looking, and it was sold at once. Cat after cat followed in this manner, and "Stubby" was just beginning to wonder whether before he died it would be better for him to use his surplus wealth in building free public libraries or establishing an institute for medical research when two of the people to whom he had sold cats, and who knew each other, chanced to meet. Both fell on each other's necks and mutually confided what a wonderful cat each had just bought. A minute later both started out with the avowed intention of falling on "Stubby's" neck.

But "Stubby" saw them first. Since then, he has not been seen about his old haunts on Broadway.

Don't Persecute your Bowels

Cut out cathartics and purgatives. They are brutal—harsh—unnecessary. Try

CARTER'S LITTLE LIVER PILLS

Purely vegetable. Act gently on the liver, eliminate bile, and soothe the delicate membrane of the bowel. Cure Constipation, Biliousness, Sick Headache and Indigestion, as millions know.

Small Pill, Small Dose, Small Price

Genuine must bear Signature

Brent Good

PITFALLS LURK IN GERMAN CAPITAL

Americans Warn Unprotected Girls of Dangers They Face.

Berlin, Dec. 2.—The following excerpts are from a letter from an American physician who wishes his name suppressed:

"I have traveled extensively in Europe, and I have found that women, protected and unprotected, are very likely to be insulted by mashers in Germany.

"In Berlin recently I called upon the wife of a very well known musician whom I have known for a number of years. In the course of a rather long conversation, she remarked: "Why do American mothers and guardians send their girls to study music in Berlin? I have been in intimate touch with everything musical here for the past twenty years, and I know exactly of what I am speaking. Thousands come over here, and of these a very small majority work hard and by sheer persistence make good musicians of themselves. They all work at first, and they all are enthusiastic, but sooner or later the great majority relax, make acquaintances which lead them astray and among the many pitfalls and temptations of this great city inevitably go to their ruin. That is the rule; those who persist to the end in their hard work are the exceptions. From my position I have been forced to a personal knowledge of many such cases. That is, I personally have known the victims. I would rather have a daughter of mine dead than to come to study music here alone."

Ignorant of Conditions.

"I replied that the reason American mothers allow their daughters to come here alone to study music is that they do not know the true situation. The general idea is that while Paris may be very wicked, Germany on the whole is very virtuous and tame. She answered: 'But they must know in America what is going on here; these stories are going back every day!'

"I called her attention to the fact that a few years ago the American consul at Milan, which at that time was much frequented by American girls training their voices, persistenly had, year after year, made such strong reports to the state department that very few American girls go there now. I suppose they all come to Leipsig or Dresden or Berlin now.

"I believe that a quiet investigation on the part of the state department, such as was carried on in Milan, would be of incalculable benefit to parents and guardians at home. If the investigation should bear out the testimony I have quoted above, then, when taking passports for their daughters, they might be warned solemnly and furnished with certified reports and certificates that at least would enable them to know what they were doing.

"Of course, New York cannot be compared seriously with Berlin as a musical center. However, good teachers may be found in New York and the tuition is about the same, and after all a part of the atmosphere the girls get here might be acquired by living in the Tenderloin of New York. So why come abroad?"

BEYOND BELIEF!

THE PEOPLE CAME! THE PEOPLE BOUGHT!

With the crowds went the goods at the sale of the Manufacturers' Outlet Sales Company of everything that men and boys wear. The immense crowds taxed our selling force beyond expectations, but we shall have more salespeople for tomorrow, so all can be waited on.

This Sale will help hundreds through a hard winter. It comes just in time.

MEN'S HIGH CLASS SUITS AND OVERCOATS

These garments are from the best factories in America—every piece perfectly tailored in the latest styles and made from the newest and best selected materials, and all Union Made.

$10.00 SUITS — Direct from the manufacturer to you, for..... $6.75
$15.00 SUITS — Direct from the manufacturer to you, for..... $8.75
$18 SUITS—Direct from the manufacturer to you for..... $10.65
$20.00 and $22.00 SUITS — Direct from the manufacturer to you, for..... $11.65
$12 OVERCOATS — Direct from manufacturer to you, for..... $8.75
$15 OVERCOATS —Direct from the manufacturer to you..... $10.75
$18 OVERCOATS — From manufacturer to you, for..... $12.75
$20.00, $22.00 and $25.00 OVERCOATS — Direct from manufacturer to you, for..... $14.75

DRESS SHIRTS

We promised not to print the name of the maker because the prices are so low.

$1.50 KIND..... 79c
$1.00 KIND..... 39c

SILVER BRAND COLLARS

All the big stores sell them, but charge 15c each, our price—

6c

This store is the only one of its kind in Duluth in retail or wholesale prices.

Men's Fur & Flannel Lined Gloves
From Manufacturer to You.
$1.25 kind, Men's Gloves, for ...75c
$1.50 kind, Men's Gloves, for ...85c

MEN'S DRESS PANTS
From Manufacturer to You.
$2.00 kind, Men's Dress Pants, for only $1.45
$2.50 kind, Men's Dress Pants, for only $1.79
$3.50 kind, Men's Dress Pants, for only $2.29

MEN'S UNDERWEAR
From Manufacturer to You.
50c and 75c kind, Men's Underwear 39c
Lamb's Down Men's Underwear, 75c kind 50c
$1.00 Men's Wool Underwear, for only 69c
$1.25 Men's Wool Underwear, for only 89c

MEN'S UNION SUITS
From Manufacturer to You.
$1.00 and $1.25 kind, for 79c
$2.00 kind, Men's Union Suits, for only $1.39
$3.00 kind, Men's Union Suits, for only $1.98

MEN'S MITTENS AND GLOVES
From Manufacturer to You.
$1.00 and $1.25 kind, for 79c
$1.50 kind, Leather Mittens or Gloves, for 95c
75c kind, for 45c
75c kind, Lined Mitts, for 39c

MEN'S ARCTICS
From Manufacturer to You.
$1.00 Alaskas, for 79c
$1.50 1-buckle Arctics, for 95c
$2.00 1-buckle Arctics, for ...$1.45
$3.00 4-buckle Arctics, for ...$2.45

BOYS' SWEATERS
From Manufacturer to You.
75c kind for 48c
$1.00 kind, for 69c
$1.25 kind, for 79c
$1.50 kind for 95c

MEN'S HEAVY WOOL SOX
From Manufacturer to You.
15c Men's Cotton Sox, for 7c
25c kind, Cotton Sox, for 15c
50c kind for 37c
25c Cashmere or Lisle Sox, for .. 15c
50c Lisle and Silk Sox, for 25c

Men's Heavy All-Wool Working Pants
From Manufacturer to You.
$3 kind, Heavy All-wool Working Pants for $1.98
$3.50 kind, Heavy All-wool Working Pants, for $2.29

MEN'S SWEATERS
From Manufacturer to You.
75c and $1.00 Sweaters, for 59c
$1.50 Sweaters, for 89c
$2.50 Sweaters, for $1.45
$3.00 Sweaters, for $1.75
$3.50 Sweaters, for $2.29
Ask to see the $5 and $6.

MEN'S FLANNEL SHIRTS
From Manufacturer to You.
$2.00 Flannel Shirts, for $1.29

LADIES' PETTICOATS
From Manufacturer to You.
75c kind, Ladies' Petticoats, for 25c
$1.00 kind, Ladies' Petticoats for 48c

BOYS' MITTS and CAPS
From Manufacturer to You.
25c Wool Gloves, manufacturer's outlet sale 17c
25c Lined Mitts, manufacturer's outlet sale 17c
50c kind at 29c
75c to $1.00 kind, at this sale .. 45c
75c Stocking Caps, at this sale.. 33c

MEN'S HATS
From Manufacturer to You.
$3.00 and $3.50 Men's Hats, for $1.85
$2.50 Men's Hats for $1.50
$2.00 Men's Hats for $1.25

MEN'S DRESS SHOES
From Manufacturer to You.
Ox-blood, $5 and $6, for $2.85
Patent Colt, $5.00, for $3.25
Patent Colt, $4.00, for $2.45

MEN'S FELT SHOES
From Manufacturer to You.
$2.00 kind for $1.35
$2.50 kind for $1.69
75c Ship Sox for 55c
$1.25 Men's Slippers, for 85c

LADIES' GLOVES AND MITTENS
From Manufacturer to You.
25c kind for 12c
35c kind for 15c

LADIES' SHOES
From Manufacturer to You.
$3.50 kind for $2.25
$4.00 kind for $2.50

LADIES' HOSE
From Manufacturer to You.
20c and 25c kind for 10c
35c kind, all-wool, for 20c

BOY'S AND MISSES' SHOES
$1.50 Kind for 95c
$2.00 kind for $1.25

MANUFACTURERS' OUTLET SALES CO., 15 East Superior St.

Not the Biggest Store in Duluth, But the Best For You, It Saves You Money on Everything You Wear.

GENEROUS VICTIM

Of Ohio Embezzler Now Seeks Clemency for Him.

Kenton, Ohio, Dec. 2.—Prosecuting Attorney J. R. Stillings has moved that Judge Henderson nolle the fire remaining indictments for embezzlement and forgery pending agaist Thomas C. Black, ow serving a sentence of five years in the Ohio penitentiary. Black was convicted of forging the name of Dr. Sapp of Columbus, and embezzling $30,000 belonging to him.

Although his entire fortune was wiped out by Black, Dr. Sapp says he feels that Black has been sufficiently punished and that the broken lawyer will die if confined a year longer.

Black promises never to return to Kenton if freed. He was once mayor of the city, a brilliant lawyer and chairman of the Republican county committee.

If a few more table guests would make it profitable for you to keep boarders, then you have business for a Herald want ad.

A GIFT SELECTED FROM OUR STOCK IS BOUND TO PROVE SATISFACTORY

WE BACK IT WITH OUR GUARANTEE

No. B 19, $15.00 — No. B 38, $125.00 — No. B 24, $75.00

HIGH GRADE FINE CUT DIAMONDS

You can save money on Diamonds if you buy of us.

OTHER DIAMOND RINGS FROM $5.00 UP

No other store offers the variety and selection at our modest prices. No other store gives you as much as we do for your money. We are satisfied to do business on a small profit to gain the bulk of the business in our community—and we'll prove it if you'll call. Whether you buy or not—you're welcome.

Gifts Ranging from 25 cents to $500.00.

A small deposit will hold any article. Call or write for our new catalog.

BAGLEY & COMPANY,

Known Since 1885 as F. D. DAY & CO., Jewelers and Silversmiths. 315 WEST SUPERIOR STREET.

DEFECTIVE PAGE

LATEST SPORTING NEWS OF THE DAY

GOSSIP PICKED UP ALONG THE SPORTING HIGHWAY

The Moving Pictures and the Fight Game — Hackenschmidt Has Great Physique—Michigan May Play Princeton — Conference Politics.

(BY BRUCE.)

Just the other day the news was flashed over the country, telling that the owners of the moving pictures of the Jeffries-Johnson fight was due to drop a nice and somewhat fat bundle of the scramble stuff on the pictures.

One naturally wonders if this fact will have its influence on the prize fights of the future. Clear back in the memorable days of the battle between Corbett and Fitzsimmons, the influence of the moving picture upon the fight game was felt.

If you remember some of the details of this fight you will recall that Corbett posed for the cameras during the first part of the fight. Later he had no time to pose, for the freckled wonder was after him—every inch of the road after the close of the ninth round.

Corbett might have won the fight, right there in the sixth round, had he not had his mind on the picture profits. There are others who will say that Corbett could never have won; but just the same, the pictures, first coming into the fight game in this battle, had their influence.

There was the Burns-Johnson fight at Rush Cutters' Bay, Australia. Many of you saw the pictures when they were exhibited in this city. It looked as if Johnson could have put the pudgy Burns away in any round he so desired. The fight was either prolonged because Johnson wanted to give Barns the beating of his life, or because the negro had his mind set on making the fight go far enough to assure a profit from the picture graft.

Johnson seems to have been mixed up with the pictures more than any fighter of this generation. Coming to the Ketchel-Johnson fight, it again looked as if Johnson permitted Ketchel to travel along, just far enough to make the picture receipts good. There are even those who believed the negro went down to throw a little dramatic stuff on the films.

We are all more or less acquainted with the details of the Jeffries-Johnson fight. The picture men lost because the fight did not go the way they had reason to believe it would go. The selling out of Johnson's interest in the picture game before the fight indicated that the negro was jerry to the fact that the pictures would not be worth nearly as much in the event of his winning.

There is hope that with the loss in the venture with the Jeffries-Johnson pictures, the picture men will not be so keen to take every fight, with the consequent result that fighters will stall less in the battles of the future.

* * *

The World's Best Physique.

A new set of pictures of George Hackenschmidt, known the wide world over as the Russian Lion, reached the desk of the sporting editor. These pictures show the Lion possessed of perhaps the grandest physique that modern man was ever endowed with.

Unlike the other giants of Europe, Hackenschmidt is not bulky or overloaded with fat. Muscles coil like clinging snakes over his great chest and shoulders, while his back, in contraction, resembles somewhat a checkered board, so closely are the wonderful muscles intertwined and so prominently do they stand out.

When one looks at the pictures of this great athlete, the man who walked through the wrestlers of Europe like a giant flail cutting its way through the unstanding grain, the wonder is expressed how Frank Gotch ever battled for over two gruelling hours with this marvel of muscular development.

Then you recall that Gotch is the brainiest exponent of the game who ever strode on the mat. He thinks, thinks all the time, and every move is planned with the consumate detail of a master of chess.

On physical strength and wonderful development of muscles, it is very doubtful if there is a man in the world today who can approach Hackenschmidt. His legs swell to beautiful proportions, seemingly as sturdy and powerful as oak trees. His waist is small and well tapered, while his neck, measuring something over twenty-one inches in circumference, stands out from his shoulders like a column of marble.

But those of us who have seen the wonderful work of Frank Gotch, the work of a master, will doubt until we have been shown whether the Russian, wonderful as he is proving himself to be, can pin the shoulders of the American to the mat.

* * *

Wolverines May Meet Princeton.

Yesterday a man well up in the affairs of Western football stopped over in Duluth long enough to settle some business matters. This gentleman has just returned from Ann Arbor, remaining over there after witnessing the Minnesota-Michigan game.

To the writer he expressed the opinion that Michigan would undoubtedly play the Princeton Tigers next season. The presence of Keene Fitzpatrick at Ann Arbor, coupled with several hints that have been dropped only recently, makes the close-up story of the Detroit gentleman sound very reasonable.

This man also stated that at Michigan they could not for the life of them understand why Stagg could logically oppose the Gophers playing Michigan, when the Wolverines played under the conference rules, and Chicago plays Cornell and does not even ask the Easterners to conform to the rules of the Big Eight.

An increasing number of people in the West are somewhat blind on the same proposition. Down at Michigan they are quite convinced that Stagg has a grudge against the Wolverines, a peeve of elephantine proportions, and that he is playing the grudge across the boards in very unsportmanlike manner.

Today Minnesota and Michigan alone of the Western teams are classed with the big elevens of the East. It is very doubtful if there was an Eastern eleven the present season, with the possible exception of Harvard, that could have trimmed either of the crack Western teams.

Michigan will go on and take advantage of the great reputation it has achieved. Minnesota could do likewise, was the spirit there. Minnesota lost little by the Michigan defeat. Those who follow football with absorbing and intelligent interest, know in their hearts that there was little to choose between the two teams, and that it was simply the personality of Yost that turned the tide of victory.

There has been no disposition of this column or this page to belittle the West. It is the grandest section of this great country of ours. We produce the players, as witness the great success the Western boys have achieved on the big teams of the East. Going back into history, it will be found that the greatest players have come out of the Virgin West. Here has been Heffelfinger, Shevlin, Hull, McClung, Winter, McBride, Marks, and many others. These great players have clearly and conclusively shown the quality of the Western men.

Minnesota's field is in the West; on that point there is no argument. But just the same, the opportunities of Minnesota should not be hampered by petty politics, which are being played at the present time by some of the members of the Western conference.

When the Western teams fall far below the class of Minnesota and then attempt to dictate to Minnesota what schools she shall play, and further, attempt to prevent her from scheduling a game with Michigan, the only team that gave the Gophers a real contest during the season—why, it is then time that the faculty-controlled teams of the West were permitted time to readjust their somewhat perverted sense of fairness.

Down at Michigan, as the visitor stated, they like Minnesota and want to continue the athletic relations that have been the only feature of the Western play these past two years. But, and the but is somewhat ominous, Bill, they will not come into the conference, submit to Mother Stagg and a bunch of puttering and petty fussers—not by any manner of means.

Outside of the biased opinion that radiates from the University of Chicago, the Gophers would gain great respect for their school, should they rise up and declare for independence, as this young country of ours did on an occasion that has gone down in history as quite a scrumptious party.

There has come to pass the time when the faculties of the West are mixing altogether too freely in the athletic affairs of the colleges. The conference is going to overplay its hand one of these fine and bright little days, and in the readjustment that follows, some of the barnacles that are hindering considerably the progress of the Western football ship will be scraped off with willing hand.

And as for Williams and his conference plan, he may succeed in blinding the faculty to the proper and big course of action in the present case, which will mean the dropping of athletic relations with Michigan. If he does, he is greasing the skids for an early retirement. The student will of Minnesota is not going to be rudely brushed aside, as it has been on some occasions, year after year, without a blow off that will astonish the natives, one of these fine mornings.

BOWLING SCORES

Last evening the Three Winners defeated the Duluth Candy company's bowling team in three straight games. Kelly Compton carried off the high average and Joe Summers made the highest individual score.

On the Central alleys the Fitger Brewing company's team won three games from the Big Duluths. Each of the three-Fitger's total scores totaled over 900.

At a meeting of the Adams Bowling association, which is part and parcel of the athletic association, A. J. Otterson was elected president, Henry Anderson, vice president, and John Geistman, secretary, and P. Behrens, treasurer.

Following is the scores of the bowling games:

Three Winners.			
Olson	156	190	182
Compton	182	234	171
Brown	164	163	142
Schultz	174	159	141
Berini	157	204	193
Totals	833	980	829
Duluth Candy Company.			
Summers	168	236	179
Dryer	148	127	146
Michalek	126	190	96
Ptacek	152	166	144
McKenna	142	195	135
Totals	736	813	700
Fitgers.			
G. Ferguson	223	158	211
F. Lindgren	183	224	183
H. Swanson	167	173	184
G. Massey	180	180	173
A. Lindgren	210	178	189
Totals	963	913	940
Big Duluths.			
Server	215	205	197
Mausolf	150	157	157
McDonald	142	155	190
Campbell	177	174	189
Steigler	194	174	160
Totals	878	865	893

MOTOR BOATS FOR DULUTH

Several Members Will Order Flyers---Eastern Boats Coming Here.

With the statement to the officials of the Duluth Boat club that there will be a number of new motor boats ordered by members for next season, the suggestion has come from one of the officials of the club that in ordering new boats the classification of the club be borne in mind.

There are four classes officially recognized by the racing officials of the Duluth Boat club. These are the 20, 26, 32 and 40-foot classes. As this classification was modeled after the classification of the Western Racing association, it can be considered uniform and consistent with experiments that have been worked out in the past.

It is stated that several members of the club will have new boats next season, there being a rumor that a new 40-foot boat will make its appearance here early next spring.

In addition to this, Albert Ames has received the information that several of the Eastern manufacturers of motor boats will send some of the flyers out here next season.

Last year was purely an experimental one with the motor boat racing department. However, the club members and general public took so kindly to the sport that its success for the future is assured. Therefore the assurance that the Eastern manufacturers will send some of the famous boats of the East here, makes it certain that next year Duluth will see some great motor boat racing.

There are a number of fast boats at Houghton, Mich., and word has been received that at least one of the boats will enter the races here.

DULUTH DANCING ACADEMY,

224 WEST FIRST STREET.

Dancing every evening at 8 o'clock except Sundays and Mondays.

ADMISSION—FREE TO ALL.

Come and go as you like. Next Tuesday evening, Dec. 6, hall will be rented so no dancing that night, but will have dancing every following Tuesday. Everybody welcome.

Ladies need have no fear of attending this dance hall, as it is under the personal supervision of Mr. D. Applebaum and is just the same as being in your own home.

PRIZE WALTZ will be given (tomorrow) Saturday Night for the benefit of Duluth's best dancers.

Everybody invited to attend.

Only one of its kind in the city. Rights reserved to eject all objectionable parties.

—D. APPLEBAUM.

Private lessons by appointment. Office hours, 10 a. m. to 12 m. Zenith 'phone 1928-D.

HOTEL HOLLAND

THE ONLY FIRE-PROOF HOTEL IN THE CITY.

Modern, Brand New

Club breakfast, lunch and dinner, priced to meet everybody's pocketbook, and service the very best.

POPULAR ENTERTAINMENT NIGHTLY BY THE "COLONIAL QUARTET."

RINKS DRAWN FOR OPENING EVENT OF CURLING SEASON

The draw has been made for the play Saturday in the President's and Vice President's event at the Duluth Curling club, the first event of the season. There are a large number of rinks entered and judging from the enthusiasm displayed at the present time, the initial play of the present year will show some very good early season curling.

Following are the rinks drawn for afternoon play:

President's Rinks.

H. C. Matzke, lead, F. E. Fregeau, 2, W. O. Falk, 3, C. F. MacDonald, skip.	P. H. Seymour, lead, C. M. Owen, 2, H. S. MacGregor, 3, J. A. McLennan, skip.
E. G. Church, lead, H. C. Schiller, 2,	Roy Kent, lead, Frank Pearce, 2,
Tom Gibson, 3, Harry Hurlon, skip.	Will Dinham, 3, S. H. Jones, skip.
A. H. Withrow, lead, J. A. Todd, 2, G. E. Warren, 3, E. R. Jacobie, skip.	

Vice President's Rinks.

G. Barnum, Jr., lead, O. K. Seller, 2, E. A. Forsyth, 3, John Pugh, skip.	Ben Petz, lead, Ed Furni, 2, W. D. Newcomb, 3, R. D. Bradley, skip.
R. W. Jones, lead, G. H. Spencer, 2, Carl Graff, 3, C. D. Brewer, skip.	A. G. Messer, lead; W. Pochler, 2, Frank Frewer, 3, D. W. Blocking, skip.
Ed Congdon, lead, Jack Plotnicky, 2, E. G. Gridley, 3, W. S. Telford, skip.	

GILMORE DOBIE RECEIVES INCREASED SALARY OFFER.

Seattle, Wash., Dec. 2.—Gilmore Doble, former quarterback of the great Minnesota machine of past years, who came from Fargo, where he was coaching the North Dakota Athletic club, has made the University of Washington eleven meet with the greatest success that has ever been attained by any of the coast schools.

Doble has been tendered a contract for the coming season which calls for $3,000, which is the largest salary that has ever been offered to a coach on the Pacific coast.

It is not certain that Doble will remain, for he has been coaching football elevens for the past seven years, and is now seriously considering going into business.

DARBY SIGNS HUSKY SLUGGER

Outfielder for Sox—Carter May Come—O'Dea May Be Out.

While it is early for baseball, Darby O'Brien, the soulful sleuth, is on the trail of the lonesome player. Pete Cassidy of Wilkesbarre, Pa., is the player whom Darby has signed for trial. If there is anything in a name, this guy should make good.

Pete played in the Southern Michigan league last season, which is a class D organization. According to the dope received here, he hit at .297 and fielded scrumptiously at the figure of .981, which is going some, even for an outfielder.

Darby writes from Cleveland that he is working hard in his endeavor to line up a number of recruits for the team. There will not be an army of men signed, as was the case last season; but the management will sign only the best players that it is possible to get, with the hope of having the best team that has ever represented Duluth.

There is a slight chance that Bugs Carter may come to this city. Eau Claire has had enough of the erratic one, which statement is no reflection on his reputation as a ball player, for he is one of the very best in the league. If it wasn't for the temperament of the stocky fielder, he would be pretty close to the big show.

From Superior comes the report that Jimmy Hart is seriously thinking of buying an interest in the team. Over on the other side this is taken to mean that James will be the manager of the team when the bell rings for the 1911 season.

There have been rumors for some time past that Artie O'Dea would not be back as manager, and the rumors of the flirting with Hart, strengthen the assumption that the directors of the club are looking for a new manager.

Why? O'Dea gave them great ball—and yet it is hard to satisfy all.

FAVOR SIBLEY ISLAND

As a Site for North Dakota Game Preserve.

Williston, N. D., Dec. 2.—When the North Dakota game and fish commission meets here tomorrow morning an important matter to consider will be the establishing of a state game preserve. There is much sentiment in favor of the movement since it has become agitated, sportsmen of the state being enthusiastic over the proposition, believing that it would serve to promote a spirit of protection otherwise unobtainable.

Sibley island, proposed for the game preserve, is looked upon as being the most favorable location obtainable, as it even now abounds in wild animals of various kind, including deer, antelope, etc.

RUSSIAN MEETS SAMPSON.

Hackenschmidt Will Wrestle Finnish Heavyweights in Michigan.

After his appearance in Duluth, in his match against Karl Lehto, George Hackenschmidt, the Russian Lion, will wrestle Ole Sampson, the big Finnish heavyweight. The contest will take place in Hancock, Dec. 17.

Details of the match were closed yesterday. It is also probable that in addition to wrestling his match here with Lehto, Hackenschmidt will wrestle Chris Person a handicap match at Hibbing, agreeing to throw the husky Dane twice in an hour.

Ole Jonnson, the husky Superior heavyweight wants work, and it is very probable that he will meet Person in the semi-windup before the big match between Hackenschmidt and Lehto.

The mat that the famous Russian Lion and Lehto will wrestle on, is the same mat that Frank Gotch, Zbyszko, Roller and the other mat stars have appeared on.

HOPPE MAKES RECORD AVERAGE

World's Champion Has Big Lead Over Slosson in Billiard Match.

New York, Dec. 2.—Willie Hoppe of this city, who holds the world's championship at 18.1 and 18.2 balk line billiards, made a new world's record average of 33 5-15 last night in the first half of his 1,000-point match at 18.1 balk line with George Slosson, the former champion.

In making the record average, Hoppe ran off the first block of 500 points in fifteen innings. The former record was 31, made several years ago by the late Frank C. Ives, who died in Mexico in 1899.

Slosson made 207 points in fourteen innings, and showed only flashes of his former brilliancy in two of his trials.

Hoppe won the bank, but failed to score on the opening shot. This was the only cipher of his score. At open table play and nursing, the young player seemed to be equally effective, though many of his runs ended abruptly through seeming carelessness. He ran up over 60 points in four of his innings and had a winning lead early in the game. The match will be concluded tonight.

HOLD HOCKEY MEETING.

Officers Elected and Riuk Chosen for the Coming Season.

Hockey enthusiasts met last evening and decided to use, during the present winter, the skating rink of the French club, at the corner of Twenty-fifth avenue west and Third street. It is expected that the season will start Dec. 20.

Ray Johns was re-elected president; Roy Bartlett, vice president, and Russell Holgate, secretary and treasurer. The Big Duluths, Northern Juniors, Fairmonts and Hunter's Park teams were represented at the meeting.

The new rink will give the city teams enough room, and it is expected that the present season will be a very prosperous one. The schedule will be worked out the present week.

PICKERING ELECTED CAPTAIN OF GOPHERS.

St. Paul, Minn., Dec. 2. — Earl Pickering last night was elected captain of the Minnesota Football team at a banquet given in honor of the team by St. Paul alumni.

MORAN LEAVES FRISCO.

Briton Will Enter Theatrical Field —Nelson Still Undecided.

San Francisco, Cal., Dec. 2.—Owen Moran, accompanied by Manager Charlie Harvey and Jeff Perry, a San Francisco boy, who will act as sparring partner for the former, left Tuesday for the East. The little Englishman, who is considered to have the best right to a bout with Ad Wolgast, will go directly to New York, where he probably will open a week's engagement.

"Moran would rather box than work in the theatrical game," said Harvey last night, "but I am contented to wait for Wolgast. Moran measured him in one six-round affair, and I think that he would be able to annex the championship if they ever meet again.

"Wolgast, however, wants to do anything except fight, and unless he shows that he is in earnest we will look about for other contests. Of course if there was any money in a return match with Nelson, Moran would take him on, but I cannot find anybody except the Battler who thinks that we would be a drawing card."

Battling Nelson is almost as vague concerning his future movements as he was the day following the match. He called on Promoter Coffroth again yesterday to emphasize his desire for another chance at Wolgast, but that was as far as the conference went.

"I may leave in a couple of days," said the Dane, "I probably will go to my ranch in O-Bar, N. M., as the place needs fixing up and some new stock. I may stay there two or three weeks, unless I get a theatrical offer."

KELLY AGREES TO SAM LANGFORD'S TERMS.

Detroit, Mich., Dec. 2.—Hugo Kelly through his manager last night arranged the preliminary for a fight with Sam Langford in Los Angeles, Jan. 12. It will be for twenty rounds. Langford's manager in California wired the terms under which the black would fight, and Kelly agreed to them. The winner will get 75 per cent of the gate receipts.

McGOORTY WINS FROM CAPONI AT OSHKOSH.

Oshkosh, Wis., Dec. 2.—Eddie McGoorty of this city won a fast 10-round battle from Tony Caponi of Chicago here last night. Neither man was badly punished, but McGoorty had a comfortable margin at the end of the ten rounds. Caponi forced the fighting, but McGoorty's cleverness was too much for him.

ALL-WESTERN TEAM TO PLAY ON COAST.

South Bend, Ind., Dec. 2.—A tentative date with the Denver university football team for a game with the All-Western team, which is being organized by Coach Frank Longman of Notre Dame university, for a trip to the Pacific coast, was announced yesterday. The game probably will be played during the Christmas holidays. The Western stars are to play Multnomah at Portland, Or., on Jan. 1.

The All-Western team thus far has recruited McGovern of Minnesota, quarterback; Rosenwald of Minnesota and Magidsohn of Michigan, halfbacks, and Johnston of Minnesota, fullback.

The team will play four games during its trip. The two remaining dates have not been arranged.

CONKLIN LEADS MICHIGAN.

Tackle Will Captain Wolverines—Election Is Surprise to Students.

Ann Arbor, Mich., Dec. 2.—Fred Conklin, left tackle on Yost's 1910 football eleven, has been elected to the captaincy of the 1911 team. The choice lay between Conklin and Wells, who played a brilliant game at right end for the Wolverines during the past season. The election of Conklin has caused considerable surprise on the campus, as Wells was practically conceded the honor by the student body.

Conklin graduated from Ann Arbor High school in 1907, having played three years of football at end at that institution. In 1907 he captained his team and was chosen all-state end. In the season of 1909 he played end for Michigan, starring in the Pennsylvania and Minnesota games. During the past season he has been used considerably as a place kicker.

The following men have been awarded the coveted "M": Capt. Benbrook, Thompson, Magidsohn, Pattengill, Lawton, Borleske, Conklin, Edmunds, Wells, Quinn, Bogle, McMillan, Cole, Cornwall and Green.

GOPHERS LAND MEET.

Almost Certain That Track Events Will Be Held at Minneapolis.

Chicago, Dec. 2.—That Minnesota is practically certain to land the 1911 conference track and field meet for Northrop field was the statement made yesterday by the athletic officials of the University of Chicago. Members of the Chicago board said that the "Big Eight" colleges would in all probability accept the Gopher invitation for next spring and carry the big carnival to the North.

Coach Stagg and the Midway officials believe the holding of the meet at Minneapolis will be a boost for athletics in the West as a whole, although the Maroon fans have been anxious to secure the contest for Marshall field. With the "Big Eight" movement in favor of holding the affair at the various colleges, the Maroons are reconciled to the loss of what was formerly a permanent attraction for Chicago.

The Maroon coach said that the question of the meet would be decided by the conference faculty representatives at Saturday's meeting at the Auditorium hotel. The Midway experts had nothing more to say regarding the Western football situation.

WOLGAST OFFERS TO FIGHT TO FINISH.

Grand Rapids, Mich., Dec. 2.—"I will meet Owen Moran in a bout of forty-five rounds or to a finish on Feb. 22, one year from the date I defeated Nelson and won the lightweight championship, in any ring, providing my end of the purse is not less than $12,500," said Ad Wolgast yesterday in answer to the challenge of Owen Moran.

Wolgast says he sets the date so far ahead only because of his fractured arm. At first he set the time for next May.

HACKENSCHMIDT THROWS YANKEE ROGERS TWICE.

Columbus, Ohio, Dec. 2.—George Hackenschmidt last night in a wrestling match threw Yankee Rogers once in 37 minutes and again in 15 minutes.

"OKLAHOMA KID" AGAIN DEFEATS MOSE CANFIELD.

Yesterday afternoon and evening Moses Canfield, one of our best pool artists, was beaten twice by the "Oklahoma Kid." In the evening game Mose was beaten by the score of 125 to 110, losing the afternoon match by the score of 125 to 85. The total score for the play so far the present week, is 750 to 530, the long end being in favor of the "Oklahoma Kid." The desert deserter made a high run of 37 yesterday, 18 being Canfield's highest effort.

Alleys Open Saturday.

The bowling alleys of the Y. M. C. A. will be opened tomorrow afternoon. Bowling will hold forth each afternoon from 4 until 10 o'clock at night. On Saturdays the alleys will open at 11 o'clock in the morning. There will be a ladies' day each week.

PATRICIDE IS GIVEN LIFE IMPRISONMENT.

Muncie, Ind., Dec. 2.—Benjamin Smith, who confessed that he killed his father and threw his body into an old well, has been sentenced to life imprisonment. He pleaded guilty when arraigned and asked that his punishment be fixed by the court without a jury.

"3 Winners" $15 Overcoat Sale.

Choice of 300 pure wool garments, with presto or convertible collars, 52 to 54 inches long, guaranteed worth $25, now only $15 at the "3 Winners," 115 East Superior street.

Horses!

If you want a driving or saddle horse, or a good big work horse, weight 1,500 to 1,800, see me at once.

Horses bought and exchanged as well as sold.

WILLIAM RIEBOLT

200 West First St., Duluth.

Be Sure It's a Stewart Heater Terms: $1 Per Week.

F. S. Kelly Furniture Co.

326-328 West Superior Street.

SANTA CLAUS HEADQUARTERS.

R. R. Forward & Co.

Complete Home Furnishers.

SECOND AVE. EAST AND SUPERIOR ST.

We Put on Sale for Saturday, Dec. 3rd,

250 Pairs of SKIS

(Exactly Like Picture).

These are a first-class Ski, and there never was skis offered before at such a price. Do not think because the price is low, they are an inferior article—not so. Come and see for yourself.

Our 4-Foot Skis Only 59c

Our 5-Foot Skis Only 69c

Our 6-Foot Skis Only 89c

Our 7-Foot Skis Only $1.19

In the regular way these skis would sell for more than double our sale price.

(Limit, one pair to a customer).

No phone orders accepted.

We will accept mail orders from out-of-town customers.

We have a very large stock of holiday goods—our four floors and warehouses are just bulging full of all kinds of Christmas furniture (and by the way no more useful thing to give any one than a nice chair or piece of furniture).

In our basement department we are showing a big line of Children's Sleighs, Blackboards, Desks, Dolls, Doll Carriages, Games, Blocks, and in fact, most anything you want at unusually low prices.

We invite you to come in and look around.

THERE A MAN WE KNOW AND

we're loking straight at you—who's dead set on paying $25.00 and $30.00 for a Suit or Overcoat. Now aren't you? Well! Here are a few "cold" facts about Suits and Overcoats that $25.00 and $30.00 "ready-made" you have in mind cost the dealer about $13. It costs us just $13 to build that suit or overcoat we sell for $15.00. We make $2.00 on each, but we're making more suits and overcoats than all the "ready-made" stores put together. The suit or overcoat we sell for

$15 UNION MADE

is not just an ordinary garment. Far from it! Its very cut and fit show all the little niceties of Union Tailors' Skill. You can pay twice as much and not get half as much in a "ready-made." Compare any $25.00 or $30.00 store suit or overcoat with any single garment we've turned out since we've been in business.

Have your Christmas Suit tailored to order.

Order tomorrow and give us ample time to make it.

PANTS TO ORDER.. $2.50 A LEG SEATS FREE!

333 West Superior Street. Glasgow Woolen Mills. DULUTH, MINN. Zenith, 2436.

WORLD'S LARGEST TAILORS

We are not connected in any way with any concern in Duluth.

J. H. McMULLEN, MANAGER.

DEFECTIVE PAGE

VITAL PROBLEM OF NORTHERN MINNESOTA DISCUSSED

(Continued from page 1.)

Richardson of Duluth was chosen chairman of the committee.

The sessions of the convention have been filled with interest for every man who is interested in the progress and development of Northern Minnesota. It has been a meeting that is distinguished by the most sincere enthusiasm for what are conceded to be the best measures for the promotion of those things which will contribute most largely to the growth and progress of Northern Minnesota.

Governor Eberhart delivered one of the most remarkable speeches ever made by a governor of Minnesota. He not only said he was for the promotion of the highest and most essential interests of Northern Minnesota, but declared that if the legislature did not enact such laws as are necessary for the realization of the just expectations of Northern Minnesota, he would call an extra session of the legislature and demand of that extra session that it enact the law demanded by the empire of the north.

Bob Dunn's Talk.

Robert C. Dunn of Princeton was one of the headliners of the program yesterday. He made a speech that seemed to please the audience a whole lot. His hobby is good roads, and he talked good roads all the time he was on his feet. In the course of his discussion of ways and means for the realization of the object of all good roads effort he adverted to a question that has time and again been mentioned of late—a special tax on special products.

Mr. Dunn was talking about the tonnage tax. His position on that issue is very well known. He is a Northern Minnesotan. Mr. Dunn's reference to the tonnage tax was very brief, but characteristically full of purpose and not susceptible to misunderstanding. No sooner had he disposed of that subject than he reverted to his hobby, good roads. Telling about how they build roads in Roseau county, he said that there the roads are built by men who know how to build roads, and bills are not paid until they are O. K'd. by men who know when bills are payable.

Getting back to reapportionment as everybody must at a meeting of the Northern Minnesota Development association, Mr. Dunn called attention to the fact that Governor Eberhart said he was strongly and unwaveringly in favor of a just reapportionment. And to such statement of individual attitude Mr. Dunn adds his view. That view is that it is the duty of the governor to send the legislature a message demanding the enactment of a reapportionment law as a measure of belated justice to Northern Minnesota, which has been denied for many years its just representation in the legislature. Mr. Dunn accented this fact. He said that there is a stipulation in the Constitution—a stipulation as that word is understood in a matter of contracts, which binds every party to that contract to a strict performance of all the duties devolved upon him by the Constitution.

Mr. Dunn's speech was punctuated frequently by applause and there were many manifestations of friendliness toward him. Mr. Dunn seemed to be a particular favorite of Northern Minnesota, as it is represented at this gathering.

A Striking Paragraph.

One of the most remarkable features of Mr. Dunn's speech, and a feature that seemed to interest the audience very much, was contained in this paragraph:

"I am in favor of a fair reapportionment; that we give St. Paul, Minneapolis and Duluth a just representation in both houses of the legislature. It is apparent to me that all portions of the state without regard to whether they are urban or suburban should have the representation to which they are entitled. The Constitution of the state of Minnesota says that representation in the legislature shall be based upon the quantity of population and that should settle it. I want all the citizens of Minnesota to understand that when I am talking about reapportionment I am not striving to stir up sectional strife. We don't want it. We can't afford it."

Eddy as a Humorist.

Frank M. Eddy of Sauk Center spoke in his characteristically pleasing style. He digressed now and then and seemed intent upon rivaling J. Adam Bede in the matter of witticisms and such. Every joke he perpetrated was on himself, so the audience laughed heartily. He said of Pinchot that that patriot worked several years for nothing and had to work extra time to earn his rations. After saying that, Mr. Eddy deliberately went out of his way to knock Pinchot and to minimize the value of the work for conservation that had been done by Theodore Roosevelt. Mr. Eddy said that his subject was conservation, but he mispronounced it and made it "conversation." Mr. Eddy's speech was a good speech, but there was more conversation in it than there was conservation.

Getting on the Band Wagon.

There seems to be a disposition among the counties of Minnesota that are not southern counties to climb on to a band wagon when it is going. Clearwater county, Douglas county and Traverse county were convicted of their sins and came to the bench of penitence yesterday. They now belong to the Northern Minnesota Development association. Nice things have been said about those counties in the past, but the best is said now—they belong to the Northern Minnesota Development association.

Among the St. Louis county delegation are a number of men who do not live in St. Louis county, but are neighborly enough to wear the badge. Judge David H. Lawrence of Two Harbors is one of the livest propositions Brainerd ever gazed upon, and if Brainerd wants to gaze upon the judge, it will have to shift its gaze with some expedition, for he is not in the same place for long, or twice. Last night he was working as secretary of the resolutions committee, and he seemed to like it. So did everybody else.

Speech by C. P. Craig.

Charles P. Craig of Duluth, who was superintendent of the agricultural department of the state fair this year, was one of the principal speakers in the day's session. He talked about a thing he doesn't like—and that is the loss of energy. Mr. Craig detailed the different divisions of administrative effort exercised by the state government and told how most of the money that is devoted to the purpose of the different bureaus is wasted through duplicating, by overlapping and through inadvertent maladministration.

Mr. Craig said that two-fifths of the state of Minnesota is paying for its keep. In other words, 10 per cent of the acreage of Minnesota is productive; the rest of it is devoted to uses other than agriculture, or is idle. Mr. Craig told how that productive acreage could be doubled within a very brief period. He said that $860,000,000 is a conservative estimate of what might be raised in the form of agricultural products in one year, and he added that there is no reason why Minnesota should not on that same basis market produce crops to the value of $4,259,000. Of course, Mr. Craig did not mean that Minnesota can or will market anything like that, but he did mean that here in Northern Minnesota are useless and unused acres, to the extent of unaccountable thousands, which can be used and must be used if Minnesota is to take that place among the states which is its privilege and is its right.

Mr. Craig emphasized that this is not primarily a Northern Minnesota proposition. He referred to certain efforts that have been exerted by the state immigration commission, praised Commissioner Welsh, and declared that there can be no question but that the work of the commission is done for Minnesota, the state. It happens, he said, that most of the work that is done today, yesterday and tomorrow for Minnesota has its beginning and its ending in Northern Minnesota.

Needs the Right People.

"Northern Minnesota needs people," said Mr. Craig. "Not only does Northern Minnesota need people, but it needs people of a particular and special kind. It needs people with a vim, a vigor and a vitality, who can conquer the adverse conditions that confront every frontierman. Our frontier is very much different from any other frontier that ever existed because we have civilization all about that frontier life, and it modifies what is known in Northern Minnesota as frontier life. I don't mean by this that there are not struggles, battles against the forces of adversity, but I do mean that always in Minnesota the state government is ready and willing to assist a man in making a new community where before there was a wilderness. This sounds as though I were anticipating a whole lot of the things of which the millennium is made. I am. I wouldn't dare to say this unless I were anticipating."

Mr. Craig discussed methods of settlement for the unused lands of the north. He took up and carefully presented the Duluth idea, which is that the state must have a new department, a department concentrating and consolidating all of those lines of administrative work which have for their object the development of old and new portions of the state. Development in this case means not simply the rooting out of the tree roots, but it means also the exercise of those functions which contribute to the advancement of the best interests of the people of the state. Mr. Craig urged that under a better system of applying the state's land policy there would be less dispersive settlement and a more cohesive community plan of settlement. He declared that these things constitute a problem which resolves itself into a business proposition and, in the words of Mr. Craig, "ought not to bother people in a political way. I mean a partisan way. If we would examine the machinery of the state government as it exists today we would see the reason why we should change it."

Accredited Delegates.

L. B. Arnold reported for the credentials committee and said that all of those men who attended the Bemidji meeting, which was the inception of the organization of the Northern Minnesota Development association, were accredited delegates to the Brainerd meeting, except that they had no vote, unless commissioned by an affiliated organization.

President Maxfield of the association made a brief talk late in the afternoon inviting suggestions as to reapportionment. J. H. Harding moved that members of the legislature from districts in counties incuded in the territory of the association be named as members a fthat committee. The motion passed.

Mr. Maxfield in an incidental talk, emphasized the fact that there is a difference between development and progress and politics. The work of the Northern Development association has just begun, he said, and it doesn't make any difference, he insisted, "whether Pussyfoot Johnson thinks he is, or is, governor of Minnesota," whereat there was an effervescent burst of applause.

Wilson On Reapportionment.

Senator George P. Wilson of Minneapolis, a veteran of the legislature and chairman of the judiciary committee of the senate in the last legislature, got the attention of President Maxfield and said he had a few words to say about reapportionment, and he would like to say them before the committee went into session. He said that the present condition is an outrage and that the remedy should be applied at once. Senator Wilson said he spoke for himself and for Hennepin county and he believed that he voiced the sentiments of Ramsey county. He believed, too, that the great mass of people in the southern counties are thoroughly in sympathy with the idea that justice should be done, and that if the doing of justice means decreasing the representation of this or that county and the increasing of the representation of other counties in other parts of the state, still justice must be done.

Senator Wilson concluded his remarks with a formal and particularly definite declaration in favor of reapportionment, and said that the southern counties of the state cannot deny the northern counties the right to which they are entitled, and continue to preserve their self-respect. Incidentally he suggested that it might be well to have a smaller basis of representation to the fact that the legislatures of the following states are made up as indicated:

	Senate.	House.
Kentucky	38	100
Tennessee	33	99
Michigan	32	150
Indiana	50	100
California	40	88
Kansas	40	125
Nebraska	33	100
Missouri	34	142
Ohio	34	117
Illinois	51	153
Pennsylvania	50	207
New York	51	154

These figures indicate that, if Senator Wilson's argument is good, the Minnesota legislature is about 15 per cent too big. There might be a lot of quarreling about who is the 15 per cent if an elimination session should be held.

RESOLUTIONS COMMITTEE.

Craig Idea for New Land Department Favorably Considered.

Brainerd, Minn., Dec. 2.—(Special to The Herald.)—The second day of the first annual meeting of the Northern Minnesota Development association is an important one. When the meeting adjourns tonight, those who have attended the sessions will have learned much that applies to the problems of this part of the state.

Committee meetings and political side issues interested a large contingent of Brainerd's visitors last night and today. There has been no change in the speakership question. Dunn still leads, with Burnquist in second place and Spooner maintaining his initial home strength. Archie Vernon is satisfied he will be re-elected chief clerk of the house, but Oscar Arneson is here and busy.

St. Louis county encountered trouble in the resolutions committee. C. P. Craig's presentation of diffused state administrative effort interested and instructed the meeting yesterday, but when the subject came up in committee there was opposition to a formal declaration in favor of a new department, the sentiment seeming to be that such a move would be interpreted as an attempt by Northern Minnesota to rule the state. However, the Craig proposition prevailed. The resolutions committee's work was slowly carried on, the members being disposed to give extended consideration to all the propositions advanced.

Last night nothing but dynamite at cost to the settler was agreed upon, and this morning the committee worked just as deliberately.

A. M. Dunton's talk on consolidated schools last night was instructive and helped to a better understanding of the difficulties with which the pedagogue authorities must cope.

This morning G. E. Marshall of Cass Lake opened the proceedings, talking about fire protection.

Prof. A. R. Whitson of the University of Wisconsin, discussed "Soils," illustrating his speech with slides that added greatly to the interest of his talk. Prof. W. H. Frazier of the University of Minnesota spoke on "The Need of a Soil Survey," and "Soil Development by Railroad Companies" was discussed by Daniel E. Willard, development agent of the Northern Pacific railroad.

FOREST FIRE PROTECTION.

Views of G. E. Marshall, Supervisor of Minnesota National Forest.

G. E. Marshall of Cass Lake, chief supervisor of the Minnesota national forest service, addressed the convention this morning on "Forest Fire Protection." Mr. Marshall said:

The problem of fire protection has come to be one of the most important problems to be considered in the proper development of Northern Minnesota and in a great measure to the entire state, for two reasons:

First: Northern Minnesota cannot afford to lose its timber or its citizens by fire.

Second: Minnesota cannot afford to have the reputation that it does not provide adequate protection to the people that have been induced to settle in the northern part of the state.

What does Minnesota do to prevent fires? The fundamental principle of forest fire protection is that there must be an organization to prevent fires and not merely designed to put fires out after they start. Minnesota is today without such an organization and, assuming that the theory of prevention rather than protection is the correct one in order to get started right, such a service must be provided for at once.

The forest service of the federal government, I think, today affords the best example of what Minnesota should strive for. The surface area within the boundaries of the forest is, in round numbers, 500,000 acres. This is in charge of a supervisor with headquarters at Cass Lake. Under his direction are eight permanent field men or rangers in charge of districts, with such additional men in the summer time as conditions require, generally about eight to ten men.

Legislation Needed.

Let us consider the laws which should be enacted to back up such an organization. First, the fewer the better, as they only complicate matters. Second, the right men at the head of this service. If given sufficient authority, can draft regulations better suited to the work and in less time than the legislature would require to enact them.

There are two in particular which should be given legislative attention in order to make them binding. First, handling the railroads; second, the disposal of brush from logging operations or in the clearing of land. In this case I think the regulations now in force on the Minnesota national forest, with some slight changes, would fit the cases admirably. Logging has been carried on for the past six years on the forest under these regulations and with the best results, and the lumbermen, although at first a little shy of what they considered an innovation, now consider it as simply a part of their logging operations and give it no further thought.

State Forest Service Law.

In my opinion a thoroughly practical and concise law for the operation of a state forest service and the protection of the forests could be made in a few short clauses as follows:

First—A clause providing for the personnel of the service, placing it under civil service regulations and delegating to the head of the service full authority to take such steps and adopt such measures as he deems best for the interests of the state at large.

Second—A clause stipulating that railroads must take steps to properly control their tracks and adopt such other protective measures as are necessary in the opinion of the chief of the service, or if they fail to do so to take such action and charge it to the railroads concerned.

Third—A clause providing that no brush shall be burned except at such time as the ranger in charge deems best, and to be under written permit, and providing a fine for anyone violating this clause.

To enact further laws and curtail the authority of the head of the service would only result in hampering him, complicate matters and retard work which might otherwise be done expeditiously.

Fires have a peculiar habit of not waiting on anyone, therefore this service should be in position to act quickly, at the right time, and not according to any prescribed laws.

THE NEED OF A SOIL SURVEY.

Discussed By W. H. Frazier of the University of Minnesota.

Professor W. H. Frazier of the agricultural experiment station of the University of Minnesota, presented a paper on "The Need of a Soil Survey." Mr. Frazier said:

"Minnesota is noted for her many natural resources. We look with pride to the vast iron ore deposits of this section of the state—to the home of the best flour and largest mills in the world, to our large oil mills, to our many creameries and the good butter, to her many water resources, to her forests, to our good educational institutions, our newly installed drainage systems, our good roads, and to Minnesota's fertile soil. It would take much more time than this paper will permit to pay tribute to all of the many resources of Minnesota.

As to the iron ore deposits, it is unnecessary for me to bring to your mind the fact that there have been unearthed 225,000,000 tons of iron ore and that this is only a comparatively small per cent of the ore yet to be placed upon the market. Just last year, $100,000,000 worth of ore was shipped out of our state and with the extensive steel plant which cost $10,000,000 at Duluth, and with so much undeveloped water power at their command, we are looking forward to the time when Northern Minnesota will not only furnish the raw material, but will be the home of the iron and steel industry.

As great as the above resource is, we have one of far greater value, and of much more importance to the citizens of our state, the one that lies in the fertility of the soil. It is upon this resource that I wish to place greatest emphasis.

We have spoken of our state as the "Granary of the United States," "The Garden Spot of North America," and "The Bread and Butter State," all have their origin in the soil. In 1909 there were 173,107 farms in Minnesota and it is estimated that they are worth $1,000,000,000 or one-fourth of the total wealth of Minnesota.

Value of Soil's Products.

Let us review briefly what the soil of these farms brought forth in that year. They produced:

Wheat, valued at	$95,961,600
Oats, valued at	33,406,560
Corn, valued at	30,582,240
Barley, valued at	16,432,000
Rye, valued at	1,459,200
Flax, valued at	7,875,000
Hay, valued at	10,380,800
Buckwheat valued at	53,060
Potatoes, valued at	6,440,000
Live stock estimated	125,000,000
Dairy products, estimated	50,000,000
Poultry estimated	27,000,000
Miscellaneous, such as fruits, truck gardening, etc	25,000,000
Total	$429,590,460

Is not this a valuable resource? Nor does the above total of $429,590,460 tell the whole story. Think of the number employed in harvesting, transporting, and converting each into the finished product. There is little wonder that we have the largest flour mills in the world, have the central market for linseed meal and oil, together with 800 creameries, seventy-four cheese factories, thirty packing house establishments, to say nothing of the many other industries which have grown out of the products of the soil. Yet just a little more than 27,000,000 acres of Minnesota is being farmed, leaving about 24,000,000 acres which are undeveloped.

Realizing what a valuable asset the soil is, I want to ask, is it not proper that we should have on hand an invoice and study of such an important resource of our state?

The soil is a complex substance. It is the foundation of the study of agriculture. All the results of a soil investigation are directly applicable to the betterment of agriculture.

Reasons for Survey.

There are many reasons why a soil survey should be undertaken. First, so that the soil may be studied more systematically. In every problem of research, much more efficient work is accomplished if the work is well systematized. Therefore, almost the first consideration of the broad study of Minnesota soils would be their classification. I will state that owing to the formation of the Minnesota soils, they are not easily classified.

Nearly all of the state of Minnesota was at one time covered with masses of ice, nearly 5,000 feet in thickness. This ice in the form of several glaciers, moved slowly over the North, bringing with them, debris of all kinds and depositing them over the surface of the state. Not only did they bring material with them, but scouped up the underlying strata and mixed with the foreign material, what we now call glacial drift. This material covers Minnesota from a few feet to two or three hundred feet in thickness, also there have been processes going on since, such as the formation of sand dunes, the depositing of organic matter and filling up of lakes, soil erosion, lakes being drained, etc., the complexities of our soil has been formed in this way. That is one reason for its generally high fertility. Soil is composed of two parts, inorganic material or rock particles and organic matter, such as decayed vegetable matter. In the inorganic matter certain elements as potassium phosphorus and lime must be present so that plants may reach maturity. The glaciers which crushed and ground rocks of various composition intermingled all the elements necessary for plant growth—by so doing, a well balanced soil was produced and one rich in plant food.

The rich fields of the Red River valley are results of the work of the glacier. That portion was once a glacial lake. Material settled from the water just as in lakes at present day, depositing the richest of material. Decaying and disintegrating for years gave us one of the richest valleys of the United States.

It will only be by survey of every portion of the state that we will be able to classify our soils. One of the great uses, such as classification might be put to, is the enabling of a detail study of each type, for example, if we know the exact location and extent of each type of the soil in the state by study in one locality, we could apply the knowledge obtained into another locality.

Fertilizers Will be Needed.

At present there is not a great need for the use of commercial fertilizers in this state, but we must remember that our soils are practically new and the time is not far off when commercial fertilizers will be demanded and then the question will be "Which element is most needed for a definite soil type?" By having the soil types clearly outlined, fertilizer experiments could be conducted on each type, so that the element of plant food which gives the largest returns could be recommended, and thereby save the state many thousands of dollars. It would not only furnish a basis for fertility study of each soil type, but would also aid in the solution of many other problems, such as the location of the swamp lands, their depth, their character, aid in determining width of tile drains, for the use of drainage departments, etc.

One other use of the soil survey, which would be of more immediate benefit than the one just cited, is that of furnishing reliable information. In the work, the following is a part of the information that would be collected:

(a) As to each section of the area—Original vegetation, present vegetation, general topography and erosion, amount under cultivation, agricultural value.

(b) As to the area in general—Color, texture, structure and organic matter content of each type in the area; geology.

(c) Agricultural conditions of the area—1. History of settlement, as to nationality, religion, etc. 2. Information regarding former agriculture. 3. Kind and average yield of crops grown on each type. 4. Rotation of crops as practiced and with what result. 5. Average number and kind of stock kept. 6. Care and methods of handling manure. 7. General quality of farming, such as care taken in selection of seeds, methods of cultivation, handling of crops, breeding of live stock, etc. 8. Statistics as to value of land. 9. Cost of clearing land. 10. Transportation.

With this information, together with the analyses of the soil and like information of other localities, one would be able to determine the crop best adapted to the soil. He would be able to answer intelligently, inquiries of prospective settlers, also materially aid those on the land surveyed.

A Detail Survey.

There are in general, two methods of soil survey; one is carrying on the work in detail, and the other is known as a reconnoissance survey. The detail survey means more expenditure of money but more value. Soil survey is more of an art than a science and the value of it within certain limits varies almost directly as the amount of money expended per square mile. The detail survey would mean going over the land much more thoroughly, getting much more detail information and is of much more value for that area than a reconnoissance survey. The latter is a survey made over a large area in a short length of time getting, in general, the very pronounced soil boundaries and a very general collection of data as to the area. All of the northern portion of Minnesota might be included in a reconnoissance survey, while a detail survey would take up a county or fraction of a county and carry on the work in as much detail as possible.

The value of a survey depends a great deal upon the quality of men who carry on the work. There is no doubt that a man educated in the South, for example, and knowing agricultural conditions there perfectly, when brought to the Northern states it is reasonable to believe that he could not interpret our conditions as well as a man raised and educated in this state. He could, no doubt, judge and classify the soil as well as a man from the state in which the area was surveyed, but that is only a part of the work. It requires a man thoroughly acquainted with the various crops of that locality, also one who would be able to make note of all the different vegetation. The character of soils may be largely determined by the original vegetation. Every one who has lived in Northern Minnesota has noticed the difference in soil between a jack pine forest and where a white pine grew, or where hardwood timber is found. The second growth also aids in rating the soil, and it won't be many years until all the lands will be cleared and this information will be hard to obtain.

A soil survey as a basis for further soil investigations alone would be sufficient reason for carrying it on aside from the standpoint of furnishing reliable information toward the development of Minnesota agriculturally.

RAILROAD CO-OPERATION

In Soil Development, as Viewed By Daniel E. Willard.

"Soil Development by Railroads" was the subject assigned to Daniel E. Willard, development agent of the Northern Pacific Railway company. Mr. Willard said:

"The railroads can do a great deal to encourage and help along the work of the development of the resources of the soil by assisting in working out new and improved methods of cultivation, by leading their co-operation in determining the character of the soil, its adaptability to different crops and uses, the improvement of seed, and as directly, perhaps, as any way, by applying themselves to the task of transporting the products of the soil with the greatest promptness and safety.

"The railroads, however, can do no more than the people want done. They can co-operate; they can help; they can take the lead in promoting a study of the soil looking toward a better use; but their efforts are circumscribed by the desires of the people, whose servants they are. The interests of the railroads and those of the people whom they serve, are inter-dependent. Whatever contributes to the greater productivity of the soil, whatever adds to the wealth of the people, adds to the business of the railroads, because it increases the demand for transportation. The railroads, however, can haul no more freight than is brought to them, and they can carry no more passengers than voluntarily enter the cars. Neither can they do any more to develop new business through study of the soil and improved methods of cultivation than the people are ready to co-operate in, and support.

Soil Development.

"I now come to the more important part of my subject, viz.: soil development. This, I think, is very nearly the same thing as saying state development. The question then is: What can be done to advance the welfare of the state through the development of its soils? The development of the soils means a study of the soils, since the question of the use of the soils depends directly upon our knowledge of their characteristics.

"What I am anxious to see accomplished in Minnesota is a scientific survey of the soils of the state, to be represented by a soil map, and this map accompanied by a report fully describing the various soil types and setting forth the agricultural possibilities of the soils in different localities, so far as these can be determined from a field study. Such a soil survey is fundamental to all further agricultural development. This map and accompanying report would show at once what are the possibilities of any given locality. Such a map gives at once a classification of all lands in the state. Not only would this map show exactly where the swamp lands are; where are the barren rocky lands which ought to be used only for forestry purposes; where the timbered and cutover lands are; but would show the actual character of the soil on every tract of private, state or government land, improved or unimproved.

"Such a survey would make it possible to offer state lands for sale with the satisfaction of knowing the character of the lands to be sold. Such a survey would show to the prospective settler whether or not it would be worth his while to try to clear up a farm and make a home on a tract of cut-over woodland, because this map would show the character of the soil he would have after the farm had been cleared. If any person wished to buy an improved farm in any part of the state, he would be able to judge of the agricultural value of the farm by consulting the soil map and the report of the soil survey. Finally, and most important of all, this study of the soil affords a basis for future studies looking toward better and more profitable methods of agriculture. It furnishes the foundation for all the investigations relating to kinds of crops, methods of cultivation, fertilizers and general farm management.

Who Should Perform It?

"With a well-organized plan for unifying the different agencies of the state for the development of the state's resources, I am in full sympathy. I would not favor the creation of an unnecessary number of offices, thereby adding to the cost of the machinery of the state. What is needed is work done. The work of the soil survey should be carried on by competent men who have the necessary scientific training—not by politicians or the appointees of politicians. I would not assume to dictate by just what department of the state's official family the soil survey should be conducted, but I may venture to suggest that it seems to me this work ought to be done by the state university. If the agricultural college has not men now who can devote the necessary time to this work, and who have the training for the work, then it seems to me the great state of Minnesota should be asked to furnish the money so that the required men can be secured. This work of the soil survey and land classification should be carried on by men from the agricultural college, and should be fully co-ordinated with the work of other departments of the college and of the state. The work now being done in the investigation of agricultural problems could be better done, and be made of far greater value and wider application throughout the state, if such a soil map and soil report were available to be made a basis for this work. The efficiency of our state immigration department would be greatly advanced and rendered more effective by the knowledge of soil conditions that such a survey would furnish. The efficiency of the state drainage and good roads departments would be greatly increased by reason of the fact that the conditions throughout the state would be known, so that intelligent judgment could be more readily formed of what the actual needs of different localities are.

Cost of a Survey.

"The cost of a survey of this kind—a survey which should make it possible for any citizen in any part of the state to know the character of the soil on any ten acres of land anywhere in the state by simply consulting a map and reading a descriptive report—need offer no hindrance to the commencement of the task. The necessary field work for a detailed soil map showing the character of the land as to types of soil, as clay loam, sandy loam, sand, rock, etc., timber, cutover stump lands, or marsh, could be made for a large part of the state for an expense not exceeding 1 cent per acre. For the more inaccessible areas, such as swamp, forest and cutover lands, where section corners are poorly marked, and where there are no roads, the cost would be somewhat more. The work could not be done all in a day or a season; it would require painstaking labor, and some years of time, depending upon the funds available and the number of competent men employed. But the result would be worth while. It would enable us to know our own resources; it would enable the farmers in the well-settled and cultivated parts of the state to proceed with intelligence in the study of methods of improved agriculture; it would enable the state to place a selling price upon its lands upon a rational and sensible basis; it would enable holders of land anywhere to know the natural soil conditions and value of their lands; it would enable the would-be settler to act with intelligence in the matter of selecting a homestead; in fact, it would make possible rational progress in the settlement and development of all parts of the state.

"If someone answers that this study, properly carried on, would require a long time and great outlay of money, I may say, in answer to the first point, that the state has lain here receiving the sunshine and rain of heaven for lo! these many years, and little or nothing has been done, and the only way to accomplish any task, so far as I have ever been able to demonstrate, is to go about it and, in answer to second objection—that of the cost—I may say that if the state of Minnesota is not worth developing, if her latent resources are not worth improving, if she possesses no latent wealth, then let us call in our state immigration agent, close up our state engineer's office, discontinue the department of good roads, let the forest fires continue a few years longer till all the timber is destroyed; close the doors of the agricultural college, and abandon the broad acres of what was once supposed to be the one of the wealthiest states in the Union in natural resources, and let it become a game preserve and a wilderness, and give it over the politicians to have and to hold.

Build For All Time.

"But if there is yet a God in Israel, and courage and determination still run vigorous with red blood in the veins of honest progressive men, then let us begin at the foundation and build for all time. Let us leave minor matters of difference in the background for a little time and go to our next legislature and urge the appropriation of money sufficient to start the great work of making a study of our state, the first in importance and most fundamental in character of any that has been or can be made—a study of the character and natural resources of our soil; and as fast as any unit of the work is completed, publish the results, pushing the work toward ultimate completion as fast as practicable.

"My interest is shown in this matter by the people of Minnesota, and they show a willingness to take hold of the work and go at it with determination. I am quite sure that our venerable uncle at Washington would come to our assistance, thereby greatly facilitating and advancing the work, and lessening the cost to ourselves. I have no authority to say what could be accomplished at Washington, but I have history back of me when I say that this has been done in other states, and was done under my humble direction and management in the state of North Dakota, the value of which modesty prevents me from saying much about, but which clearness and directness of speech compel me to say has been very cordially received and highly spoken of by those who are interested in the most valuable resources that North Dakota possesses, viz.: her soil.

"Now, to return to my original theme—soil development by railroads—let me repeat: I believe the railroads are ready and willing to do all in their power to develop and build up the great state of Minnesota, but this is a matter that is larger than all the railroads combined; it affects directly every farm and every farmer in the state; directly or indirectly it affects us all. It is a matter for the state to handle, and to handle in a masterly fashion. Let us bury our differences, if we have any, and get in the middle of the road and push. This is a matter that interests every section of the state. It is of direct importance to the self-interest of Winona and Pipestone, as well as Duluth, International Falls and Roseau. It is a matter of statewide importance, and one that the state should handle."

WENDLING ON STAND

(Continued from page 1.)

a bloody pair of athlete's velvet trunks.

"They are," stammered Wendling in reply.

He said he had worn them years ago when he was a trick bicycle performer in France, but declared he could not account for the blood stains. The trunks were found in the same cellar in which the body of the Kellner child was discovered.

Denied Knowing of Crime.

Wendling denied having any knowledge of the killing of Alma Kellner.

He said at first that he left Louisville because of domestic troubles and had absolutely no knowledge of any crime having been committed prior to his departure.

Wendling denied having made any incriminating statements, and swore he did not tell Detective Burke and Capt. Carney in San Francisco that if he "killed the little girl, only God saw me and he won't come down and testify."

Much interest was excited by the testimony of Mrs. Cora Munea, a milliner of Hume, Mo., to whom Wendling paid court, while she was visiting relatives at Houston, Texas. Mrs. Munea testified that Wendling represented himself to be a rich Frenchman and showed her a wound in his hand, which he claimed to have received during the Boer war.

MRS. GLOVER'S ORDEAL OVER

(Continued from page 1.)

that was made by the police for Hattie Le Blanc. She said she never saw any trace of the girl while she was in the Glover house. The Le Blanc girl was found under a bed in the Glover house the night after Glover's funeral.

Married Glover Twice.

The defense brought out that Mrs. Glover was twice married to Glover, once in Boston in 1890, and a second time in Providence ten years later. She said the second ceremony was because she understood the first was not legal.

She admitted certain falsifications regarding her birthplace and her name and certain discrepancies between her testimony and that given at other hearings were pointed out.

She said she sent for Hattie Le Blanc, who lived near her own birthplace; clothed her, fed her and finally found her husband with her. She sent the girl away for a week, but took her back.

Asked About Letters.

One of the liveliest incidents yesterday was over some letters said to have been written by Hattie's relatives, which Mrs. Glover admitted holding. These letters apparently had disappeared, but Mr. Johnson was very anxious to get them and became so insistent that the district attorney started to defend the woman. Judge Bond, however, directed the district attorney back to his seat.

"Do you know any reason why Hattie Le Blanc should have shot your husband?" was one question asked of the witness.

Mrs. Glover replied that she did not. She admitted she was familiar with firearms and had used a revolver at a target.

SHOPPER FINDS CHILDREN DEAD

House Takes Fire While Little Ones Are There By Themselves.

Chicago, Dec. 2.—Two children left alone at home by their mother while she went shopping were burned to death here today. They were Thomas, Jr., 5 years old, and Sarah, 2 years old, children of Mr. and Mrs. Thomas Cuthbert of Irving Park. The fire destroyed three dwellings.

Searchers today found in the ruins of a fire of last Monday the charred remains of Benjamin Ryan, 30 years old, a former prizefighter. The fire destroyed a barn full of hay on a farm outside the city limits. Ryan is supposed to have set fire to the hay by a cigarette, having gone to the barn to sleep.

ITALIAN MINISTER OUTLINES POLICY

He Says Rome Is for Peace and the Triple Alliance.

Rome, Dec. 2.—Marquis Sangiuliano, minister of foreign affairs, in making a statement for the foreign office in the chamber of deputies today said:

"Te Italian policy aims at the maintenance of peace and the maintenance of the status quo, having the triple alliance as a solid base, but neither the renewal nor the modification of the alliance has been discussed in our meetings with foreign ministers. In harmony with provisions of the triple alliance, Italy maintains cordial friendship with France, Great Britain and Russia."

Holiday Gifts

Ladies' and Gentlemen's SUIT CASE UMBRELLAS, with patent detachable handles—simple and durable—both plain and beautifully mounted handles—excellent quality silks—$3.50 upwards.

BATH ROBES, GOWNS and JACKETS—The new lines are very attractive, including terry, cotton flannel, wool and silk—$5.00 upwards.

CRAVATS, MUFFLERS, HANDKERCHIEFS, GLOVES.

SILK HOSIERY—(Both ladies' and gentlemen's.)

PAJAMAS and UNAJAMAS.

DUNLAP and STETSON HATS. SILK and OPERA HATS. CAPS.

A. B. Siewert & Co.

304 WEST SUPERIOR STREET.

Diamonds

Christmas Suggestions

We think this an appropriate time to call your attention to making your selections early, when you get a much better choice. Our goods are guaranteed.

Watches, Chime Clocks, Silverware, Cut Glass, Gold Rings, Cuff Buttons, Brooches, Back Combs, Hat Pins, Neck Chains, Toilet Sets, Manicuring Sets, Bracelets, Hand-painted China, etc.

C. E. Reinhart,

JEWELER,

7 East Superior Street

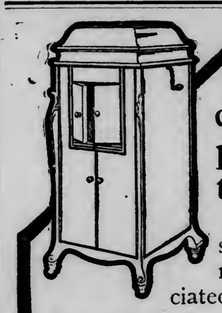

Mere words can't do justice to the superb tone-quality of the Victor-Victrola.

There is a charm in the clear, sweet, perfect renditions that must be heard to be appreciated.

Victor-Victrola XVI $200 and $250

Victor-Victrola XII, $125

Other styles of Victor $10 to $100

Come and hear it today.

You can purchase a Victor-Victrola on easy payments if you wish. Terms to suit.

Open Evenings Until Christmas

EDMONT,

330 West Superior Street.

DEFECTIVE PAGE

The Western Union Telegraph Company,
(INCORPORATED)
24,000 OFFICES IN AMERICA. CABLE SERVICE TO ALL THE WORLD.

Number—8 Na. Sent by. Received by—An, 11.

Minneapolis, Minn., Dec. 1, 1910.

To Clark Sample Shoe Co.,
11 Second Ave. West, Duluth:
Your offer accepted; shipping one hundred cases to Duluth; fifty to Superior.

H. B. REED & CO.

ALWAYS OPEN. MONEY TRANSFERRED BY TELEGRAPH. CABLE OFFICE.

CLARK, SAMPLE SHOE MAN

MAKES LUCKY PURCHASE!

BIG SALE COMMENCING → SATURDAY, 9 A. M.

H. B. Reed & Co., of Boston, Mass., One of the Largest Manufacturers of Shoes in the World, was to open a retail shoe store in Minneapolis, the store room was completed and ready for stock to be moved in; fire broke out in an adjoining building which spread and damaged the newly finished shoe room to the extent that it is impossible to now open the store this season. H. B. Reed & Co. cancelled the lease. As the new stock was purchased for fall and winter trade they decided to sell stock, all of which was in the original cases at warehouses, to merchants for SPOT CASH. Their representative put me next and I went to Minneapolis and selected out 340 dozen pairs of shoes, cream of the stock--made a SPOT CASH offer for the lot—a price so low it was a shame. Above telegram tells the rest.

COMMENCING SATURDAY AT 9 A. M.

I place these shoes on sale at prices (to consumers only) that would not pay for material alone to make them.

Harry H. Gray's Ladies' $5.00 Shoes for **$2.98**

These shoes are new regular goods and fine choice shoes, for both men and women. All sizes and widths. Shoes made to retail for $3.50 to $5.00, on sale for one week at.... **$1.98 to $2.98**

SNAPS ON BARGAIN TABLES **48c and UP**

I ALSO WILL INCLUDE IN THIS SALE EVERY PAIR OF SHOES IN MY STORE AT REDUCTIONS OF 50c to $1.50a Pair. Think of It!

CLARK, SAMPLE SHOE MAN, 11 SECOND AVE. WEST

I DO THINGS. OTHERS IMITATE. GET IN EARLY.

HERALD'S WEST DULUTH DEPARTMENT

BRANCH OFFICES:
A. Jensen, 330 North 57th Ave. W. J. J. Moran, 316½ North Central Ave.

ALONE AND FRIENDLESS

Mary Anderson, West Duluth Pioneer, Dies After Lingering Illness.

Lived Alone for Many Years ---Earning Living By Washing.

Mary Anderson, about 60 years old, single, who has lived alone at her home, 5519 Cody street, for the past twenty years and who was well known to many of the old residents of West Duluth, died early this morning at the Duluth hospital.

Death followed a long and lingering illness, the aged woman having been afflicted with cancer. Save for the few friends who came to call on her occasionally during the past few years, the woman had no companions.

Her case has been known to many West Duluth people for some time, and they have helped her, but during her last days she was obliged to accept help from the county. Three days ago Lieut. Charles E. Wilcox of the West Duluth department, found the woman in a serious condition and had her removed to the Duluth hospital.

Little is known of her past. It was stated at the hospital that she had a brother, Christian Anderson, living at Faribault, Minn. She is not thought to have any other relatives in this country.

For several years she made a livelihood by taking in washing and during the days when West Duluth was a village and had a fire department of its own, she did the laundry work of the department.

The body was removed to the undertaking rooms of Durkan & Crawford. She will probably be buried tomorrow.

GRAND OPENING!

SKATING TONIGHT

—AT THE—

WESTERN CURLING RINK

57th AVE. AND BRISTOL

BALDWIN'S BAND

PRESIDENT VS. VICE PRESIDENT

Opening Games Will Be Played at West Duluth Rink.

President.		Vice President.
Wade	vs.	Holland
Ilits	vs.	Evered
Macauley	vs.	Zauft
Olson	vs.	Keyes

Tonight will be grand opening night at the West Duluth curling and skating rink. Fifty-seventh avenue west and Bristol street. The annual contest between the president's and the vice president's sides will be played this evening, and eight rinks have entered. The losers will be hosts at a supper given in honor of the winning rinks.

Special preparations have been made for the skaters at the grand opening this evening. Baldwin's band will furnish a special musical program.

Last evening three practice games were curled. Wade lost to Ilits, 10 to 8; Zauft took Macauley into camp by an 8 to 6 score; and Evered defeated Holland, 12 to 5.

WILL LECTURE AT FOX LAKE, WIS.

Rev. Hugo J. P. Selinger, pastor of the West Duluth Baptist church, today left for Fox Lake, Wis., where tomorrow and Sunday he will deliver three lectures under the auspices of the Northern Wisconsin Social league. Tomorrow his subject will be "The New Social Consciousness" at the afternoon lecture and in the evening he will speak on "The Types of the Underworld." Sunday morning his theme will be "The Stirup of Democracy."

Don't fail to try a cup of Caldwell's electric cut at the pure food show.

DALE GETS PROMOTION

Lieutenant Will Be Made Head of West Duluth Department.

Has Been in Employ of the City for Twenty Years.

George M. Dale, lieutenant at No. 8 fire hall for several years will be appointed to the captaincy of No. 8 to succeed Capt. George Maghan, who resigned a few weeks ago to accept a position as assistant chief of the Eveleth department.

Although Lieut. Dale's appointment has not been officially made as yet, it is understood that he has been chosen for the job and that he will, without doubt, be named as the new captain at the meeting of the board of fire commissioners Monday evening.

Mr. Dale has been in the service of the Duluth fire department for twenty years. For the past thirteen years he has been employed on the West Duluth department and during most of that time has been lieutenant.

It was originally intended to hold the meeting of the board of fire commissioners this evening, but the meeting night has since been changed to Monday.

PLAYGROUND FOR PROCTOR Y. M. C. A.

Six Lots Donated By Duluth, Missabe & Northern Railroad.

Six lots at the rear of the Y. M. C. A. building at Proctor have been purchased by the Duluth, Missabe & Northern railroad at Proctor and have been donated to the association to be used for playground purposes. The lots will be graded next spring and a tennis ground laid out.

The Proctor association is practically a railroad institution and now has a membership of about 100.

Infant Girl Dies.

Elsa Elnolander, 1-month-old daughter of Mr. and Mrs. Charles Einolander of 6407 Lexington street, died this morning after a short illness. The funeral was held this afternoon at 3 o'clock from the residence with interment at Oneota cemetery.

Harvey Davidson,
The World's Champion Roller Skater
—At the—
LINCOLN PARK ROLLER RINK
Friday, Saturday, Sunday and Sunday Evening, Dec. 9, 10 and 11.
Saturday and Sunday matinees. Admission (including skates) 25c.

KNIGHTS OF PYTHIAS ELECT OFFICERS.

Gitchie Gammi lodge No. 123, Knights of Pythias, held its annual meeting last evening at the West Duluth Commercial club rooms and elected officers for the year 1911. The new officers are: Chancellor, E. D. Nickerson; vice chancellor, Carl F. Anderson; prelate, Rev. E. F. Stidd; master of works, George W. Boutin; keeper of records and seal and master of finance, C. M. Phillips; master of exchequer, C. H. Keyes; master-at-arms, George H. Neff; inner guard, Arthur Falk; outer guard, William Mallough; trustee for three years, W. H. Richter.

Marion Rowe Dies.

Marion, the 17-month-old daughter of Mr. and Mrs. John J. Rowe, died last evening at the family residence, 315 North Fifty-third avenue west following a short illness. The funeral will be held tomorrow afternoon at 2 o'clock from the residence with burial at Oneota cemetery.

Department Has Run.

No. 8 fire department was called out shortly before noon today to put out a small blaze which started in a rubbish pile at the rear of the West Duluth Brass works, Fiftieth avenue west and Ramsey street. Only the hose wagon was sent and no trouble was experienced in putting out the fire.

West Duluth Briefs.

Robert Mosier, formerly of West Duluth and now of Milwaukee, is in the city renewing acquaintances. He is a guest of Peter Delroyia, his brother-in-law.

The Irving Tigers football team entertained a large crowd last evening at a dancing party at Wade's hall. The affair was the last of the series which the boys have been giving.

Lyle Staples of Minneapolis, who has been visiting West Duluth friends for the past few days, left yesterday for Ashland.

William Chapman has gone to St. Paul for a few days' visit with friends and relatives.

Excelsior lodge, No. 59, I. O. O. F., will entertain at a social tomorrow evening at its hall on Central avenue. The affair will be one of a series which will be given this winter.

The young people of Proctor who presented "The Deestrict Skule" a short time ago at Proctor, will repeat the performance this evening at the village hall.

Degree of Honor, West Duluth branch, will meet this evening at Gilley's hall for its annual election of officers.

A. B. Wegener of the Y. M. C. A. will occupy the pulpit of the West Duluth Baptist church Sunday morning and in the evening, Phil Bevis, general secretary of the Duluth association, will speak.

The West Duluth Ministerial association will meet Monday afternoon at the Y. M. C. A. building.

Neckwear and pearl trimmed suspenders in nifty Christmas boxes. Keefe's Toggery.

Miss Ella Connelly of West Duluth left for St. Paul today, where she will attend the funeral of her uncle, M. Foley, who died yesterday.

Great reductions on all trimmed hats at Miss S. Lindgren's, 203 Central Ave.

Watch repairing. Hurst, West Duluth.

A FLOATING ISLAND.

Springfield Republican: The crew of the bark Atlas, which arrived in Seattle recently after rounding the Horn from Philadelphia, reports a queer discovery for one day of the 138 of her voyage. She had been out many days without seeing anything—only three ships were seen on the entire trip—when one morning in the Pacific the lookout reported that he had sighted land off the port bow where no land was supposed to be. Nor could any be found on the charts.

It seemed low in the water, but too much like the real thing to be a mirage, so the captain ran toward it. It proved to be land, right enough; an island covered with trees and thick low underbrush. Birds and a few monkeys were seen upon it, but no other signs of life. These precluded the possibility of the island being of volcanic origin, and leads the captain to claim it as a floating island. He believes that it was washed out to sea from the delta of the Rio de La Plata or the Negro, and that the undergrowth was so thick that its roots held the whole together.

As he saw two trees tumble into the water from the island's edge before he sailed away his theory appears to be somewhat substantiated.

COUNTERFEITERS' METHODS.

How They Make Coins and Get Them Into Circulation.

At an earlier period the method of manufacturing base coin was as simple as the method of detection, a pair of scissors, a sheet of brass and some silver or gold in a melted condition constituting the entire outfit. The coiner of today is an alchemist, a skilled worker in metals, something of an electrician and generally he follows a trade as well.

Convictions for coining are few and far between, but they do not prove that coining is on the decrease, says the London Globe, but merely that the difficulties of detection have become more pronounced, in proportion to the increased knowledge of the coiner. Years of study and experiment are necessary before the modern coiner is proficient, and often years are spent in watching and the building up of evidence before he is caught.

The coiner is more especially difficult to discover owing to the many "fences" he employs. Men, women and sometimes children all have a finger in the pie, and it is the rule for counterfeit coin to pass through half a dozen hands before it finds its way into the shopkeeper's till. Indeed very frequently the "utterer" has no idea of the identity of the manufacturer nor of the locality where he resides. Another difficulty is that in a great many instances people are in possession of bad money without knowing it, and if the police arrested every person in possession of counterfeit coin they would have their hands full.

It will be remembered that at the time of the jubilee five pound gold pieces were struck to commemorate the event and made up in the form of brooches for half the price of the real ones and getting twice the money they were worth. The same thing is done with "lucky six-pences" and as a great many people are perfectly willing to pay the full value and sometimes more for a sixpence with a hole in it the fraud is fairly lucrative.

The Barcelona "sovereign" is an excellent example of the up-to-date coiner's work. The milling would defy the examination of any one save an expert; they ring true, and they contain 16 shillings worth of pure gold. The date is 1862; therefore it is advisable to shun sovereigns purporting to have been struck in that year, although no one who is not a numismatist will notice the difference between the "Barcelona" and a good sovereign.

George IV. half-crowns are another issue much copied by coiners, the half-crowns being made to look old by rubbing them over with a scrubbing brush covered with lampblack while they are on the burnishing board.

A case which shows the ingenuity used in passing counterfeit coin is the following: A tailor who was also a very successful coiner had a little daughter who was some 10 years old. She was being taught to play the violin, and twice a week she went to have a music lesson at a house about a mile distant. Once a week she carried besides her violin case and violin, a package cunningly secreted in the false bottom of the violin case which contained some twenty or more pieces of counterfeit coin.

The music master, a rogue who was in the know, found no difficulty in abstracting the package unnoticed by the child, and in his turn passed it on to a woman fence, who again gave it to a male friend who delivered it safely to the utterer, a woman again, at a street corner, the package being this time concealed in the false bottom of a canary cage. Thus it passed through six hands, and besides the man himself only the music master knew who manufactured the coin.

The tailor was caught by an unlucky accident. His little girl let the violin case fall in the street, the bottom of the case was smashed in and all the coins, done up in tissue paper, fell into the street. The child, much mystified, opened one of the little packages and the glitter caught a policeman's eye. This mishap led to the instant arrest of the tailor, who confessed, hoping for a light sentence, a hope which was not realized. Among the coiner's stock in trade were discovered two works on chemistry, fourteen moulds, two batteries, plaster of paris, two ladles, a melting pot, crucibles and a quantity of chemicals.

In manufacturing coin the method of procedure is somewhat as follows: First of all, each coiner has his pattern piece, which is, of course, genuine. For metal he uses solder, or better still, pewter pots melted down, and of necessity some silver, or if he is a master hand he makes coins of three-quarter value or more. The metal is poured into the cast, which is then clamped together.

When set, the coins are put on a rack, which is electrified, and when sufficiently charged they are immersed in a vat containing a solution of cyanide of silver at a fairly high temperature. They are, in fact, electroplated, and the milling is done not infrequently with a penknife, which requires a very skilful operator.

The coins are then burnished and sometimes dirtied and rubbed, and when finished they are done up in paper and made into bundles so as not to rattle. A woman arrested on suspicion was found on being searched to have no fewer than 130 spurious half-crowns sewed up in her skirt.

It is very difficult indeed to detect bad coin, but there is one infallible test: if it bites grittily it is bad, if smoothly it is genuine.

CARRIER PIGEONS SAFEST.

New York Telegraph: "I see they have begun to pull off races between airships and carrier pigeons over in France," said an old Park Row reporter. "The machines may be faster than the birds, but I shall always prefer the carrier pigeons for their reliability. Years ago an evening newspaper conceived the notion of obtaining bulletins on a famous murder trial in Long Island City through the flitting of carrier pigeons back and forth from the court house to the roof of the building in which the paper was printed.

"I was in charge of the birds at the receiving station. Each was equipped with a small aluminum band, and into this receptacle the message written on tissue paper, was inserted. The birds were released by a man named Gardiner, who seemed to understand their capabilities better than the rest of us. He made a pet of Jupiter Pluvius and one one occasion trusted him with a message asking for a raise of salary, and actually got the raise.

"Gardiner boasted so much about the prof of reliability in the bird that I sent him a note by carrier pigeon asking him to lend me $5. The next homing bird was Jupiter Pluvius, and when I unfastened the capsule on his leg I found that it contained the welcome $5. I sent a receipt right back by the carrier, but when I got ready to return the five-spot a few days later I decided to send it over by one of the boys, a fellow named Hodgins.

"Hodgins dropped into Lipton's to obtain some liquid refreshment before starting on the long journey by ferry-boat—for in those days reporters hadn't learned to fly—and there I found him after the last edition had gone to press expatiating with more fluency than coherency to a group of our rivals the importance of a line of bird news gatherers. He had spent all of my $5."

THE $100 AUTO.

Los Angeles Times: S. A. Miles, the manager of the National Association of Automobile Manufacturers, said the other day to a New York reporter:

"Yes, it will be a long time yet before you'll be able to buy a good, reliable automobile for $100 or so.

"When I think of such an automobile as that, I am reminded of Clarkson.

"Clarkson, who had one of these automobiles of the type that the Germans call 'sewing machines,' said one day to a friend:

"'I love my auto above all else.'

"'Yes,' said his friend, 'I notice you're always under it.'"

THE FIRST SHOE HEELS.

Shoe Manufacturing Monthly: Heels originally came from Persia, where they were used in the shape of small wooden blocks which the people fastened below their sandals in order to keep their feet as high above the level of the burning sands as possible. At first they were only four centimeters high for men and women alike. Soon, however, the ladies favored fabulous sizes, reaching up to as much as thirty-six centimeters.

A few years later on these heels were brought to Venice, where they became the fashion; they were called chapineys and were ornamented and decorated in every possible style and shape that cobblers could dream of. The height of the chapineys showed the rank of the wearer, and finally they attained such dimensions that many fashionable ladies were quite unable to walk.

Miss ANNETTE KELLERMANN

Will Sell Red Cross Christmas Seals from a Kissell Kar at 3rd Ave. W. and Superior St. tomorrow (Saturday) at noon

INTERSTATE AUTO CO., Inc.

5 and 7 East First Street

WHEN you see the name "Engels" on the back of a gift-print or gift-picture, you may know that your friend has gone to some trouble to secure for you something a little better than can be procured anywhere else in the city. Wheu you buy an Art-gift bear this in mind, give yourself the satisfaction of knowing that you have bought a gift of unimpeachable authenticity, your friend will see and appreciate.

Engels' Art Store,

East Superior Street.

"Quality is remembered, when price is forgotten."

FURS

We can positively assert that, Rich Lustrous Furs of the Qualities which comprise our stock, cannot be had in any store, at near the low prices that we can afford to sell them, for the reason that we are Manufacturers.

If You'll But Compare You'll Buy Here.

Furs Made to Order—Furs Repaired.

Duluth Fur Company,

325 WEST FIRST STREET.

Zenith 624. Melrose 4836.

Open Evenings Until 9.

ONLY 23 DAYS TO CHRISTMAS

GET GRANDPA'S PRESENT BEFORE YOU FORGET IT

YE GIFTE GUILDE

324 WEST SUPERIOR STREET

For holiday novelties, visit Ye Gifte Guilde. We have an exhibit of Christmas Cards, Pottery, Coppers and Brasses, Hand-Beaten Silver and Hand-Wrought Jewelry. You will be rewarded by getting a host of ideas for unusual and individual gifts, if you come to Ye Gifte Guilde.

MAKE XMAS GIFTS OF

WAIST PATTERNS

Furnished in Holly Boxes.

Last of orders for waists sent this week.

SHERWIN LINEN SHOP

Subscribe for The Herald

CONCERNING WOMAN.

At the December meeting of the Women's Council which was held this morning at the club room of the library, it was decided to entertain at a civic banquet Friday or Saturday evenings of next week at the Spalding hotel. The affair will be similar to the one arranged by the Council two years ago and representative men and women of the city will gather at a social event to discuss the features of the city's welfare upon which concerted efforts may bring the best results. The date will be definitely decided upon as soon as the convenience of the out of town guests of honor is known. Members of the Council and the bodies represented in it, with the husbands of the members, are eligible to attend the banquet.

At this morning's meeting Mrs. Florence Lee, visiting nurse for the Duluth Anti-Tuberculosis society, spoke of her work in the city. In the course of her remarks she said that one problem that made work difficult among the children who have come under her attention, who are not strictly tubercular but who are liable to develop the disease, unless living under proper conditions, often receive the proper care at home, but the poor ventilation of the public schools makes the proper development of the child impossible.

The ventilation plan of the schools was the subject of some comment. That the responsibility does not lie with the teachesrs or principals of the schools was brought out by one speaker, but the heating and ventilating is directly under the care of the engineer of each school. One of the council members said that the fans in one building, to her personal knowledge were stopped at 4 o'clock in the afternoon and started again the next morning without a change of air in the rooms or halls. This method of economy in coal bills was followed out probably by most of the engineers of the city schools. This speaker felt that the only help was directly from the board of education, the only place that the situation can be controlled. The council will probably consider same action in this matter as the ventilation in the schools has been a widely discussed problem throughout the city.

Mrs. W. H. Burris also read a short paper on the commission form of government, which has been so widely discussed in the city and an informal discussion followed.

Mrs. Jerome, a delegate from the Lester Park club, presented to the council the considerations of her club in the matter of the censorship of plays. From reports, the members of this club felt that seductive and immoral performances were being sent to local theaters and that the time for a censorship was the present, if effective work was to be accomplished. The censoring of the drama in New York, Philadelphia, Chicago and London was spoken of and the sentiment of the club was that the productions censored at New York and in the East came into the West where they were untrammeled. Making the local managers liable suggested itself to this club as the means to the end they desired. The local managers probably do not desire such productions they thought, and therefore could have no objection to such a control over what class of performance shall be seen. The matter was referred to the civic welfare committee and Mrs. Jerome was made a member of the committee.

The Women's council will interest itself in a lecture for women which will probably be arranged for Monday, Dec. 19, at the Y. W. C. A. hall, to be given by Dr. Winfield Scott Hall, who is coming to the city to appear before the Y. W. C. A. and the Y. M. C. A.

The council ratified the action of the called meeting held Tuesday of this week at which three new committees were addded to the council. One of these will be a visiting committee to the poor farm.

Miss Irma Hartley was elected corresponding secretary and historian of the council in place of Mrs. C. J. Le Sure, who resigned after her election last month.

With the new system of dues in effect, of 10 cents per capita, with no club paying more than $5, it was decided that a pro rata adjustment of representatives should be made. It was decided that clubs should have a representative in the council for every ten active members, no club to have more than five nor less than three. Of their representatives the president shall be one.

PUPILS' RECITAL

Is Presented at Lyceum Before Large Audience.

The advanced piano pupils of Mrs. D. H. Day and vocal students from the classes of George L. Tyler appeared in the annual fall recital last evening at the Lyceum theater. A large audience of the friends of the young musicians was present and the program was heard with much interest throughout. The program was a pleasing one, varied and interesting and in the numbers careful and conscientious work of pupil and teacher was shown.

Among those who took part in solo or concert numbers were: Piano, Helen Edwards, Virginia Harrison, Vera Bronson, Amy Rose, Edith Fitzsimmons, Mary Boyle, Ethel Gonska, Jeannette Gomberg, Esther Wollinder and Maud Gilbert; vocal, Ray W. Abbott, J. Marion Flack, Herman Oesterreich, John Koneczny, George Suffel, A. Randolph Bjorkquist, John Belanger, T. J. Longtin, John L. Zellman, William Lindstrand, Gladys Reynolds, Ruby Cullen, Jean Wanless, Emma Swanstrom, Marie Ellsworth Clark, Jessie Lee, Constance Willard, Eva McLynam, Mary Whitcomb, Clare Malloy, Mrs. F. C. Lee and Mrs. C. M. Peters.

WILL NOT INTERFERE.

Police to Allow Miss Kellermann to Sell Seals.

Chief of Police Troyer has promised that there will be no interference from the police if Superior street is blocked temporarily at noon tomorrow when the much talked of Annette Kellermann will sell Red Cross Christmas seals at the corner of Third avenue west and Superior street for a half hour at noon for the benefit of the local anti-tuberculosis society. Miss Kellermann who is probably the topic of more conversations in Duluth this week than any other individual, is most cordially and enthusiastically arranging for the sale Saturday.

She will appear as the clocks strike the noon hour in a gaily decorated automobile and wearing a white fur coat. For fear any one should not be able to recognize her, Miss Kellermann has announced that she will also wear a red cross arm band on her left coat sleeve. Patrons are requested to have their exact change. The seals will be put up in envelopes containing twenty-five, fifty and 100 and as the seals are sold for 1 cent each a small amount of mental arithmetic will tell each one how much change to have on hand. Miss Kellermann will be accompanied by two Red Cross nurses and the proceeds will of course, go entirely to the local society.

The officer at the corner will probably see that the crowd keeps moving but no one desiring to purchase his holiday supply of seals at that time will lose his opportunity. Almost a limitless number is on hand so no one need hesitate about being at the appointed place for fear the supply will give out.

St. Louis School Girl Who Will Inherit $30,000,000

LOIS CAMPBELL.

Lois Campbell will be worth $30,000,000 some day. Just now she is a school girl in St. Louis, where her father is regarded as the richest citizen. Miss Campbell had a brother, Willard, who died a few days ago, leaving her to inherit the $30,000,000 which her father has accummulated by investments in railway securities.

Saturday Club.

The regular meeting of the Saturday club will be held tomorrow afternoon at the clubroom of the library. News for the countries will be discussed during the half hour devoted to current events. "Art" will be the subject of the regular study with Mrs. Robert Spiegel as leader and the outline is as follows:

Breton .....Mrs. Spiegel
Bougereau .....Mrs. Robert Smith
Puvis de Chavannes .....
.....Mrs. Hugh Steele
Conversation—"Commerce and Manufacturing; Gloves, Laces, Silks, Perfumes, Book Binding, Olive Oils." .....

For Building Fund.

Mrs. J. M. Holt entertained at a musicale and card party at her home, 2816 West Third street, for the benefit of St. Clement's building fund. There were ninety guests. The hostess was assisted by Mrs. C. B. Numan, Mrs. Cramer, Mrs. Henry Toan and Mrs. Eward Devaney.

Dancing Party.

The night students of the Brockiehurst college will entertain at an informal dancing party this evening in the gymnasium room af the school.

Hostess at Luncheon.

Mrs. George Robson was hostess at luncheon yesterday at the Hunter's room of the Holland. The decorations chosen were chrysanthemums and ferns and during the luncheon a mandolin orchestra played. Covers were laid for thirty.

Personal Mention.

Mrs. Margaret Whiting of 1417 East Fourth street is visiting her brother at Eveleth.

* * *

Mrs. Thomas, who was the guest of her daughter, Mrs. Rene Hugo, has returned to her home at Minneapolis.

* * *

Mrs. and Mrs. Johnson of 1422 East Fourth street have returned from Wilmar, Minn., where they were called by the death of Mr. Johnson's mother.

* * *

Mr. and Mrs. A. E. Speer of Covina, Cal., are the guests of Mrs. Speer's parents, Mr. and Mrs. Alfred Merritt of 2105 East Second street.

* * *

Miss Elizabeth Merritt returned today from Aberdeen, S. D., where she visited a week.

* * *

Frank Hicks and daughter, Miss Louise Hicks, have returned to Virginia after a week's visit in this city.

* * *

Mrs. J. L. Washburn and Miss Washburn will sail Jan. 11 from New York for a trip abroad.

* * *

Miss Frances Woodbridge has returned from several months in Chicago.

THE EVENING STORY

CROSS-PURPOSES

By Herbert Jamieson.

The telegram was addressed to me—Cyril Fordham. I opened it with an air of misgiving, for something told that it contained ill news—ill news, moreover, affecting the family. And I was quite right. Let me give first in bald outline the text of the message:

"Called away to nurse Edwards; return uncertain. Please inform Dick if he returns office today will write explaining everything. DORA."

The telegram was from my sister Dora. Dick was her husband and my partner in business. Charlie Edwards was the man she fell in love with and did not marry. From that mere recital of the dramatis personae you perceive the case in a nutshell.

I recalled Dora's solemn promise to me—the eldest of the family—at the time of her engagement to Dick Tapscott that never again would she hold word or communication with Charlie Edwards. The wire made it evident that that promise was broken. The man was ill, apparently, and she had gone to nurse him.

Overstocked as is the market for nurses, she had gone to officiate in that capacity. When Dora was nineteen or so, she was for a whole month a probationer at a London hospital. At the end of that period she threw up the work in disgust, finding it too arduous. And now, on the strength of that attainment, she had started off to nurse—

I choked at the thought; I could not help it. There was only one ground for consolation. If Charlie Edwards were really ill, the chances were that he would die if left to Dora's solitary ministrations, and that would straighten out this tangle that had arisen. But—was he really ill? Or was this pleaded illness merely an excuse, a subterfuge?

I weighed more carefully each word of the message and my last glimmer of hope for the respectability of my family was about to flicker out. Dora described her return as uncertain; that might be tomorrow, it might be never. Her motive for putting on my shoulders the burden of informing Dick was only too obvious; She had not the moral courage to let him know herself.

My presence of mind did not desert me. I touched the electric bell at my elbow. The office boy appeared.

"Nicklin, I want you to ring up Mr. Charles Edwards. He's a stock broker in Copthall—something or other. You'll find the number in the London portion of the telephone directory. Ask for Mr. Edwards. If he's not in, ask his office to ring me up directly he comes in. It's—a private matter."

I waited one minute—two minutes—three minutes.

At last the bell on the telephone instrument on my table tinkled, signifying that the connection was made. I gripped the receiver with trembling hand. Perhaps it was all a mistake. Perhaps the telegram referred to another Edwards. In the old days, Charlie's high-pitched voice often irritated me. Now it would have been celestial music to have heard it.

"Are you there? Yes?"

But only Nicklin's voice answered me.

"Mr. Edwards is away, sir, on a short holiday."

"Did the office say where?"

"No, sir; but I'll inquire. One moment!"

I reached for Dora's telegram. It had been handed in at Brighton. Pray heaven that not at Brighton—

Again Nicklin's voice broke the silence along the wire.

"The office believes that Mr. Edwards is at the seaside, sir; but they haven't the correct address Anything more?"

"Ask if they've any word of his being ill."

Again I seemed to wait a lifetime for the reply.

"Are you there, sir? Mr. Edwards was at the office yesterday, in perfect health."

There did not seem the smallest margin for hope now. Scotland Yard, plus Sherlock Holmes, could have arrived at no other conclusion except that Dora and the man had run away together.

Nicklin appeared with a telegram—another telegram.

I set my teeth and opened it. But this message was from Dick. He had been to the continent on business for the past few days, and, as announced in the telegram, had reached Folkestone on his way home.

The weather was so perfect that he proposed spending that day by the sea, and returning by the last train at night—unless, indeed, there was some pressing need for his presence at business. Would I wire whether or no I desired his attendance?

The answer I dispatched to Dick at Folkestone was the result of deep cogitation. I had prepared a long telegram, detailing all the circumstances that were within my knowledge, but, on second thought, tore it up. You cannot tell a man in a cold, brutal telegram that his wife has run away from him.

This was the message as finally sent:

"Meet me outside aquarium, Brighton, one o'clock. Important developments. CYRIL."

The day was bright, but very windy. It was a wind that assailed you from all quarters, I found, as I sat on a seat near the entrance to the Brighton aquarium, waiting for Dick. I could not have chosen a more exposed spot had I ransacked the whole of Brighton. It was my usual luck.

And I waited there for two solid hours, without anything to eat except a piece of chocolate procured from an adjacent automatic machine.

It was five minutes to 3 when I awoke from a very brief doze, and saw Dick standing a few yards away—looking in every direction except the one where I was sitting. I walked towards him and hailed him. He turned, and I saw that there was thunder in his face. I held out my hand, deciding that it was prudent to approach deliberately the delicate matter in hand.

"So you've got here," I said.

"Yes, I've got here."

"You came via—"

"For heaven's sake don't ask me how I've come. I think I've been over half the railway systems in the kingdom. And now what on earth is behind this, Cyril? Have we been asked to put in a tender for fitting out this precious Brighton Kursaal, or what is it?"

"The matter has nothing to do with Brighton—directly, anyhow."

"Then what business is it?"

It's not business at all."

"Do you mean to say that you have brought me on this rotten journey across the country, and it's not on a matter of business?"

I was really shocked at my brother-in-law's maternalism.

"Please don't get angry, Dick! There are many things more important in this world than business—one's family, for instance. Shall we sit on that seat and quietly discuss the affair?"

"I sit on no seat here. My dear fellow, do you realize that I am famished? Have you yourself had lunch?"

"No."

"Then let's go to the Metropole at once and get some."

The Metropole! The hotel where so many wealthy people put up! Charles Edwards and Dora would be found there for a certainty.

"I have a particular reason for not wishing to go to the Metropole. There's rather a nice little restaurant over the road there. It's bound to be deserted at this hour. Let's go there."

"Now, what is it?" demanded Dick, after we had given our respective orders.

"I think I had better reserve what I've got to say until after the first course is finished, anyhow. It"—I smiled feebly—"might not aid your digestion."

We munched practically in silence. I waited till his plate was clear before I broached the matter.

"Dick, before I tell you what has happened, I want to assure you of my sympathy—my brotherly sympathy."

"My dear Cyril, don't act the dentist before he proceeds to draw out a tooth. Just tell me pat out what has gone wrong."

"Well, it's about Dora. She—she—"

It was no good. He was looking at me so keenly that my courage failed. I slipped the telegram out of my pocket and, holding it out to him, turned my head aside.

He pulled out his eyeglasses and adjusted them with painful slowness. Then he read the telegram through twice.

"Well, I don't see anything in this."

"You don't see anything—"

"Not to make a fuss about. It seems to me the most natural thing in the world."

I jumped up and banged my fist down upon the table, causing all the glasses to ring.

"A pretty pass things have come to nowadays. Here your wife has left you to go and nurse, if it can be called nursing, an old lover of hers, Charles Edwards, and you sit there and quietly say—"

I was interrupted by a violent explosion from Dick. For an instant absolute astonishment showed in his face, then he leant back his head and roared.

"Oh, this is rich—the richest thing I've heard for a long time. How Dora will enjoy it! Fancy your misreading this telegram like that! Why, it's not Charles Edwards that Dora has gone to, but Nurse Edwards if you read the wire properly. You know Nurse Edwards?"

I shook my head.

"Yes, you do, perfectly. Of course, you mightn't know her surname, because we always call her Nurse. She's that old monthly nurse of the family. She was my monthly nurse when I first saw the light, and, of course, she was Hugh's nurse when he came. I know she was ill when I left home a some days ago, but evidently things have taken a more serious turn, and Dora has had to go to her. I've got her address in my pocketbook here; it's somewhere at the back of Regency square. If we walk around there after lunch, I've no doubt we shall find Dora there. Oh, won't she have a killing time when she hears this joke!"

She had, and so, I understand, had Nurse Edwards. For the latter, Dick afterwards told me, it was not a "killing" joke. The period of her recovery dated from 4 o'clock that afternoon, when she heard the story.

But I was not there. I was speeding back to town, a sadder and a wiser man.

Buy in Duluth.

As to Tips.

By MARGARET E. SANGSTER.

There are hostesses who have a pronounced aversion to their maids accepting presents from departing guests. But where no such dislike exists a little gift of money on leaving, or else a pretty handkerchief or a pair of gloves, or some trifle for the neck, will be appreciated by the domestic who has had extra work owing to the incursion of guests.

Courtesy to those who wait on one is a sign of good breeding. Only a rude and uncultivated person is thoughtless in her behavior to the help of her own house or those of her friends. Also the lady or the gentleman takes pains to be courteous in shops and stores, and never shows irritability there.

A tip if given should not be very large, and should be quietly slipped into the hand of the maid on the morning a visitor leaves. Better than tips are kind looks and words.

Domestics appreciate the people who always remember their names, who take pains to inquire for them, and who treat them as human beings.

This is equally true of saleswomen. "When Mrs. B—— comes into our store," said a girl behind the counter, "she is so charming and so pleasant she lights up the whole place. She brings the morning with her."

Hints for the Boudoir

By MILDRED WYCKOFF.

To Get Rid of Wrinkles.

For lines or wrinkles under the eyes and about the nose and mouth much can be done by the constant use of a good absorbent skin food. The parts must be well steamed by laying hot wet cloths on them for 15 minutes, then; dipping the finger tip into the skin food, massage lightly along the wrinkles, never across, for 10 or 15 minutes. This treatment given twice daily for a month or so should make a noticeable improvement.

* * *

To Improve the Eyebrows.

To improve the growth and color of the eyebrows cocoanut butter may be used in many cases successfully. This should be applied night and morning with a fine camel hair brush, with steady persistence. A month or so's use of this should greatly improve the thickness, length and color of the eyebrows.

* * *

To Whiten the Arms.

To whiten the arms wash them every night in water as hot as can be borne, with soap, and rub them vigorously with a nail brush. Dry on a rough towel and rub in any preparation of glycerine with rose-water or cucumber juice, until it is quite absorbed. In a month the arms will be smooth and white.

Special Offering

In Velvet shapes—for Saturday only—We offer you a choice line of large black velvet shapes, for

$1.50 Each

Former prices were from $4.00 to $6.00.

Also our entire stock of Trimmed Hats at

⅓ OFF

Sibbitt 5 West Superior St. EXCLUSIVE MILLINERY.

—LARGEST EXCLUSIVE FURRIER IN NORTHERN MINNESOTA.—

Zenith 'Phone, 2343-Y.

H. S. WENGER IMPORTER MANUFACTURER

Duluth 'Phone, Melrose 1201.

FURS----FASHIONABLE---FURS

'TIS TIME TO BUY FURS, not only in PRICE, but also in QUALITY. We serve you best. Our line of ready-to-wear furs is complete. We also have an exceptionally fine lot of skins of every description to order new garments from. It will pay you to get my prices—quality goes with every garment, and our prices are right.

Furs Repaired, Remodeled and Redyed in the Latest Style.

—Open Evenings Till 9:00.

THE QUALITY FUR HOUSE—203 WEST SUPERIOR STREET.

H. S. WENGER,

Formerly of the Duluth Fur Company.

French & Bassett

DULUTH, MINN.

Special Offerings in Extra Heavy Warm Comforters

IN OUR NEW AND ENLARGED 3rd FLOOR RUG AND DRAPERY DEPARTMENT FOR SATURDAY SELLING

Saturday will be a busy day in the new department among the comforters—soft, warm and of purest material—brand new goods, just received. The comforters go on sale for **Saturday** at prices that are certainly economy; bargains for any buyer. If you need new bed comforters of any kind, be sure to attend this sale.

For 95c HEAVY PERSIAN COVERED QUILTS—regular value $1.65—good sanitary filling, made up and covered in light, clean factories. Most stores get $1.65 for them—a decided saving at our price of **95c.**

For $1.35 REGULAR $1.75 COMFORTERS that have been selling in big lots at the regular price of $1.75—but for Saturday we cut the price to $1.35—making an extra special bargain—third floor—new Drapery department.

For $2.25 EXTRA THICK—HEAVY WARM COMFORTERS — a good grade of cotton filling, with durable coverings, in assorted colors and patterns—light and dark. The regular selling price on these was $2.75. Save 50 cents each on Saturday. It pays.

For $1.65 REGULAR $2.00 and $2.25 COMFORTERS may be had. It is a decided saving on this quality of bedding—soft and warm, durably made and at prices that will pay you to attend this sale.

A Beautiful Assortment of Extra Quality Silkoline and Sateen Covered Comforters

These are in handsome designs and attractive colorings, with select, extra fine filling—making a soft, warm comforter of light weight. Regular prices were $4.75 and $5.00. They were way under the ordinary prices at that—as you find them in most stores. These go on sale Saturday—a big special value—at **$3.75**

POSLAM'S RARE HEALING POWER.

Proved in All Troublesome Skin Diseases—Results Seen Overnight.

A skin affection treated with poslam, the new skin remedy, immediately becomes responsive, itching stops and the trouble grows less annoying, less extensive, until it finally disappears and the skin regains its normal color and texture. Germ life is annihilated. "For a great many years I have been troubled with salt rheum on my chest. Nothing gave me any relief. Now I am completely well and poslam has done it," writes Mrs. Jessie Beach, Rockford, Mich.

All skin diseases, including acne, tetter, piles, salt rheum, skin scale, barbers' and all other forms of itch, are relieved and cured by poslam, itching being stopped at once. The less serious troubles, such as pimples, red and inflamed noses, rashes, complexion blemishes, etc., respond so readily that results are seen over night.

Poslam is sold in two sizes (trial 50 cents; regular jars, $2) by all druggists, particularly the Lyceum Pharmacy and W. A. Abbett's in Duluth, and the A. E. Holmberg Drug Co., in Superior. For free sample write to the Emergency Laboratories, 32 West Twenty-fifth street, New York city.

Be Sure It's a **Stewart Heater** Sold on Terms of $1 Per Week

F. S. Kelly Furniture Co.
226-228 West Superior Street.

MAY BUY PLANT AT FORT FRANCES

Thomas Shevlin and Hovey Clarke Take Option on Sawmill and Yards.

International Falls, Minn., Dec. 2.—(Special to The Herald.)—Thomas Shevlin and Hovey Clarke, prominent lumbermen of Minneapolis, have taken an option of twenty days' duration on the sawmill and yards of John Reed of Fort Frances, and have also announced that it is their purpose to erect a sawmill with a capacity of 50,000,000 feet of lumber per year, and that they will have the same under way by the first of the year and ready for operation by spring. They have government berths of timber east of Fort Frances which it is estimated would keep the mill running for fourteen years.

STUDENTS TURNED AWAY.

St. Cloud Normal School Cannot Accommodate Any More.

St. Cloud, Minn., Dec. 2.—The limit of attendance has been reached at the local state normal school, and in order to prevent any more overcrowding, the school cannot accept any more students. The Commercial club has named the following committee to co-operate with Senator Sullivan and Representative Wisniewski in securing needed legislation from the next legislature: R. D. Brower, C. F. Ladner, Alvah Eastman, Mayor D. H. Freeman and C. F. Macdonald.

Intense Suffering

From Dyspepsia and Stomach Trouble.

Instantly Relieved and Permanently Cured by Stuart's Dyspepsia Tablets.

A New Discovery, but Not a Patent Medicine.

Dr. Redwell relates an interesting account of what he considers a remarkable case of acute stomach trouble and chronic dyspepsia by the use of the new discovery, Stuart's Dyspepsia Tablets.

He says: "The patient was a man who had suffered, to my knowledge, for years with dyspepsia. Everything he ate seemed to sour and create gasses in the stomach. He had pains like rheumatism in the back, shoulder blades and limbs, fullness and distress after eating, poor appetite and loss of flesh; the heart became affected, causing palpitation and sleeplessness at night.

"I gave him powerful nerve tonics and blood remedies, but to no purpose. As an experiment I finally bought a 50-cent package of Stuart's Dyspepsia Tablets at a drug store and gave them to him. Almost immediate relief was given and after he had used four boxes he was to all appearances fully cured.

"There was no more acidity or sour, watery risings, no bloating after meals, the appetite was vigorous and he has gained between 10 and 12 pounds in weight of solid, healthy flesh.

"Although Stuart's Dyspepsia Tablets are advertised and sold in drug stores, yet I consider them a most valuable addition to any physician's line of remedies, as they are perfectly harmless and can be given to children or invalids or in any condition of the stomach with perfect safety, being harmless and containing nothing but fruit and vegetable essences, pure pepsin and Golden Seal.

"Without any question they are the safest, most effective cure for indigestion, biliousness, constipation and all derangements of the stomach, however slight or severe."

NEWS OF THE NORTHWEST

FAVOR SIX YEAR TERM

For North Dakota Railroad Commissioners Instead of Two Years.

Changes in Personnel of Commission Would Be Less Frequent.

Carrington, N. D., Dec. 2.—(Special to The Herald.)—When the state railroad commission meets here next Tuesday, Wednesday and Thursday, it will officially close its work for the year.

For the first time in a great many years, the state railroad commission is a continuous body, each of the three members who now constitute the board having been re-elected to serve another term. The board is in favor of and has recommended the adoption of an amendment to the Constitution whereby the terms of the commissioners in the state will hereafter be lengthened to six years, which would mean a continuous body. Under the present plan, with only two-year terms, there is an opportunity for a very frequent shifting in the membership that proves disastrous to the work of the board. By following out the continuous board plan this would be done away with.

The proposed amendment to the Constitution was presented to the last legislative assembly, and will come up again this year. It requires favorable action at the hands of two legislative assemblies and a vote of the people to amend the Constitution.

IS BADLY BURNED THAWING MACHINE

International Falls Man Nearly Loses His Life By Being Careless.

International Falls, Minn., Dec. 2.—(Special to The Herald.)—Martin Swanson, an operator of a power wood saw machine, was badly burned on Wednesday by the explosion of a tank of gasoline. Carlessness on the part of Swanson is said to have been responsible for the accident. He was thawing the frozen water jacket of the machine with a torch at the time of the explosion. His clothes ignited and had it not been for the prompt assistance of people in the neighborhood he would have burned to death. On hand and wrist were severely burned, while his hair and whiskers were singed, and the back side of his overalls and trousers torn off.

TEACHERS MEET AT EAST GRAND FORKS

Plans Perfected for Gathering of Northwestern Minnesota Educators.

East Grand Forks, Minn., Dec. 2.—(Special to The Herald.)—Practically all arrangements have been completed for the annual meeting here of the Northwestern Minnesota Educational association Friday and Saturday of next week. The commercial club has appointed a committee on preliminary arrangement, and that committee has arranged a program of entertainment that will serve to give all visitors an excellent time while in the city.

The official program for the convention has not been announced, but it is expected that it will be given out during the early part of next week. The officers in charge of the program have been very successful in obtaining some well known speakers, who will discuss topics of interest to the teachers in the rural districts and the small towns.

Delegates are expected to attend the convention from all of the northwestern counties, acceptances of invitations being very general.

CITIZENSHIP ATTACKED.

Defeated Candidate Claims Winner Is Not Legal Resident.

Grafton, N. D., Dec. 2.—(Special to The Herald.)—B. B. Wells, defeated for the position of superintendent of schools in Walsh county, has contested the election of E. Erickson, charging that the successful candidate is not a legal resident of the state. Erickson, Wells contends, only recently proved up on a homestead in South Dakota, and though he has since resided in Walsh county, he has not been here long enough to establish a legal residence, as required by law. Erickson had a majority of seven votes over Wells.

In Grand Forks county a similar contest has been started with Miss Rose Wager as the contestant. Miss Helen Prindiville being the contestee. Allegations are made that the failure upon the part of the women who voted in Grand Forks city to register or be sworn in invalidates the election.

CLOQUET DRIVER HURT.

Andrew Lans Thrown From Runaway Rig, Breaking Shoulder.

Cloquet, Minn., Dec. 2.—(Special to The Herald.)—Andrew Lans is laid up with a broken shoulder blade, received in a runaway Wednesday. Mr. Lans drives a team for the Northeastern hotel, and had taken some freight from the depot and was unloading it at the cold storage house, when the team took fright and ran away. Lans tried to climb up on the rig and grab the line, but some of the freight fell off, and he with it. Neither of the horses was hurt, but the wagon was almost demolished.

Accused of Butte Murder.

Butte, Mont., Dec. 2.—A formal charge of murder has been filed against W. A. Roberts in the district court. He is accused of having shot and killed Rudolph Verholz on the night of Nov. 5. A bench warrant was issued and Roberts will be arraigned next Saturday. Ben Scott, who was with Roberts when the latter shot Verholz, will be required to furnish a bond of $500 before he will be released from custody.

EXPENSIVE DAY'S HUNTING.

Chicago Man Pays $25 to Hunt Only One Day.

Houghton, Mich., Dec. 2.—(Special to The Herald.)—Axel Huseby, 58 years old, a resident of Chicago, purchased a non-resident license Wednesday morning at County Clerk Richardson's office, paying $25 for the privilege of hunting one day in the woods of the Copper country. Mr. Huseby stated that he wanted to enjoy himself at least one day during his stay in the Copper country, no matter what the cost.

In the opinion of Huseby, local nimrods, who grumble at the cost of a common license, which only costs $1.50, should consider themselves fortunate to live in such a country as this.

CHILD BADLY BURNED.

Cambridge Little Girl Falls Into Hot Water.

Cambridge, Minn., Dec. 2.—(Special to The Herald.)—Rachel Dunlap, aged 6, daughter of Mr. and Mrs. Robert Dunlap was badly burned Tuesday. Mrs. Dunlap was washing and had set a tub of hot water on the floor and in attempting to put some wood in the stove, Rachel fell over backward into the tub. Her mother grabbed her almost as soon as she fell in the tub but in the moment's time the child's clothing became saturated with the scalding water and she was badly scalded about the waist and nearly down to the knees. Dr. Oftel, who was called, found the flesh of the child's body badly scalded, in fact it was a mass of blisters, and the little girl was suffering intense pain. Dr. Oftel used every means at hand to stay the pain and soon had the patient resting quite easily.

EDITOR'S MOTHER DEAD.

Mrs. Christinia Lind, Aged Resident of Ishpeming, Is Called.

Ishpeming, Mich., Dec. 2.—(Special to The Herald.)—Mrs. Christinia Lind after an illness of three weeks, resulting from a cold, died Tuesday at the home of her daughter, Mrs. M. Breggren of this city.

Mrs. Lind was 84 years of age and a native of Sweden. She came to America, accompanied by her late husband and children, in 1872, locating at Champion, where she remained until two and a half years ago, when her husband passew away. She them moved to Ishpeming to live with her daughter. The deceased is survived by two sons, A. A. Lind, publisher of the Superior Posten of this city, and Charles Lind of Portland, Or., and one daughter, Mrs. M. Breggren. The funeral will be held Sunday afternoon at 2 o'clock from the Swedish Lutheran church.

AGED WOMAN TO PRISON.

Sent From Moorhead for Five Years for Illegal Operation.

Moorhead, Minn., Dec. 2.—(Special to The Herald.)—Sheriff Whaley has taken Eliza K. Goebel, aged 77, to Stillwater, to serve five years in the state prison.

Mrs. Goebel was convicted for performing a criminal operation which caused the death of a young woman named Narverud, whose home was at Hitterdahl. She had been arrested several times during a career in this city extending over twenty years, but she always managed to escape conviction. In this particular case the state was greatly aided in its prosecution by an ante-mortem statement made by the victim.

CATHOLIC FAIR IS ON.

Many Christmas Gifts Offered for Sale at International Falls.

International Falls, Minn., Dec. 2.—(Special to The Herald.)—People in search of suitable Christmas gifts can make no mistake in patronizing the Catholic fair being held here, according to Rev. Father P. J. Killeen who is enthusiastic over the splendid manner in which his parishoners and the friends of the local church generally have provided articles for sale.

The fair began Thursday and continues today concluding Saturday. Donations for the fair have been received from points as distant as Duluth.

MINNEAPOLIS WOMAN EXPIRES IN CHURCH PEW.

Minneapolis, Minn., Dec. 2.—(Special to The Herald.)—Stricken while attending a lecture in the Trinity Methdist church, Twenty-fifth and Taylor streets northeast, Wednesday night, Mrs. Anna Riebe, wife of Charles Riebe, 2318 Polk street, northeast, died in her seat before medical attendance could be given her. Heart disease is given as the cause of death.

Mrs. Riebe went to church accompanied by her daughter, Grace. Just before the lecture began she was taken ill and expired shortly afterward.

HUNTER KILLED PULLING GUN BARREL FIRST.

St. Cloud, Minn., Dec. 2.—Herman Saunders, aged 21, lost his life in a hunting accident south of Watkins a few days ago. The young man was in the company of several companions when he attempted to lift his loaded gun from the ground. He picked the gun up by the barrel and in lifting it from the ground the trigger caught in some brush. The charge penetrated the young man's head and death resulted almost instantly.

CLOQUET MAN INJURED HAS RETURNED HOME.

Cloquet, Minn., Dec. 2.—(Special to The Herald.)—E. Wood, barn boss for the Cloquet Lumber company, who was injured Wednesday in a collision with a street car at the Jenswold cut in Duluth, has arrived home. Mr Wood will probably be laid up for a week or more from the cut on his head and a badly bruised leg. This is the second accident of the kind in which he has been the unfortunate participant.

Railroad Man Is Robbed.

Marinette, Wis., Dec. 2.—(Special to The Herald.)—Charles Shelhorn, an employ of the Chicago & Northwestern railroad in Marinette, was held up and robbed in the yards of the company near the depot. A masked man confronted him with a gun and took from his a small sum of money.

McVILLE, N. D., WOULD ESTABLISH GRAIN MARKET.

McVille, N. D., Dec. 2.—(Special to The Herald.)—Following two meetings of the Commercial club, announcement is made that this city will establish a grain market that will pay prices up to those paid in neighboring towns. The fact that the city's elevators are not paying as much as those of other cities has served to operate against the local market.

Next Monday a market day will be held here, and complete arrangements for the event have been made.

PENINSULA BRIEFS

Menominee—Frank Michaelis, aged 48, for many years janitor of the Lincoln street school, is dead of pneumonia.

Negaunee—Mrs. Robert Stoneman, a well known resident of Negaunee, who left here several weeks ago for the Mrs. Mayo hospital, in Rochester, Minn., where she submitted to a difficult operation, is reported to be getting along well.

Ishpeming—The city taxes are this year payable at the Miners' National bank, as are the taxes for Tilden township. The total sum to be collected on the city roll this year is $228,548.29, an increase over last year of approximately $1,000. The rate on each $100 valuation is $3.37½, compared with $3.27 last year.

Marquette—The jury in the condemnation suit brought by the Munising railroad against Napoleon Gauthier of Escanaba to determine the price the railroad company shall pay for a right of way across a forty south of Gwinn, fixed it value at $70, bringing in a verdict Wednesday after having heard the evidence submitted.

Hancock—Bernard Lepage, 6 years of age, was struck by a street car in East Houghton while coasting Tuesday night. He was taken to St. Joseph's hospital, where it is believed the foot could be saved.

Houghton—Dan Hanley, who had not been in his old home town of Houghton for twenty-one years, is here visiting with friends and relatives. Mr. Hanley has been for the past eight years a shift boss in the Green-Cananea mine in old Mexico and has worked in various other mines during the other years of his absence. He was born and raised in Houghton.

Calumet—Mrs. Mary Sheridan, aged 80 died Wednesday. The deceased was born in Lowell, Mass. In 1850 she was united in marriage with Owen Sheridan. In 1875 she came to Calumet to reside, and she has since made her home here. Her husband died in 1900. Severl children survive.

Hancock—Edward Foley, till the time of his death five or six weeks ago, proprietor of the Twin Lakes hotel, died from natural causes. Chemists who made analysis of tissues taken from the stomach of the dead man during the autopsy conducted at the instigation of a brother, assured Drs. Scallon and Jackson there was no evidence of poisoning.

Haughton—The Twin City Supply company of this city has under construction in West Houghton an ice house that will cost in the very near neighborhood of $10,000. The building is 140 feet long and sixty feet wide and is three stories high and will have a total capacity of about 3,200 cords of ice.

Calumet—Henry Shergren, aged 67 years, is dead after a lengthy illness. The decedent was a widower, and is survived by several grown-up children. The funeral will take place Friday afternoon, with services at the Finnish Apostolic Lutheran church, Rev. A. L. Heidemann officiating, and interment in Lake View cemetery.

Houghton—Manager John T. MacNamara has had the new concrete floor at the Amphidrome flooded and ice skating is assured for Saturday evening if the present cold weather continues. It is estimated that at least one inch of ice will be formed by that time and that is considered sufficient for skating.

Hancock—The funeral of the late Mrs. George Williams of the Quincy, who died Monday morning was held Wednesday afternoon, services being conducted at the Pewabic Methodist Episcopal church, Rev. M. H. Eldred officiating. Interment took place at Forest Hill cemetery, Houghton.

Houghton—The Houghton Gun club elected these officers: President, Paul D. Swift; vice president, Jefferson Alexander; secretary and treasurer, J. James Zealand; field captain, H. L. Swift; executive committee, J. Orrison, J. H. Rice, R. M. Edwards, J. C. Pryor.

MINNESOTA BRIEFS

Crookston—Chief of Police Creamer has decided to take a firm stand regarding the enforcement of the curfew ordinance. For the first offense, the belated child under 16 found on the streets after 9 o'clock, unaccompanied, will be taken home—suddenly—and thereafter will be taken to the city lock-up.

Wadena—Wadena citizens will build a toboggan slide for the use of old and young. The plans contemplate a slide thirty feet high, lighted its entire length, the city to be asked to donate free water and light. A warming room also figures in the plans outlined.

New York Mills—Mrs. Van Buren of Superior, Wis., and Mr. and Mrs. Lincoln Woodbury and daughters Berulah and Gladys, of Page, N. D., arrived here Thursday morning to spend Thanksgiving with their parents Mr. and Mrs. N. Nelson.

Fergus Falls—Mrs. Karen N. Reberg, wife of Mr. Nels Reberg, of the town of Dane Prairie is dead after a long illness of intestinal cancer. Mrs. Reberg was one of Otter Tail county's first settlers. She came with her husband from Norway in 1866 and settled in Dane Prairie, south of Swan Lake, in 1870, the family residing there ever since. She was 72 years of age at the time of her death.

St. Cloud—Friends in the city have received word from Dr. R. I. Hubert, who is now in Stockholm, Sweden. He writes that his health is much improved and he expects to return home a well man.

Cambridge—County Auditor G. C. Smith was called to Zimmerman Tuesday evening by the serious illness of his father, W. A. Smith. The old gentleman, who is past 77 years of age, is suffering from kidney disease. He has been in a semi-conscious condition for the past few days, and it is feared that he will not recover.

Mankato—George Bedbury, living at Vernon Center, a short distance from this city, while operating a corn shredder Wednesday, became entangled in the machinery, with the result that the biceps muscle of his left arm was completely severed. Luckily the large artery was left intact, and by hurrying the injured man to this city the flow of blood was staunched in time to save his life. He will be crippled for life.

Winona—The Winona Oil company, a new organization in this city, has filed articles of incorporation with the register of deeds. The concern is capitalized at $50,000 and according to their articles, they will do their principal business in the city of Winona.

Minneapolis—The forty-fourth annual meeting of the Minnesota State Horticultural society will be held in the First Unitarian church here Tuesday, Wednesday, Thursday and Friday, Dec. 6, 7, 8 and 9.

Stillwater—Casper Ernst, the St. Paul real estate man who was sent to the state prison upon conviction of misappropriating funds of a Catholic priest and many others, will be clear next Monday. He has been on parole for some time and required to make monthly report to the warden of the prison. Next Monday the maximum time of his sentence will expire and he will be discharged from parole.

Little Falls—The death of Miss Mabel Eugenia Rasicot occurred Tuesday evening at the St. Gabriel's hospital. Mabel Rasicot was born in Ripley township, this county, in May, 1880. She had been a resident of the county during her entire life and during the years in which her father was sheriff of the county lived in the city.

Moorhead—Levi Thortvedt, who is well known in Moorhead and the Northwest as an inventive genius, has now struck an idea which bids fair to work out real practical results. He has invented a ditching machine that promises to revolutionize the methods of excavation, and the second improved model has just been completed at Fargo.

WISCONSIN BRIEFS

La Crosse — Stricken unconscious from grief at the bier of his wife on Nov. 26, Alfred Purdy of Dakota, ten miles north of here, died on Wednesday. Two years ago after being speechless for forty years, Purdy regained his voice in a rage and used his cane on the village preacher, Ira J. Beach, in the village smithy.

Fond du Lac—Mrs. Charles H. Murphy of North Fond du Lac was badly burned about the face and hands as the result of the explosion of a quantity of coal gas. She was preparing to place some paper in the furnace, and when she opened the door of the furnace the gas suddenly exploded, burning her severely.

Madison—Herman F. Wehrwein of Manitowoc spent $218 in his compaign for state senator in the Manitowoc-Calumet district, according to a statement filed with the secretary of state. Hans H. Moe of Monroe, Prohibition candidate for congress in the First district, spent $6.

La Crosse—Walking to the village of Dakota, Minn., from the farm, a distance of a mile and a half, Mrs. Christina Purdy, an old and well known resident of Dakota, was taken ill and expired shortly afterward of heart disease.

Madison—The state board of control will meet next Tuesday to take action with reference to securing options on sites for a new state home for feeble minded. It is proposed to erect a $1,000,000 home near Milwaukee. Three sites have been proposed, one the Bradley farm, near Milwaukee, which contains 600 acres; another of 800 acres adjoining the state industrial school for boys at Waukesha and a third in Palmyra.

Milwaukee—At the next meeting of the council the Metropolitan park commission will recommend the purchase of four blocks adjoining Sherman park on the east. The new tract is to be an addition to the park for playground and school purposes.

Waukesha—Thomas T. Lean, aged 84 years, is dead after a long illness in his home, town of Genesee. Mr. Lean has been ill for a long time and had been confined to his bed for the last five weeks. His wife died but a few months ago. He is survived by one son, George, of this city, and by two daughters, Mrs. James Brooks, La Grange, Wis., and Mrs. Edward Aitken, Genesee.

Fond du Lac—Joseph Lafore, who escaped from jail two years ago and recently was captured in Chicago, was sentenced to six months in jail on the charge of breaking jail. At the expiration of his term he will be arraigned, it is said, on the charge of stealing goods from freight cars.

DAKOTA BRIEFS

Aberdeen S. D.—Anton B. Hanson, found guilty of the murder of his brother on last Easter Sunday, and sentenced to twenty years in the penitentiary, has left to start his long term at Sioux Falls. The trial and the sentence took place two months ago, but at that time a sixty days' stay of execution of the sentence was secured, pending an application for a new trial. The application for the new trial was not made.

Fargo, N. D.—Sheriff Henry T. Boyle and guards have returned from Bismarck, where they took a squad of criminals to the penitentiary. They were Peter Lazoe, sentenced for eight years for manslaughter in the first degree; John Holz, or Kolz, sentenced for one year for grand larceny; Henry Hubbard, sentenced for one year and six months for selling liquor, and Thomas Gorkey, sentenced to two years and six months.

Bismarck, N. D.—Mike Kursh of McLean county was taken into custody here as he was taking a train for the West, on a charge of selling mortgaged property. It appears that the creditors were about to foreclose a mortgage on the farm property, and Kursh thought he would beat the other fellow to it.

Crosby, N. D.—For an assault committed on William A. Pierce, from the effect of which the victim is still laid up in the hospital at Ray, E. L. Driscoll was given a hearing on a charge of using a deadly weapon, and bound over to the district court, with bonds fixed at $2,500.

Stanley, N. D.—Pat Keenan, 24 years of age, is said to have eloped with Laura Thompson this week. Information charging him with abduction was filed with State's Attorney Ray O. Miller, inasmuch as the girl is but 16 years of age. Keenan lives at Coulee, or has been working there, and the action was brought by the girl's parents.

Williston, N. D.—Plans are being considered for the erection of a magnificent armory building for Company E, costing in the neighborhood of $25,000, and it will be the equal of any in the state.

Fargo, N. D.—The new city impounding reservoir in the Red river will probably be finished for use this week. It is the opinion of City Engineer Anders that the new construction will be completed by Friday or Saturday, so that the city will be assured a steady supply of water through the winter months.

BUT ONE DAY LEFT

Sale Positively Closes Tomorrow, Saturday, Dec. 3

WE will be open today and tomorrow from ***8 a. m. to 10 p. m.*** to give those who cannot come during the day an opportunity to come in the evening and take advantage of our extraordinary offer of

Your Choice of Any Suit or Overcoat in the House..... **$25**

(Regular Prices $30 to $50.)

Full Dress Suits—Skinner's best silk used throughout—values to $75 at..... **$42.50**

Tuxedo Suits — Skinner's best silk used throughout—values to $65 at only..... **$37.50**

Made to Your Order as You Want Them, and you don't have to accept them unless they satisfy you in every detail.

Friedman Bros.

Merchant Tailors

426 West First Street Opp. P. O.

(Established 1898)

ALBENBERGS

Pre-Holiday Clearance Sales

offer splendid money-saving opportunities to shrewd shoppers.

Suits, Coats and Millinery

at present cut rates equal the usual after Christmas reductions.

Suits	*Suits*	*Suits*	*Suits*
That were $15 to $19.50	*That were $22.50 to $28.50*	*That were $30 to $39.50*	*That were $40 to $50.00*
$12.50	**$17.50**	**$23.50**	**$28.50**

All Ladies' Plain Colored and Mixture Coats and All Children's Coats — **1/4** *Off from Regular Prices.*

$2.98	**$3.98**	**$5.00**	**$1.98**
For Hats worth to $6.00.	*For Hats worth to $8.50.*	*For Hats worth to $10.00.*	*For Children's Hats worth to $4.75.*

Many of our beautiful Pattern Hats and plumed models are marked, in many cases, at less than a half—all others at a straight discount of one-third off from regular prices.

Underwear & Hosiery

for women or children—many big table lots in broken lines of sizes or discontinued styles at—

1/4, 1/3 or 1/2 Off

From Regular Prices.

Gloves

A Big Clearance of Many Lines.

Long Kid ones, worth to $3.50, for **$1.98**
Short Kids, worth $1.00, for.....**65c**
Short Kids worth $1.50, for.....**$1.00**
Golf Gloves (small sizes), 25c ones **15c**
Silk Lined Cashmere, 50c ones.....**35c**

Remember, that our original prices were lower by from 10 to 20 per cent than you found elsewhere, and that every garment or hat offered is taken from our regular stocks—not bought for special sale purposes.

ALBENBERGS

DEFECTIVE PAGE

ON THE IRON RANGES

TWO LITTLE ONES PERISH

Lose Lives in Burning of Home in Malta Addition to Gilbert.

Their Mother Had Started Fire and Gone Out Leaving Them Alone.

Gilbert, Minn., Dec. 2.—(Special to The Herald.)—Two young children, a boy and a girl, children of a Montenegrin couple, living in the Malta addition to Gilbert, lost their lives this morning when their home was destroyed by fire. Their father, whose name has not developed, works at the Malta mine.

The family lived in a one-story frame house and rented a nearby house to roomers. The mother of the children after getting up this morning started the kitchen fire then went to the rooming house to start the fire there. Her husband was absent at work and she left the two children, both under 6, asleep in bed.

The House Catches Fire.

During her absence the house took fire, presumably from an overheated stove pipe and when the mother returned she was horrified to see flames coming from the roof. Her screams brought the assistance of the fire department and the distracted mother nearly lost her life trying to rescue her children. The bodies were recovered when the flames had been subdued. The little ones had been smothered in bed as they slept. The deputy coroner is investigating the double tragedy. The bodies have been removed to an undertaker's and prepared for burial.

GRAND RAPIDS MAN INDICTED

Former Village Recorder Who Figured in Sensation, Caught in Net.

Grand Rapids, Minn., Dec. 2.—(Special to The Herald.)—The Itasca county grand jury adjourned yesterday its last official act being the returning of an indictment against W. C. Yancey, former village recorder of Grand Rapids, charging him with grand larceny in the first degree.

Yancey's term of office expired the latter part of last March. On the night of March 10, the village hall, in which is located the village recorder's office was found to be on fire. The fire was extinguished.

Evidences of Incendiarism.

The roll top desk in the office was open. Upon the top of this desk was one of the most important record books and around this was stuffed a lot of old clothing saturated with kerosene. An examination of the books of Yancey disclosed a shortage of over $1,300. At the former grand jury before the one just adjourned an attempt was made to have Yancey indicted on a charge of arson but this failed.

Yancey was put under bonds and held to appear before the next grand jury. The grand jury, it is stated, nearly indicted him on the arson charge. The late grand jury indicted him for grand larceny. Yancey was arraigned yesterday afternoon, and he pleaded not guilty. He is out under heavy bonds.

SOUDAN MINER BURIED.

Oscar Spowald, Victim of Miners' Asthma, Is Interred.

Tower, Minn., Dec. 2.—(Special to The Herald.)—Oscar Spowald of Soudan died Tuesday of miners' asthma after an illness of about a year. Rev. John W. Shenck of Aurora had charge of the funeral, which was at Soudan today. The I. O. O. F., of which he was a member, attended.

Born to Mr. and Mrs. F. A. Brubaker of Embarrass, a son.

Mrs. N. J. Benson returned to Duluth Wednesday afternoon, where she is spending the winter.

W. G. Gallien left here Wednesday afternoon as a delegate from the Tower Commercial club to the Northern Minnesota Development association meeting at Brainerd.

County Superintendent N. A. Yung of Eveleth was in the city last Wednesday. He is visiting the schools in this part of the county.

Mr. and Mrs. Anton Gornick were in Duluth several days last week on a business trip.

Ties, Pulpwood, Piling
And Other Timber Products.
McLEOD-DAVIS TIMBER CO.,
515 Lyceum Building.
Duluth, Minn.

Be Sure It's a **Stewart Heater**
Terms: $1 Per Week.
Kelly's 3-Room Outfit, $69
Terms: $1.50 a Week
F. S. Kelly Furniture Co
226-228 West Superior Street.

CLOSED **Health Dilating Syringe** FOR WOMEN OPEN
Perfect in results because it dilates. No other method thoroughly cleanses. Physicians endorse this new dilating principle. Dilators made of German silver, cannot corrode or break. Each Health Syringe is fitted, for connection with douche bag allowing constant flow. Ask your druggist for The Health or send stamp for Free illustrated book. Correspondence confidential—plain sealed letters.
THE HEALTH CO., 90 West Street, New York
FOR SALE BY E. M. TREADWAY.

EVELETH CHARITY BALL ON FRIDAY

Final Plans Perfected for Associated Charities First Event Tonight.

Eveleth, Minn., Dec. 2.—(Special to The Herald.)—The financial committee of the Associated Charities met this afternoon at Elks hall and completed arrangements for the first annual ball under the auspices of the organization at Elks hall this evening.

Refreshments will be served at the Masonic hall and the Elks clubrooms will also be used for games of cards, and smoking, prizes being awarded to the best whist players. Dr. N. C. Bulkley, chairman, has received many returns to the 300 invitations distributed and it is expected that about 100 couples from this city, the range towns and Duluth will be present.

EUCLID MINE IS AGAIN WORKING

Property Near Chisholm Resumes With a Reduced Force Underground.

Chisholm, Minn., Dec. 2.—(Special to The Herald.)—The Euclid mine has resumed operations, but not with its full force of men. Nothing is being done in the open pit, but about twenty men are employed underground. It is probable that before long a piece of the property which approaches town will be caved, as the management is taking out the ore directly under a section of the ground in the vicinity. The Euclid mine is located southeast of town on the east side of Lake Longyear.

The Ladies' Aid Society of the Methodist Episcopal church met Thursday at the home of Mrs. Charles Johnson of Chestnut street. A good attendance was reported and an interesting business session held.

Floyd Blough of the firm Blough Brothers has left Chisholm to take up his residence in Minneapolis. Mr. Blough has been a resident of Chisholm for over five years and has been associated with his brother in the clothing business for the last fifteen months. While in Chisholm Mr. and Mrs. Blough lived on Birch street.

POWER COMPANY MAY FIGHT IDEA

Opposition May Develop to Virginia School Transmitting Electric Power.

Virginia, Minn., Dec. 2.—(Special to The Herald.)—City Attorney Otto A. Poirier has under consideration a petition from the school board asking for a permit to dig a trench through Poplar street, between the new technical high school and the Roosevelt building, for the purpose of laying conduit wires for the transmission of electric power from the new building to the Roosevelt. Mr. Poirier will make a report on the request at the next meeting of the council. It has been intimated that the Virginia Electric Power & Water company will protest against the granting of this request by the council, claiming that it has the exclusive franchise for the use of all streets in the city for the transmission of electricity.

ANOTHER CONCRETE DOCK IS PLANNED

Duluth & Iron Range Road to Rebuild No. 1 at Cost of $1,500,000.

Two Harbors, Minn., Dec. 2.—(Special to The Herald.)—The Duluth & Iron Range Railway company will rebuild Dock No. 1 this winter. The entire old dock will be torn down, commencing Jan. 1, and a force of 250 men will be employed. The dismantling will require about a month. The dock will be rebuilt in concrete and steel, and as fast as the old dock is removed crushed rock and concrete will be filled in.

The dock will be seventy-three feet high, the same as Dock No. 6, and 1,388 feet long, only forty-four feet less than one-fourth of a mile long. Dock No. 6 holds 43,000 tons, while the new dock will hold 61,000 tons, and will cost $1,500,000 or more. The dock will be ready for use about September, 1911, and will give Two Harbors the only two steel docks.

THIS DEER ACCOMMODATING.

Comes Within Mile of Eveleth, Outgoing Hunter Getting Him.

Eveleth, Minn., Dec. 2.—(Special to The Herald.)—Officer S. Emery of the Oliver Iron Mining company police force, while riding in a cutter Wednesday morning, past St. Mary's lake, a mile from town on his way to hunt, saw a deer and, leaving his vehicle, took a shot at it and managed to bring it down, returning to town with the carcass.

Anthony Pryor returned the fore part of the week from Zim, where he killed two 250-pound deer. Fred Smith and Adolph Hartman made an unsuccessful hunting trip to Zim Sunday.

Eveleth Boy Scouts' Hike.

Eveleth, Minn., Dec. 2.—(Special to The Herald.)—Tomorrow morning the four local boy scout patrols will leave for Haenke's farm at Wolf, a distance of four miles, on the initial hike, headed by Commander-in-Chief B. O. Greening and Patrol Commanders Percy Pryor, Maurice Levant and Dale Cerveny.

SALOON MAN TO LOSE LICENSE

Hibbing Dispenser of Drinks Is Said to Be Up Against It.

Hibbing, Minn., Dec. 2.—(Special to The Herald.)—If the claims of Chief of Police Wring are borne out it will go rather hard with Warrio Valecio, who runs a saloon at No. 225 Pine street as it is claimed there is evidence that he violated the law and ordinance against harboring a person of ill repute.

An effort will be made to have Valecio's license revoked at the next council meeting.

Acting on information received at police headquarters, Mrs. Grace Davis was arrested and charged in municipal court Wednesday afternoon with having stolen a sum of money amounting to nearly $70 from Nick Johnson.

Through efficient work by the police, the man had $60 of this money returned to him, but before doing this he gave evidence upon which the woman was convicted of sustaining improper relations with him.

After finding out where the occurrence took place, the chief of police arrested Warrino Valecio, on the charge of harboring persons of ill repute, etc.

Enough evidence was produced in court to convict both parties. Grace Davis being fined $103.75 and the saloon keeper $109, while Johnson got off with a $10 fine.

All the fines were promptly paid and the accused allowed their liberty.

The woman, who is only 22 years old is of Irish birth, and married to an Italian. She left town early yesterday.

BREWING COMPANY SUES SALOON MAN

Hamm Brewing Company Seeks Money Advanced for Saloon License.

Virginia, Minn., Dec. 2.—(Special to The Herald.)—The trial of the case of the Theo. Hamm Brewing company of St. Paul against Frank Razoni is occupying the attention of the court and a jury in district court today.

Razoni formerly conducted a saloon at Gilbert and the plaintiff is suing for the recovery of $235 alleged to be due them for license money advanced and for rental of a building in that village. Razoni is said to have transferred his license to another party and failed to "come across" to the Hamm Brewing company.

GUILTY OF ASSAULT.

Man Who Beat Another With Club Is Convicted.

Grand Rapids, Minn., Dec. 2.—(Special to The Herald.)—Joseph Lajambe was tried and convicted in the district court this week on an assault charge.

Lajambe was charged with having assaulted Louis Nolan with a heavy club at the Lajambe sawmill in town 56-26, on July 7 last. The trial was concluded Thursday evening and a verdict of guilty of assault in the third degree was returned. Lajambe asked for a stay of ten days in which to prepare an appeal.

The case of The State of Minnesota vs. Mike Iron is on trial. Iron is accused of having assaulted B. B. Banning at Keewatin with a razor on Sept. 3 last. Banning was a timekeeper at the St. Paul mine near Keewatin, and Iron was employed in the mine. On the day of the assault Iron was discharged, and he came to Banning with his time slip and wanted to get his pay. Banning told him the bookkeeper was away and that he should come back the next Monday night. Words ensued, and Banning stated that he kept Iron's time slip to prepare it for the bookkeeper, but that Iron wanted it back. When refused, Iron drew a razor and made for Banning, slashing him under the ears, on the left wrist and on the left knee.

BRIEFS FROM EVELETH.

Eveleth, Minn., Dec. 2.—(Special to The Herald.)—Capt. J. Moon, for many years an employe of the Fayal mine, for the past summer was in charge of mining operations at the Leonidas mine, left this week for Hibbing, where he will assume charge of the Morton mine.

The case against County Mine Inspector W. H. Harvey, and the Oliver Mining company, which was brought against the defendants by an Austrian miner at Virginia has been dismissed, to the gratification of the many local friends of Mr. Harvey, who is a resident of this city.

Anthony Van Buskrick has accepted a position as timekeeper at the Spruce No. 4, succeeding Harry Levant, resigned. Harry Anderson, shipping clerk at the Adams Spruce mine the past season has accepted a position at the new Virginia stripping.

Monday evening the Owls will hold an election; Tuesday evening, the Modern Brotherhood of America elect; Wednesday evening, the Eagles elect. Wednesday evening, an election will also be held by the Yeomen. The Elks election will be held in March.

The indoor baseball season was opened last evening at Vail hall, between two strong teams picked from members of the militia who played a very close and exciting game.

The militia basket ball team will open its season next week with the fast high school quint.

VIRGINIA CHILD DEAD; FUNERAL ON SATURDAY.

Virginia, Minn., Dec. 2.—(Special to The Herald.)—John, the 1-month-old son of Mr. and Mrs. John Mannikka, died at the family home at the Franklin location this morning. The funeral services will be held from the residence tomorrow afternoon. Rev. David Castren will officiate and interment will be made in Greenwood cemetery.

Virginia Child Buried.

Virginia, Minn., Dec. 2.—(Special to The Herald.)—The funeral of Gertrude June, the 11-month-old daughter of Mr. and Mrs. John R. Erickson, who died Wednesday, was held from the Hubbard chapel yesterday afternoon, interment following in Greenwood cemetery, Rev. P. Lindh officiating.

THE PALM ROOM
At the SPALDING
MOST DELIGHTFUL AND LUXURIOUS RESTAURANT IN DULUTH.

OFFICIAL MAP OF THE WEATHER

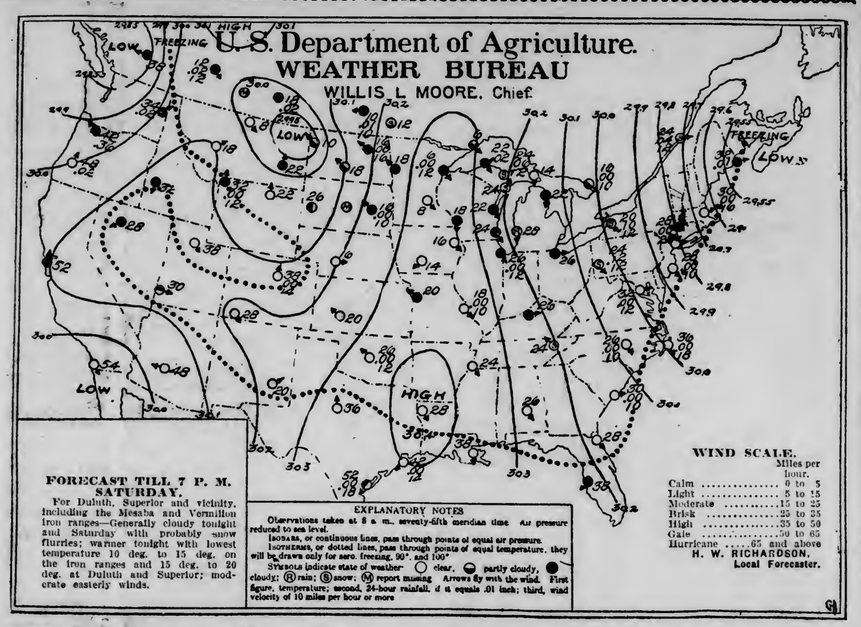

SNOW

The mercury wandered down to 2 deg last night and the weather man was vindicated. A brisk wind from the north made the low temperature more evident and Duluth had a touch of real winter weather. No below zero temperatures were reported this morning, although Winnipeg had an even zero last night. Warmer weather is predicted for tonight, with snow flurries probable.

Fair, cold weather prevailed a year ago today.

The sun rose this morning at 7:35 and it will set at 4:20, giving eight hours and forty-five minutes of sunlight.

Mr. Richardson makes the following comment on weather conditions:

"Barometric depressions central off the North Atlantic coast and over Western North Dakota and British Columbia have caused snow or rain in New England states, the St. Lawrence and upper Ohio valleys, Michigan, Western Canada, Washington and Oregon during the last twenty-four hours. The Western North Dakota low pressure also caused warmer weather over Colorado, the Dakotas, Manitoba and Saskatchewan. The Dakota high pressure has moved its center southward to Louisiana. Freeing temperatures prevail from the Rocky mountains eastward to and including the Atlantic coast and southward to and including the northern portions of all Gulf states. The easterly movement of the disturbance now overlying Western North Dakota will result in milder weather at the Head of the Lakes tonight and probably also snow flurries during the ensuing thirty-six hours."

General Forecasts.

Chicago, Dec. 2.—Forecasts for twenty-four hours ending at 7 p. m. Saturday:

Upper Michigan—Unsettled with snow tonight or Saturday.

Wisconsin—Generally fair tonight and Saturday; not much change in temperature.

Minnesota—Generally fair tonight and Saturday, except probably threatening in north portion; warmer in east and south portions tonight.

Iowa—Generally fair tonight and Saturday; warmer tonight and in east portion Saturday.

North Dakota—Threatening with snow in north portion tonight or Saturday.

South Dakota—Generally fair tonight and Saturday; warmer tonight.

Montana—Snow tonight or Saturday in east portion, and snow tonight and Saturday in west portion; colder Saturday and in northwest portion tonight.

Upper Lakes—Moderate northwest winds, shifting to East on Superior and South on Michigan late tonight or Saturday. Unsettled with snow flurries on Superior tonight or Saturday.

The Temperatures.

Following are the highest temperatures for twenty-four hours and the lowest for twelve, ending at 7 a. m. today:

	High.	Low.		High.	Low.
Abilene	52	26	Miles City	30	18
Alpena	28	22	Milwaukee	28	24
Atlantic City	38	26	Minnedosa	12	8
Battleford	10	8	Modena	64	28
Bismarck	20	16	Montgomery	38	26
Boise	26	24	Montreal	26	24
Boston	40	28	Moorhead	16	10
Buffalo	30	18	New Orleans	48	38
Calgary	14	8	New York	38	26
Charleston	40	28	North Platte	36	16
Chicago	26	24	Oklahoma	38	24
Corpus Christi	60	52	Parry Sound	26	14
Denver	54	34	Phoenix	76	42
Des Moines	30	10	Pittsburg	34	22
Devils Lake	16	12	Port Arthur	20	4
Dodge	38	20	Portland, Or	46	42
Dubuque	26	16	Prince Albert	12	8
DULUTH	18	2	Qu'Appelle	10	2
Durango	52	28	Raleigh	40	24
Eastport	38	32	Rapid City	34	22
Edmonton	14	10	Roseburg	56	48
Escanaba	26	22	Roswell	48	20
Galveston	54	42	St. Louis	30	18
Grand Haven	32	28	St. Paul	24	8
Green Bay	28	22	Salt Lake City	56	36
Hatteras	42	34	San Diego	70	54
Havre	18	6	San Francisco	62	52
Helena	24	16	Sault Ste. Marie	26	14
Houghton	22	22	Sheridan	28	22
Huron	22	14	Shreveport	44	28
Jacksonville	44	28	Spokane	40	34
Kamloops	36	16	Swift Current	20	6
Kansas City	32	20	Tampa	52	36
Knoxville	28	24	Toledo	30	24
La Crosse	14	14	Washington	38	30
Louisville	28	26	Williston	20	10
Madison	22	20	Winnemucca	48	28
Marquette	26	22	Winnipeg	6	0
Memphis	36	24	Yellowstone	38	28

Akeley Sawmill Is Busy.

Akeley, Minn., Dec. 2.—(Special to The Herald.)—The local sawmill of the Red River Sawmill company, which was closed temporarily for the usual winter repairs has resumed and will run the balance of the winter day and night.

Young Agrees to Primary.

Des Moines, Iowa, Dec. 2.—United States Senator Lafayette Young, in an interview, states his willingness to leave the selection of a successor to fill out the unexpired term of the late Senator Dolliver to a special primary to be called in January or February.

ELECTRIC LINE WORK IS STARTED

Mesaba Electric Railway Company Begins Surveying at Hibbing.

Hibbing, Minn., Dec. 2.—(Special to The Herald.)—The Mesaba Electric Railway line, which proposes to build an electric line between this city and adjoining range towns and eventually connect with Duluth, has already started its engineers making preliminary survey. The Duluth Engineering company, which has charge of the surveys and the construction has surveyors at work here now.

The surveyors who came from Duluth were busy for the greater part of yesterday and worked over the bridge, getting as far as the corner of Pine street and First avenue, where they ceased.

It is confidently expected that the grading and construction work will be commenced just as soon as the ground can be got ready, and that the complete installation of the electric line will be finished within a year.

Some fears were at one time felt that the attempted closing up of the saloons within what is claimed to be Indian territory would delay the construction, but the work that is going on shows that this is not the case.

The line will be laid first in a northerly direction from this city to Chisholm, and also southward through the various divisions and locations as far as the Dupont Powder company's plant.

DULUTH MAN WINNER.

Martin Johnson Throws Dan Mason of Minneapolis at Virginia.

Virginia, Minn., Dec. 2.—(Special to The Herald.)—Martin Johnson of Duluth and Dan Mason of Minneapolis, wrestled at the Fay opera house last night, the former winning two straight falls from his opponent. It took Johnson thirty-five minutes to put Mason's shoulders to the mat in the first fall and thirty-two minutes in the second. A fair sized audience witnessed the exhibition.

ARE BURIED TOGETHER.

Joint Funeral for Victims of Hartley Mine Explosion.

Chisholm, Minn., Dec. 2.—(Special to The Herald.)—A joint funeral was held Thursday afternoon from the Catholic church for Joseph Fitach and Frank Lavanich, the victims of the premature explosion of powder.

The funeral procession was unusually impressive, there being two hearses and two lines of mourners.

Both were Austrians, were from the same town in the old country, and most all the time since their arrival in America have been associated together. Fitach was the older and had a wife and two children in the old country. Lavanich was unmarried. Both men have each a brother living here.

Rev. Father Saloven conducted the services at the church and interment was made in the Hibbing cemetery.

Mother Dies At Green Bay.

Eveleth, Minn., Dec. 2.—(Special to The Herald.)—Mrs. P. Penrod and daughter, Luella, left yesterday noon for Green Bay, Wis., in answer to a telegram stating that Mrs. Penrod's mother died there early Thursday morning.

All Wool Overcoats $10
With presto or convertible collars, 52 inches long, at the "3 Winners," 115 East Superior street.

PUTS UP BARS TO LIVESTOCK

Secretary Wilson Prohibits Imports From Asia and Africa.

Washington, Dec. 2.—A special order has been issued by the secretary of agriculture prohibiting the landing at any of the ports of the United States, its territories or dependencies, of horses, asses, mules, sheep, goats and swine from any of the countries of Asia and Africa.

The order is the most sweeping prohibition of the kind ever promulgated. It was issued because of the prevalence in Asia and Africa of contagious diseases dangerous and communicable to livestock. The prohibition becomes effective at once.

MISSOURI SUFFERS TYPHOID EPIDEMIC

Infected Cisterns and Wells Are Ordered Closed and Filled Up.

St. Joseph, Mo., Dec. 2.—As a result of the protracted dry weather this fall, there is an epidemic of typhoid fever of virulent form throughout Northwest Missouri. The contagion has been particularly stubborn in St. Joseph and there have been many deaths. The local board of health has taken steps to close cisterns and fill wells which have become contaminated.

CANADIAN NAVAL OPPOSITION LOSES

Effort to Appeal to People Is Beaten at Ottawa.

Ottawa, Ont., Dec. 2.—The opposition attack on the naval program of the Canadian government ended in defeat at 3 o'clock this morning after a debate of nine days. The opposition moved an amendment to the address, declaring that Canada was loyal to Britain but that there should be an appeal to the people on the question of establishing a Canadian navy.

There also was a Nationalist resolution declaring that there should be an appeal to the people before any sort of naval aid was given by Canada. The resolutions were defeated by a government majority of 56.

UNEXAMPLED SHOE SALE!

We have decided to cut prices now rather than later. Right in time for holiday gift giving.

Considering
—the well known quality of the shoes we specialize,
—the recognized reliability of this store,
—the genuineness of the price-cutting; when it comes.

This is an event of importance to every member of the family who has shoes to buy.

Reductions run like this:

$7.00 Shoes at	$5.98	$3.00 Shoes at	$2.48
$6.00 Shoes at	$4.98	$2.50 Shoes at	$1.98
$5.00 Shoes at	$3.98	$2.50 Shoes at	$1.69
$4.50 Shoes at	$3.48	$2.00 Shoes at	$1.48
$4.00 Shoes at	$3.19	$1.75 Shoes at	$1.19
$3.50 Shoes at	$2.98	$1.50 Shoes at	98¢

Our Entire Stock is Included Without Reserve!

You save from $1.00 up on every pair of shoes you buy.

Sale begins at 9 Saturday morning to give all an equal opportunity.

We'll have extra shoe salesmen to wait on you promptly and intelligently.

This sale is for cash only.

W. & L. SHOE STORE

218 WEST SUPERIOR STREET.

CALIFORNIA HAS OVER TWO MILLION

State Has Grown More Than Sixty Per Cent in Ten Years.

Washington, Dec. 2.—The population of the state of California is 2,377,549, according to statistics of the thirteenth census made public today. This is an increase of 892,496, or 60.1 per cent, over 1,485,053 in 1900. The increase from 1890 to 1900 was 276,923, or 22.9 per cent.

The population of the state of Virginia is 2,061,612, according to statistics of the thirteenth census made public today. This is an increase of 207,428, or 11.2 per cent, over 1,854,184 in 1900. The increase from 1890 to 1900 was 198,204 or 12 per cent.

The population of Boise, Idaho, is 17,358, compared with 5,957 in 1900, according to statistics of the thirteenth census.

VERDICT AGAINST CLOQUET.

Frank Maki Injured By Defective Walk Gets $250.

Cloquet, Minn., Dec. 2.—(Special to The Herald.)—The jury in the district court at Carlton in the case of Frank Maki against the city of Cloquet for personal injury, gave the plaintiff a verdict of $250. In June Maki and another Finn named Viiti were walking along Tenth street when the latter stepped on a board that was not not nailed down, and it flew up and struck Maki across the knee, fracturing the knee cap. The case has been of considerable interest locally.

Presto Collar Overcoats $10

Are pure wool and guaranteed to hold their shape. To be had only at the "3 Winners" 115 East Superior street.

FALLS ON HIS AX.

Woodsman Is Injured in Woods in Felling a Tree.

Cloquet, Minn., Dec. 2.—(Special to The Herald.)—Alex Angus was brought from camp No. 11 yesterday with a badly cut head, the result of an accident in which a tree fell on him. Angus, or the "Scott" as he is known, had to have a finger and thumb amputated. When the tree fell on him Angus dropped his ax, and then proceeded to fall on it in such a manner that the bit almost severed the two digits from his hand.

American Astronomer Honored.

Berlin, Dec. 2.—The Academy of Sciences today elected Prof. Lewis Boss, the astronomer, and since 1876 director of the Dudley observatory at Albany, N. Y., a corresponding member.

VATICAN RESTRICTS ECCLESIASTICS' RIGHTS.

Rome, Dec. 2.—The official bulletin of the holy see today publishes a papal decree forbidding ecclesiastics to occupy administrative posts. Where now held they must be resigned within four months of the date of the decree.

No Action On Bills of Lading.

London, Dec. 2.—The English and continental bankers' committee has not yet reached a decision regarding the cotton bills of lading guarantees sought from American exporters. The general opinion is that the matter will be put off until next season.

Sixty-three Years on One Job.

Washington, Dec. 2.—Sixty-three years of service in one position is a record that taxes credulity, but nevertheless it is that of Thomas Harrison, who yesterday celebrated that anniversary of his employment in the naval observatory. Mr. Harrison is 82 years old, but still hale and hearty.

Clothes Pressed Free.

If you buy your clothes at the "3 Winners'" Clothing company, they will keep them pressed for two years.

THE NORTHERN PACIFIC'S NEW EXHIBIT CAR

This is a reproduction of a photograph of the interior of the Northern Pacific's new exhibit car, which started out a week ago on a tour of the Eastern and Southern states. It will be in circulation throughout the winter months, covering approximately 10,000 miles and exhibiting at something like 200 cities and towns. Minnesota products are well distributed throughout the car, some excellent specimens being in the center foreground. Reports from representatives accompanying the car, already received, show that it is proving to be a "drawing-card." It is stated that 1,500 visitors passed through the car at La Crosse the day after Thanksgiving.

SOCIALISM IN MILWAUKEE.

Rev. Walter F. Greenman in the Christian Register: The Social Democrats have controlled the city government of Milwaukee four months. In whatever company one's residence in Milwaukee is announced, he is immediately plied with questions which disclose how widespread and keen is the interest in this experiment in city government.

Even among those very friendly to the cause there were many forebodings. From the first meeting of the council, there has been a gradual and constant release from apprehensions. The sessions have been unparalleled in brevity, decorum and business-like character. Excepting several demonstrations to embarrass the Social Democrats in the selling of the city bonds, there has been no suggestion of politics in the despatch of the public business. The discussion and determination of every matter has been exclusively with reference to what is best for the public weal. At every point it has been evident that the new party was making a determined and reasonably successful attempt to fulfil the pledges in its platform.

With the sole exception of the matter of appointments, there has been no seriously hostile criticism. They have combined, under a single head, departments which should never have been separate. They have instituted various economies and set on foot agencies which must, with precision, determine the minimum cost of maintenance in the future.

Their constant supervision of the various departments has resulted in a heightened efficercy not unlike that which Mr. Roosevelt's high-geared activity and supervision quietly achieved in the departments at Washington.

There was a grim humor in the mayor's initial announcement that the Social Democracy was pledged to an eight-hour day. Although receiving only $1,000 salary, the aldermen have relinquished all other work, and with th heads of departments devote from ten to fourteen hours to the city. The policemen, on the other hand, have, in accordance with pre-election promises, one day off in two weeks.

And how does this situation impress the citizens not identified with the party in power? Certain correspondents allege that they have heard mutterings of the special interests which were quietly planning to embarras the city government later. Beyond an occasional knowing wink the writer has not been able to meet anything of this sort. On the contrary, the chief representative of several of the largest interests in the city said very recently, "Everything points to the most efficient and prosperous city administration we have ever had—and honest, too!" All the philanthropic and betterment interests are commending. "We must make hay in this first sunshining." Said one of the most effective betterment workers recently: "Within the last month I have had occasion to go to the mayor five times to suggest new measures. In every instance he was there first. The moment my subject was announced, he smilingly drew out one of the many little drawers over his desk to consult his own memoranda on that very subject. In five minutes we were agreed upon the best immediate disposition to be made of the matter, and I was off. This is like working with a band of brothers."

The churches are divided in sentiment. One-third are Roman Catholics; they are consistently antaganistic. This antagonism took the form of violent denunciation from the pulpit on the Sunday before election in the Fourteenth ward, in the midst of a district sheltering 4,000 Poles. Yet in this previously Rose-Democratic stronghold at the recent election 4,000 votes seem to have been changed in favor of Social Democracy in spite of the antagonism. The Lutheran church, about equal in number to the Catholic, are neutral. Among the other churches, while identification with the Social Democratic party is rare, there is an abundance of hearty sympathy and readiness on the part of both clergy and laity to co-operate in many ways.

Reference has been made to removals and appointment; here criticism was inevitable. The removal of Dr. G. F. Bading, health commissioner, caused a very sharp discussion. Dr. Rucker, surgeon United States Navy, has been secured from the United States government for the office. It has been charged that he created unnecessary alarm by ascribing without incontestable proof the cause of the typhoid fever epidemic to a sewer-polluted lake water supply. However, his action has been followed by a sharp decline in the number of cases.

At once the most difficult and delicate task has fallen to Harry E. Briggs, the new commissioner of public works. Foremen who have been conspicuously negligent have been discharged, in some instances before competent successors could be found for the salaries available. The rule forbidding the employment of non-resident experts is especially vexing. The Social Democrats bring a practical knowledge and severe tests to the work of this department. They insist that every man employed shall give good service or be discharged at once.

The Social Democrats have entered upon what promises to be a long contest with the Milwaukee Electric Railway & Light company symbolized in the person of its president and manager, John I. Beggs. Mr. Beggs is manifestly a holdover from an era that is rapidly passing away. Judged by the standards of that era, he could take first rank as a manager. If he remotely suspects that there is approaching a new era in which "The Public be Pleased," is to be the attitude of the public utility corporations, he has never given any evidence of it. His habitual arrogance and love of a fight are hastening that new day in Milwaukee.

So much for the situation as it appears to an outsider. How does it look to the Social Democratic party? The inaugural address of Mayor Seidel and the vigorous articles in the Social Democratic Herald make several points very clear. The party is pledged to give Milwaukee as good a city government as it can have under its present charter. To this end party caucuses of the aldermen are held always once, sometimes twice a week. It is generally assumed that Victor Berger is the boss. It would be very easy to misunderstand that term. Some of the aldermen have had four, six, even eight years' experience in the council. Nearly all of them have been making a serious study of the problems of municipal government for the last ten years at least. Berger is the schoolmaster of them all. He insists that all his pupils shall be skilled in the gathering and presentation of all the facts involved. Where all are agreed as to the main purposes, it is not strange that the decisions reached in the caucuses should be practically unanimous. It is surprising to see how a common interest in the public good eliminates nine-tenths of the stubbornest difficulties of municipal politics. All this makes Berger seem more of a boss than he is. He has very wide and accurate information; he is without personal ambition; and, while his associates are sure of his sincerity and unselfishness, even his austerity and dogmatism make him more loved.

The Milwaukee attitude may be fairly summarized as follows: First, we are pledged to the program of International Socialism. To most non-Socialists that is equivalent to saying, "We believe in universal brotherliness and pledge ourselves to do our utmost to achieve it." For the present we are addressing ourselves to the task of governing Milwaukee. In doing this we are hampered by laws, many of which were drawn to satisfy special interests and in large measure hostile to the common weal. However, we are confident that we can administer even these laws in the spirit of social democracy. This community will be so well pleased with that spirit and its results that we believe not only that we shall be returned at the next election, but by that time we shall be given a new city charter more in sympathy with Social Democracy and in accord with the public welfare.

But, it is asked, between this ultimate goal of International Socialism and this present incidental government of Milwaukee, with what sort of a program of Socialism do you fill in the interval?

Ours is first an economic system aiming at a co-operative commonwealth, and all the changes we urge are based upon what we regard as economic necessities in the evolution of human society. At the same time, we regard it wiser not to publish all the intermediate steps. This is not mere strategy. It is natural that experience in the administration in large affairs should teach one something, that it should compel a constant modification of the details of the program which every Socialist carries in his mind and heart. Similarly, we have just as great confidence that your experience with the administration of social democracy will radically modify your opinion of Socialism. The non-Socialist must admit that that is sound political philosophy. Based on that, one has a great tactical advantage.

This opens another aspect of the matter. How is Social Democracy to be interpreted to the thousands of non-Socialists all over the country, who are daily expressing sympathy as well as eagerness to co-operate? In the past it has addressed itself almost exclusively to the thinking wage-earners. It is surprising that Socialists, among whom are so many genuine orators, should have permitted the survival of that clumsy word "proletariat." That word stands for a big, amphorous but homogeneous body, at the outset quite without self-consciousness. To bring it to a condition capable of self-preservation, it has had to be awakened by the rousements and vocabulary of belligerency. The stirring of class against class has, it is claimed, been indispensable to lift the lowest wage class to a sense of social existence worth saving.

One other kindred point needs mention. Most of the rank and file, as well as the leaders of Social Democracy, represent a radical break with traditional theology and the philosophy implied in it. They are accustomed to use harsh and even bellicose terms to express their repudiation of religion and of any ethical idealism. To them idealism is the mere dreaming of a doctrinaire.

Obviously there are two things the Social Democrats do not know. First, there is a modern type of religious person who finds religious aspect in everything, viz.: the aspect one has when he views it from the highest and most comprehensive point of sight, discerning it related at every point with the life of a man and the eternal. Secondly, there is a modern type of ethical idealist pledged to helping mankind at every point toward standards of social readjustment and perfection. Persons representing both these types are driven tremendously by the highest incentives to do the very things which the Social Democracy is trying to do.

A single example will show how these diverse elements are beginning to co-operate. In a single hour I met two men claiming to be Social Democrats who put these two interpretations to the title. Said one, "It means, first, Socialism which is an economic system, applied to, secondly, and administered by all the people; hence a social-democracy, using democracy in its etymological sense." The other man said, "It appeals to me because it combines two great political principles hitherto held to be mutually exclusive: democracy, the principle of extreme individualism and the common weal; individualism, permitted and developed in an atmosphere and under the law of brotherliness."

If these rapidly enlarging groups, represented by these two types, begin to work together elsewhere as they do already in Milwaukee, the old political parties will soon appear more distinctively than they do now, as mere holdovers from an era that is past.

The experiment in Milwaukee is full of promise.

If you are sure that your store offers better values than any other in your line, be equally sure that it is better advertised!

D. H., Dec. 2, 1910.

Tomorrow Is Saturday

and December, the top of the winter selling season, is here. At this store clothes values were never more in evidence—never more compelling. This week we are specializing men's suits and overcoats at $15, $18, $20, $22.50 and $25. See samples in the window and come in for a try-on.

At Third Ave. West **The Columbia** At Third Ave. West

Foot-Note: Wear the Columbia $3.50 Shoe.

Some Saturday Bargains

That Should Interest Christmas Shoppers!

APPROPRIATE and lasting gifts are the gifts that are most appreciated. The recipient of a gift selected from our great stock of appropriate and useful gifts will hold a kindly remembrance of the giver for years to come.

Select your gifts early—they'll be stored for future delivery, free of charge.

This Center Table

Worth $2.00 Special at..... 98c

These tables are built of solid oak and nicely finished in golden—has a 20x20-inch top and a good sized shelf. Makes a fine stand for a telephone.

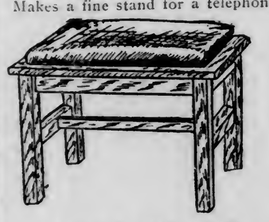

Foot Stools

Worth $1.75 Special at..... 89c

These foot stools are built of solid oak and come in two finishes—fumed and Early English. They are upholstered in best grade Chase leather. As a gift for a man, it would be much appreciated.

Credit

Our credit system enables you to spread a little Christmas money over a great surface. It relieves the strain on your purse strings at a time when you need this help most. Come in and select what you want and pay for it later.

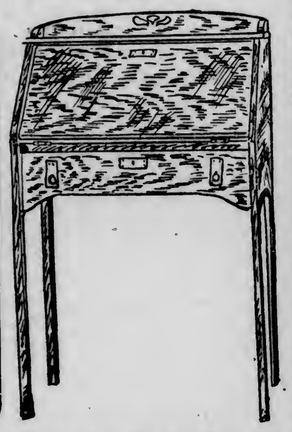

This Lady's Desk

Worth $11.00 Special at..... $6.95

Saturday we place on sale a fine Mission style Ladies' Desk; built of quarter sawed oak and finished in Early English; has heavy Mission style brass trimmings. A very acceptable Christmas gift.

Star Cut Glass Tumblers, Worth $1.75 a Set of Six, Special at Only 98c Per Set

These Tumblers are of the finest crystal glass, the same stock as is used in making cut glass. They have three stars cut in the sides and star cut bottom.

Limit—One set of six glasses to a customer. No Phone or C. O. D. orders accepted.

Colonial Style Individual Salt Cellars Worth 45c a Set of Six Special at Per Set..... 23c

These Salt Cellars are of high-grade clear crystal glass; Colonial in style and give a very pretty finishing touch to the setting of your table. A fine Christmas gift for a friend.

Limit—One set of six to a customer. No Phone or C. O. D. orders accepted.

DOLL BEDS

As gifts for the little ones. We are showing the largest assortment of Doll Beds ever brought to this city. They come in Mission style, white enamel, and brass.

COMPLETE HOUSEFURNISHERS

BAYHA & CO

DULUTH, MINNESOTA

CUT GLASS

Our Cut Glass department offers many suggestions for suitable Christmas gifts. Come in and look this assortment over, you'll be pleased with the newness of the patterns.

FLORIDA!

ROUND TRIP TO TAMPA, LEAVING DULUTH MONDAY, DECEMBER 5TH, AT 3 P. M.

THIS IS A SPECIAL ALL PULLMAN TRAIN. THE TRIP WILL INCLUDE EVERY EXPENSE including all Pullman fares, both ways, all meals on diner, both ways, all hotel accommodations and expenses of side trips at Lookout Mountain, Atlanta, Jacksonville and Tampa. Returning December 17th. The entire cost of this **ROUND TRIP IS $80.** This same trip would cost you usually from $125 to $150. You are under no obligations to purchase land.

YOU CAN MAKE THIS A **FREE TRIP** by buying 30 acres of our SOUTH TAMPA GARDEN and FRUIT TRACTS, the cost of the trip or $80 will be credited on your purchase. Should you buy 20 acres, $50 will be credited and if 10 acres $25 will be credited.

A FEW RESERVATIONS LEFT. COME WITH US AND SEE THE SOUTH AND OUR COLONY AT SOUTH TAMPA.

Price: $50 per acre, $1 per acre cash, $1 per month No Interest—No Taxes. 25 per cent increase guaranteed when paymens completed or money refunded with 8 per cent interest added.

BUY LAND ON THE OUTSKIRTS OF A LARGE GROWING CITY.

A. V. SNELL, 410 W. SUPERIOR ST. Phone, Mel. 4779.

EBERHART TO USE AX

Governor Plans Complete Organization of State Government.

Half Dozen Commissions Will Be Wiped Out Entirely.

St. Paul, Minn., Dec. 2.—(Special to The Herald.)—Complete reorganization of some of the departments of the state government, the elimination of obsolete boards and commissions and a general reconstruction to meet the demands of advanced business methods is to be brought about by Governor Eberhart, partly by his own power and partly by recommendation to the legislature.

This announcement was made by the governor this morning on his return from the meeting of the Northern Development congress at Brainerd.

"I am working with all my energy to gather data and information with that end in view," he said. "Part of this reconstruction may be outlined in my message to the legislature if I can get it in shape.

Drop Half Dozen Boards.

That a half dozen boards and commissions now in existence will never be reappointed is his assertion.

According to the governor, the state auditor's office probably will undergo the most radical changes. The removal of the land department and supervision of mines and minerals, two of the most important functions, may be transferred to another division to be created for that purpose.

A general revision of the educational department to place it where no manner of politics may enter is proposed.

State inspection service will be changed and placed beneath a governing power where some certain head will be responsible.

"There are numerous boards which probably will pass entirely out of service," the governor explains. "Then there are boards, for instance, in which the governor is asked to serve, in which he does not belong because he does not have time nor opportunity to give his services.

Drainage and Timber Shakeup.

"The drainage board is one, the timber board is another. These must be reshaped. If my plans work out as contemplated there will be more active officials in Minnesota and fewer nominal officials. The active officials will have certain work to do and will be responsible. I propose combining the duties of some boards and commissions and broadening the scope of others.

"Minnesota has forged to the front rapidly within the last few years, but there has never been a reorganization of its government. As a result there are systems in use which are obsolete, and boards and commissions which are unnecessary. I hope to be able to bring about a complete change in many of the state departments."

BEARS CONTINUE MARKET ASSAULT

Covering at Close Causes Reaction---Values Are Lower.

The copper market got another vigorous shaking out today and the little fellows dropped into the discard like sand through a sieve. When the sellers tried to buy back their stocks, however, they had to scramble for the few offerings and the market had a sharp upturn toward the close. Stocks closed lower, however, the reaction not being of sufficient momentum to carry the values to the day's starting place.

The bears had control of the field in the early hours, just as they were monarchs of all they surveyed yesterday. They managed to force considerable liquidation. The large decreases in the net earnings of trunk lines instilled confidence in the bear camp which could not forget the late outbreak of Jim Hill. Mr. Hill's roads are in the only territory in this country which had a crop failure and, as a broker expressed it, every wolf has his night, and it was Mr. Hill's turn to howl.

The bull pool was strong enough today to turn the market in the face of heavy liquidation and fairly heavy selling from the shorts. Whether it has sufficient force behind it to turn the market for more than moderate recoveries seems doubtful. There are so many disturbing factors in the market that considerable display of muscle will be needed to keep values from sagging further. Optimists think that the decline is placing the market in a better position. They do not believe that values will go as low as in last July and that the next upturn will be based on a higher level than the last.

The president's message has 30,000 words and the market wonders how many thousand words will concern it, directly or indirectly. It was rumored today that the message will be "very conservative," and will not "hurt business."

The London market was stronger today, but the American markets were not affected. A further decrease in European stocks of copper is an encouraging feature. Reports of an increasing export trade are favorable.

The local market was dull. Calumet & Montana was fairly lively and sold at 85c, 86c, 95c and 90c. Cactus sold at 24c. Denn at $4.12½ to $3.93¾. Calumet & Sonora at $8.50. Cliff at $1.31¼. Keating at 77c and Tuolumne at $5.06¼, $5, $4.87½, $5 and $4.93¾.

Amalgamated sold at $65, $65.25, $62.50 to $64. Butte Coalition at $18 to $17.75. Calumet & Arizona at $18 to $17.75. Greene at $7, $6.87½ to $7.12½. Giroux at $6.87½, $7 and $6.87½. Shattuck at $23. Superior & Pittsburg at $12.75. North Butte at $30.12½, $30.75, $28.75 and $29.25.

* * *

Globe wired the Boston News Bureau: Live Oak is planning to extend its churn drilling campaign by the purchase of two more drills, making seven in all. The most significant development recently has been the discovery of ore by churn drill No. 32 400 feet south of any previous hole. This was first encountered at 350 feet and continued for 25 feet. After passing through material below commercial grade, the drill again penetrated ore at 490 feet and continued therein for 75 feet. The drill was stopped at 635 feet.

To explore the property to the southward drill No. 34 is sinking at a location about 400 feet south of No. 32. This hole is 280 feet deep and still in overburden. Drill No. 34 located 300 feet east and 100 feet north of the shaft first encountered ore eighty feet from surface and continued in it for sixty feet, the ore averaging over 2 per cent copper. Considerable material running nearly 3 per cent was also found but contained some silicate.

The drill was stopped at 395 feet. Drill No. 35 has just started 300 feet east and 500 feet south of the shaft. Drill No. 36 which recently started on the western end of the property is down 100 feet and still in non-mineralized schist, which is exposed on the surface. As soon as financing plans are completed, developments will be resumed in the underground working at the vertical shaft.

* * *

President Broughton of Utah Consolidated has issued a report showing ore reserves to be 300,000 tons averaging 2.32 copper. This compares with an estimate of 1,237,000 last spring and is only one year's supply.

* * *

Thomas F. Cole is quoted by the Chicago Evening Post as saying that a combine of leading copper interests would result in an increased stability of the copper industry but that it is doubtful if a combination will be formed.

* * *

C. A. Davis, a former Duluthian, is here visiting friends. Mr. Davis is general manager of the French Bar Gold Mining & Milling company of Missoula, Mont., which owns two claims twenty-one miles northeast of Helena. A crew of miners is being worked this winter driving a tunnel to tap a rich lead of ore on the Little Dandy claim, which formerly was worked by the Columbia Gold Mining company of Hancock, Mich. According to engineers the company has 61,000 tons of ore ready for milling, running $6 in gold and $2 in silver per ton. A 300-ton mill be erected by the company some time next year.

* * *

Closing quotations on the Duluth stock exchange today follow:

Listed Stocks—	Bid.	Asked.
American Saginaw	1½	2
Butte-Coalition	17¾	18
Butte-A. Scott, pt. pd.	.....	3
do full paid	.....	4¾
Butte-Ballaklava	5½	.....
Calumet & Arizona	51	51½
Copper Queen	.....	20c
Cordova, pt. pd	.....	40c
do full paid	.....	50c
Denn-Arizona	3 15-16	4 1-16
Giroux Consolidated	7	7¼
Greene-Cananea	6⅞	7⅛
Keweenaw	3	3¼
Live Oak Development	.....	25
North Butte	29	29½
Ojibway	6	6¼
Red Warrior	.....	1⅝
Savanna, pt. pd	.....	1¾
do full paid	.....	4½
Shattuck-Arizona	22½	23
Superior & Pittsburg	12⅝	12⅞
Warren Development	.....	1¾
Warrior Development	.....	6⅛
Unlisted Stocks—		
Amazon Montana	.....	2¼
Black Mountain	5c	20c
Butte & Superior	7¼	7⅜
Calumet & Montana	.....	90c
Calumet & Sonora	8½	.....
Carman Consolidated	.....	85c
Chief Consolidated	.....	2
Cliff	1 5-16	sale
Duluth Toroda	.....	75c
Elenita Development	.....	6
Keating Gold	14c	76c
Lake Superior & Sonora	.....	30c
Mowitza	.....	65c
North American	1½	1¾
Rawhide Royal	.....	4c
Summit	.....	70c
St. Mary's	.....	18c
Sierra	.....	2⅛
Tuolumne	4¾	4 15-16
Vermilion Steel & Iron	.....	2¾

Total number of shares, 3,375.

Duluth Curling Club

Old members are requested to attend the opening supper at the rink tomorrow evening at 6 p. m. sharp.

SCHAEFER PUTS FAULT ON McEWEN

Public Examiner Says Commissioner's Figures Do Not Tally.

St. Paul, Minn., Dec. 2.—(Special to The Herald.)—Anton Schaefer, public examiner, in a report filed with the governor today says that State Labor Commissioner W. E. McEwen's voucher register for the public employment bureau does not agree with the state auditor's books, and that a warrant for $500, drawn to pay a portion of the expenses of a trip to Europe to investigate labor conditions, is not accounted for by sub-vouchers on his return. The cost of a ticket from New York to Paris on the steamer Mauretania, amounting to $155, is the only part of the sum accounted for, says Mr. Schaefer.

Take Notice!

All members of the Duluth International Dredge Association must attend the usual meeting Sunday, Dec. 4th, at 2 o'clock p. m.

J. T. ARMSTRONG, Vice Pres.

SUPREME COURT HANDS DOWN SEVERAL DECISIONS.

St. Paul, Minn., Dec. 2.—(Special to The Herald.)—The supreme court today affirmed the finding of the St. Louis county court in the case of Warren Macomber vs. Orrin O. Kinney, et al. The suit was the result of a dispute over the title to some land.

The court today affirmed the St. Louis county court in the case of the Scott-Graff Lumber company vs. Independent School District No. 1. This was an action to recover on a builder's bond for labor and material furnished on a contract.

Another judgment was affirmed in the case of A. M. Kimball vs. the Marine National bank, et al.

PARTIAL IDENTIFICATION.

Unknown Man Who Died at Hospital Came From Hibbing.

A partial identification of the unknown man who died at St. Luke's hospital yesterday afternoon, after having been picked up Wednesday evening on St. Croix avenue, suffering from a fractured skull, was established this afternoon, when two men called at the undertaking rooms of J. L. Crawford.

They stated that his first name was Herbert and said that his last name was not known to them. They also declared that he had a wife living at Hibbing.

NO AFTERNOON SMOKING.

Hanging on the office walls and in the factory of an Eastern manufacturing concern are signs which prohibit smoking after 1 o'clock in the afternoon. The question asked by those who see the signs for the first time is why the employes should be allowed to smoke one part of the day, if not the other part.

Some time ago, according to Popular Mechanics, the manager experimented to find out what time would elapse after the throwing of a lighted cigar or cigarette into different dangerous places before a fire was well started. The results demonstrated that not more than five hours elapsed in most cases before a healthy flame developed. Therefore the manager took five hours as the limit of danger and stopped all smoking at 1 o'clock, so that if carelessness were to result in fire it would be discovered before the closing hour.

AUTO MAKES AWFUL NOISE

Supreme Court Says That the Sound Is "Nerve-Wrecking."

Holds That Warning Should Be Given Before Cranking.

St. Paul, Minn., Dec. 2.—(Special to The Herald.)—The noise made by an automobile motor immediately after the machine has been cranked is officially declared by Chief Justice Start of the Minnesota supreme court to be "nerve-wrecking," and a person who does not warn approaching drivers that he is about to crank his car is liable for damages should an accident ensue. This opinion was handed down this morning in a case which had been appealed from Clay county.

On May 28, 1909, Clara Fisher was driving a horse near Elmwood, Minn. An automobile belonging to John McGrath and Leo McGrath was at the side of the road. When one of them cranked the car, the horse Miss Fisher was driving was frightened and ran away, throwing her into a ditch. She sued for damages, but the trial court dismissed the case before it went to the jury on the ground that the evidence showed no negligence on the part of the defendant.

Says Court Erred.

Commenting on it, the chief justice says:

"As the plaintiff drove along without giving hint or signal that she wished to pass the defendant, he, without giving any warning, started his motor, which caused the usual nerve-wrecking noise made by an automobile when cranked. We are of the opinion that it was a question for a jury to decide in view of the time, place and circumstances of the accident, whether in the exercise of due care the defendant ought to have known that the plaintiff was about to pass him, and either waited until she had passed him before cranking his motor or warned her of his purpose so to do. Therefore, the court erred in not submitting the case to the jury."

DOGS' NAMES IN TOKYO.

Chicago News: It would not have occurred to many persons to think of estimating the progress of foreign language in Japan by investigating the names given to dogs. But that bright idea suggested itself to the Koishikawa police. In pursuance of their duties with regard to the registration of dogs they recently entered the names of 160 belonging to the inhabitants of that quarter of the city of Tokyo.

They found that every one of the 160 had what the Japanese call a "butter-smelling" name; that is to say, a name evidently of foreign origin. There were no less than twelve "Johnnies" among the pack, as well as several "Jocks." The old familiar Japanese names—"Taro," "Jiro," and the like—were conspicuous by their absence.

A Tokyo journal regards this as a sign of the times. Like the singing and whistling of occidental tunes which are heard so much in Tokyo nowadays, the selection of occidental names for pets in Japanese families is not without significance.

AN UNNECESSARY CONFESSION.

Birmingham Mail: A hearty laugh was occasioned at the Birmingham police court by a prisoner who gave himself away in a very delightful manner. The man was the first on the list, and the charge against him was merely one of being drunk and disorderly. He stepped into the dock, however, just at the moment when the dock officer was reading out a few of the cases which were to come before the court that morning, and a guilty conscience apparently led him to mistake these items for a list of his previous convictions.

He stood by passively enough while the officer read out about a dozen drunk and disorderlies, but when he came to one "shopbreaking" the prisoner exclaimed excitedly, "That was eight years ago, your Honor." Every one began to laugh and the prisoner, realizing the blunder he had made, at first looked very black indeed, but finally saw the humorous side of the matter, and a broad smile spread over his face. His blunder did not cost anything.

AMERICA'S OLDEST BEACON.

Boston Common: The outer light of Boston harbor is Boston light, eight miles below the city. It is the only outer end of the channel that ocean liners follow. It stands on Little Brewster island, a pile of rocks partly grassed over in its gentle hollow on the sheltered side.

Two families live there—those of the head keeper and his two assistants. In all the inhabitants number a dozen souls, besides two dogs, a cat and a raccoon. There are five children, and a teacher provided by the town of Hull in conjunction with the state.

The school is kept in the third story of the head keeper's house. There in a large light room looking out in all directions upon the sea the children do their studying and recite their lessons.

The light itself is said to be the oldest in America—built in 1715 by the government of England. It is of rough boulder stone, hooped with iron bands, and its clean white-washed form is a landmark and a seamark far and wide.

A rustic iron railway for carrying coal leads up from the water side to the engine house, where is an engine and boilers in which steam is kept up continually to operate the siren foghorns. Their great trumpet-like forms protrude through the wall of the building on the seaward side. In foggy weather one can hear from the open windows the far-off moans of the foghorn on the Boston lightship seven miles away, as the keepers on the lightship can hear this one at Boston light.

An old cannon lies on the ground near the lighthouse; it was provided by the Cunard Steamship company before the foghorn was installed to give signals. It is unused now. But in addition to the great revolving light on the tower there is a set of red and white range lights that give the location of anchorage for vessels in the channel. If they see red it means that they are out of their proper location, but if white they are safe.

WHERE WALKING STICKS ARE MADE.

London Globe: Among the agricultural industries which flourish in the environs of Paris is one which is known to comparatively few people, namely, the growing of walking sticks and umbrella sticks. At Maule, not far from Paris, there is a plantation of nearly 500 acres devoted to this purpose, consisting of crab, maple, ash and poplar trees.

These are cut off close to the earth in order to promote on each trunk the growth of several offshoots. At the end of three years the shoots are cut down and dried in the sun, after which they are twisted and fashioned under steam as required. Sometimes the ends of the shoots are bent while they are growing to form handles, or small twigs are allowed to bend themselves and graft on the parent stem, forming a ring or crutch handle. The sticks so treated are sent to the manufacturer to be varnished and otherwise finished for the market.

Full candor wins in store advertising—candor which shames mock-modesty as certainly as it shames mere boastfulness.

85c Hand Bags 59c

10 dozen of these goods on special sale tomorrow—they are all leather and leather lined, at..... 59c

"WHERE VALUES REIGN SUPREME"

STACK & CO.

21-23 WEST SUPERIOR STREET.

39c Baby Blankets 21c

100 of these Crib Blankets on special sale tomorrow. They are white, with fancy borders of blue and pink — special..... 21c

Superb Saturday Offerings

Extraordinary Reductions in Suits

Never did we offer such wonderful values in high-grade Suits for women and misses, and just at a time when winter suits are most in demand.

Suits in the leading fabrics and styles of the season—perfect tailoring and guaranteed lining.

Values to $20....$11.50
Values to $25....$14.50
Values to $30....$17.50

Beautiful Coats for Winter Wear

In fashionable full lengths—Made of fine Broadcloth, Novelty Mixtures, Kersey, Heavy Cheviots and Mannish Serge. We are showing genuine and unmistakable values at $8.50, $10.50, $15, $19.50 and $24.50.

A New Shipment of Salts Seal Plush Coats

Just received the most dependable Plush—Made in several styles, some with military collars others with large shawl collar; guaranteed satin lined, and flannel interlined. See the great values at $19.50, $25.00 and $29.50.

Furs Attractively Priced

Timely, Well-Selected Fashionable, Dependable Furs.

Eastern Mink Sets—best styles, from $39.50 to $145 per set.

Jap Mink Sets—best styles, from $19.50 to $37.50 per set.

Fox Sets—best styles and qualities, from $25 to $59 per set.

Wolf Sets—blue and gray, from $25 to $35 per set.

Australian and Russian Lynx Sets—beautiful silky fur, very attractive, from $12.50 to $19.50 per set.

French Coney Sets — very stylish and splendid to wear, from $10.50 to $17.50 per set.

Children's Furs—large assortment, reasonably priced.

Notion Specials

German Knitting Yarn — Special for Saturday, a skein..... 23c
Germantown Yarn—For Saturday, skein..... 10c
75c Embroidered Scrim Pillow Tops — A nice new assortment, for Saturday.. 59c
45c Center Pieces and Duster Bags—each..... 29c
Rick Rack Braid — All width; 12½c values, bolt.... 8c
25c Sailor Suit Emblems — In white and blue only, a set..... 17c
Dress Shields—Coronet brand; the 25c kind; special for Saturday, a pair..... 19c
15c Collar Forms—With removeable stags; special for Saturday..... 10c
Gloria Wire Hair Brush —95c quality, at..... 50c
$1.25 quality, double fibre..... 98c
Jergen's Benzoin and Almond Lotion—For chapped skin; special for Saturday, bottle..... 21c
Cashmere Bouquet Talcum—A 25c powder; special for Saturday, each..... 19c
5c and 10c Bars of Soap—Special for Saturday, a bar... 3c
Tivoli Soap—19c value, three bars for..... 10c

Blankets and Comforts

69c Cotton Blankets, in good, heavy weight—special, per pair..... 55c
$1.25 80x64 Cotton Blankets for..... $1.00
$1.59 80x68 Cotton Blankets for..... $1.25
$1.98 70x84 Heavy Blankets for..... $1.59
$3 Wool Finished Heavy Blankets.... $2.19
11-4 All Wool Blankets, in gray, for.. $4.50
$6.00 11-4 Plaid Blankets, special.... $5.00
$7.50 Plaid Blankets, in brown, pink, blue and gray, at..... $5.95
$1.25 Fine Cotton Filled Comforts at.. $1.00
$2.50 Fine Silkoline Comforts at..... $1.75
$3.00 Sateen Comforts, special..... $2.50

Sample Sweater Coats Half Price!

500 Women's and Men's Fine Wool and Worsted Coats, from the Leicester and Continental mills. Every garment this year's style—

$3.00 Men's and Ladies' Sweaters.... $1.50
$3.50 Men's and Ladies' Sweaters.... $1.75
$4.00 Men's and Ladies' Sweaters.... $2.00
$5.00 Men's and Ladies' Sweaters.... $2.50
Men's 75c Night Shirts, heavy domet, 50¢
Men's $1.00 Night Shirts, heavy domet, 75¢
Men's $1.50 Night Shirts and Pajamas $1.00
Men's $2.00 Night Shirts and Pajamas $1.25

50c Men's Silk Ties for 25c

150 Dozen Men's Silk Ties, in flare ends and reversible, full length, in the new Persian and fancy styles. These ties are made of the regular 50c materials—packed in separate Christmas box—each..... 25c

Extra Special Dress Goods Bargains

56-inch All Wool Cloakings, in light and medium colors, checks, plain colors and heather mixtures; regular values up to $2.25—tomorrow, to close, at, per yard..... $1.00
42-inch Imported Imperial French Serge, all colors and black; this cloth always retailed at 85c — a leader for tomorrow at, per yard..... 69c
Whipcord Serge, 36 inches wide, all wool; colors, brown, navy, garnet, Myrtle, Wistaria, raisen, cadet, gray and black; regular 69c quality — Saturday, yard..... 50c
Imported German Bath Robing, with short, fleecy velvet knapp; 30 designs to select from; regular value 39c—tomorrow at, per yard..... 33c
39c Christmas Scarfing and Muffler Silks, in plain colors and self color polka dot effects—on special sale tomorrow at, per yard..... 25c

BOYS AND BIRDS.

How Bird House Building Started in Milwaukee Schools.

George A. Raeth, secretary, Wisconsin Game Protection association, in Our Dumb Animals. Bang! A gun shot is heard and an object is seen tumbling from a tree to the ground beneath. A man, a foreigner, hastens to pick up what he has shot—killed—the lifeless form of a meadow lark, now a mere bundle of feathers. The life of a beautiful songster has been quenched forever.

Along the coasts and upon the nation's many islands in the sea, the millinery plunderer is doing his "best" to fulfill the crying demand for still more plumes to adorn Madame's new hat for the coming season. On the mainland and inland lakes, we are brought face to face with the so-called pot-hunters, game-hogs, spring-shooters and market hunters, whose devilry upon harmless birds makes one shudder, whenever their names are mentioned. The above-named classes of gentlemen, I beg your pardon, I wanted to say swine, are a species of the mammalia, whose lust to kill and slaughter never ceases.

The spring-shooter delights in pursuing wild game birds in the spring and summer months, when birds are propagating. Such shooting and killing is wont to reduce perceptibly the number of birds and surely tends toward extermination.

Of course, when we begin to outline the causes for the rapid depletion of our native birds, such natural enemies of birds like the cat, rat, dog, skunk, fox, squirrel, hawk, crow, English sparrow, etc., must not be omitted. Of those mentioned, it might be said with positive proof that the cat and English sparrow are the most injurious to bird life. Besides these, storms destroy great numbers in migrating seasons.

These are the things and more of them with which our boys of the Milwaukee public schools are made familiar. The same is also done in other cities of this country of the "free," where the more humane races abide. It is by knowledge then, by the exposition of facts as they are and by meeting their fallacies with common sense solutions, that the best results are gained.

The boy of Milwaukee is taught, and has found out for himself, that the birds of the nation, in some instances, are nearing extinction. Furthermore, the knowledge imparted to this youth has taught him that the birds are his friends and are of great economic value to mankind in general.

One way in which the Milwaukee boy begins his formative period in the cause of bird protection is by building bird houses in his manual training shop. The boy is given his nature study in conection with his other class work in school; at the Milwaukee public museum he listens to instructive bird lectures as delivered by Mr. Alfred C. Burrill, but in the writer's opinion there is no form of instruction more beneficial to the youngster, when speaking of the protection of birds, than the subject of manual training. Why? Because, when he constructs his bird house, he brings into action and harmoniously develops the head, heart and hand. Within his head is ingrained a store of knowledge which enables him to see straight and reason well; within his heart are instilled the elements of love and appreciation for birds, while the ultimate result is the responding action in building a bird house in obedience to the head and heart. These are the essentials of education and of manual training. It is by strengthening the head, heart and hand simultaneously and harmoniously in a boy that manual training aims to meet some of the modern needs of the world's activities.

The subject of bird-house building found its origin at the Second District School, No. 1, and has since then grown in popularity in many sections of the city of Milwaukee. The enthusiasm shown in bird home-making knows no bounds—even the older boys of the graduating classes delight in following the example of the boys of the lower grades. And their efforts invariably have proven worth while, for birds have readily taken to their bird houses, oftentimes the day after the homes were put in place.

Thus, bird study and bird-house making in Milwaukee has aided materially to discourage the destruction of our feathered friends, their eggs and nests. It has shown our youth how inhuman is the killing of birds for market and millinery purposes. And most of all, the subject has aroused public sentiment and awakened an appreciation for bird life in general. Moreover, the above studies have brought about a clearer realization of the fact, that without the help of our wild birds, successful farming would be utterly impossible, because of the destruction done in the United States by insect and rodent pests upon which the birds feed.

Therefore, would it not be advisable to recommend and introduce bird-house making into every manual training workshop for boys of very state in th Union?

HUNTING TRIP.

Chicago News: "Harry, I've been thinking," said the man's wife.

"Why, dear, you just got one a couple of weeks ago," replied the man, hastily.

"One what?"

"New dress."

"That is not what I was thinking about. I was thinking that you have not been hunting since were were married."

"Who found that last cook you had?"

"Oh, I don't mean that kind of hunting. You have a gun and a game bag and even some boxes of shells up in the closet, and now, as the hunting season is open, I thought how pleasant it would be if you were to go out once in a while and shoot something nice for dinner."

"It would be splendid."

"That's what I thought," and so economical, too."

"Let me see—I could take a day off—that would cost me about $7—pay $3 railroad fare, hire a horse and buggy for about $5 and get me a pair of strong hunting shoes for about $5 more. Then, if I had good luck, I could shoot a squirrel worth 15 cents and a rabbit worth 10 cents and catch penumonia and a crick in my back."

"Don't be silly. It must be lovely to tramp about the open country with a gun and a dog and breathe the fresh air."

"It is. The last time I went was—"

"Was what?"

"The last time. Three other deluded mortals and myself hired a team and a covered wagon and, starting at 2 o'clock in the morning, drove about twelve miles into the country. We unhitched in a little glade in the midst of several acres of scrubby brush. It was cold and clammy and shivery, there was a tear-drop on the end of my nose, and I wore my hands in my pockets up to my elbows and my gun beneath my arm.

"We tramped and we circled and criss-crossed the country, walking about a thousand miles. Then the hunter instinct warned me that I was near game. I unlimbered for action and went ahead cautiously. A mule-eared rabbit jumped over a log in front of me and I banged away!"

"Did you hit him?"

"For a moment the air was full of fur—so full that it seeme dabsolutely foggy. Then it settled down on the surrounding bushes and in little tufts on the ground, and I searched for my rabbit. I thoroughly covered the ground within a circle of thirty yards and never did find him. I got back to the wagon about noon. We could not find any wood dry enough to build a fire with and make some coffee, so we ate cold sandwiches. Then we held a council of war and decided that there was no game in the country and that we might as well hook up and go back to town.

"Jimmie Pierce started for the horses while I busied myself getting our plunder into the wagon. Jimmie was not used to horses. When he had untied them from the tree they began to act up and prance around to get their blood into circulation. Jimmie yelled for help and I rushed over and grabbed the bits of one of the horses. My foot slipped in the mud, jerking the horse's head and frightening him so that he reared up on his hind legs, taking me with him. He waved me around through the air about three times and then his foot slipped and he fell, at the same time slapping me down into the mud so hard that the noise of my fall made an echo. Then the horse went right away from there to his stable, twelve miles distant. We loaded our guns and the valuable part of our impediments upon the other horse and started for town, through the drizzle, and most of the way was over a new road!"

"Your uncomfortable walk through the rain made you decide never to go hunting again?"

"No, it was not the tramp through the rain; it was the rabbit."

"The rabbit?"

"Certainly. I pride myself on being a kind-hearted man. I had shot every bit of fur off from that rabbit and the thought of it crouching stark naked behind a bush in the drizzle hurt my conscience. I shall never hunt rabbits again."

"Then I am going to sell your hunting outfit to a second-hand man!"

"Don't be in too much of a hurry. Wild ducks will begin to fly pretty soon."

STRANGE MICHIGAN LAKES.

Five thousand lakes of all sizes is the proud total claimed by the state of Michigan. Some of them are mysterious bodies having neither inlet nor outlet, nor, so far as can be discovered by sounding, bottom.

Many of the smaller lakes, according to Fur News, are slowly growing over and have wide margins of tough sod that will support the weight of a man, although merely resting on water or a thin mud of unknown depth.

These margins tremble to the tread and quiver for many feet around when stepped upon. There are instances where a lake has become entirely overgrown and for so long a period that the surface becomes solid and the existence of water underneath is unsuspected.

The Pere Marquette Railroad company when building a branch between Grand Rapids and Lansing returned to the work one morning to find that several rods of roadbed had disappeared during the night and a considerable lake had taken its place. Thousands of feet of timber and many carloads of earth were dumped in before bottom was found and the road had anything like a firm foundation. The pressure of the displaced water heaved the earth and cracked it for some distance around, tilting large forest trees, some of which fell.

Water came up through these crevices, bringing eyeless fish, both bass and bullheads, convincing certain former skeptics that when any organ of sense or locomotion fails into disuse it degenerates and finally is lost. Probably these fish were the descendants of others that had lived in darkness for ages.

A small lake in Bowne township supposed by the rural folk to be bottomless, swallowed up a full half acre at one gulp a few years ago, and where the slide took place the water is apparently as deep as ever.

In the extreme western edge of Ionia county there is a little lake of about three acres in area; it is without any visible feeders or outlet. It is surrounded by woods on the high land, while its margin is grown up to shrubs and flags and grasses peculiar to the ordinary swamp.

This is another of these mysterious water holes, termed bottomless, one party having sounded 150 feet without finding bottom. The water is red and unfit to drink and millions of minute particles of vegetable matter are held in suspension and are in commotion as if stirred by force of an undercurrent or boiling springs.

The only fish are big mouthed bass and bullheads. For all that the water seems to be so swampy in character it does not detract from the flavor of the fish, probably owing to the fact of its being of better quality in its lower depths.

Nagley's lake, in Kent county, is formed like a great horseshoe and is about seven miles in circumference. It has been sounded in one place and showed a depth of 250 feet. It has but one insignificant feeder and the natural evaporation must be considerable, and yet it has an outlet which flows water sufficient for power to drive a sawmill and gristmill, proving that it is fed by heavy flowing springs that man has never seen. The water is clear blue and cold, and the bottom is hard marl lime.

M. A. P.: In a play called "1812" in which Napoleon's crossing of a frozen river is shown with snow falling, the last act shows an old soldier's return home. It is spring-time, there are roses climbing up the cottage walls, the fruit trees are in bloom and the old hero sits in a chair in a cosy room with all the windows open. But, much to the spectators' amusement, snow continued to fall not only outside the room, but inside it. The actor who played the old soldier noticed the audience's amusement and, to account for the snow, he gasped, "Pay no attention to the snow," he said to his stage wife. "It's a habit I contracted in Russia."

BETHEL WORK OF THE YEAR

Society Issues Report for the Twelve Months Just Ended.

Organization Has Been in Existence for Nearly Forty Years.

The thirty-seventh annual report of the Duluth Bethel society is contained in this month's number of the Bethel Record, the official record of the society.

The report shows that a great deal has been accomplished during the year in spite of the fact that all the work done has been hindered in a way on account of poor equipment and quarters that are by far to small for the work of the society.

Through the society about 1,500 men have been furnished employment during the year. Nearly 500 women have been supplied with work. It is estimated that during the year 60,000 men spent some time in the reading room maintained by the Bethel.

The report which follows explains itself:

Charitable Work.

"The charitable work of the Bethel society is done among three classes as follows:

"1. Homeless and destitute men.

"2. Girls and women who are strangers in the city or temporarily out of work and out of means on account of sickness or failure to secure employment.

"3. Families in the city who are needy.

"If a stranger comes to us hungry and homeless we give him a lodging and something to eat. The next day we offer him work of some kind. If he refuses, or if he is lazy and indolent we refuse to help him any more, but if he is industrious we tide him along trying to find enough odd jobs for him to enable him to pay expenses until he gets steady work.

From Nov. 1, 1909, to Nov. 1, 1910, we gave to homeless and destitute men 1,744 meals and 1,205 lodgings; 195 meals and 264 lodgings were given at the Branch Bethel and 1,544 meals and 941 lodgings at the Lake Avenue Bethel. The total cost to the society for this charity was $273.65. In addition to the lodgings and meals given away 1,095 lodgings and about 250 meals were given in exchange for various kinds of work. The Bethel and Branch Bethel together served 231,508 meals and 27,368 lodgings that were paid for in cash by the men who got them while 1,744 meals, about three-fourths of 1 per cent, and 1,205 lodgings, or 4½ per cent, were given away.

"In the charitable work among girls and families under the direction of Miss Fraser 627 meals and 209 lodgings were given to girls and women; 18 families were helped with food, etc.; 38 families were supplied with clothing; 140 men were given clothing; 2,052 articles of clothing distributed, 420 of which were new and 1,632 old.

Financial Statement.

"Following is an itemized financial statement of the charity account:

Groceries, provisions and meals	$680.09
Rents and lodgings	315.80
Salaries	390.00
Funeral expenses	25.00
Fuel	3.50
General expenses	24.65
Clothing and bedding	10.53
Transportation	13.50
Medicines	.50
Car fare	5.15
	$1,468.72

"The above financial statement does not include the cost of 2,052 articles of clothing which were given away.

"In the regular discharge of her duties as superintendent of this work Miss Fraser spent ninety-four full days at the Bethel, sewing and assorting clothing and distributing supplies to needy families; made 417 visits and attended 341 meetings.

"Five hundred and thirty-seven visits were made during the year as follows: 366 in families; 82 in jail; 27 depot; hospital, 62. These visits were made in search of wayward girls or to minister to the sick and suffering anud to ascertain the true condition of needy families who were reported for aid.

Home for Women.

"The Bethel Home for women has carried on its rescue work among fallen and unfortunate girls with a degree of success that is commendable. Girls who had taken the first step into sin through the influence of vile deceivers were rescued just in time to save them from going deeper or possibly abandoning themselves entirely to a life of sin and dissipation. Others who had gone very deep into sin and had drunk to their sorrow of the bitter dregs of dissipation were also rescued to lead lives of virtue, usefulness and respectability.

Following is the statistical report from Nov. 1, 1909, to Nov. 1, 1910:

	Adults.	Babies.	Tot.
Remaining in home Nov. 1, 1909	14	9	23
Regular inmates admitted during year	25	4	29
Transients admitted during year	50	20	70
Born in home during year—			
Regular	..	21	
Transients	..	9	30
Grand totals	89	60	149
Regular inmates dismissed	24	18	42
Transients dismissed	47	24	71
Died—			
Regular	1	4	5
Transient	1	3	4
Grand totals	73	49	122
Remaining in home Nov. 1, 1910	16	11	27

The perfection in coffee—Caldwell's electric cut. Be sure to try same at the pure food show.

RAILROADS

HEARING ON BERTH RATES

Commerce Commission Finds Pullman Reductions Are Opposed.

Railroads Say They Are Too Great---Four Attorneys General Protest.

Chicago, Dec. 2.—Country-wide reduction of upper berths in Pullman sleeping cars, as well as numerous lower berth reductions, will not go into effect until the railroads and attorneys-general of several states have an opportunity to introduce evidence, according to announcement by the interstate commerce commission today.

Chief of the railroads which will enter statistics to support their claim that there should be no reduction, even such as the Pullman company has offered, are the Great Northern and Chicago, Milwaukee & St. Paul railroads, which operate their own sleeping cars, and which would have to meet the Pullman company's reductions.

Opposed By States.

The Pullman company's offer left unchanged Pullman seat rates, and was to become effective upon approval and acceptance by the commission. Opposition to the plan was offered on the part of the railroads on the allegation that they would have to stand a part of the brunt of the lessened prices, and by attorneys-general of four states on the claim that the reduction was not sufficient.

"I don't think the 20 per cent reduction represents the difference in service value of an upper and lower berth," said Attorney General James Bingham of Indiana, before the interstate commerce commission. Attorney General John Dawson of Kansas, Attorney Luther Walters of Arkansas and Attorney General Charles West of Oklahoma agreed.

Under New Schedule.

The Pullman company's reduction schedule included the following cuts on lower berth rates, upon which, as upon remaining existing rates, the 80 per cent charge for uppers was proposed to be applied, the effort being, according to the company's representatives, to charge an average of 6 mills per mile: Chicago, to New York, unchanged; New York to Tampa, reduced 50 cents; New York to St. Augustine, Fla., or Savannah, Ga., reduced $1.

New rates proposed by the company include these:

St. Paul or Minneapolis to Seattle and Pacific coast points, $11; Chicago to San Francisco, $13.

The former Minnesota Pacific coast rate was $12; that from Chicago to San Francisco, $14.

The commission will hear further arguments and if held advisable will receive evidence in the specific cases combined in the one hearing.

NO RATE WAR.

Chicago-New York Fares Are Adjusted at Conference.

Chicago, Dec. 2.—First-class passenger fare between Chicago and New York over the Michigan Central and the Panhandle routes will be $20 after Jan. 15, according to advices received here subsequent to a secret meeting in New York between representatives of those roads, and of the Erie, Wabash and Grand Trunk. This lays to rest the specter of a rate war. Open threats of a rate war were made by the Erie, Wabash and Grand Trunk.

Several years ago, because the Michigan Central had to ferry trains across the Detroit river and the Panhandle had no entrance to New York city, following a rate war and much arbitration, they were granted differential rates of $19 and $18 respectively. Recently the Michigan Central avoided its ferrying by a tunnel at Detroit, and the Panhandle obtained entrance to New York through the Pennsylvania station. Hence, reasoned the three "insurgent" roads, which because of less favored routes and necessity of transferring to other lines at Buffalo, had been allowed a differential of $18, those roads had no right to the low fare rate with their new facilities.

The Erie announced that the two roads would have to abandon the differentials or it would cut the rate to $11. The secret conference in New York resulted in the agreement, according to messages received here, that the two roads, after Jan. 15, will return to the standard $20 rate.

TERMINAL CASE IS ENDED.

Final Arguments Made Before Commerce Commission.

Washington, Dec. 2.—Final arguments of the question of the right of terminal railways to compel interstate railroads to accord to them the privilege of making through rates, and joint rates in interstate commerce, were made today before the interstate commerce commission. The matter is of great importance to terminal railways throughout the country, as it involves their legal right to participate in a division of millions of dollars in interstate freight charges.

The subject was brought to the commission's attention by a petition of the Manufacturers' Railway company of St. Louis against the St. Louis, Iron Mountain & Southern railway and the other roads entering St. Louis.

INSPECTS NEW SOO LINE.

Member of Railway Commission Looks Over the Property.

Thief River Falls, Minn., Dec. 2.—(Special to The Herald.)—State Railway and Warehouse Commissioner Charles Elmquist, has completed an official inspection of the new Thief River Falls-Duluth branch of the Soo line. He was accompanied by the secretary of the commission and Supt. Michaels of the Soo road.

The commissioner stated that he found this line in first-class condition. No expense was spared to make the roadbed firm and to avoid all heavy grades and curves. The first location of the line was changed after construction work had begun. The line is straight and did not turn out of its way to avoid swamps or hills.

New depots will be constructed in the spring at this city and it is probable that a union depot will be erected at Deutdj for the use of the Great Northern and the Soo. Another line which was surveyed last summer from this city will give access to the Head of the Lakes for the city of Grand Forks.

The Valley City-Thief River Falls branch of the Soo will be completed next summer. This line runs across the main lines of the other roads crossing North Dakota and will provide the city of Grand Forks with a Soo connection. This road will enter the city of Thief River Falls just west of the yards, near the station called Viking.

RAILROAD NOTES

W. F. Fitch, president and general manager of the Duluth, South Shore & Atlantic, reached Duluth this morning in his private car. Mr. Fitch came up from St. Paul, and will remain in Duluth the present week, later leaving for Marquette.

There is nothing of interest in railroad circles, according to Mr. Fitch though the business of the railroads may be expected to increase.

* * *

"Andy" Thompson, passenger representative of the Erie, who is in the city today, has received instructions from the general passenger agent of the company to make this city at least three times a month, if not more often.

In the past Mr. Thompson has been getting up to Duluth about every month. The instructions forwarded from Chicago, request him to cut out some of the other points in this district, if necessary, in order that he may give more attention to Duluth.

In speaking of Duluth as a railroad center, Mr. Thompson stated that it has shown more growth the past year than any city in the country. Mr. Thompson also stated that the city was just entering upon its real growth, and that from now on the growth of Duluth will be even greater than it has been in the past.

"Duluth has firmly established a traffic reputation," said Mr. Thompson. "This reputation has been built upon steady achievement, a foundation of progress under difficulties. From now on the growth will be greater, as in the opinion of many railroad men well qualified to speak, the great rush of passenger business between the Northwest and Western Canada, has just started. This business is going to give Duluth added bulness, and is also going to increase the freight receipts of this traffic point."

* * *

F. W. Martin, traveling freight and passenger agent of the San Pedro, Los Angeles & Salt Lake railway, with headquarters in Chicago, is another traffic visitor.

Mr. Martin was called to Duluth because of the increase of business for his line in this territory. He has seldom in the past made Duluth and the immediate territory more than two or three times a year. Like Mr. Thompson, Mr. Martin is convinced that Duluth has the greatest developing traffic territory in the country today, and, furthermore, says that the traffic men of Chicago are also firmly convinced of this fact.

VIRGINIA BILL POSTER HAS A RIVAL ARRESTED.

Virginia, Minn., Dec. 2.—(Special to The Herald.)—Illegal bill posting is the charge made against James Sullivan by Abe Jefford in the municipal court. The case is being heard by Judge James P. Carey this afternoon. Jefford alleges that Sullivan has been posting bills throughout the city without a license and a permit from the city clerk.

SELECTING AT THIS STORE--IS HAVING YOUR GIFTS BE ALL THAT THEY OUGHT TO BE

¶ In anticipation of how successful your gift presentations will be, just consider for the moment the points that really cause the surprise, the pleasure of possession and the source of future recollections in Christmas remembrances. ¶ Isn't it the the thoughfulness displayed on the part of the one giving to go to an establishment of the higher order for the gift? And to there search among only things genuine and beautiful for the Very gift. ¶ Isn't the judgment of quality significant of the regard attached to any gift? These and other points are understood as our Gifts are received.

We Suggest to You In This List a Selection of DIAMOND RINGS, and Ask You to Note the Moderation of Our Prices,

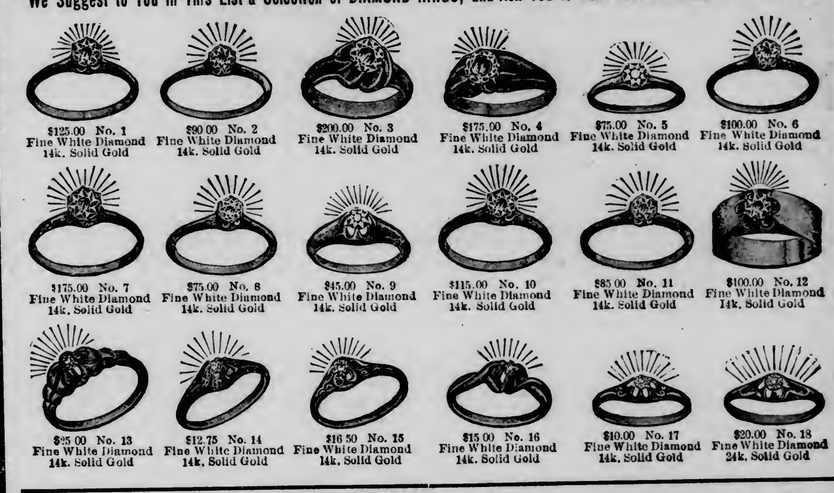

$125.00 No. 1 Fine White Diamond 14k. Solid Gold
$90.00 No. 2 Fine White Diamond 14k. Solid Gold
$200.00 No. 3 Fine White Diamond 14k. Solid Gold
$175.00 No. 4 Fine White Diamond 14k. Solid Gold
$75.00 No. 5 Fine White Diamond 14k. Solid Gold
$100.00 No. 6 Fine White Diamond 14k. Solid Gold
$175.00 No. 7 Fine White Diamond 14k. Solid Gold
$75.00 No. 8 Fine White Diamond 14k. Solid Gold
$45.00 No. 9 Fine White Diamond 14k. Solid Gold
$115.00 No. 10 Fine White Diamond 14k. Solid Gold
$85.00 No. 11 Fine White Diamond 14k. Solid Gold
$100.00 No. 12 Fine White Diamond 14k. Solid Gold
$25.00 No. 13 Fine White Diamond 14k. Solid Gold
$12.75 No. 14 Fine White Diamond 14k. Solid Gold
$16.50 No. 15 Fine White Diamond 14k. Solid Gold
$15.00 No. 16 Fine White Diamond 14k. Solid Gold
$10.00 No. 17 Fine White Diamond 14k. Solid Gold
$20.00 No. 18 Fine White Diamond 24k. Solid Gold

We Buy Direct From Headquarters to Save You the Middleman's Profit

Christmas Gifts Bought Now Will Be Laid Away Until You Want Them.

IT IS FREE

Send for our LARGE 56-page illustrated Catalog. It contains the latest productions in JEWELRY. We will have pleasure in sending it to you

FREE

Henrickson JEWELRY COMPANY

332 West Superior Street,
Open Evenings Until Christmas.

Mail Orders Promptly Filled

Any Ring pictured here forwarded immediately, express prepaid, on receipt of the price, and delivery guaranteed.

Night Gowns

Heavy flannel; slightly soiled; $1.00, $1.50 and $3 values, special, choice

50c

THE LEADER

The Store Where You Save 35% and 50%.
131 WEST SUPERIOR STREET.

Heatherbloom Petticoats

Just received them in time for Saturday; valued at $2.50, our price

$1.25

SEAL PLUSH COATS $18.50

For Tomorrow .....

Ladies' and Misses' Wool Panama Dresses.

$16.00, $18.00 and $20.00 Dresses—for Saturday

$8.00

Silk Dresses.

In taffeta, messaline—$25.00, $30 and $35.00 Gowns—for $16.50

Skirts.

Altman Voiles, trimmed in many beautiful designs, nicely tailored—$12.00, $15.00, $18.00 and $20.00 values. Your choice for $6.50

Wool Panama.

$5.00, $6.00 and $7.00 values—your choice $1.75

Broadcloth Skirts, in three colors—black, blue and brown, $12.00 and $14.00 values—choice

$5.50

Ladies' and Misses' Coats.

In Chiffon Broadcloths, best of Skinner Satin lining—complete line of sizes. Regular $35.00 and $40 garments—choice

$18.50

Covert Coats.

$35.00 to $40.00 garments at $16.50

Cheviot Coats.

$12.00 to $15.00 values, at $7.50

Ladies' Suits.

$30.00, $35.00 and $40.00 Suits at

$18 and $20

Misses' Suits.

Sizes 14, 16 and 18—colors, blue, brown, and green. Values to $16 and $18.00—for

$6.50

House Dresses.

Choice of Lot 1 ..... $1.25
Choice of Lot 2 ..... 49c

1 lot of Sweaters to be closed out tomorrow—42-inch length, shawl collar—$7.00 value—for $1.95
(All one color—white.)

6½ dozen Sweaters, all colors and all sizes—your choice for $1.00

Black and White Flannelette Waists—sold for $1.00—Our price 50c

Furs

French Lynx Sets.

Shirred lining, large shawl collar and extreme muff—Our price $6.50

White Hare Sets.

Large Shawl Collar and Muff, at $6.00

Russian Mink Sets.

Large shawl or fancy collars with large pillow muff—Our price $12.50

1 lot of Single Muffs and Neckpieces. Your choice at ..... ½

Persian Lamb Sets.

Your choice for only $16.50

Isabella Fox Sets.

Large sets—guaranteed—special at $16.50

Our grand opening of the Jewelry department—No person can afford to miss this great opportunity.

Sample line of fine Leather Handbags, worth from $2.50 to $6.00—for Saturday and Monday, your choice for

$1.00

Bracelets.

$2.00 value 70c
$4.00 value $2.00

Baby Bracelets.

Always sold for no less than $1.50—at 65c

Brooches.

50c value, choice 15c
$1.50 value, choice 65c
$2.00 value, choice 85c

Rhinestone Hat Pins.

$1.00 value for 35c
$1.50 value for 65c
$2.00 value for 85c
$2.50 value for $1.00

Belt Pins.

$1.00 value, choice 35c
$1.50 value, choice 65c
$2.00 value, choice $1.00

Combs.

50c value 5c
75c value 25c
$1.00 value 35c
$1.50 value 65c
$2.00 value $1.00
$3.00 value $1.25
$4.00 value $1.75

Barrettes.

50c value 5c
75c value 15c
$1.00 value 50c
$1.75 value 75c

Cuff Links and Tie Sets.

Values $1.25—choice 25c

"THE CITY CLEANERS"

Fire Board Getting Reputation for Removing Old Eyesores.

Old St. Luke's Hospital Follows Stewart Livery Barn Into Oblivion.

Go to the board of fire commissioners if you want a bad eyesore removed. The members of the board do not make any claims to having graduated from any medical college, but they are certainly taking a front rank as civic doctors. They are getting results where it seemed impossible to get action before.

Through the efforts of the board the old Stewart livery stable on Second street between First and Second avenues west, was razed to the ground. Abandoned and in such bad shape that it was condemned, it rankled the breasts of every patriotic booster for a bigger and better Duluth whoever saw it. Not only that, but it was a loafing place for young boys and girls, and the women of the city declared that the resort was far from being a place in which their morals would be improved. Because of the danger of fire it was a menace to the neighboring property. Had it once started there is little doubt but that the flames would have spread to the frame buildings on either side of it.

Perhaps the foremost rival of the old barn for disrespectability was the old St. Luke's hospital building at Second avenue east and Fourth street. It has been rotting for years and has been frequented by the most dissolute people ever brought into police court. It was a hangout for the scum of the city, who made it a rendezvous for beer parties. Their ribaldry disturbed the neighborhood and they were in such plain sight that every boy and girl passing could generally see what was going on inside. Probably as many drunken men and women have been taken from the place as any other single place in Duluth.

When the board had finished with the Stewart barn its attention was devoted to the former hospital. Today work was started tearing it down. Within a comparatively short time the old place will have disappeared. Probably both will be replaced with new up-to-date structures, either for business or residence purposes.

The board did not go after the owners with a club. They used "moral suasion" with excellent effect. They appealed to the good citizenship side of the owners and it was not long before they received assurances that the nuisances would be removed.

In addition to these two glaring disgraces, numerous other smaller nuisances have been removed from the alleys and streets of the downtown district, particularly adjacent to Superior street and to Lake avenue. The present members of the board are: C. T. Fitzsimmons, James Hart and L. S. Loeb. John M. McCall is secretary, and has worked with the board in the cleaning up process.

The best advertised store in this or in any city wouldn't change places with the second best advertised store for any consideration whatever!

Buy in Duluth.

PERFUMES FOR THE HOLIDAYS

THELMA, Our Leader.

We carry the largest and best assortment of perfumes in the city. Such well-known makes as Pivans, Lubins, Violets, Pinaud's, Hubigants, Rogers and Gallets, Johnson's chocolates, always fresh, put up in dainty holiday boxes.

WIRTH'S PRESCRIPTION SPECIALISTS
13 WEST SUPERIOR STREET.
Free prompt delivery.

TIME FOR THE HEAVY SHOE

We have them in wide variety of style, black or winter tan, for men and women. Prices $3.00, $3.50, $4.00 up to

$6.50

Boys' and Girl's

High Cut Shoes—We have what they want and can fit them. Prices according to size and style—at

$2.00 to $4.00

MEN'S FELT SHOES—Felt or leather soles—at $1.75 to $3.50.

WOMEN'S FELT SHOES and JULIETS—A large assortment—$1.00 to $2.50.

Christmas Slippers and Shoes.

This is a good time to make your selection. You can do it easily here. Call and see our assortment displayed.

Skating Shoes, Shoe Pacs, Moccasins German Socks.

WIELAND'S

115 West Superior Street.

Sensational One-Day Sale of LADIES' SUITS

Tomorrow Your Free Choice of Any Suit in Our Store--

$25

Former prices were $60, $55, $50 and $45, but tomorrow choose the one that pleases you most and pay us but $25.

We advise coming in the morning when we can give you plenty of time to choose the best.

Store Open Tomorrow From 8 A. M. to 10 P. M.

Friedman's

DULUTH'S BEST CLOAK AND SUIT HOUSE,
7 West Superior Street

DIETZ TO GO TO SUPREME COURT

Habeas Corpus Order Is Issued at Madison, Wis.

Madison, Wis., Dec. 2.—Chief Justice Winslow of the supreme court today issued a mandate requiring Sheriff Madden of Sawyer county to bring John F. Dietz to Madison at 10 o'clock, on Dec. 9, to show by what right he is holding Dietz a prisoner. It is a habeas corpus proceeding. The petition was presented by a Milwaukee attorney. In addition there was a statement to the effect that the circuit judge of Sawyer county will be petitioned to reduce the bail of Dietz and that the district attorney of Sawyer county will be charged with withholding records.

BRING BODIES OF TOTS TO EVELETH

Remains of Children Who Perished at Gilbert to Be Buried in Virginia.

Eveleth, Minn., Dec. 2.—(Special to The Herald.)—Josie, the 3-month-old son, and Jacques, the 19-month-old daughter of Mr. and Mrs. Nalonovich, lost their lives in a fire that totally destroyed the Nalonovich home near Gilbert, at 6 a. m. today. The bodies were brought to Eveleth today by Deputy Coroner J. J. Gleason and will be buried at Virginia tomorrow.

TO WHOM IT MAY CONCERN:

I, Ella E. Crowley, of the firm of Sills & Crowley, have this day (Nov. 30, 1910), purchased the interests of my partner. All bills outstanding should be presented at once.

All bills due the Princess Theater payable at once.

ELLA E. CROWLEY.

OLD TIMER DIES AT POOR FARM

Jake Marshall Had Lived in Duluth Nearly Forty Years.

Jake Marshall, once a well-to-do operator of a dray line in Duluth, died this morning at the county poor farm, where he went last July after his resources had given out and he was unable to care for himself.

Marshall was well known in Duluth, where he made his home for nearly forty years. He had a large outfit in the dray business at one time, but went down the road and of recent years had supported himself by odd jobs. Cancer disabled him during the year and in July he went to the poor farm.

Marshall was about 65 years old and little is known of his family. He has a brother at Wellington, N. Y., and he has been notified of his brother's death. Until something has been heard from him, no funeral arrangements will be made.

CLAIRVOYANT

FRANCIS GIRARD

Clairvoyant and Palmist,

Startles Duluth with his strange powers which enables him to read human life truthfully from infancy to old age.

His powers are wonderfully indisputable, his advice reliable, his information clear, conscientious and to the point in business, speculations, stocks, wills, patents, journeys, changes, absent friends and relatives. Domestic and love affairs made clear. He has had greater success than any clairvoyant who has been in Duluth.

Special: By mail, six questions answered. Send date of birth and $1.00.

19 EAST SUPERIOR STREET, UP-STAIRS OVER GOLDEN RULE.

NORTHERN TRUNK CO.,

HOLIDAY BAGS AND CASES

A Square Deal. 228 WEST FIRST STREET.

CITY BRIEFS

Duluth-Made Books.
Thwing-Stewart Co., Phone 114.

To Discuss Open Shop.
Otto Justh will be the speaker at the weekly open meeting at the hall of the Industrial Workers of the World, 907 West Michigan street, next Sunday evening at 7:30. His subject will be "The Open Shop or the Union—Which?"

Christmas Sale
Tomorrow at 30 East Superior street, by the Ladies of the Unitarian church.

Driver Is Recovering.
Charles Willis, the driver who was burned about the hands and face Wednesday afternoon while repairing an auto truck at the Interstate garage, Lake avenue and First street, is recovering at St. Luke's hospital, where he was removed. It is thought that he lit a match while under the machine, which was standing in the garage, igniting gasoline which had escaped through a leak in the tank.

Goes To Sweden.
Axel Youngstrand will leave tomorrow for New York, where he will board the steamer Victoria for a visit to Sweden, to see his parents. Mr. Youngstrand is a member of No. 6 firehall, where he has been for four or five years, and has been allowed a six months' leave of absence by Chief Randall.

J. Adam Bede Talks at Chicago.
J. Adam Bede of Pine City, Minn., addressed the St. Andrew's Society of Chicago Wednesday night at the society's annual banquet in the Auditorium hotel. The other speaker was Frank Oliver, minister of the interior of the Dominion of Canada.

Will Address Club.
Alderman James A. Wharton will address the Fifth Ward Hillside Improvement club Tuesday evening on the commission form of government. Alderman Wharton has made a study of the subject and has gathered a considerable quantity of information upon it.

Body Not Identified.
The body of the man who died yesterday afternon at St. Luke's hospital from injuries sustained by failing to the sidewalk Wednesday night on St. Croix avenue, is still unidentified at the undertaking rooms of Flood & Horgan. The post-mortem examination made by Dr. Floyd F. Clark showed that death was due to a fracture at the base of the skull. He didn't recover consciousness after being picked up by the police.

Fire In Residence.
The home of H. J. Gibbs, 825 West Fourth street, was damaged to the extent of about $300 by fire last evening. The members of the family were away and the alarm was sent in by neighbors. The blaze caught from a kitchen range placed too close to the wall.

Will Address Mankato Elks.
City Comptroller W. S. McCormick left today for Mankato, Minn., where he will address the Elks during the holding of their annual lodge of sorrow Sunday afternoon. The exercises are in honor of members of the order who have died. Mr. McCormick has addressed most of the lodges in Northern Minnesota but this is the first time he has gone to the southern part of the state, to speak upon an occasion of this kind.

Plans for New School.
The plans for the new Merritt school will probably be submitted to the board of education at its regular monthly meeting tonight. No very important matters are scheduled for the meeting tonight and, as far as was known today, the business will be largely routine.

Party Got Three Moose.
W. W. Springsted of Hayfield, Minn., brought into Duluth today one of the finest moose heads seen in the city during the hunting season just closed. He brought the whole carcass into town and shipped it to Hayfield to surprise the natives. J. H. Bergion, who was in the same party, also brought a moose carcass and A. O. Startt had the horns of his moose, which he was unable to take out of the woods. The party was very successful in hunting near Lutsen, bringing in a number of deer besides the moose.

Music for Skaters.
There will be music at the rink of the Duluth Curling club tomorrow night for the entertainment of skaters and spectators.

Make Room for Orchestra.
Carpenters are working in the Lyceum theater removing the first row of seats to make room for the big orchestra which will be with "The Chocolate Soldier," the attraction at the theater next week.

"Doctrines of Tolstoi."
Regular services will be held at Temple Emanuel, Seventh avenue east and Second street, tonight. Rabbo Lefkowits will preach on "Doctrines of Tolstoi."

Cont Sale at Ginster's.
Don't fail to attend our great coat sale tomorrow. We offer $15, $18 and $20 new winter coats for $9.98. Also a beautiful line of $25 new winter coats for $16.95, at 24 West Superior street. Ginster's cloak and millinery store.

Customs Office Hours.
With the close of the season of navigation the United States customs office in the federal building has adopted winter hours. The office will be open from 9 a. m. to 4:30 p. m., and will close all day Sunday and every Saturday afternoon.

PERSONAL

William Hill of Hibbing is at the St. Louis.
Mrs. Arthur Payne of Eveleth is at the St. Louis.
F. J. Donley of Virginia is at the St. Louis.
Mr. and Mrs. R. J. Willcuts of Holyoke are at the McKay.
R. Killian of Aurora is at the McKay.
C. A. Remington of Hibbing is at the McKay.
F. R. Cogswell of Cloquet is in the city.
G. W. Cochran of Bemidji is at the McKay.
C. L. Barnes of Racine, Wis., is at the Spalding.
Walter J. Smith of Eveleth, state treasurer, is at the Spalding.
Mrs. Mary Walsh, police matron, returned yesterday from a visit with relatives at Stillwater, her former home.

MOORHEAD LIQUOR FIRM IS HARD HIT.

Moorhead, Minn., Dec. 2.—(Special to The Herald.)—Pending a final adjustment of the liquor situation in Western Minnesota, the Patterson Mercantile company, one of the largest liquor houses here, has partially closed down. They refuse to make any Eastern shipments and none to North Dakota, except to points distant from the reservations. It is understood two other wholesale houses will follow their action.

MAKING PENS BY THE TON.

Chicago News: The first type of ink pen that the world ever knew was a fine hair brush, and today right here in this country hundreds of these same pens are in daily use. The Chinese laundryman in the United States marks his packages and keeps his books with a camel's hair pen dipped in ink. It was good enough for Confucius; it is good enough for him.

But while the Chinese have clung closely to the first type, the evolution of the pen has continued from the brush to the reed, from the reed to the quill, and now it is nearly half a century since the quill gave place almost entirely to the pen of metal. Today pens are made by the ton, and the industry is increasing all the time.

Following the introduction of paper the quill came into use, the necessity for a finer instrument than the reed being at once apparent. The reed grew in the marshes of some of the countries of the East, was hollow, and was cut into short lengths and sharpened, but never yielded a fine point like the quill.

Not long after the discovery of the good qualities of the quill as a pen the raising of geese and some other fowls got a decided impetus in many countries. England for a time imported 30,000,000 quills every year, valued at $125,000.

In making the goose quill pen, which, by the way, comes within the memory of very many now living, the quills were sorted as soon as picked and the outside skin was removed by a hot sand bath and subsequent scraping. The barrels of the quills were then hardened by dipping them into a solution of alum or nitric acid and hung up to dry. When the quills had acquired the necessary brittleness the slit was made either with a pocket knife or a small machine for the purpose.

The metal pen came into use about the year 1560, but it was nearly a quarter of a century later when the industry began in earnest. The making of steel pens was first undertaken in England. In the early days they were made with the holder and pen in one piece, but this, of course, when the pen wore out necessitated the throwing away of the holder also, and so economy brought about the separate pen and holder.

Another objection to the early steel pen was that it was too stiff. This was remedied by the side slits seen in pens today. The price of a steel pen of the pioneer days of the industry as compared with today is also interesting. The early day steel pens cost as much as 25 to 50 cents each.

The metal pen is steel of a fine quality. It is received at the factory in sheets. The first operation is to cut these sheets into strips by a steam shearing machine, after which they are annealed and put into a pickle of dilute sulphuric acid. They are then ready to be rolled to a standard gauge.

The thickness desired for the pen to be made governs the number of times the strip is run through the rolls. When the strips have been rolled to the thickness desired for the different styles of pens they are stored in wooden boxes until called for by the cutting department.

The cutting of the blanks for pens from the strips is done by screw presses which can be operated so rapidly that one person can cut 45,000 blanks in a day. The shape is given to the blanks, of course, by the dies in the presses, and there are very many different shaped dies for the different types of pens to be made.

The blanks then go to the piercing department, where they are pierced and the side slits before referred to are made, these operations also being done by means of presses, and requiring many different tools for the piercing of the different kinds and sizes of pens.

In order that the blanks may be impressionable for the next operation, which is the one of marking, they are placed in cast iron pots and the pots in a muffle, the temperature of which is regulated by most experienced hands. The heated blanks are allowed to cool gradually, and while yet pliable the name is placed upon them by means of a stamping machine.

Thus far the pen is flat, and now comes the very important operation of raising it into the form of the finished pen. The process is said to be very intricate, for by improper raising all the work in the former departments can be rendered useless.

A screw press of special construction is used for this work. When the handle is moved the screw descends and forces the pen down upon a die. Most minute adjustments must be made before the operators can begin work. The pens are removed by compressed air.

Next they must be hardened. At this point they are heated red-hot and then dropped into oil, after which they are thoroughly cleaned and are ready for tempering. This is accomplished by reheating in cylinders which revolve over a steady fire. This operation gives them the elastic qualities necessary to meet any particular requirement.

There are two classes of operators in the next department, those who do what is known as "straight" grinding and "cross" grinding. Some pens require both operations, other types but one. The grinding is to give the pens better ink holding properties and further elasticity. The work is done upon emery wheels. An expert straight grinder can grind about 25 a minute, a cross grinder 12 pens a minute.

The operation of slitting the pen from the place where it has been pierced down to the point is in reality the most difficult of all the mechanical operations. The adjustment of these machines must be perfect, so that the slit will be right through the center of the point.

The process is performed by a press operated by hand and equipped with knives, which of course, are not only very hard but very fine. A special feature is also made of the rounding of the points following the slitting operation. This is done in iron revolving cans containing small pebbly material. The pens are next put into dry sawdust. This rounding process is to prevent the pen from scratching or sticking in the paper when it is in use.

MEN — Young, middle-aged and old! We have perfected most remarkable cures in hundreds of cases of diseases, weaknesses and disorders of men. Some of which had been neglected or unskillfully treated. We cure contagious blood poison in all its stages, bladder and kidney diseases, acute and chronic discharges, stictures, ulcers and sores, eczema, nervous debility, rupture, fissure; permanent cures, shortest time, new methods, no experiments, no failures. Free consultation. Hours 9 to 12:30 a. m., 2 to 4:30 and 7 to 8 p. m. Sundays, 11 to 1.

DR. ADAMS & CO.
"THE MODERN DOCTORS."
131 WEST SUPERIOR ST., Suite 5, Over Happy Hour Theater.

TOO LATE TO CLASSIFY

One Cent a Word Each Insertion. No Advertisement Less Than 15 Cents

MISS HORRIGAN SELLS ONLY FIRST quality Convent hair. The kind that satisfies women who care.

ITCHING SCALP AND FALLING hair cured at Miss Horrigan's hair shop. Oak Hall building. Take elevator.

HARPER SHAMPOO EXCLUSIVELY at Miss Horrigan's Hair Shop. Oak Hall building. Both 'phones.

MISS HORRIGAN CAN SAVE YOUR hair; have it treated before it is too late.

SACHET POWDER—OUR OWN MIXture. Once used always wanted. New stock now ready for Christmas. Miss Horrigan, Oak Hall building.

DORIS CURLS — NEW, CHARMING, popular; fashion's latest idea. Sold in Duluth at Miss Horrigan's Hair Shop. Both 'phones.

BEST QUALITIES; LOWEST PRICES for perfumes, toilet waters, powders, soaps, brushes, etc., at Miss Horrigan's Hair Shop.

DROP IN AND TRY A BOWL OF OUR hot soup and chile concarne any time. Order now your home-made English plum pudding, only 25 cents per pound. Mrs. Little, 26 East Fourth street.

FOR SALE—LUTE FISH. D. KLAUSEN, 529 Lake avenue north.

YOU GET YOUR MONEY'S WORTH AT Miss Kelly's Hairdressing Parlors, 131 West Superior street.

GET YOUR WINTER HAT NOW AT ½ price. East End Milliner. 705 East Fourth street.

WANTED AT ONCE—WOMAN COOK. Apply 210 Lake avenue south.

MARRIAGE LICENSES.

Hamilton Crocker and Wilhelmina Baldwin.

BIRTHS.

PAULSON—A son was born to Mr. and Mrs. A. Paulson of 2728 West Second street Nov. 30.
WICKLUND—A son was born to Mr. and Mrs. G. A. Wicklund of 16 East Sixth street Nov. 30.
JOHNSON—A daughter was born to Mr. and Mrs. E. Johnson of 123 Exeter street Nov. 29.
McGORY—Twins, a son and daughter, were born to Mr. and Mrs. Michael McGory of 2620 West Second street Nov. 22.
ARBOUR—A daughter was born to Mr. and Mrs. William Arbour of 214 Fifty-second avenue west Nov. 30.

DEATHS AND FUNERALS

CARD OF THANKS.

I WISH TO THANK THE K. O. T. M. lodge for the prompt payment of insurance of my husband.
MRS. TILLIE PETERSON.

BUILDING PERMITS.

To E. A. Dahl, frame building, South street between Eighteenth and Nineteenth avenues east	$ 700
To Stoltz and Melin, two frame dwellings, Cook street between Forty-seventh and Forty-eighth avenues east	4,000

Be Your Own Chef

With K C Baking Powder any housewife can easily make biscuits, cakes and pastries that surpass the product of the world's greatest chefs. A trial will prove that to your entire satisfaction.

SEND FOR THE K C COOK'S BOOK SEE BELOW

A lifetime of pleasant bake-days if you use

KC BAKING POWDER 25 Ounces for 25 cts.

Complies with the National and State Pure Food Laws. Send for the K C Cook's Book. You can have a copy FREE. The K C Cook's Book, containing 90 tested, easily-made recipes, sent **free** upon receipt of the colored certificate packed in the 25-cent can. Send it today.

Jaques Mfg. Co., Chicago

DO YOU KNOW The Sterling WINE CO. DULUTH, MINN.

SELL HIGH GRADE WINES, WHISKIES, BRANDIES, ETC. FOR FAMILY & MEDICINAL PURPOSES

TO THE CONSUMER AT WHOLESALE PRICES

ALL GOODS DELIVERED BY OUR UNLETTERED DELIVERY WAGONS

FREIGHT PAID ON OUT OF TOWN ORDERS.

PHONES: Melrose—4457. New—340.

SAVED BY CROSS-EYED BASS.

An Act of Charity That Found Its Reward at Last.

Philadelphia North American: "I was fishing for small-mouthed black bass in the Susquehanna river," said the man who writes all the nice things about the contiguous country in the summer book of a certain railroad, and whose truthfulness therefore is unimpeachable. "On glancing in the water I noticed a rather large bass trying to assimilate the little brown catfish with which my hook was baited. He would aim straight at my bait and then make a bee line at it, but each time it would come off to one side of the catfish without grabbing it.

"After a few unsuccessful tries to get his mouth on the bait my prize drew away under the rock to think the matter over. Presently it drew off to the right of my hook. Then it made a quick dash. This time he was successful, getting the catfish right back of the horns, also, getting the hook. After a little maneuvering I landed him on the bottom of the boat. Proceeding to separate him from the hook, I was astonished to note as I grabbed him back of the fins that the poor fish was cross-eyed. That explained why he couldn't hit the bait right on the trade mark and why he moved a little to the sidewise. Well, now I am in a quandary. Every fisherman knows it's bad luck to keep a fish with short-circuited bulbs. Then the fish had such a pitiful look that I determined to toss him back. Besides, there was a bare possibility that he wouldn't stand eight inches in his stocking feet, as required by law. At any rate I tossed him back.

"Some two years after this I received a letter from a friend of mine at Wyalusing, saying that the next week would be 'old home week' for rock bass up in that section, there being many reunions of the alumni of the various schools of rock bass scheduled for that vicinity. His advice to me was to go to it and I went.

"My friend and I had great luck the first two days. On the third day my pal found it impossible to accompany me, so I rowed the boat out line. Luck was rather against me the first part of the morning, but along toward noon I succeeded in breaking through the hauteur of the bass and I commenced to pull them in right and left.

"So engaged was I in the sport that I allowed the boat to wander whither it listed. The first thing I knew the rowboat began to gather a choppy headway. As I glanced up at the river bank I saw a sign reading 'Dangerous falls below. Keep out of the eddies.'

"The best I could do in the rapidly moving current was to retard the progress of the boat toward the dangerous edge of the falls. I worked and tugged at the oars, but in vain. Suddenly we brought up with a jerk. My bamboo rod, which had fastened in the seat of the boat with the line trolling over the gunwale, while I tugged at the oars, almost bent double. Evidently I had hooked an enormous bite, pulling toward upstream.

"Steadily and almost imperceptibly at first the fish I had hooked was aiding me in working the boat out of its dangerous position.

"Bending at the oars with renewed vigor and with my 40-horse power bass motor engine pulling on the line I finally worked away from my perilous position in the treacherous eddies. Then I turned my attention to the landing of the fish.

"Of course I was not so ungrateful as to want to add him to my already generous catch. I just wanted to shake his fin. Well, sir, he let me draw him right up the edge of the boat so I could get a look at him. Then he warily spit out the bait and with a few friendly whisks of his tail sank back into the river. But even in that brief moment I saw that the bass who had aided me in my hour of dire need was cross-eyed, and I recognized him as the very fish I restored to liberty owing to his affliction two years before. This only goes to show what a peculiar thing truth is when handled by the proper person."

CANNED SWEAR WORDS.

Westminster Gazette: Another vocal trouble comes from Hungary. There a gramophone dealer has been so annoyed by the singing of the girls in a dressmaker's workshop that adjoined his room that he filled one of his instruments with swear-words and set it to work when the girls were all assembled at their labors. The defense that he was only "testing new records" did not save him from having to pay damages to the amount of a sovereign. He would have found it cheaper to buy a parrot.

NOTHING IS PERFECT.

Los Angeles Times: Robert Henri, the noted portrait painter, painted in the spring the portrait of a young New York matron whose face was slightly scarred from an automobile accident.

"I feel dreadfully about this scar," the young woman said.

"Why, it's nothing," said the painter.

"Nevertheless, I loathe it," she declared. "On account of it I hesitated a long time about getting my portrait done."

Mr. Henri smiled.

"A scar like that would never show in a portrait," said he. "A scar, besides," he added, "should never deter any one from posing. Even the Venus de Milo, you know, is chipped."

HOW TO SPOIL A BROOM.

New York Sun: "It makes me sad," said a broom maker, "to see the way people use brooms. The life of a broom could be twice prolonged by proper usage, and used properly it would be vastly easier to use.

"You've seen people sweeping ahead of them, pushing stuff with a broom? Why, the best broom that ever was made, of the best and most perfectly seasoned broomcorn stock that ever was put into a broom wouldn't stand such treatment as that.

"With such handling splints will break off. The splints remaining, jagged and uneven, bear unevenly on the surface. You never can sweep clean with it after that.

"Then you know the majority of sweepers always sweep with the same side of the broom to the front, and in this way they soon get the broom lopsided, so that they can't use it any other way. There couldn't be a worse way.

"Used in this manner the points of the splints get bent all one way and then they meet together at their ends. They don't bite, they don't take hold of dust as they are meant to do, they don't sweep clean; and when a broom has come to this condition the sweeper feels that he may push ahead of him; and when he does this with it the broom is finally and irretrievably ruined.

"Of course the correct way to use a broom is with the handle, in its initial position, held vertically, so that all the splints in the face of the broom will take hold at the same time and evenly. In sweeping the broom should be swung back and forth from a point at an equal distance in front. That is the proper way to use a broom, and then every day the sweeper should turn the broom around, so as to sweep with a different side daily. Used in this manner and turned daily the broom wears down evenly.

"I have seen—a delight to the professional eye and a comfort to everybody who likes to see any implement used to the best advantage, thoughtfully and considerately—I have seen brooms that had been used that had worn down almost to the binding threads but that still bit beautifully. I am perfectly well aware that broomis carelessly used, as commonly they are, wear out faster, with a corresponding benefit to broom manufacture; but still I do really hate to see anybody misuse a broom."

A FEW CHRISTMAS GIFT SUGGESTIONS

FOR HER	FOR HIM
RINGS, BRACELETS,	WATCH FOBS,
LOCKETS and CHAINS,	LOCKETS,
WAIST SETS,	CUFF BUTTONS,
WATCHES,	RINGS,
EAR DROPS,	SCARF PINS,
HAT PINS,	MATCH BOXES,
DUTCH COLLAR PINS,	SHAVING SETS,
BROOCHES,	WATCHES at any price.

We have a line of the Finest Hand-painted China from the best home artists.

J. GRUESEN

THE FIRST STREET JEWELER.

Third Avenue West and First Street. Opposite Wolvin Bldg.

Market Basket

FOLZ GROCERY CO.

117 EAST SUPERIOR STREET.
Old Phones, 234-254. New Phones, 234-48.

SPECIALS FOR SATURDAY

10 lbs. SUGAR (with your order).....50¢
2 lbs. PURE LARD for.....25¢
10 bars LAUNDRY SOAP for.....25¢
25c cans PLUM PUDDING (special).....10¢
2-lb. can SHREDDED PINEAPPLE.....15¢
Good quality, extra special.
25c bottles ENGLISH PICKLES (special).....10¢

BAKING DEPARTMENT

We claim to use just as good material in our baking as you do in your kitchen, and we are just as careful in the preparation of it. We have no secret material—go into our kitchen and see for yourself.

SPECIAL PRICES

TO THE DEALER
IN FIVE CASE LOTS

Consisting of
1 CASE OF O. F. C.
1 CASE OF OLD RIPY BOURBON.
2 CASES WANIGAS.
1 CASE BOND LILLARD.

THE REAL WHISKEY

Wall's Family Liquor Store

310 WEST SUPERIOR STREET, DULUTH, MINN.

THE ZENITH CASH MARKET

14 West First Street

Whole Pork Loins, per lb.....10¢
Geese, per lb.....15¢
Fresh Young Turkeys.....20¢
Chickens, per lb.....12½¢
Little Pig Pork Roast, per lb.....10¢
Leg of Mutton, per lb.....12½¢

Round Steak, per lb.....12½c
Family Steak, per lb.....12½c
Sirloin Steak, per lb.....15c
Porterhouse Steak, per lb.....18c
Leg of Lamb, per lb.....15c
Lamb Roast, per lb.....10c
Veal Roast, per lb.....10c
Pot Roast, per lb.....10c
Leaf Lard, per lb.....13c
Rib Roast, per lb.....12½c
Hamburger, per lb.....10c
Breakfast Sausage, per lb.....10c
Sausage Meat, per lb.....10c

All kinds of Fancy Smoked Sausage, Liver Sausage, Blood Sausage, etc., at lowest prices. GEORGE O. SMITH, Manager.

Will Make Boys Grow

The *only* steam-cooked Oatmeal. 36 generous dishes in one package. Ready to serve in 15 to 20 minutes.

Premium Coupon in Each Package

The Best Dumplings You Ever Ate

perfectly raised, light and delicious if you will use

Rumford

THE WHOLESOME BAKING POWDER

For producing food of most delicious flavor and perfect lightness and wholesomeness, there is no baking powder in the world to equal Rumford—it

Makes Digestible Food

The Best of the High-grade Baking Powders—No Alum

ALL THE CREAM USED IN

PRIMUS BUTTER

passes a scrupulous test for purity. Besides this, it is clarified, to add to its healthfulness, and is churned under the most sanitary conditions. These things all help to maintain the uniform purity, sweetness and goodness of

PRIMUS BUTTER.
Its Flavor Wins Favor.

BRIDGEMAN-RUSSELL CO.
16 West First St.
Both Phones, 352.

DULUTH PROVISION Co.

17 First Avenue West.

Extra Special for Tomorrow

PORK LOINS WHOLE lb.....10c

Pork Roast, per lb.....10c
Salt Pork, per lb.....12½c
Pork Chops, per lb.....12½c
Pot Roast, per lb.....9c
Sirloin Steak, per lb.....12½c
Sirloin Roast, per lb.....12½c
Family Leg of Mutton, per lb 10c
Mutton Stew, per lb.....7c
Lamb Chops, per lb.....12½c
Leg of Lamb, per lb.....12½c
Fancy Veal Breast, with a pocket for dressing, per lb ..10c
Veal Roast, per lb.....10c, 12½c

We have a fancy lot of Fresh Dressed Chickens for tomorrow.

Try our Home-Made Sausage—it is fine.

When Company Comes

It's a relief to know you can get at short notice FRESH and DELICIOUS BAKERY GOODS. If you are so situated, don't worry, but simply telephone us and we'll deliver what you want.

WE KNOW YOU'LL LIKE OUR CREAM PUFFS.

BON TON
25 WEST SUPERIOR ST.

CHICKEN DINNER

For Tomorrow

35c

Special Sale in our Bakery Department.

Home-made Bread, 3½c a loaf.
Home-made Cookies, 10 and 15c dozen.
White Layer Cakes, 25c.

Don't forget to call in and see our new Cafe and Bakery and try our Lunches.

NEW VIENNA BAKERY
CHAS. SCHOBER, Prop.
27 East Superior Street.
'Phone, Mel. 3901.

PIERSON BROS.,

—TWO SHOPS—
107 WEST FOURTH STREET.
Zenith 451—'Phones—Melrose 5570.
420 EAST FOURTH STREET.
Zenith 2270-A—'Phones—Melrose 747

Subscribe for The Herald

Consumers, Attention!

These prices are good for the next ten days only.

We advise you to take advantage of them as soon as possible because some of these articles we may run short of before that time:

Salt Pork, lean, lb.....12c
Salt Pork, medium, lb.....10c
Bacon, by the strip, lb.....18c
Smoked Ham, lb.....14c
Boiled Ham, lb.....20c
Imported Swiss Cheese, lb....23c
Imported Limburger Cheese, lb 21c
Full Cream Cheese, lb.....18c
Brick Cheese, lb.....18c
Butterine, fancy stock, lb.....10c
Butter, creamery, lb.....32c
Lard, pure, lb.....15c
Lard, compound, in 50-lb. pails 10c
Flour, our best patent, bbl....$5.60
Flour, rye, 24½-lb. sack.....55c
Flour, graham, 10-lb. sack....30c
Flour, buckwheat, 10-lb. sack. 35c
Cream of Wheat, 10 lbs. for...40c
Rolled Oats, 10 lbs. for.....20c
Rolled Oats, regular 25c pkgs, each.....15c
Navy Beans, hand picked, No. 1, 10 lbs. for.....45c
Lima Beans, hand picked, No. 1, 5 lbs. for.....35c
Red Kidney Beans, hand picked No. 1, 3 lbs. for.....25c
Yellow Peas, dried, 6 lbs. for.. 25c
Split Peas, dried, 5 lbs. for.... 25c
Lentels, 4 lbs. for.....25c
Rice, fancy, not broken, 11 lbs. for.....50c
Macaroni and Spaghetti, not broken, 4 lbs. for.....25c
Peanuts, fresh roasted, lb.....10c
Shelled Walnuts and Almonds, lb.....45c
Turkish Washed Figs, in baskets.....17c
Smyrna Figs, washed, extra fancy, lb.....17c
Citron, Lemon, Orange Peels, lb 16c
Peanut Brittle and Burnt Peanuts, lb.....10c
Butter and Molasses Kisses, pure lb.....12c
Cocoa, pure, in bulk, lb.....25c
Chocolate, in cartons, pure, lb.. 30c
Peanut Butter, pure, 2 lbs. for. 25c
Port Wine, worth trying, gal..$1.00
Sweet Catawba Wine, gal.....$1.00
Triesta Wine, gal.....$1.00
Claret Wine, gal.....75c
Vermouth in quart bottles, each 45c
Fernet & Ferri Chini Bitters, bottles.....$1.00
Olive Oil, best in market, gal..$2.75
Salad Oil, best in market, gal..$1.00
Norwegian Imported Sardines, 12 cans for.....95c
Mustard Sardines, ¾ size cans, 12 cans for.....85c
Norwegian Anchovies, lb.....8c
Iceland large fat Herring, lb..8c
Whole Codfish, lb.....7c
Finan Haddie, lb.....13c
Stockfish, No. 1, dry, lb.....16c
Lutefisk, soaked, lb.....6c
Codfish Cakes, lb.....14c
Kippered Herring, in cans, each 15c
Fish Balls, in cans, each.....13c
Fish Balls, in cans, double size each.....23c
Codfish Tablets, lb.....9c
Prunes, new Santa Clara goods, lb.....9c
Raisins, new, seedless, lb..8c
Raisins, new, Muscatels, lb.....8c
Raisins, new, in cartons, 3 cartons.....25c
Currants, new, bulk, lb.....10c
Condensed Milk, regular 15c size, doz.....$1.10
Pears, 3-lb. cans, in syrup, doz.$1.20
Pears, 3-lb. cans, in water, doz.$1.00
Apricots, in heavy syrup, doz.$1.65
Cherries, in heavy syrup, doz.$2.20
Apples, in gallon cans, each...25c
String Beans, in cans, doz....85c
Tomatoes, in cans, doz.....90c
Corn, in cans, doz.....90c
Mixed Vegetables, in cans, doz. 85c
Corn Starch, 6 pkgs. for.....25c
Gloss Starch, 10c size, 4 pkgs. for.....25c
Laundry Starch, lb.....4c
Soap, 10 bars for.....25c
Dust Cleanser, in cans, each..7c
Washing Powder, regular 25c size, each.....15c
Toilet Soaps, all assortments, 6 for.....25c
Tea, English breakfast, lb....15c
Tea, Gunpowder, lb.....20c
Tea, Green Japan, lb.....20c
Tea, Ceylon, lb.....25c
Tea, Basket Fired Japan, lb...30c
Tea, fancy special from Ceylon, lb.....37c
Coffee, our own brand, beats any 30c coffee in town, lb..22c
Corn Flakes, large size, fresh goods, doz.....80c
Soda Crackers, fresh and crisp, by the case.....6c
Soda Crackers, fresh and crisp, by the half case.....6½c
Oyster Crackers, by the case...6½c
Dill Pickles, gal.....25c
Potatoes, full weight, bushel..40c

All we ask is that you compare your present grocery bills with our prices—we depend upon your self interest and common sense to do the rest.

We Undersell every store in the Northwest.

We Handle no Advertised brands of goods.

We Guarantee every article we sell to be sound and wholesome, and equal in every respect to the best of advertised brands.

We Deliver nothing under $5.00. We Solicit country orders.

We Pack for shipment and deliver to all Freight Depots free of charge.

We Handle everything in the Grocery line. We do not quote Sugars or Vegetables because prices fluctuate from day to day. But we promise the Lowest possible prices and the best possible goods on all things not quoted here.

We Have to Combat the combined opposition and backbiting of every jobber, Commission Merchant and Retailer in this section, because we do not conform to the prevailing custom of "working together."

We Buy and Sell for Cash Only, because it pays both ways.

If You want to be honest with yourself and be able to look every person you meet squarely in the eye, then we advise you to get down to a strictly Cash Basis. We stand prepared to prove to your satisfaction that you will Save fully Three Months Supplies on every Nine Months' purchase you make from us. Begin now!

National Co-Operative Mercantile Company,

321 West First Street.

THE PUBLIC MEAT MARKET

—The Market That Helps to Reduce Your Living Expenses—
6 LAKE AVENUE SOUTH, NEAR CORNER OF SUPERIOR STREET.

Fresh Churned CREAMERY Butterine—Hammond's Famous Mistletoe brand, per roll.....25c
Country Roll Butterine, per lb.....20c
Fresh Sliced Liver, lb.....
Fresh Pigs Feet, lb.....
Prime Beef Stew, lb.....
Lamb Stew, lb.....
Fresh Shoulder Spare Ribs, per lb.....
8c
5c
Extra Choice Finnan Haddies, per lb.....12½c
Extra Choice Lutefisk, per lb.....7c
Extra Choice Norway Herring, per lb.....8c
Extra Choice Holland Milchmen Herring, per lb.....10c
Four 10c size Baby Mackerel.....25c

Manchester Pure Pork Sausage.

EXTRA SPECIAL
SMALL PORK LOINS per lb..11c
—(By the Whole.)—

Calf Brains. Milwaukee Sausage.

Fresh-made Hamburger Steak.....
Fresh-made Pork Sausage.....
Prime Pot Roast.....
Potato Sausage.....
10c
Sirloin Steak, lb.....
Sugar Cured Beef Tongue, lb.....
Peanut Butter, lb.....
Porterhouse Steak, lb...
15c
Leg of Mutton.....
Mutton Chops.....
Veal Chops.....
Family Steak.....
Steer Rib Roast.....
Choice Veal Roast.....
Fresh Spare Ribs..
12½c
Whole Hindquarter Beef, weighing about 80 to 100 lbs each, per lb.....9c
Whole Sheep—40 to 50 pounds each—per lb.....9c
Whole Pigs—50 to 100 pounds each—per lb.....11½c
(If desired will cut in steaks and roasts.)

Best Loin Pork Chops, lb, only.....15c
Elgin Brand Creamery Butter, per lb.....35c
Fresh Dressed Chicken, per lb.....15c
Fresh Dressed Turkeys, per lb.....22c
Fresh Dressed Ducks, per lb.....21c
Fresh Dressed Geese per lb.....16c

STRICTLY FRESH EGGS.

OX TAIL AND CALF HEARTS.

WHEN YOU TELEPHONE YOUR GROCER

Be sure and ask for a sack of

DULUTH UNIVERSAL FLOUR

"THE FLOUR THE BEST COOKS USE."

A better flour is not made by any mill in the Northwest, bar none. It is made from the choicest selections of wheat—Result—Best wheat, best flour.

DULUTH UNIVERSAL MILLING COMPANY
Made in Duluth—"The Pittsburg of the West."

FREE TICKETS

PURE FOOD SHOW

Buy a can of Rumford Baking Powder from your grocer, take out post card, which is good for one admission and domestic science lecture, if presented at the entrance.

1-lb Cans.....25c
½-lb Cans.....15c

Do it now. No Alum, no tartaric acid, no trust.

READ THE LABEL ON YOUR CAN.

PURE FOOD SHOW!

222-224 WEST FIRST STREET
EVERY AFTERNOON 2:30 TO 5:30
EVERY EVENING 7:30 TO 10:30

Something Good to Taste. Something Beautiful to See.

Prof. A. B. Hostetter of the Commercial Club, will give explanatory talks which will be worth your while to hear.

Miss Lydia D. Willis will give a special lecture at 2:30 sharp tomorrow afternoon.

Moving Pictures and Other Attractions

ADMISSION 10c. EVERYBODY COME.

LEGAL NOTICES.

NOTICE OF MORTGAGE SALE—

Default has been made in the conditions of a certain mortgage, made and delivered by Arthur M. Thompson and Blanche A. Thompson, his wife, mortgagors, to Hartwick O. Hanson, mortgagee, dated January 12th, 1910, and recorded in the Register of Deeds' office for St. Louis County, Minnesota, on the 27th day of January, 1910, at nine o'clock A. M., in Book 268 of Mortgages, on page 311, which said mortgage, with the debt thereby secured, was thereafter assigned by said Hartwick O. Hanson to E. A. Smith, by written instrument, dated September 20th, 1910, which said instrument was recorded in the office of the said Register of Deeds on the 1st day of December, 1910, at 2 o'clock P. M., in Book 187 of Mortgages, on page 374.

Such default consists in the non-payment of the principal sum secured by said mortgage and interest thereon. There is claimed to be due and is actually due upon said mortgage debt at the date of this notice the sum of Eighty-one and 75-100 Dollars ($81.75), principal and interest, and no action or proceeding at law or otherwise has been instituted to recover said debt or any part thereof.

Now, therefore, notice is hereby given, That under and by virtue of the power of sale contained in said mortgage, which has become operative by reason of the aforesaid default, and pursuant to the statute in such case made and provided, said mortgage will be foreclosed by a sale of the premises therein described, situated in St. Louis County, Minnesota, viz.:

Lot four (4) of Section two (2) in Township fifty-six (56) North of Range thirteen (13) West of the Fourth Principal Meridian, containing forty acres and fifty hundredths, according to the Government survey thereof, which said premises, with the hereditaments and appurtenances, will be sold by the Sheriff of said St. Louis County, at the Sheriff's office in the Court House in the City of Duluth, St. Louis County, Minnesota, on Monday, the 16th day of January, 1911, at ten o'clock A. M., at public auction, to the highest bidder for cash, to pay said debt and interest, and Twenty-five Dollars ($25.00) attorney's fees, stipulated for in said mortgage in case of foreclosure, and the disbursements allowed by law, subject to redemption within one year from date of sale, as provided by law.

Dated Duluth, Minnesota, December 2nd, 1910.

E. A. SMITH,
Assignee of Mortgagee.

F. C. ELSTON,
Attorney for Assignee of Mortgagee.
Nos. 500-503 Torrey Building,
Duluth, Minnesota.

D. H., Dec. 2, 9, 16, 23, 30, 1910; Jan. 6, 1911.

Be Wise and Buy Your Groceries at Stock's Cash Grocery

These prices are below wholesale with an order of $1.50 of other goods:

Tomatoes, 15c cans, now on sale —doz.....$1.18
Special sale on Print Butter, lb 30c
Toasted Corn Flakes, per doz.. 95c
Special sale on Lard, 2 lbs. for. 25c
Matches, 7 boxes for.....25c
K. C. Baking Powder, per can. 20c
Corn Starch, 4 boxes for.....25c
Peas, per doz.....75c
Mixed Nuts, per lb.....18c
25c Coffee, 5 lbs. for.....$1.00

Stock's Cash Grocery,
928 East Sixth Street.

"Just Say" HORLICK'S

It Means Original and Genuine

MALTED MILK

The Food-drink for All Ages.

More healthful than Tea or Coffee. Agrees with the weakest digestion. Delicious, invigorating and nutritious. Rich milk, malted grain, powder form.

A quick lunch prepared in a minute. Take no substitute. Ask for HORLICK'S.

Others are imitations.

Low Prices

Everybody wants low prices, and we are the **one** market that can and do give you low prices on your Meats. We sell you only first-class Meats at the lowest prices in the city. Let us prove this to you by giving us a trial order.

PROMPT DELIVERY.

A. W. ANDERSON
527 East Fourth Street.
Mel. 1382—PHONES—Zen. 1809.

PURE FOOD GROCERY CO.

325 East Superior St.
Phones: New, 557; Old Melrose 4081.

FREE

Premiums given with your purchases.

Our combination of low prices, quality groceries and free premiums is hard to obtain elsewhere.

SPECIALS FOR THREE DAYS

SUGAR

22 lbs. best granulated sugar, with your order of $1 or more, flour not incided, for.....$1.00
10 lbs sugar, with a $2 order or more of other goods, for.....49c

Flour, first patent, 98-lb sack..$2.00
Van Camp's milk, 12½c size.....10c
Cranberries, large fruit, 3 qts....25c
Pork and beans, regularly 15c, per dozen.....$1.25
Tomatoes, corn, peas, regularly 12½c can, per dozen.....$1.00
Campbell's soups, per doz.....$1.00
Imported Norwegian sardines, per dozen.....$1.00
(Quarter doz. at doz. prices.)
Kerosene oil, 5 gallons.....50c
Red salmon, 1 lb. can, 3 for.....55c
California fruits, canned, assorted, per dozen.....$2.35
Beans, M. & C. brand, per can.....7c
Cabbage, per 100 lbs.....$1.10
Potatoes (equal to 3-bu. measure) per sack.....$1.80

APPLES

Apples, greenings, russets, wine saps, Baldwins, Ben Davis, per peck 35c, 40c, 45c and 50c

Compound lard, per lb.....12½c
Corn Flakes, regularly 10c, 2 for 15c
Gold Dust washing powder, 25c size.....20c
Rumford baking powder, per 1-lb. can.....23c
Best corn starch, per 1-lb. pkg...5c
Cream of Wheat, 5 lbs. for.....25c
Japan rice, not broken, 5 lbs for 25c

Other goods that you need in our line we can and will prove that we save you on an average of 25 per cent.

Mail orders filled promptly. Send for our special Christmas price list.

Advertisers concentrating their appropriation in The Evening Herald are getting the greatest results at the minimum cost.

MORE WHEAT IS IN SIGHT

Broomhall Boosts Estimate of Argentine Exportable Surplus.

Markets Close Lower---Cash Premium Up---Flax Off.

Duluth Board of Trade, Dec. 3.—Wheat closed lower today. Cash markets had a fairly firm tone. Minneapolis cash markets were about ½c over this market in the early hours, and an advance in the premium here was logical. Cash wheat was 1c over December, which closed ⅞c lower, and May lost ⅞c. Oats was unchanged, rye and barley were unchanged and durum lost ⅞c. A small amount of export business in Manitoba wheat was transacted.

Flaxseed closed lower. December lost 2c after gaining 1c over yesterday, and May declined 2c after advancing ½c over yesterday. Cash was on a December basis.

Wheat declined today after a show of strength in the early hour. The Modern Miller's report was bullish but fundamental conditions were at work and even the repeated assurances of bulls that the winter wheat in this country was going into the cold season without a covering of snow and without having had sufficient moisture were unavailing. There was heavy liquidation of wheat by holders who apparently were worn out from their repeated efforts to push up values. They have worked diligently day after day to jack up the market so they could unload at as small a loss as possible, only to see the market slide further when the force of the advance had spent itself.

Local conditions were bullish but the people who have been coming to the support of the market were not active on the buying side. Some were said to be selling wheat and others were holding aloof waiting for some definite bit of news that would be of sufficient importance to compel the entire bull camp to rush to the support of the market. Under a half-hearted leadership the bulls tried to run the shorts in but these tactics soon were abandoned and the market lapsed into a draggy affair after the first hour.

Fair and warmer weather was predicted for the Southwest, which is not conducive to joy in the bear camp. In the Northwest snow is predicted and the trade hopes it will arrive on schedule time as the spring wheat territory needs moisture. Low water in the Mississippi river at Minneapolis is interfering with the operation of the mills. Flour business continues dull and shipping directions are difficult to obtain.

The leading bearish factor today was the estimate of 112,000,000 bu for the Argentine exportable surplus by Broomhall, who has traveled more than 3,000 miles in that republic sizing up the crop. When Broomhall had been in the Argentine republic only a few hours he cabled to an anxious trade that transportation officials estimated the exportable surplus at about 92,000,000 bu. This year the crop of the Argentine republic has exported 65,000,000 bu.

The report of Kentucky on its winter wheat crop was only sentimental in effect. Kentucky produced 7,900,000 bu of winter wheat last year and its crop is so small that it does not figure largely in the total. The condition of Kentucky wheat was given as 92 per cent on Dec. 1 compared with 97 per cent of normal last year. The Oklahoma report, which showed a per centage of 38 is declared by well informed millers to be in error. They claim the condition of the winter wheat plant is not as serious as the Oklahoma report indicates. That state produced only 15,680,000 bu of wheat last year, but the sentimental effect of the report is causing some apprehension among traders who look for a bullish government report on winter wheat Dec. 7.

World's shipments of wheat and flour for this week, exclusive of North America, are at 8,000,000 bu this week compared with 9,400,000 bu last week. Indian wheat shipments this week amount to 856,000 bu against 768,000 bu last week and 336,000 bu a year ago. Australia shipped 464,000 bu this week compared with 544,000 bu last week and 144,000 bu a year ago. Shipments of Russian wheat will be smaller. The firmness of Plata offers, lighter world's shipments and the reduced Russian outgo caused some buying in Liverpool which resulted in a higher Liverpool market. The favorable outlook in Argentina had little effect abroad.

It is rather unusual for the trade to buy wheat on Russian reports, so far as the last year is concerned. The estimate of 172,000,000 bu for the Russian crop at harvest indicates that Russia will be able to supply the world with as much wheat as last year when that country exported 225,000,000 bu. The exportable surplus this year was reduced to 140,000,000 by estimators but the final figures on the crop appear to indicate that the exportable figures are between 75,000,000 and 85,000,000 bu too low.

There was some buying in December flax today by Minneapolis crushers and some selling in the May. Supplies of seed, it is said, will be sent out of this market in the near future to Minneapolis and Chicago. More flax was delivered on the December contract today. About 50,000 bu was delivered yesterday.

Cash Sales Friday.

No. 1 hard, 1 car	$1.05
No. 1 hard, 1 car	1.05¼
No. 1 hard, 2 cars	1.05⅛
No. 2 northern, 2 cars	1.04⅝
No. 1 northern, 1 car	1.04⅞
No. 1 northern, 2,000 bu to arrive	1.04⅛
No. 1 northern, 8½ cars	1.04⅛
No. 1 northern, 3 cars	1.04⅜
No. 1 northern, 3 cars	1.05
No. 1 northern, 1,000 bu to arrive	1.04½
No. 1 northern, 2,000 bu to arrive	1.04⅝
No. 1 northern, 3,000 bu to arrive	1.05
No. 1 northern, 2 cars in store	1.04⅜
No. 3 wheat, 1 car	1.00½
Farley, 1 car	.73
Farley, 1 car	.65
Barley, 1 car	.70
Farley, 1 car	.66
Oats, 1 car No. 3 white	.32¾
No. 1 durum, 4 cars	.88
No. 1 durum, 4,400 bu to arrive	.88
No. 1 durum, 1 car	.88¼
No. 1 durum, 1 car	.87¾
No. 1 durum, 1,000 bu	.88½
No. 1 durum, 1 car to arrive	.88¾
No grade durum, 1 car	.86¼
Flax, 5 cars	2.51
Flax, 1 car	2.13½

A GOOD FIRM TO SHIP YOUR GRAIN TO

Atwood-Larson Company, Inc.

Special attention given to cash grains. We give all shipments our personal attention.

DULUTH. MINNEAPOLIS.

AMERICAN WHEAT MARKETS, DEC. 2.

Dec.—	Open.	High.	Low.	Close.	Dec. 1.
Duluth	$1.04¼	$1.04⅜b	$1.03⅜a	$1.03⅜b	$1.04¼b
Chicago	.91½-⅝	.91⅝	.90⅜	.90⅜b	.91½
Minneapolis	1.02½	1.03¼	1.02	1.02a	1.02⅝-¾
New York	.98	.98⅜-½	.97¾	.97¾	.97⅜
Winnipeg	.91½	.91¾	.90¾a	.90¾	.91⅛
Kansas City	.91	.91⅛	.90½	.90½	.90⅞-91
St. Louis	.93⅛	.93⅝	.93⅛	.93⅜	.93⅛-¼
May—					
Duluth	1.08¾	1.08½	1.07½	1.07½	1.08¾b
Chicago	.97-¼	.97⅜	.96⅜	.96⅜b	.97⅛-¼
Minneapolis	1.06⅜-¼	1.06¾	1.05½	1.05⅝a	1.06⅝a
New York	1.03⅝	1.03¾	1.03⅛	1.03⅛	1.03⅝
Winnipeg	.96⅛	.96¼-⅜	.95¼-⅜	.95¼b	.95⅛-¼
Kansas City	.95⅝-⅜	.95⅝	.94½-⅝	.94½-⅝	.95⅜-½
St. Louis	.98¼	.98¼-⅜	.97⅝	.97⅝	.98¼

Southwestern and Winnipeg quotations furnished by B. E. Baker & Co.

DULUTH DURUM MARKET.

	Open.	High.	Low.	Close.	Dec. 1.
December	$ .88	$ .88⅜	$ .87¾a	$ .87¾b	$ .88⅛b
May	.92¾	.92⅞	.91¾a	.91½b	.92⅜b

DULUTH FLAX MARKET.

	Open.	High.	Low.	Close.	Dec. 1.
December	$2.53½	$2.55	$2.51½	$2.51½	$2.53½a
May	2.59½	2.61	2.57½a	2.57½a	2.59½a

Duluth close: Wheat—On track: No. 1 hard, $1.05⅜; No. 1 northern, $1.04⅜; No. 2 northern, $1.01⅜-1.02⅜. To arrive: No. 1 northern, $1.04⅜; No. 2 northern, $1.01⅜-1.02⅜; December, $1.03⅜ bid; May, $1.07½. Durum—On track, in store and to arrive: No. 1, 87¼c; No. 2, 85¼c; December, 87¼c bid; May, 91½c bid. Flax—To arrive and on track, $2.51½; December, $2.51½; May, $2.57½ asked. Oats, 32½c. Rye, 71½-73½c. Barley, 64-75c; feed barley, 51-61c.

Receipts—Wheat, 134,367 bu, last year, 75,177 bu; oats, 24,471 bu, last year, 18,351 bu; barley, 18,532 bu, last year, 59,487 bu; flax, 56,823 bu, last year, 43,044 bu.

Shipments—Wheat, 1,227,534 bu, last year, 930,414 bu; oats, 71,774 bu, last year, 96,310 bu; barley, 154,225 bu, last year, 89,167 bu; flax, 198,564 bu, last year, 787,856 bu.

MARKET GOSSIP

Cars inspected: Wheat—No. 1 hard 12; No. 1 northern 71; No. 2 northern 18; No. 3, 2; no grade 1; winter 1; mixed 1; total durum 32, total wheat 138, last year 23; flax 39, last year 37; corn 1, last year none; barley 15, last year 20; total, 193; on track, 119.

Cars of wheat received:	Today.	Last year.
Duluth	138	231
Minneapolis	224	22
Northwest	362	253
Chicago	13	56
Winnipeg	318	485
St. Louis, bu	37,000	41,000

Cars of flax received:	Today.	Last year.
Duluth	39	37
Minneapolis	20	2
Winnipeg	12	28
Total	71	77

* * *

Broomhall cabled from Liverpool: "The wheat market opened firm in sympathy with the strength in American markets yesterday and values were ¼@½d higher. Following the opening there was further covering by shorts and the market gained additional strength with a further advance of ¼@⅝d. This support was due to predictions of small Russian shipments this week, firmness of La Plata offers and reductions of lighter world's shipments over the American forwarding midday there was some selling by large houses here on the improved outlook in Argentine and continued favorable weather here. At this time the undertone was still firm and ¼d off from the top but ½@⅝d higher than yesterday."

* * *

Liverpool wheat closed ⅜@½d higher; corn ½d higher.

* * *

Modern Miller said: "The condition of winter wheat averages low in the principal producing states, in most of them being far below a year ago, being caused by the long drouth. Hessian fly is reported in Southern states, but no damage is indicated therefrom. Increase in the acreage is generally reported but the grain is not so large as a year ago."

* * *

Clearance: Wheat, 237,000 bu; flour, 53,000 bbl; corn, 1,000 bu; oats, 300 bu; wheat and flour, 476,000 bu.

THE CHICAGO MARKET.

Argentine Crop Outlook Turns Wheat Prices Downward.

Chicago, Dec. 2.—An improved crop outlook in Argentina and continued favorable weather there served to turn wheat prices downward today. Three successive days of advancing quotations tempted many traders to take the selling side of the market. Bearish feeling was increased by an authoritative opinion putting the Argentine export surplus at 112,000,000 bu. This estimate barred frosts and hot winds, of which, however, there was said to be little fear. Longs with profits ranked as the heaviest sellers. The opening was ⅜c lower to ⅛c up. May started at 97@97¼c, a loss of ¼c to a shade gain, fell to 96¾c and reacted to 97c.

Because offerings became light the market tightened up. Dry weather southwest aided, but weakness in Wall street caused depression. The market closed heavy with May at 96⅜c, a net loss of ¾@⅞c.

Buying on the part of scalpers made corn firm. May opened a shade to ⅛c higher at 47⅜@47⅝c to 47¾c touched 47⅛@47⅝ and advanced to 47⅞c.

Scantiness of country sales caused additional gains but there was a reaction when wheat turned weak. The close was easy with May at 47⅞, a net advance of ¼c.

Oats, influenced somewhat by purchases for a large local concern, followed corn. May started ⅛c to ⅛@¼c up at 34½@34¾c to 34⅝c, sold at 34½c and rose to 34⅝@34¾c.

Provisions showed firmness because of lack of offerings. First sales were unchanged to 7½c up, with May at $16.75@16.80 for pork, $9.72½@9.77½ for lard and $9.12½ for ribs.

Articles.	Receipts.	Shipments.
Flour, bbl	15,000	20,600
Wheat, bu	10,800	30,400
Corn, bu	265,000	239,000
Oats, bu	203,400	185,800
Rye, bu	6,000	2,000
Barley, bu	69,000	29,500

Car lot receipts—Wheat, 13 cars, with 6 on contract grade; corn, 215 cars, with 12 of contract grade; oats, 56 cars. Total receipts of wheat at Chicago, Minneapolis and Duluth today were 375 cars, compared with 679 cars last week and 309 cars the corresponding day a year ago.

Cash close: Wheat—No. 2 red, 93¾@94¼c; No. 3 red, 91@93½c; No. 2 hard, 94@96c; No. 3 hard, 91@93c; No. 1 northern, $1.06@1.07; No. 2 northern, $1.05@1.06; No. 3 northern, $1.03@1.05; No. 1 spring, 96c@$1.04½; No. 2 spring, 93c@$1.04; velvet chaff, 90c@$1.00; durum, 83@93c. Corn—No. 2, 49½c@50c; No. 2 white, 50@51c; No. 2 yellow, 52@52½c; No. 2 yellow, new, 50½c; No. 3, new, 45¾@46c; No. 3 white, 49c@49½c; No. 3 white, new, 45¾@46¼c; No. 3, yellow, 51@52c; No. 3 yellow, new, 46@47c; No. 4, 48¼@48¾c; No. 4, new, 44@44½c; No. 4 white, 48½@48¾c; No. 4 white, new, 44@44½c; No. 4 yellow, 50@50½c; No. 4 yellow, new, 44¾@45½c. Oats—No. 2, 32@33c; No. 2 white, 33@35c; No. 3 white, 33¼@33½c; No. 4 white, 32@33¼c; standard, 33½@34c. Rye—Cash, 81c; barley, cash, 60@83c; timothy, cash, $8.00@9.50; March, $10.00@10.50. Clover—Cash, $10@14.00; March, $14.50.

Wheat—	Open.	High.	Low.	Close.
Dec	91⅝-½	91⅝	.90¾	.91⅜
May	.97-¼	.97⅜	.96⅜	.96⅝
July	.94⅝-.95	.95¼	.94	.94-¼
Corn—				
Dec	.45⅞-½	.46¼	.45¾-½	.45⅞
May	.47⅝-¾	.48⅛-¼	.47½-⅝	.47⅞
July	.48½-⅝	.49	.48⅝	.48⅝
Oats—				
Dec	.32⅞-32	.32¼	.31⅞	.31⅝-32
May	.34⅛-⅜	.34⅞	.34½	.34½-⅝
July	.34⅛	.34⅜	.34⅛	.34⅜

Mess Pork, per bbl—

Jan	17.47½-.50	17.62½-.65	17.45	17.52½
May	16.75-.80	16.80	16.57½-.60	16.15½-.60

Lard, per 100 lb—

Jan	9.90	9.90	9.75	9.77½
May	9.72½-.77½	9.77½	9.67½	9.67½

Short Ribs, per 100 lb—

Jan	9.37½	9.40	9.30	9.32½
May	9.12½	9.12½	9.05	9.05

THE MINNEAPOLIS MARKET.

Profit-Taking Knocks Early Bulge Off Wheat Prices.

Minneapolis, Minn., Dec. 2.—Profit-taking caused a severe decline in wheat late today after a bulge in the early session. News from the Southwest told of further damage to the winter wheat crop. Traders were nervous. Argentine cables were more favorable. December closed ⅝@¾c lower than yesterday and May 1c down. Local elevator stocks increased 300,000 bu for the week. Minneapolis today received 224 cars of wheat, against 22 a year ago; Duluth, 138 against 231 and Winnipeg, 318 against 485. December wheat opened $1.02¾; high, $1.03¼; low, $1.02; closed, $1.02. May opened $1.06⅜@1.06¼; high, $1.06¾; low, $1.05½; closed, $1.05⅝.

Cash wheat was steady to a trifle easier today. Demand good for choice milling grades but slow for lower varieties. No. 1 northern sold for 2½@3¼c above the December contract. Closing cash prices: No. 1 hard, $1.05¾; No. 1 northern, $1.04½@1.05; to arrive same; No. 2 northern, $1.00½@1.03½; to arrive, same; No. 3 wheat, 99c@$1.02; No. 3 yellow corn, 45@46c; No. 3 white oats, 31@31½c; No. 2 rye, 74@75c.

Millstuffs—Shipments, 2,142 tons. No quotable change. Bran in 100-pound sacks, $20.00@20.50.

Flour—The market held about steady today. On account of law water, mills are running slow and prospects are more will close soon. Demand quiet, fair and prices unchanged. Shipments, 5,388 bbl. First patents, $4.85@5.35; second patents, $4.75@5.25; first clears, $3.30@3.65; second clears, $2.25@2.85.

Flax—Receipts, 20 cars, year ago, 7; shipments, 2. Demand continued good for both spot and to arrive at the even Duluth December price, closing $2.51½.

Barley—Receipts, 56 cars, year ago, none; shipments, 4. A firmer tone ruled today. Demand was good for all grades and prices were quoted ½c to 1c higher. Closing range, 60@76½c.

New York Grain.

New York, Dec. 2.—Close: Wheat—December, 97¾c; May, $1.03⅛. Corn—December, 56c; May, 55⅞c.

Liverpool Grain.

Liverpool, Dec. 2.—Closing: Wheat—Spot strong; No. 2 red western winter, 7s 3d; futures quiet; December, 6s 10½d; March, 7s 3½d; May, 7s 1½d. Corn—Spot firm; American mixed, 5s 4d; futures steady; January, 4s 5½d; February, 4s 3½d.

South St. Paul Livestock.

South St. Paul, Minn., Dec. 2.—Cattle—Receipts, 1,000; market mostly steady and unchanged; stockers and feeders, 15@25c higher for the week at $2.50@5.00. Hogs—Receipts, 4,500; market generally 5c lower; range, $6.90@7.10; bulk of sales, $6.95@7.05. Sheep—Receipts, 700; market weak; sheep, $1.00@4.00; lambs, 25c lower at $3.00@5.75.

New York Money.

New York, Dec. 2.—Close: Prime mercantile paper, 5@5½ per cent; sterling exchange steady with actual business in bankers' bills at $4.82@4.82.70 for 60-day bills and at $4.86.05 for demand; commercial bills, $4.81¾@4.82¼; bar silver, 55c; Mexican dollars, 46c; government bonds and railroad bonds steady. Money on call easy at 2¼@2½ per cent; ruling rate, 2½ per cent; closing bid, 2¼ per cent; offered at 2⅝ per cent. Time loans steady; 60 and 90 days, 4 per cent; six months, 4 per cent.

Chicago Livestock.

Chicago, Dec. 2.—Cattle—Receipts estimated at 3,000; market steady; beeves, $4.50@7.50; Texas steers, $4.20@5.40; western steers, $4.25@6.40; stockers and feeders, $3.30@5.75; cows and heifers, $2.25@6.25; calves, $7.00@9.00. Hogs—Receipts estimated at 12,000; market steady and 5c lower; light, $6.85@7.35; mixed, $6.90@7.35; heavy, $6.85@7.32½; rough, $6.85@7.00; good to choice heavy, $7.00@7.32½; pigs, $6.40@7.10; bulk of sales, $7.05@7.25. Sheep—Receipts estimated at 15,000; market steady and 10c lower; native, $2.25@4.35; western, $2.75@4.30; yearlings, $4.20@5.20; lambs, native, $4.25@6.50; western, $4.50@6.45.

Cotton Market.

New York, Dec. 2.—Cotton opened steady at unchanged prices to a decline of five points and quickly broke to a net loss of about 11 to 14 points under liquidation by yesterday's buyers and more aggressive selling by local bears who were influenced by the crop estimate of a prominent local authority making the yield 12,092,000 bales exclusive of linters. Trade interests bought on the decline, but the market was very nervous during the middle of the morning. Cables were about as expected.

Futures closed barely steady; closing bids: December, 14.60; January, 14.62; February, 14.72; March, 14.86; April, 14.92; May, 15.02; June, 14.80; July, 14.90; August, 14.65; October, 13.20.

Spot cotton closed quiet, 15 points decline; middling uplands, $15.00; middling gulf, 15.20; sales, 9,400 bales.

Subscribe for The Herald.

SOUTH USING CONCRETE.

Cement Age: Concrete construction is constantly increasing in the smaller towns and cities of the South. Like the West, where Seattle ranks second or third among all the cities of the United States in reinforced concrete construction, the South appreciates the advantages of concrete and several of her smaller cities are adopting it more rapidly than Northern towns of like population.

For example, in the town of Huntington, W. Va., a building is being erected which will be reinforced concrete and fireproof throughout and will cost about $300,000. It is a ten-story structure with architectural stone trimmings, manganese spot brick, oak interior, marbleized fibre floors, 160 offices, each with fireproof vault, hot and cold water and running ice water; lower floor for bank and a garden on the roof. This is establishing a very high standard for a town of the size of Huntington.

Read The Herald Wants

STOCKS ARE IRREGULAR

Open With Slight Advance, Sell Off But Recover Late.

Many Issues Nearly Make Up Losses of Early Session.

New York, Dec. 2.—Stocks showed a slight fractional improvement at the opening today on a moderate volume of business. General Electric was up 1⅜ and the Denver & Rio Grande stocks ¾.

Selling orders depressed St. Paul a point and cancelled the gains in other stocks. A subsequent rally restored prices generally to the opening figures or above. Union Pacific, Southern Pacific, Reading, United States Steel, American Smelting and Amalgamated Copper ruled ½ to ¾ above yesterday's closing. Bethlehem Steel improved 1 and the preferred and Delaware & Hudson 2 points. Northwestern lost 2, and Iowa Central 1¾.

The market became listless in the second hour on a very small volume of operations, these being wholly professional. Board room gossip had it that the so-called pool which is supposed to have engineered the recent advance had dissolved without liquidating more than a small part of its holdings. These were estimated all the way from 500,000 to 750,000 shares.

Prices were declining and were well below yesterday's closing at noon. Union Pacific, Atchison, Missouri Pacific and Lehigh Valley losing a point. Bonds were easy.

The market closed uncertain. In the final hour a smart recovery from low prices of the day was recorded, many issues making up all but a fractional part of their losses. In some instances slight gains were shown.

New York stock quotations furnished The Herald by Piper, Johnson & Case.

STOCKS—	Open.	High.	Low.	Close.
Amalgamated	64⅞	65¼	62⅞	63½
American Sugar	115⅜	114½	113⅞	113⅝
American Car Foundry	50⅝	50⅝	49⅝	50
American Cotton Oil	60⅝			60¾
American Smelters	75⅜	76	73⅞	74½
American	39⅜	39¾	39	39
Atchison	100½			
Baltimore & Ohio	105⅝	105⅝	105	105
Brooklyn Rapid Transit	75⅜	75½	73¾	74¼
Central Leather	32⅜	32⅝	31⅞	31⅞
Chesapeake & Ohio	80⅝	80⅝	79½	80⅜
Chicago Great Western	21⅜	22	21⅛	21¾
Chicago Northwestern	144	144	142	142½
C. M. & St. Paul	120⅜	121¼	119⅜	120⅜
Colorado Fuel & Iron	31	31¾	31¼	31
Colorado Southern	57			57
Delaware & Hudson	163	163½	162	162
Delaware & Hudson	163	163	162	162
Denver & Rio Grande	28¾	29	27	28½
Distillers	31½	31½	31¼	31¾
Erie	27¾	27½	26⅞	27
do 1st pfd	45¼	45¼	44½	44¾
do 2nd pfd	34			34
Great Northern	121½	121½	120⅝	121
Great Northern Ore	57	57	56	56
Kansas City Southern	30⅜	30⅝	30	30
Louisville & Nashville	140⅜	140⅝	139⅝	140⅛
Missouri Pacific	46⅛	46⅛	45	45
National Lead	54	54	50½	52
New York Central	110⅜	110⅜	109¼	110
Norfolk & Western	97	97	96⅜	96⅜
Northern Pacific	113	113⅞	112¾	113
Ontario & Western	40⅛	40½	40	40
Peoples Gas	104⅜			104⅞
Pressed Steel Car	30	30½	30	30¼
Republic Steel & Iron	31⅜	32	31	31¾
do pfd	94¼			94¼
Rock Island	30½	31	29½	29⅞
do pfd	63⅞	63⅞	63	63
Reading	146⅛	147⅝	144½	145¼
Soo Line	130¾	130¾	129⅝	130
Southern Railway	24⅜	25	24¼	24½
do pfd	59½	59⅞	58⅜	58⅜
Southern Pacific	113¼	113⅝	111⅞	112½
Tennessee Copper	35½	35⅞	34⅞	35
Texas Pacific	24⅜			24½
Union Pacific	170⅝	171¾	168⅞	169⅛
Utah Copper	46¾	46½	45⅞	46
U. S. Steel	74¾	75	72⅝	73¼
do pfd	116¼	116½	115	115⅜
Wabash	15½			15½
do pfd	33¾	33⅝	32	33

Stock Gossip.

The New York Evening Post gives an intimate account of what happened on the New York Stock Exchange after James J. Hill said the country might go to the demnition bow-wows, as follows:

"For the effect immediately produced upon prices by the Hill interview, the stock exchange offers a specific explanation. As a rule, Mr. Hill's interviews have little or no contact with current prices. Speculators are able to ignore him for a day and then to forget what he said. Prices have often rallied, indeed, on a caution from Mr. Hill, as they did one day last week. In this instance, however, the interview telegraphed from St. Paul deeply affected one member of the bull crowd (the same whose broker boasted several weeks ago that he acted for principals who could buy the Stock Exchange out), and he was carrying a great many stocks. He made up his mind very suddenly to have fewer stocks; his selling on a narrow, artificial market started a more or less general selling movement among speculators. The first impression having been made upon prices, Wall street took Mr. Hill's interview much more to heart than it might otherwise have done, and a great many stocks were sold which might not have been sold just yet if prices had not been so sensitive in the first place. The selling of this one member of the bull crowd, since Monday, was estimated today at 100,000 shares."

Duluth Securities.

SECURITIES—	Bid.	Asked
First National Bank	400	
American Exchange National Bank	325	
City National Bank	130	
Northern National Bank	125	
St. Louis County State Bank	180	
Western State Bank	140	
Duluth-Superior Traction Co.	69	70
do pfd	65	72
Duluth Street Railway, 1st g. 5s 30 M & N. A	98	100
Duluth Edison Electric, 1st g. s. f. 5s March, 1931, op. M. & S. A	98	100
Great Northern Power Co. bonds	80	
American Carbolite, par $1	2.85	3.25
Zenith Furnace Co	85	100

THE COPPER STOCKS.

The following are the closing quotations of copper stocks at Boston today, reported by Paine, Webber & Co., 316 West Superior street:

STOCKS—	Bid.	Asked.
Amalgamated Copper	63⅝	63⅞
Anaconda		39¾
Adventure	6	6½
Ahmeek		180
Allouez	38½	40
American Telephone	139½	140
American Zinc	26	26½
Atlantic	6	6½
Arcadian	3½	4
Arizona Commercial	13½	13¾
Butte & Ballaklava	5¼	5½
Boston Corbin	13	13½
Black Mountain	17½	18
Calumet & Arizona	51	52
Calumet & Hecla	545	560
Centennial	14¾	15½
Consolidated Mercur	6c	8c
Copper Range	66½	67
Daly West	3⅝	3⅞
Davis Daly	1½	1⅝
East Butte	11½	11¾
Franklin	9½	10
First National	1½	2
Giroux	6⅞	7
Granby	37	38
Greene Cananea	7⅛	7¼
Hancock Consolidated	21	21¼
Helvetia	1½	2
Indiana	11	11⅛
Isle Royale	17	18
Keweenaw	3	3¼
Lake Copper	33	33½
La Salle	7½	8
Mass Cons.	8	8¼
Massachusetts Gas	89	89¾
Miami Copper	19½	19⅝
Michigan	3½	4
Mohawk	45	46
Nevada Consolidated	18½	19
Nevada Utah	91	96
North Lake	6¾	7¼
Nipissing	10¾	11
North Butte	28¾	29
Ojibway	6	7
Old Dominion	37	39
Osceola	120	124
Parrot	12¼	13½
Pneu. Ser	4¾	4⅞
Quincy	7½	
Ray Consolidated	19⅞	19¾
Sante Fe	1⅝	1¾
Shannon	11	11½
Shoe Mich	54½	55
Superior & Boston	6	6½
Superior Copper	41½	41¾
Superior & Pittsburg	12½	13
Tamarack	50	
Trinity	5	5½
United Fruit	192	193
U. S. Mining	32½	
U. S. Mining, pfd	46	46¼
Utah Apex	2¾	3
Utah Consolidated	12¾	13
Utah Copper	46	sale
Victoria	2	2¾
Winona	8½	9
Wolverine	111	119
Wyandot	1¼	1¾
Yukon Gold	3⅜	4
Bohemia		4
Begole		4
Boston Ely	1 1-16	1¼
Cactus	23	25
Cliff	1¼	1 7-16
Chief Consolidated	1½	1⅝
Chino	22½	22¾
Cortez	1⅞	2⅛
Goldfield Cons.	8⅛	8⅜
Inspiration	9⅜	9½
La Rose	4 7-16	4½
Live Oak		25
New Baltic	6	6½
Ohio Copper	1½	1⅝
Oneco	1⅞	2⅜
Ray Central	2	2⅛
Sierra		1⅞
Shattuck	22½	23
South Lake	6½	6¾
Tonopah Nevada	8⅜	8⅝
Yuma	18c	22c

THE PRODUCE MARKETS.

CALIFORNIA ORANGES—
California, late Valencias, extra fancy, box..$5.75
California, late Valencias, 96's, per box..... 4.50
Late Valencias, extra fancy, 324's, box..... 4.00
FRUIT—
Italian prunes, crate.....1.25@ 1.35
California peaches, box..... .80
California pears, box..... 3.00
New York pears, bbl..... 8.00
New York Seckle pears, bbl..... 9.00
Michigan blue grapes, basket..... .21
Washington pears, box..... 3.25
California Tokay grapes, crate.....1.75@ 1.85
Colorado peaches, box..... 1.00
Malaga Grapes, keg 5.50
APPLES—
New apples, fancy varieties, bbl..... 4.00
Jonathans, bbl..... 5.25
Ben Davies, bbl..... 3.75
CALIFORNIA LEMONS—
California lemons, extra fancy, 300 to 360, box ..... 6.75@ 7.00
Imported limes, per box..... 1.25
TOMATOES—
Home grown, bu..... 1.75
Green, bu..... .75
BANANAS—
Bananas, per lb..... .04
CRANBERRIES—
Genuine Lignon, bbl..... 8.00
BUTTER—
Fancy creamery, per lb..... .31
Dairy, per lb..... .26
Packing, per lb..... .21
CHEESE—
Fancy full cream, twins, per lb..... .17
Block Swiss, per lb, No. 1..... .20
Primost cheese, per lb..... .12
Wheel Swiss, per lb..... .20
Limburger ..... .18
EGGS—
Eggs, per doz..... .27
FIGS AND DATES—
Sugared walnut dates, 10-lb box..... 1.25
PEANUTS—
Fancy, raw, per lb, by the sack..... .07
Fancy, roasted, sacks, per lb..... .07½
Fancy roasted, less than sacks..... .08
Salted peanuts, 10-lb boxes..... 1.35
Salted peanuts, 30-lb pails..... 3.75
Fancy Jumbos, roasted, per lb..... .10
CIDER—
Apple cider, clarified, per keg..... 3.00
Apple cider, casks, per gal..... .22
Fruit cider, 10-gal keg..... 4.50
Blackberry cider, keg..... 4.50
Raspberry cider..... 4.50
Cherry cider..... 4.50
MAPLE SYRUP—
Vermont, per gal..... 1.75
MAPLE SUGAR—
Iowa, assorted pkgs., 30-lb box, per lb..... .10
POP CORN—
Snowball pop corn, 40-pkg. box..... 2.25
Pop corn, shelled..... .04
Pop corn, on the cob..... .03
HONEY—
Colorado white clover, per case, 24's..... 4.00
POTATOES—
Potatoes, per bu..... .60
Jersey sweets, per bu..... 4.50
ONIONS—
Onions, red, 100-lb sack..... 2.25
White pickling, box..... 1.75
California, yellow, 100 lb..... 2.50
Spanish onions, per crate..... 1.75
CABBAGE—
Home grown, crate..... 2.25
NUTS—
Walnuts, New California, 110-lb sack, per lb.. .17
Filberts, Sicily, per lb..... .14
Brazils, extra large, per lb..... .12
Pecans, extra fancy polished, per lb..... .15
Almonds, Tarragonia, per lb..... .17
Mixed nuts, 100-lb and 50-lb boxes, lb, new .12
Cocoanuts, per doz..... .40
New hickory nuts, large or small, per lb.... .08
Pecans, halves, shelled, extra fancy, 5-lb cartons, per lb..... .50
Walnuts, shelled, extra fancy, 5-lb cartons, lb .50
Almonds, shelled, extra fancy, 5-lb cartons, lb .43
DATES AND FIGS—
Hallowi dates, 10-lb boxes, new..... 5.00
Hallowi dates, 30 packages, per box..... 2.40
Fard dates, 12-lb boxes, new..... 1.35
Sugar walnut dates, 9-lb boxes..... 1.25
New California figs, 12-pkg box, per box..... .90
New Smyrna figs, 5-crown, 12-lb box, per box 1.25
New Smyrna figs, 7-crown, 35-lb box, per box 4.25
VEGETABLES—
Lettuce, leaf, per bu box..... 1.00
Beans, wax, home grown, per box..... 1.35
Beans, green, per bu..... 1.50
Onions, green, home grown, per doz..... .40
Red pepper, box 2.25
Citron, doz ..... .90
Ground cherries, bu 2.50
Parsley, home grown, per doz..... .35
Garlic, new, Italian, per lb..... .12
Cauliflower, home grown, per doz..... 2.25
Radishes, round, per doz..... .25
Spinach, bu ..... .60
Cucumbers, bu 2.00
Cucumbers, pickling ..... 2.75@ 3.50
Green peas, per bu..... 2.20

WANTS CONTINUED FROM PAGE 32

OCEAN STEAMSHIPS.

WINTER CRUISES
JAN., FEB., & MARCH, 1911
TO THE **WEST INDIES**
By the (12,500 Ton) Cruising S. S. **MOLTKE**
Also Cruises to the Orient, South America, and Around the World.
HAMBURG-AMERICAN LINE
41-45 Broadway, N. Y.
OR LOCAL AGENTS.

RAILROAD TIME TABLES.

500 MILE LINE — MINNEAPOLIS, ST. PAUL AND SAULT STE. MARIE RY.

UNION STATION—Superior St. and Sixth Ave. West.

Leave.	TWIN PORTS EXPRESS.	Arrive.
†7.00 am	*7.00 pm... DULUTH ...	*9.00 am †5.30 pm
7.30 am	7.30 pm... Superior ...	8.30 am 5.00 pm
2.45 pm	10.40 pm... Ladysmith ...	5.15 am 10.50 am
Arrive 10.30 am	Sault Ste. Marie	5.20 pm Leave.
†5.00 pm	11.45 pm.... Owens	4.00 am †7.55 am
For Eau Claire and Chippewa Falls	3.40 am.... Oshkosh	12.01 am From Eau Claire and Chippewa Falls
	*9.00 am.... Chicago	*7.00 pm

Dining Cars, Palace Sleepers and Library Observation Cars. Vestibuled — Vacuum Cleaned — Electric Lighted.

Leave.	BROOTEN EXPRESS	Arrive.
	†5.45 am.... Duluth	†9.00 pm
†7.00 am	6.15 am.... Superior	8.30 pm †5.00 pm
10.00 am	8.22 am.... Moose Lake....	6.20 pm 12.35 pm
3.10 pm	10.20 am.... Wahkon	4.42 pm 7.26 am
†4.00 pm	10.50 am.... Onamia	4.25 pm †6.45 am
	11.20 am.... Brooten	†1.45 pm

Connections at Brooten for Twin Cities, Western Canada and the Pacific Coast.

Leave.	DULUTH-WINNIPEG LINE.	Arrive.
† 9.30 am	Duluth	† 6.00 pm
10.05 am	Superior	5.25 pm
11.25 am	Moose Lake	4.05 pm
4.00 pm	Cass Lake	11.30 am
4.37 pm	Bemidji	10.53 am
7.30 pm	Thief River Falls	8.00 am

Connections at Thief River Falls for Winnipeg.

Leave.	CUYUNA RANGE LINE.	Arrive.
† 7.20 am	Duluth	† 6.40 pm
7.35 am	Superior	6.05 pm
9.50 am	Lawler	4.10 pm
10.02 am	East Lake	3.56 pm
10.24 am	Darina	3.35 pm
10.35 am	Roseberg	3.25 pm
10.48 am	Atkin	3.12 pm
11.45 am	Iron Hub	2.55 pm
Arrive. 11.15 am	DEERWOOD	2.40 pm Leave.
†11.57 am	Cuyuna	† 2.08 pm
12.05 pm	Crosby	2.00 pm

*Daily. †Daily except Sunday.

DULUTH, MISSABE & NORTHERN RAILWAY.
Office: 426 West Superior St. Phone, 969.

Leave.		Arrive.
*7.40 am	Hibbing, Chisholm, Virginia, Eveleth, Coleraine, †Mountain Iron, †Sparta and †Biwabik	*3.21 pm
*8.50 pm	Hibbing, Chisholm, Virginia, Eveleth, Coleraine.	*10.31 am
*7.10 pm	Virginia, Cook, Ranier, Fort Frances, Port Arthur, Baudette, Warroad, Winnipeg	*8.31 pm

*Daily. †Daily except Sunday.

Cafe, Observation Car, Mesaba Range Points, Solid Vestibuled Train, Modern Sleepers through to Winnipeg.

THE DULUTH & IRON RANGE RAILROAD COMPANY.
"VERMILION ROUTE."

Leave.		Arrive.
*7.39 am	Knife River, Two Harbors, Tower, Ely Aurora, Biwabik, McKinley, Eveleth, Gilbert and Virginia.	†12.00 m
†3.15 pm		*6.30 pm

*Daily. †Daily except Sunday.

Duluth & Northern Minnesota Ry.
Offices: 510 Lonsdale Bldg., Duluth.

Trains leave Knife River 20 miles out on the D. & I. R. R. every day, except Sunday, on arrival of the train leaving Union station, Duluth, at 7:30 a. m. Returning connections are made at Knife River with trains due in Duluth Union station at 6:30 p. m. Connections are made at Cramer with stage line for Grand Marais and all North Shore points when operating.

NORTHERN PACIFIC RAILROAD.

Leave.		Arrive.
*4.00 pm	Ashland and East	*11.15 am
*8.00 am	Ashland and East	*6.40 pm
*7.30 pm	Minn. and Dakota Express	*8.15 am
*8.05 am	North Coast Limited	*6.23 pm

Leave.	"Duluth Short Line"	Arrive.
†9.00 am		†6.30 am
*1.55 pm	ST. PAUL	*2.05 pm
*11.10 pm	MINNEAPOLIS	*7.00 pm

*Daily. †Daily except Sunday. Phone 214. Union Depot at 334 West Superior street.

NORTH-WESTERN LINE
C. ST. P. M. & O. RY.

Lv*3.30pm	*6.15pm...	Duluth ... Ar	*8.25am *12.59pm
Lv*3.30pm	6.35pm...	Superior ... Ar	7.53am 12.25pm
Ar	7.45am..	Milwaukee .. Lv	7.45pm
Ar 7.00am	8.15am...	Chicago ... Lv	6.25pm 10.10pm
Lv*8.30am	*4.35pm...	Duluth ... Ar	*3.35pm *9.55pm
Lv 9.10am	4.55pm...	Superior ... Ar	3.05pm 9.35pm
Ar 4.30pm	9.50pm...	St. Paul... Lv	8.10am 4.30pm
Ar 5.05pm	10.25pm.	Minneapolis .. Lv	7.30am 4.00pm

*Daily. †Daily except Sunday. Office, 302 West Superior St., Duluth.

Duluth, South Shore & Atlantic.

No. 6.	No. 8.		No. 7.	No. 5.
†7.45 am	*5.00 pm	Lv Duluth Ar	*10.30 am	†4.55 pm
†8.05 am	*5.15 pm..	Superior ..	*10.15 am	†4.35 pm
†7.55 pm	*5.40 am	Ar Houghton Lv	*11.05 pm	
†8.55 pm	*6.30 am..	Calumet ..	*10.15 pm	
†7.05 pm	*3.50 am.	Ishpeming .	*12.20 pm	†6.20 am
†7.45 pm	*4.30 am.	Marquette .	*11.30 pm	†5.15 am
	*10.15 am	Sault Ste. Marie	*5.30 pm	
	*8.00 am..	Montreal ..	*9.50 pm	
	*8.15 am...	Boston ...	*10.00 pm	
†8.50 am	*7.10 pm	Lv Montreal Ar	*7.30 am	†10.15 pm
†8.00 pm	*7.18 am	Ar New York..	*7.00 pm..	†6.45 am

*Daily. †Daily except Sunday. Twin City sleepers. Trains Nos. 7 and 8.

THE GREAT NORTHERN.

Leave.	STATIONS.	Arrive.
†6.00 am	ST. PAUL and MINNEAPOLIS	†10.15 pm
*3.25 pm		*1.55 pm
*11.10 pm		*6.30 am
*8.45 am	Crookston, Grand Forks, Montana and Coast	*6.35 pm
*8.55 pm		*7.15 am
†2.20 pm	Swan River, Hibbing, Virginia	†2.30 pm
†6.00 am	St. Cloud, Wilmar, Sioux City	†10.15 pm

*Daily. †Daily except Sunday. Twin City sleeper ready at 9 p. m. Office, Spalding hotel.

HOTELS.

New Building. New Equipment—Rates, $2 and $2.50.

Hotel McKay
Corner First St. and Fifth Ave. West, DULUTH.

Lincoln Hotel
New building with modern conveniences. European plan, 50c to $2.00 per day. Special rates by the week.
321 WEST FIRST STREET.

SITUATION WANTED—MALE.

SITUATION WANTED—BY YOUNG man as second cook in restaurant or hotel, 2113 West Third street.

SITUATION WANTED — BY YOUNG man stenographer, speedy, accurate, and neat. Herald, O 354.

SITUATION WANTED — YOUNG MAN with first-class references as railroad clerk, desires position of some kind. Address, Jos. Kelsall, 820 West Fourth street.

SITUATION WANTED — ENGINEER and superintendent of light and water; fifteen years experience; references. H. D., Herald.

SITUATION WANTED—BY GENTLEman with first-class stationary papers for firing and heating plant in city. Herald, X 286.

SITUATION WANTED—YOUNG MAN well acquainted in the city would like position in city; furniture store preferred; some experience. 11 Twenty-fifth avenue west.

SITUATION WANTED BY A YOUNG man as bookkeeper, with several years' experience and with some knowledge of architectural drafting; can furnish best of references. B 298, Herald.

SITUATION WANTED—PUBLIC JANitor and window-washer, Prudence Robert, the best new window-cleaner in the city. Zenith 'phone 2291-X.

SITUATION WANTED—FEMALE.

SITUATION WANTED—BY COMPEtent bookkeeper and stenographer; can furnish references. Address R 501 Herald.

SITUATION WANTED — COMPETENT bookkeeper with a number of years' experience; would like position; good references. T 621, Herald.

SITUATION WANTED — PRACTICAL nurse would like engagements; willing to assist with housework, if necessary. 11 West Second street.

SITUATION WANTED—BY STENOGrapher with some experience. Salary no object. B 297, Herald.

SITUATION WANTED—POSITION AS housekeeper for bachelor or widower with small family; good cook, economical, best of references. Herald, L 67.

SITUATION WANTED—YOUNG LADY bookkeeper and stenographer would like position, as office assistant, good penman. Address A 1, Herald.

SITUATION WANTED — WOMAN would like washing and cleaning to do. 319 East First street.

SITUATION WANTED — GOOD, strong Swedish girl would like place to do housework. 4020 West Third street. Zenith, 3012-X.

SITUATION WANTED — A MIDDLEaged widow, practical nurse, would like to go out nursing; will also help with light housework. M 342, Herald.

SITUATION WANTED — GIRL GOING to high school would like place to work mornings and evenings for board and room. Herald, E 273.

SITUATION WANTED — BY A COMpetent nurse maid, position in a family leaving Duluth for part of winter season; references furnished. B 239, Herald.

SITUATION WANTED—AN EXPERIenced waitress would like position in private home. Zenith 1445-A.

SITUATION WANTED—A STENOgrapher would like position, will work for moderate salary to get experience. Address O 242 Herald.

SITUATION WANTED—YOUNG LADY would like office work, doctor's office preferred; good references. Address L 44 Herald.

SITUATION WANTED—GOOD PRACtical nurse would like work to do. willing to help with house work. Mrs. Tillie Jenkinson, 813 Fourth avenue east. Call 4335 Melrose.

SITUATION WANTED — WOMAN would like washing to take home. 1127 East Tenth street.

PATENTS.

PATENTS — ALL ABOUT PATENTS. See Stevens, 619 Sellwood building.

LEGAL NOTICES.

CERTIFICATE OF INCORPORATION —OF— VERMILION IRON RANGE JOURNAL COMPANY.

We, the undersigned, for the purpose of forming a corporation under and pursuant to the provisions of chapter 58, revised laws of Minnesota for 1905, and acts amendatory thereof and supplementary thereto, do hereby associate ourselves as a body corporate, and do hereby adopt the following certificate of incorporation:

1. The name of this corporation shall be "Vermilion Iron Range Journal Company."

2. The general nature of its business shall be that of publishing newspapers, magazines or periodicals of any kind, and of printing, binding and manufacturing all kinds of paper, paintings, prints, frames, books, magazines, publications, newspapers, pamphlets, maps, charts, engravings, lithographs, etchings, inks, type, lines of type, combinations thereof, matrices, forms, wood cuts, electrotypes, stereotypes, photographic prints, photo-lithographs, pictures and illustrations, whether colored or without color, and by whatsoever process or processes the same may be produced, whether now existing or hereafter to be discovered or invented, and generally the business of printers, binders, lithographers, bookbinders, stereotypers, die sinkers, electrotypers, book, paper, envelope and ink manufacturers and engravers, selling, leasing and disposing of the products thereof, and acquiring, purchasing, leasing, holding and owning all machinery, implements, utensils, supplies, materials, stock and other personal property and buildings or rooms necessary, usual or convenient to the carrying on of the business aforesaid, all such business to be conducted in any and all of the states, territories, colonies, dependencies and districts of the United States of America, and in any and all foreign countries.

3. The principal place of transacting the business of this corporation shall be the city of Duluth, St. Louis county, Minnesota.

4. The time of the commencement of this corporation shall be the 5th day of December, 1910, and the period of its duration shall be thirty (30) years.

5. The names and places of residence of the persons forming this corporation for the purpose of incorporation are as follows: George Glenn, H. H. Bartling and Albert La Salle, all residing in Duluth, Minnesota.

6. The government of this corporation and the conduct and management of its affairs is hereby vested in a board of three directors, who shall all be stockholders, and, except as herein provided, shall be elected by the stockholders at their annual meeting, which shall be held on the first Tuesday of November of each year, and who shall, within ten (10) days thereafter, elect from their own number the following officers, to-wit: President, vice president, secretary and treasurer. Any two of said offices may be held by the same person, with the exception of the office of president and vice president.

The first annual meeting of the corporation shall be held on the first Tuesday of November, 1911, but until such time and until such directors have been elected and qualified, the following persons shall be and constitute the board of directors of such corporation: George Glenn, H. H. Bartling and Albert La Salle. The officers of this corporation shall be George Glenn, president; H. H. Bartling, vice president, and Albert La Salle, secretary and treasurer.

The officers and directors of this corporation, except as thus herein designated as such to act in the first instance, shall hold office for one year, or until their successors are elected and qualified, and in case any vacancy occurs in any of the offices or membership of the board of directors of this corporation either before or after the first annual meeting, the same shall be filled by the board of directors until the next annual meeting, and until such vacancy shall be filled by election held in accordance with these articles and such by-laws as may be adopted providing for election, the board of directors of this corporation may adopt and is hereby authorized to adopt such by-laws, rules and regulations for the corporation and management of its affairs, not inconsistent with these articles or with the Constitution and laws of the state of Minnesota, as it may be needful for the government of the officers and the conduct and affairs of the corporation. The board of directors shall have the power, when in its judgment cause exist, to remove any such officers of this corporation from their position, and declare the office vacant.

7. The amount of the capital stock of this corporation shall be Fifty Thousand ($50,000.00) Dollars, and the same shall be divided into five hundred (500) shares of the par value of One Hundred ($100.00) Dollars each, and the same shall be sold either for cash or property and things of value deemed by the board of directors equivalent thereto. Such determination of the board of directors to be final and binding upon all parties in interest. The stock of this corporation shall be paid for as called for by the board of directors, and no stock which has not been subscribed for and upon which payments called for have not been made as required by the board of directors shall be entitled to vote or representation in any of the proceedings of this corporation.

8. The highest amount of indebtedness to which this corporation shall at any time be subject shall be the sum of Fifteen Thousand ($15,000.00) Dollars.

In testimony whereof the undersigned have hereunto set their hands and seals this 28th day of November, 1910.

GEORGE GLENN. (Seal)
H. H. BARTLING. (Seal)
ALBERT LA SALLE. (Seal)

Signed, Sealed and Delivered in Presence of:
M. I. STEWART.
W. H. DENHAM.

State of Minnesota, County of St. Louis —ss.

On this 28th day of November, A. D. 1910, at Duluth, in said County, personally appeared George Glenn, H. H. Bartling and Albert La Salle, to me well known to be the persons described articles of incorporation, and they severally acknowledged that they executed the same as their free act and deed.

W. H. DENHAM,
Notary Public.
St. Louis County, Minn.
(Notarial Seal, St. Louis Co., Minn.)
My commission expires May 10th, 1917.

State of Minnesota, Department of State.

I hereby certify that the within instrument was filed for record in this office on the 30th day of November, 1910, at 9 o'clock A. M., and was duly recorded in Book T-3 of Incorporations, on page 478.

JULIUS A. SCHMAHL,
Secretary of State.

OFFICE OF REGISTER OF DEEDS.
State of Minnesota, County of St. Louis —ss.

I hereby certify that the within instrument was filed in this office for record Dec. 1, 1910, at 10:15 A. M., and was duly recorded in Book 14 of Misc., page 27.

M. C. PALMER,
Register of Deeds.
By THOS. CLARK,
Deputy.

D. H., Dec. 1 and 2, 1910.

FOR SALE MISCELLANEOUS.
(Continued.)

FOR SALE — STEWART STOVE IN good condition; will sell cheap, if taken immediately. 926 East Second street.

FOR SALE — VERY PRETTY RACcoon, very tame. Will sell cheap if taken at once. Inquire 1927 West Superior street, or 'phone Zenith, 1544-Y.

FOR SALE—MEDIUM SIZE SECONDhand safe. Christie Lithograph & Printing company.

FOR SALE—ONE LARGE KITCHEN cabinet. 221 West Fourth street.

FOR SALE—ENGLISH BULL TERrier. 21 First avenue west.

FOR SALE—FLANDERS 20 AUTOMObile. Cost $750. Rear seat $40. Large tires $30 extra. Wind shield $20. Speedometer $25. Freight $30, and other extras total $950. E. M. F. Co. just installed new rear axle, transmission, carburetor, dash, clutch and other extras, and car is exactly like 1911 model and a bargain at $800. Will take $550 cash, if sold immediately. No trades considered. 205 Palladio.

FOR SALE — LADY'S BLACK FUR coat for $18, large size. 301 East Third street.

FOR SALE — TURKISH MUSKADAD rug at a bargain; 10 by 15 feet; in good condition. Herald, J 348.

FOR SALE—MACHINERY, PULLEYS, largest stock, wood split and steel split, shafting, hangers, belting, wood and iron working machinery. Northern Machinery company, Minneapolis.

FOR SALE—VERY CHEAP—LADY'S furs; coat and suit; size 34; good condition. Herald W 97.

PICTURE FRAMING.

GUSTAVE HENNECKE. 211 E. SUP. ST.

SCHOOL OF ENGLISH.

TANIS SCHOOL OF ENGLISH.
A select school for progressive foreigners. Day and night sessions. Reading, spelling, letter writing, grammar, composition, literature and expression. Private instruction.
An active literary society.
Information given cordially.
Winthrop block, 4th Ave. W. and 1st St.
JNO. TANIS, Principal.

BOARDERS WANTED.

BOARD OFFERED — NICE FRONT room and family board. Melrose hotel, 318 West Second street.

BOARD OFFERED — COMFORTABLE room with excellent table board. 116 West Fourth street. Flat C.

BOARD OFFERED—FOUR GENTLEmen to room and board in private family; modern. 717 West Second street, Flat 7.

STOVE REPAIRS.

WE CARRY IN STOCK REPAIRS FOR 10,000 different stoves and ranges. C. F. Wiggerts & Son, 411 East Superior street. Both 'phones.

HORSES, VEHICLES, ETC.

FOR SALE—HORSES AND HARNESS in rear, 2318 West Second street.

FOR SALE — FORTY HEAD OF horses at Ford's livery, 14-16 East First street. Carlton Horse market.

HORSES! HORSES!—I HAVE JUST arrived with two cars of horses of all descriptions and all sizes, some as good and big as ever came to Duluth, which I sell under a full guarantee as represented, for cash or part time, if desired. I have some good city wagon horses; in fact, a mixed lot of horses suitable for all purposes. Kindly call and look by horses over before purchasing elsewhere. The Blue Front Barn, 209 West First street. William Itlebolt.

LOGGING HORSES,
DRAFT HORSES,
DELIVERY HORSES.

We have just received at our stable in Duluth several carloads of good, young, rugged horses, suitable for every purpose. An especially fine lot of big 1,600 to 1,900-pound logging horses on hand. Every horse sold guaranteed to be as represented. Part time given if desired. It will please us to show you these good horses.

BARRETT & ZIMMERMAN,
Duluth, Minn.

FOR SALE — DOUBLE HARNESS, lumber wagon and tote sleighs. 822 East Seventh street. Zenith 'phone 684.

FOR SALE—BAY TEAM—WEIGHS 3,000 lbs.; 7 years old; guaranteed sound; will sell at bargain if taken at once; part time given if desired. 608 North Fifty-sixth avenue west, Zenith 3001. Call after 6 p. m.

FOR SALE — DOUBLE HARNESS, lumber wagon and tote sleigh, 822 East Seventh street. Zenith 'phone 684.

FOR SALE—HORSE, HARNESS AND buggy, $90 dollars. Inquire at 510 Twenty-fifth avenue west, Zenith 1779 A.

FOR SALE — A GOOD DELIVERY horse. 1504 London road.

FOR SALE—CHEAP; TWO PONIES. Call Zenith 1857-X.

FOR SALE—BLACK HORSE WEIGHS 1,000 pounds. Call Zenith 'phone 2148.

FOR SALE—FIRST CLASS HEAVY single harness; also farm wagon. Call new 'phone 2453.

WANTED—HORSES TO BOARD FOR the winter. Antoine Jean, Wrenshall, Minn.

FOR SALE — HORSES, AT W. S. ELlingsen's, 2311 West Ninth street. Zenith 1730-A.

FOR SALE—HORSES, WAGONS AND harness in rear 2318 West Second St.

FOR SALE — TWELVE HEAD OF horses, weighing from 1,300 to 1,700 pounds; must be sold. Call at Mrs. Goldsmith's stables, Eleventh avenue west and First street.

FOR SALE—A GOOD DRIVING TEAM or good for delivery, weighs 2,000 pounds. Kind and gentle; will drive double or single; guaranteed sound. Will sell at a bargain; part time given if desired. Will sell single if desired, or will exchange for a big horse. 608 North Fifty-sixth avenue west. Zenith, 3001. Call after 6 p. m.

FOR SALE—THREE DRAFT HORSES with harness. 1924 West Second street.

AGENTS WANTED.

AGENTS WANTED — TO SELL THE most rapidly increasing form of land investment, participating orchard bonds. Better than buying land. 509 Andrus building, Minneapolis, Minn.

PERSONAL.

PERSONAL—COMBINGS MADE INTO switches, $1.50; Marinello parlors. 20 West Superior street.

Carpenter and Repair Work done by McKenzie & Walker on short notice. Shop in alley between Lake and 1st ave. W. 'Phones, 1277-D or 2291-X.

Personal—Wringer repairing. Int'state Merc. Co., 1627 W. Sup. St. Zen. 787.

The poor people of Duluth are greatly in need of clothing, bedding, blankets, etc. If you want to help them, call the Salvation Army, 1606 West Superior street, 'phones.

PERSONAL—DON'T FORGET. JIMMIE Morgan, best electric rug cleaner in city. Zenith 1588-D.

PERSONAL — I GUARANTEE TO grow a head of hair on bald heads or no pay. Bryant, 115 West Superior street, upstairs. Melrose 3257.

PERSONAL — CARPENTER AND REpair work given prompt attention. U. S. Page, Zenith, 2302-Y.

PERSONAL — LADIES — ASK YOUR druggist for Chichesters Pills, the Diamond Brand. For 25 years known as best, safest, always reliable. Take no other. Chichester's Diamond Brand Pills are sold by druggists everywhere.

PERSONAL—WANTED, DRESSMAKing and plain sewing to do. 418 Second avenue west.

PERSONAL—WANTED BABY TO board during winter, good home, price reasonable. Address Y 213 care Herald.

PERSONAL—DON'T FORGET. JIMMIE Morgan, best electric rug cleaner in city. Zenith 1588-D.

PERSONAL — SHAMPOOING, MANIcuring; ladies, 25 cents; gents, 50 cents. Mrs. Vogt's, 17 East Superior street. 'Phones: 1152-X; old Mel. 2093.

PERSONAL — MME. MAY FRENCH, female regulator, best of all. Mailed in plain wrapper, $2 a box. Orpheum pharmacy, 201 East Superior street.

PERSONAL — COMBINGS AND CUT hair made into beautiful switches. Knauf Sisters.

CLAIRVOYANTS.

MME. ANNA—CARD READING, 11 TO 7, business advice, love affairs. 115 West Superior street, upstairs. Melrose 3257.

PROF. GIRARD, CLAIRVOYANT AND palmist, is now located at 19 East Superior street, upstairs over the Golden Rule store, where he will be pleased to have all his old patrons as well as new ones to make him a call. Six questions answered by mail $1.00. Send date of birth.

TIMBER LANDS.

TIMBER AND CUT-OVER LANDS bought; mortgage loans made. John Q. A. Crosby, 305 Palladio building.

I buy standing timber; also cut-over lands. Geo. Rupley, 615 Lyceum bldg.

FOR SALE—TWO GOOD STONE AND timber claims for sale. Write to Jorgen Kjernet, 1514 Second avenue S., Fargo, N. D.

FOR SALE—COWS.

FOR SALE TWO CAR LOADS OF fresh milch cows. S. Widden, 429 Forty-sixth avenue west. Zenith 'phone 1334-Y.

STORAGE.

DULUTH VAN & STORAGE Company, 210 West Superior street. Both phones.

FOR SALE—REAL ESTATE.

FOR SALE — LOT No. 7 BLOCK 10, Shart's addition, located on Fifty-fifth avenue west and Highland avenue. For further information see Alex J. Olsen, 332 West Twenty-first avenue west.

FOR SALE—A GOOD LEVEL LOT ON hillside, $325; one-half cash balance $5 per month. The car will go to it soon. Smith Realty Co., 524 Manhattan Bldg.

FOR SALE—THREE LOTS ON CORner. Two-story, seven-room house, stone basement, full size of house. Shed 12x34, $3,600. Address 520 Beech street, Virginia, Minn.

FOR SALE—FOR A BARGAIN IN DEsirable building lots, upper side, London road, choice location, call at once on J. T. Dunphy, 517 Columbia Bldg.

MONEY TO LOAN.

HAVE YOU THE MONEY

To buy your winter supply of coal, wood, groceries, clothing, etc. If not, come to us. We loan on salary, pianos and furniture.
DULUTH FINANCE CO.,
301 Palladio Bldg. Both 'phones.

WE LOAN ON ALL KINDS OF PERsonal security at lowest rates. Call on us, 430 Manhattan bldg., and get rates. Duluth Mortgage Loan Co. W. Horkan. New 1598-D; Melrose 3733.

MONEY TO LOAN.
$10 upward. A practical solution of the money question. For housekeepers, workingmen and salaried employes, at charges that honest people can afford to pay, without the objectionable features of a regular furniture loan company.
DULUTH LOAN COMPANY.
Cor. Third Ave. W. and Sup. St., 307 Columbia Bldg.
Old 'phone Melrose 2355.

MONEY TO LOAN ON IMPROVED PROPERTY.
C. F. GRAFF,
REAL ESTATE—INSURANCE,
405 LONSDALE BLDG.

MONEY TO LOAN—ANY AMOUNT—Security Mortgage Loan company, 401 First National Bank building.

MONEY ON HAND TO LOAN ON REAL estate. Apply N. J. Upham Co., 18 Third avenue west.

MONEY TO LOAN—ANY AMOUNT—Minnesota Loan company, 205 Palladio building.

MONEY SUPPLIED TO SALARIED people, women keeping house and others, upon their own names without security; easy payments. Tolman, 509 Palladio building.

MONEY TO LOAN ON DIAMONDS, watches, furs, rifles etc., and all goods of value, $1 to $1,500. Keystone Loan & Mercantile Co., 22 West Superior street.

Money to loan—Any amount; low rates. Cooley & Underhill, 209 Exchange.

MONEY TO LOAN—LOANS MADE ON timber and farm lands. John Q. A. Crosby, 305 Palladio building.

MEDICAL.

LADIES — $1,000 REWARD! I POSITively guarantee my great successful "Monthly" remedy. Safely relieves some of the longest, most obstinate, abnormal cases in three to five days. No harm, pain or interference with work. Mail, $1.50. Double strength, $2. Dr. L. M. Southington & Co., Kansas City, Mo.

PROGRESSIVE FIRMS THAT BOOST DULUTH

ART GLASS AND MIRRORS.

All kinds glass; lowest prices. St. Germain Bros., 121 First avenue west.

ACCOUNTANT.

R. R. GRIFFITH, 419 Providence bldg. 'Phones: Melrose 1353; Zenith 1938.

CARRIAGES, WAGONS, DRAYS.

THE BEST TEAM AND DELIVERY sleighs, Portland square box and spring cutters. Catalogue and prices on request. M. W. TURNER, 218-220 East First street.

If you want a high-grade delivery wagon or buggy that was built especially for this part of the country, for least money, call or write for catalogue. L. Hammel Co., 300-308 East First St.

CARPET CLEANING.

Interstate Carpet Cleaning Company—Sinotte & Van Norman, compressed air cleaners and rug weavers, 1928 West Michigan street. Both 'phones.

CHEMIST AND ASSAYER.

DULUTH TESTING LABORATORY—C. A. Graves, Mgr. Assays, chemical analysis, cement testing. 214 West First street, Edison building.

CIVIL ENGINEERING.

Duluth Engineering Co., W. B. Patton, Mgr., 613 Palladio Bldg. Specifications prepared and construction superintended for waterworks, sewerage, etc.

CABINET MAKER.

CABINET MAKER, HARDWOOD FINisher and general contractor. J. Westerlund, 207 W. 1st St. Old 2522.

COLLEGE OF MASSAGE.

EXPERT MASSEURS, ROOM 300, Columbia building. Melrose 1946.

DENTIST.

Dr. W. H. Olson, 222 New Jersey Bldg. All work guaranteed. Both 'phones.

DRESSMAKING SCHOOL.

THE NEW METHOD DRESSMAKING school teaches dressmaking in six weeks; make dresses for yourself or others while learning. Miss Harriett Maycroft, next Y. M. C. A. building.

DANCING ACADEMY.

COFFIN—18 LAKE AVENUE NORTH. Either 'phone. Open afternoon and evening.

DRAYING AND TRANSFER.

DULUTH VAN & STORAGE Company, 210 West Superior St. Both 'phones.

FLORIST.

J. J. Le Borious, florist, 921 E. 3rd St.—Floral funeral designs, cut flowers.

FURNITURE AND PIANOS.

Polished and repaired. Theo. Thompson, 336 E. Sup. St. Old 'phone 2828-L.

FURNITURE RECOVERED.

Let Forsell do your UPHOLSTERING, 334 E. Superior St. Zenith 'phone 949.

IMPROVED SHOE REPAIRING.

MONEY SAVING, TIME SAVING, SHOE saving. While you wait. Gopher Shoe works.

JEWELRY HOSPITAL.

Jewelry made to order and repaired. Stone-cutting a specialty. E. C. Lange, over 19 West Superior street.

KEY, LOCK AND SAFE WORKS.

Duluth Gun Shop, Saul Sanders, 203 W. 1st St. 'Phones: Old, Mel. 3969; New, 2288-A.

NORTHERN Hardware Co., repair shop. Key and lock work. Gun repairing a specialty. 222 W. Superior street. Either 'phone 67.

KODAKS AND CAMERAS.

Eclipse View Co., Inc., 30 4th Ave. W. Develop and finish for amateurs.

SKATES GROUND.

HONED AND REPAIRED. A. ERICKson, Gun and Locksmith, 5 East Superior street. Zenith 510.

Honed and repaired. A. Erickson, gun and locksmith, 5 E. Sup. St. Zen. 510.

MACHINE WORK REPAIRING.

SKATES GROUND. ZENITH MACHINE works, 207 W. 1st St. Old 'phone 2522.

MOVING PICTURE OUTFITS.

New and 2nd-hand outfits bought and sold. National Co., 5 S. 5th Ave. W.

MANTLES, TILING, MARBLE.

DUNLOP-MOORE COMPANY, 124 East Superior street. Both 'phones 656. Designs and estimates furnished.

OPTICIANS.

C. C. STAACKE, 106 WEST SUPERIOR street. Open Wednesday and Saturday evenings.

MUSIC.

MUSIC AND MUSICAL INSTRUMENTS of every description. Edison phonographs, band and orchestra instruments, pianos and organs. Ingvald Westgaard, 18 East Superior street.

Pianos, Victor & Edison Talking Machines. Orders filled same day received. Send for cat. of music, records or pianos. Easy terms. Boston Music Co., 105 W. 1st St.

OPTOMETRIST AND OPTICIAN.

A. L. NORBERG, 201-207 WEST SUperior street, over Oak Hall.

PHOTOGRAPHER.

1 CAN PHOTOGRAPH ANYTHING, anywhere, at any time. Maher, 424 Manhattan building. Bell 'phone.

PHONOGRAPHS AND REPAIRS.

Shop at 18 Third avenue west. 'Phones, old 2127; new 1058. Bates Music Co.

ROOFING, CORNICE, SKYLIGHTS.

BURRELL & HARMON, 308 E. Sup. St. Both 'phones. First-class work.

RIFLES AND GUNS.

Grinding and Repairing a specialty. City Gun Store, R. C. KRUSCHKE, 402 West Superior Street.

ROYAL BITTERS.

Guard those kidneys of yours and keep your health sound. Royal Bitters are sold at all first-class bars.

STOVES AND FURNACES.

WILLIAM GONBERG HAS MOVED TO 29 E. First St., opposite Yale laundry.

SEWING MACHINES.

New Home, Domestic, two best on earth; sold on easy terms; machines from $2.50 up. Call or write Boston Music Co., 105 West First street.

TAXIDERMY.

HAVE YOUR TAXIDERMY WORK done by Thomas J. Storey, 227 East Superior street.

WATCHMAKER AND JEWELER.

EINAR PESONEN, EXPERT WATCH repairer. 109 Lake avenue south. (Metropole hotel.)

C. HAUG, DEALER IN BEAUTIFUL jewelry of every description. Watch repairing a specialty. 219 W. 1st St.

LEGAL NOTICES.

SUMMONS IN APPLICATION FOR REGISTRATION OF LAND—
State of Minnesota, County of St. Louis.—ss.
District Court, Eleventh Judicial District.
In the matter of the application of A. Buchanan, to register the title to the following described real estate situated in St. Louis County, Minnesota, namely: The Southwest quarter of the Southeast quarter (SW¼ of the SE¼) of Section Thirty (30), Township Fifty (50), Range Fourteen (14) West,
Applicant.
vs.
Charles Anderson, Alfred Johnson and all other persons or parties unknown, claiming any right, title, estate, lien or interest in the real estate described in the application herein,
Defendants.

The State of Minnesota to the above named Defendants:

You are hereby summoned and required to answer the application of the applicant in the above entitled proceeding and to file your answer to the said application in the office of the Clerk of said Court, in said County, within twenty (20) days after the service of this summons upon you, exclusive of the day of such service, and, if you fail to answer the said application within the time aforesaid, the applicant in this proceeding will apply to the Court for the relief demanded therein.

WITNESS, J. P. Johnson, Clerk of said Court, and the seal thereof, at Duluth, in said County, this 25th day of November, A. D. 1910.

J. P. JOHNSON,
Clerk.
By B. G. RILLING,
Deputy.
(Seal, District Court, St. Louis County, Minn.)
S. T. HARRISON,
Attorney for Applicant,
Rooms 609-611 Torrey Bldg.,
Duluth Minn.
D. H., Nov. 25, Dec. 2 and 9, 1910.

SUMMONS IN APPLICATION FOR REGISTRATION OF LAND—
State of Minnesota, County of St. Louis —ss.
District Court, Eleventh Judicial District.
In the matter of the application of Herbert W. Andridge to register the title to the following described real estate situated in St. Louis County, Minnesota, namely: northwest quarter of southwest quarter of the northwest quarter (NW¼ of the SW¼ of the NW¼) of section twenty-two (22) township fifty (50) range fourteen (14) west of the fourth P. M., according to the United States government survey thereof.
Applicant.
vs.
Martin Dillon, Stanislaw Gralewski, Joseph Walkowiak, Mathias Drama, Genevieve Kaminski, August Bolander, David Anderson, Andrew Kotharek, and all other persons or parties unknown, claiming any right, title, estate, lien or interest in the real estate described in the application herein,
Defendants.

The State of Minnesota to the above named Defendants:

You are hereby summoned and required to answer the application of the applicant in the above entitled proceeding and to file your answer to the said application in the office of the Clerk of said Court, in said County, within twenty (20) days after the service of this summons upon you, exclusive of the day of such service, and, if you fail to answer the said application within the time aforesaid, the applicant in this proceeding will apply to the Court for the relief demanded therein.

Witness, J. P. Johnson, Clerk of said Court, and the seal thereof, at Duluth, in said County, this 25th day of November, A. D. 1910.

J. P. JOHNSON,
Clerk.
By B. G. RILLING,
Deputy.
(Seal of District Court, St. Louis County, Minn.)
S. T. HARRISON,
Attorney for Applicant,
Rooms ½09-611 Torrey Bldg.,
Duluth Minn.
D. H., Nov. 25. Dec. 2, 9, 1910.

SHERIFF'S EXECUTION SALE—

Under and by virtue of an Execution issued out of and under the seal of the District Court of the State of Minnesota, in and for the Eleventh Judicial district, and County of St. Louis, on the 19th day of April, 1910, upon a judgment rendered and docketed in said Court and County, in an action therein, wherein Bert N. Wheeler, Duane Wheeler and Etta M. Merritt as Executors and Trustees under the last Will and Testament of

HERALD WANT-ADVERTISE FOR BOARDERS AND DO BUSINESS TO THE CAPACITY OF YOUR HOUSE.

THE following editorial in the Ladies' Home Journal for December urges the public to buy their Christmas presents early:

A smaller number of gifts, and more love and care in their selection, would aid also in keeping the children, and us elders as well, in truer accord with the real Christmas spirit. For the heart of the Christmas happiness is kindliness, and consideration, and concern for others. It is the mind whose note is set in the sentence: "God so loved the world." And this is very hard to keep in the midst of the holiday confusion. Accordingly the thoughtful purchaser, he or she, who buys few gifts but buys them with love and care, lifts a bit of the heavy burden which falls at this time on the shoulders of shopgirls. Some of them hate Christmas. It is a season of noise and disorder, of pushing and pulling, of long hours and bad manners. This is largely because so many people have to buy too many presents, and put some of the Christmas shopping into the last ten days. To begin early, and to buy less and with greater care, is a way to extend the Christmas blessings of Good Will and Peace so that they include buyers and sellers.

BEGIN YOUR CHRISTMAS BUYING TOMORROW!

One Cent a Word Each Insertion. No Advertisement Less Than 15 Cents.

TELEPHONE DIRECTORY —OF— BUSINESS HOUSES

Below you will find a condensed list of reliable business firms. This is designed for the convenience of busy people. A telephone order to any one of them will receive the same careful attention as would be given an order placed in person. You can safely depend upon the reliability of any one of these firms.

	Old. 'Phone.	New 'Phone.
MEAT MARKETS—		
Merk Bros.	1590	189
GROCERS—		
Thatcher & Thatcher.		1907
LAUNDRIES—		
Peerless Laundry	423	428
Yale Laundry	479	479
Lutes Laundry	447	447
Troy Laundry	257	257
Home Laundry Co.	941	1128
Incline Hand Laundry.	1609	2021
DRUGGISTS—		
Eddie Jeronimus	1243	1627
Boyce	163	163
Smith & Smith	280	7
ARCHITECTS—		
Frank L. Young & Co.	4476	
MILLINERY—		
M. A. Cox	4576	
TENTS AND AWNINGS—		
Fortier & Co.		735
DYE WORKS—		
Zenith City Dye works.	1888	1888
Northwestern Dyeing & Cleaning Co.	1337	1516
National Dyeing & Cleaning Co.	2376	2376
Interstate Cleaning Co.	2530	30

REAL ESTATE, FIRE INSURANCE, AND RENTAL AGENCIES.

John A. Stephenson & Co., Wolvin bldg.
E. D. Field Co., 203 Exchange building.
L. A. Larsen Co., Providence building.
H. J. Mullin, 403 Lonsdale building.

FOR SALE—MISCELLANEOUS.

GREAT PIANO SALE FOR A LIMITED TIME.

FRENCH & BASSETT.

$175 New Upright Pianos for	$78
$200 New Upright Pianos for	$87
$225 New Upright Pianos for	$98
$250 New Upright Pianos for	$118
$275 New Upright Pianos for	$135
$300 New Upright Pianos for	$148
$325 New Upright Pianos for	$165
$400 New Upright Pianos for	$225
$450 New Upright Pianos for	$250
$450 New Upright Pianos for	$225
$450 New Upright Pianos for	$275
$475 New Upright Pianos for	$350
$475 New Upright Pianos for	$325
$450 Steinway Upright for	$325
$550 Steinway Upright for	$365
$300 Emerson Upright for	$155
$275 Ivers & Pond Upright for	$120
$375 Chickering Upright for	$134
$400 Haines Bros. Upright for	$175
$300 Fischer Upright for	$150
$250 Kimball Upright for	$125
$400 Harvard Upright for	$190
$400 Schubert Upright for	$148
$350 Lafargue Upright for	$250
$300 Everard Upright for	$160
$250 New England Upright for	$125
$350 Reed & Sons' Upright for	$125

VERY EASY TERMS:
$10 to $25 cash and $5, $6, $7, $8, $9 or $10 per month.

STOOL AND SCARF FREE.

FRENCH & BASSETT.

FOR SALE — VERY CHEAP, VIOLIN with new case. K 1, Herald.

FOR SALE—PERFECT HOME KNITting machine, in first-class condition; very cheap. Call at Dullum grocery, 701 East Sixth street.

FOR SALE — FOUR HUNDRED TONS upland prairie hay at $9 per ton. F. O. B., Onaka, S. D. Call or write Townsend Bros., Northville, S. D.

FOR SALE — ONE DROP HEAD seven-drawer Singer as good as new, $28; one used White, $20; one, $15; three others, $5, $8 and $10; at the White store, next to Ten Cent store.

FOR SALE — NO. 5 UNDERWOOD typewriter, slightly used; half price if taken at once. Address L. R. C., Herald.

FOR SALE—SAFES, OFFICE FURNITure architects' and engineers' supplies, typewriters and supplies. J. S. Ray & Co., 406 W. Sup. St. 'Phones.

FOR SALE — NEW AND SECOND hand engines, boilers, portable sawmills, planers, matchers, resaws, pulleys, shafting, hangers and boxes. 'Phones 91. DULUTH MACHINERY CO.

FOR SALE — ONE OLIVER TYPEwriter, good condition; bargain if taken now. K 181, Herald.

(Continued on page 31.)

One Cent a Word Each Insertion. No Advertisement Less Than 15 Cents.

HELP WANTED—MALE.

WANTED — 500 MEN TO SEE OUR unredeemed pledges; 150 men's overcoats and fur coats, fifty rifles. Keystone Loan company, 22 W. Sup. St.

Wanted—Bright men to train as chauffeurs; practical instruction given Auto Owners association, 1312 Hennepin avenue, Minneapolis.

WANTED — WE DESIRE TO EMPLOY a man of good ability and business experience as local organizer; our system meets the requirements of credit givers; nothing similar in the field. The position will be permanent and pay from $1,500 to $2,500 per year. In writing us, state experience and give references. Chicago Creditors association, 22 Fifth avenue, Chicago.

WANTED—FIRE INSURANCE AND real estate solicitors, by an old and established company. Address B. X. D. Herald.

LEARN TELEGRAPHY NOW. Earn $60 in railroad position in spring. Excellent opportunity; don't miss it. Write Thompson's Telegraph Institute, Minneapolis.

WANTED—ABLE-BODIED MEN FOR the U. S. Marine Corps, between the ages of 19 and 35. Must be native born or have first papers. Monthly pay $15 to $69. Additional compensation possible. Food, clothing, quarters and medical attention free. After 30 years service can retire with 75 per cent of pay and allowance. Service on board ship and ashore in all parts of the world. Apply at U. S. Marine Corps Recruiting Office, Room 3, No. 5 Fifth Ave. West, Duluth, Minn.

WANTED — AN OPERATOR OR caller for flashlight work; must be first-class; call evenings. W. A. Wallace, 2501 west First street, upstairs.

WANTED—TEN LABORERS AT THE Zenith Box & Lumber company, Forty-third avenue west, near the People's Brewing company.

WANTED—AMBITIOUS YOUNG MEN to become traveling salesmen; experience unnecessary. Write for particulars. Bradstreet System, Rochester, N. Y.

WANTED—HORSESHOER. A NO. 1 shoer to work on half. W. S. Chapman, Bemidji, Minn.

WANTED—YOUNG MAN WHO HAS had experience in bakery. Frank Smoch, 329 West First street.

WANTED — SALESMAN, CHOICE territory; no experience necessary; rapid seller, big profits, new invention; never been introduced to the Northwest trade. Address Sales Manager, care of Herald.

WANTED—LEARN BARBER TRADE, short time, good wages; special inducements this month. Cat. free. Moler Bar. Col., 27 Nic. Av., Minneapolis.

BUSINESS CHANCES.

BUSINESS CHANCES—RESTAURANT for sale, doing good business; well located; this is a good proposition; price $725. Terms. Deppe Realty Co., 501 Manhattan Bldg.

BUSINESS CHANCES—FOR SALE—Rooming house, centrally located, neat and clean; steam heat; rooms all rented; goes cheap for cash; terms if desired. Duluth Locators, 424 Manhattan building.

BUSINESS CHANCES — WANTED— Good bookkeeper with from $50 to $100 to help incorporate and manage an established business; one of the best things in Duluth. G. H., care Herald.

BUSINESS CHANCES—FOR SALE—Picture theater, centrally located, doing good business; rent reasonable; chance for the right party; price reasonable; terms if desired. Duluth Locators, 424 Manhattan building.

BUSINESS CHANCES—FOR RENT—Lodging house on Lake avenue south; will rent cheap. Apply rental department, John A. Stephenson & Co., Wolvin building.

Business chances—We buy stocks of merchandise, paying spot cash. No matter where located or size of stock, write Eastern Salvage Co., merchandise brokers, Duluth, Minn.

BUSINESS CHANCES — TWO-CHAIR barber shop; best in town. William Monahan, Hibbing, Minn.

BUSINESS CHANCES — SUPERIOR street rooming house for sale; heated, big snap; well located, cheap rent. Sell for $425, worth double. Inquire Deppe Realty company, 501 Manhattan building.

BUSINESS CHANCES—NOTICE—Moving picture theater for sale, cheap; good reasons for selling; will seat 400 people. Price, $450. For particulars, inquire Deppe Realty company, 501 Manhattan building.

BUSINESS CHANCES—SMALL TRANsient hotel for sale; clears $125 monthly above expense. This is a good thing. Price, $600. Deppe Realty company, "Reliable" Business Brokers, 501 Manhattan building.

BUSINESS CHANCES — GENERAL stock for sale or trade for city property; invoice, $7,500; yearly sales, $22,000. For particulars, inquire of Deppe Realty company, 501 Manhattan building.

BUSINESS CHANCES—ELEVEN-ROOM rooming house for sale; very central; steam heated, everything in good condition; owner must leave. Price, $325. Call Deppe Realty company, 501 Manhattan building.

BUSINESS CHANCES—FOR SALE—Sixteen-room hotel, rent $18 per month; doing a good business in town of 3,000, twenty-two miles from Minneapolis, junction of two railroads; will sell all furnished for $600, including Jersey cow and 100 chickens, if taken before Christmas. Address Mrs. Schumm, Chaska, Minn., care National hotel.

BUSINESS CHANCES—FOR SALE—Fine barber shop on Nicollet avenue, Minneapolis, doing good business; three chairs, 14-foot mirror, complete; steam heat, rent, $30; will sell for $300, if taken at once. Address J R. Foley, Chaska, Minn., care National hotel.

PRIVATE HOSPITAL.

MRS. HANSON, GRADUATE MIDwife; female complaints. 413 Seventh avenue east. Zenith 1225.

Mrs. H. Olson, graduate midwife. Private hospital, 329 N. 58 Av. W. Zenith 3173.

Mrs. A. Ferguson, graduate midwife; female complaints. 2201 W. Fourth St. Zen. 2014-X.

MRS. ANNA RONGE—Graduate midwife, 2018 W. Superior St. Zen. 1894-D

PERSONAL—Private home for ladies before and during confinement; expert care; everything confidential; infants cared for. Ida Pearson, M. D., 284 Harrison avenue. St. Paul, Minn.

PROSPECTIVE MOTHERS WILL FIND a pleasant home during confinement, best of care, at Ashland Maternity home. Infants cared for. Mabel R. Hess, Ashland, Wis.

One Cent a Word Each Insertion. No Advertisement Less Than 15 Cents.

HELP WANTED—FEMALE.

WANTED — SOME ONE TO RENT MY piano for one year at $3 per month. Write R. T., Herald.

WANTED — EXPERIENCED DINING room girl. Apply Hotel McKay.

WANTED—COMPETENT GIRL FOR general housework; good wages. 1109 East Third street.

WANTED—A NICE GIRL ABOUT 16 or 17 years to assist with housework. 224 South Nineteenth avenue east.

WANTED—TAILORESS FOR RELINing and repairing. Mueller's 208 West First street.

WANTED — DINING ROOM GIRLS. Omaha Cafe 523 West Superior street.

WANTED—COMPETENT GIRL FOR general housework. 431 East Second street.

WANTED—SECOND COOK AT 305 Central avenue, West Duluth.

WANTED — GIRL FOR GENERAL housework. Apply 225 East Fourth street.

WANTED—GIRL LIVING IN HUNTer's Park to care for two children for all or part of day. 24 Butte avenue.

WANTED — COMPETENT GIRL FOR general housework. 1906 East Fifth street.

WANTED — EXPERIENCED WAITress. Hotel McKay.

WANTED—COMPETENT GIRL FOR general housework, or one to assist with housework. 821 East Superior street.

WANTED — COMPETENT GIRL FOR general housework. 1424 East Second street.

WANTED — EXPERIENCED LADY ironer. Incline Hand laundry, 617 West First street.

WANTED—EXPERIENCED GIRL FOR general housework; two in family; good wages. Inquire 1118 East First street.

WANTED — COMPETENT GIRL FOR general housework. 201 West Third street.

WANTED — COMPETENT GIRL FOR general housework in small family; good wages. 2615 East Third street; Melrose 1653.

WANTED — GIRLS AT MRS. SOMmers' employment office, 15 Second avenue east.

WANTED — COMPETENT GIRL FOR general housework; good wages. 1622 East Fourth street.

WANTED — 500 PEOPLE TO KNOW that we are placing on sale factory samples of jewelry; 100 jewel cases, 500 white stone hat pins, 100 back combs, 500 rings, full line cut glass and holiday goods. Keystone Loan company, 22 W. Sup. St.

WANTED — A GIRL FOR GENERAL housework, small family, good wages. Call at The Leader, 131 West Superior street.

LOST AND FOUND.

LOST—ON GREAT NORTHERN TRAIN or in Union depot Friday noon, leather bag containing valuables and watch with owner's name engraved. Finder return for reward to 728 East Sixth street.

LOST—SMALL GOLD WATCH AND fob. Reward if returned to 619 Lyceum building.

LOST—WHITE FOX TERRIER WITH black and tan ears and one side of face; black stub tail; near Second avenue east. Reward if returned to 618 Second avenue east. Melrose 1498.

LOST — SUNDAY, PAIR GLASSES IN case. Reward if returned to Herald office.

LOST—BUNCH OF KEYS ON RING chain, small tag marked J. E. G. Jr. Finder please return to 712 Lonsdale building and receive reward.

LOST—HEIRLOOM, TWO RINGS, BEtween First avenue west and Fourth street to Third avenue east; gentleman's ring, brown stone setting, with head carved in stone, and lady's chase band ring, with A. L. engraved inside. Reward if returned to Herald office.

LOST—A FOX TERRIER, ANSWERS to the name Bingo. Reward if returned. 117 West Fourth street.

WANTED TO BUY.

WANTED—Old clothes, auto and carriage tires. 328 E. Sup. St. Zen. 2031-D.

WANTED TO BUY—SECOND-HAND sleigh for small Shetland pony. J 346, Herald.

WANTED TO BUY — A LARGE OR small tract of land for investment I 69, Herald.

SWEDISH MASSAGE.

A. E. HANSEN, MASSEUR, 400 NEW Jersey building. Old 'phone 4273 Melrose.

MRS. H. WIKING, SWEDISH MASsage, 305 East First St. Melrose 4494.

One Cent a Word Each Insertion. No Advertisement Less Than 15 Cents.

ADDITIONAL WANTS ON PAGE 31

FOR RENT—HOUSES.

FOR RENT.

7-room house, with bath, furnace, large yard, 112 South Nineteenth avenue east. $30

5 sunny rooms, with bath, electric light, gas in kitchen, 315½ West Third street. $16

5 rooms and bath at 820 East Fourth street. $16

3 rooms, with water and toilet, at 220 West Fourth street. $15

E. D. FIELD CO., 203 Exchange Building.

FOR RENT—CHEAP FOR WINTER; partly furnished six-room house. 3410 Minnesota avenue. Inquire next door.

FOR RENT — SIX-ROOM BRICK house; gas range, hot water heat, laundry, hardwood finish. Inquire 2030 London road. Zenith 'phone 2228-A.

FOR RENT—NINE-ROOM HOUSE ON East Superior street; modern; hot water heating plant. Rental department, John A. Stephenson & Co., Wolvin building.

FOR RENT—FIVE-ROOM HOUSE, city water, nice condition, near street car barn and Clyde Iron works. $10 per month. T. G. Vaughan, Palladio building.

FOR RENT—SIX-ROOM HOUSE, 318 Ninth avenue east; furnace heat; modern plumbing; gas and electric light; $27.50 per month. Massachusetts Real Estate company, 18 Phoenix block.

FOR RENT—A SIX-ROOM HOUSE, hardwood finish, all modern except heat. Apply 404 Exchange building, or 2030 London road. Zenith 'phone 217 or 2228-A.

FOR RENT—SEVEN-ROOM HOUSE, centrally located; electric light, bath and hardwood floors. Inquire at 213 East Third street.

FOR RENT—EIGHT-ROOM MODERN West end house, furnace heat, $27.50. Twenty-third avenue west and Third street. C. L. Rakowsky & Co., 201 Exchange building.

FOR RENT—MODERN SEVEN-ROOM house, East end; hot water heat; two bathrooms; hardwood finish; $42.50 per month. Whitney Wall company, 301-3 Torrey building.

FOR RENT—EIGHT-ROOM HOUSE, 231 East Fifth street; hot water heat, electric light, gas, hardwood floors; immediate possession. Inquire, Bridgeman & Russell company, 16 West First street.

FOR RENT — SEVEN-ROOM HOUSE, all conveniences, except heat, $25 per month, for the winter. C. L. Rakowsky & Co., 201 Exchange building.

FOR RENT—SEVEN-ROOM HOUSE, $25. 223 Third avenue west. Call 530½ West Superior street.

FOR RENT—SIX-ROOM HOUSE IN East end; hot water heat; thoroughly modern, $35 per month. Rental department, John A. Stephenson & Co., Wolvin building.

FOR RENT — FOUR-ROOM COTTAGE, 2121 West First street, $12 for the winter. C. L. Rakowsky & Co., 201 Exchange building.

FOR RENT—LODGING HOUSE ON Lake avenue south. Low rent. Rental Department, John A. Stephenson & Co., Wolvin building.

FOR RENT—SEVEN-ROOM MODERN house, 527½ East Superior street, $22 per month. R. B. Knox & Co., Exchange building.

FOR RENT — 512 FIFTH AVENUE east; six rooms, bath, gas; water free; house good condition; $20. Stryker, Manley & Buck.

RENT—STORES, OFFICES, ETC.

FOR RENT—GOOD, LARGE, WARM barn for four horses; large hayloft; water; cheap for the winter. 311 East Fifth street. Harris Realty company, 533 Manhattan building.

FOR RENT — OFFICE ROOM, ground floor Manhattan building. Call 118 Manhattan building.

FOR RENT — VERY DESIRABLE office rooms, second floor, Lonsdale building. Both 'phones 439.

FOR RENT—UNTIL MAY 1, GOOD dry basement on lower side Michigan street, suitable for storage purposes. Rental department, John A. Stephenson & Co., Wolvin building.

FOR RENT—STORE AND BASEMENT 40x20, at 304 East Superior street. Hot and cold water supplied. Rental Department, John A. Stephenson & Co., Wolvin building.

FOR RENT—ONE ROOM IN GLENCOE building, 222-224 West First street, suitable for studio or office. Rental department, John A. Stephenson & Co., Wolvin building.

FOR RENT—GOOD BASEMENT, 50 BY 90, with office on Lake avenue south; steam heat. Rental department, John A. Stephenson & Co., Wolvin building.

DYE WORKS.

ZENITH CITY DYE WORKS—LARgest and most reliable. All work done in Duluth. Work called for and delivered. 'Phones: Old 1154-R; new 1888. 232 East Superior street.

Duluth Dye Works—French dry cleaning; fancy dyeing. Old 'phone, Melrose 4191; new 1191-A. 330 E. Sup. St.

NATIONAL DYEING & CLEANING company, 15 Lake avenue north. French dry cleaning and fancy dyers. Both 'phones 2376.

Northwestern Dyeing & Cleaning Co.—Oldest reliable dyers and French dry cleaners in Northwest. 23 Lake Ave. north. 'Phones: New 1516; old 1337.

DRAYAGE AND TRANSFER.

STEWART TRANSFER LINE—NEW management, new equipment, prompt service. Baggage transferred to and from all depots and boats, handling of freight, distributing, moving and heavy hauling. Competent and careful drivers; prices reasonable; satisfaction guaranteed. Give me a trial. Office, 19½ Fifth avenue west. Both 'phones, 334. Louis M. Goldberg, Prop.

UPHOLSTERING.

FURNITURE, AUTOMOBILES, CARriages; reasonable prices. E. Ott, 117 First avenue west. Both 'phones.

One Cent a Word Each Insertion. No Advertisement Less Than 15 Cents.

FOR RENT—FLATS.

FOR RENT—FOUR ROOMS; GAS AND water; $16. 514 Tenth avenue east. Call Melrose 2937.

FOR RENT — PARTLY FURNISHED flat; all conveniences. Call Melrose 1717.

FOR RENT — BASEMENT FLAT; reasonable; modern except heat; also two and three rooms for $6.50 and $10. 702 East Second street. Zenith 1299-D.

FOR RENT — SEVEN-ROOM FLAT; all modern conveniences; hot water heat; $35 per month. C. H. Graves & Co., Alworth building.

FOR RENT — CORNER FLAT, SIX large, warm rooms; bath, gas, electric light. Third avenue west. Harris Realty Co., 533 Manhattan building.

FOR RENT — THREE AND FIVEroom flat with all conveniences and heat with reasonable rent; also fiveroom cottage, very cozy. Call at 1030 West First street.

FOR RENT—FOUR-ROOM FURNISHed flat; modern, with or without board. 906 East Third street. Old 'phone, Melrose 3715.

FOR RENT—NICE FOUR-ROOM FLAT downstairs, $10; three rooms upstairs $7.50; water paid. Third avenue west. Harris Realty Co., 533 Manhattan building.

FOR RENT—ONE VERY DESIRABLE seven-room apartment in the St. Elmo building, 721-725 East First street; $57 per month. Rental department, John A. Stephenson & Co., Wolvin building.

FOR RENT—NEW, FIVE ROOM UPper brick flat, all conveniences except heat, $22. 414 East Sixth street.

FOR RENT — FOUR-ROOM FLAT, hardwood floors, all conveniences. 314 East Sixth street. Inquire 316½ East Sixth street.

FOR RENT—NICE FIVE-ROOM FLAT; modern conveniences, 1218½ East Fourth street, Hartman-O'Donnell, 205 Lonsdale building.

FOR RENT — LARGE FIVE-ROOM flat with bath, 206 East Fourth street, Hartman-O'Donnell, 205 Lonsdale building.

FOR RENT—FIVE ROOM FLAT, MODern except heat, 312½ West Fifth street. Reasonable rent for winter. Inquire Bridgeman & Russell company, 16 West First street.

FOR RENT—A MODERN SIX-ROOM flat, 1927 West Third street. Melrose 3358.

FOR RENT—WE STILL HAVE LEFT a few of the new Berkshire and Barrington apartments at Eighth avenue east and First street; three to seven rooms. John A. Stephenson & Co., Wolvin building.

FOR RENT—NEW FIVE-ROOM FLAT, down stairs, modern, except heat; reasonable rent. 2311 West Fourth street.

FOR RENT — FOUR-ROOM FLAT, with bath, gas, hardwood floors throughout; $17.50 per month. 217 West Fifth street. Call Broad, 204-K.

FOR RENT—FIVE ROOMS, 412 EAST Fifth street; bath, hard wood floors, stove heat. Wm. Prindle & Co., Lonsdale building.

FOR RENT—FIVE ROOMS, 1309 WEST Superior street; water paid; rent $14.50 per month. Wm. Prindle & Co., Lonsdale building.

FOR RENT — FURNISHED FIVEroom flat; all modern improvements except heat; $20 per month. A. H. Burgolin, 300 Alworth.

FARM LANDS.

15,000 ACRES.

BAYFIELD COUNTY, WIS.

Farm lands, soil and climate, identical with the famous Grimsby, Ont., fruit district, where orchards are selling at $300 to $7,000 per acre. Some of the Bayfield county developed orchards are now valued at $200 per acre, and are increasing in value rapidly. BUY NOW. Plant an orchard only seventy miles from Duluth. Land selling now $15 to $25 per acre. Easy terms. Your fare paid to look at these lands. Talk to me.

C. A. KNIPPENBERG,
300-301 Alworth Building.
'Phones 597.

FOR SALE—A SNAP—2½ MILES from city limits in the Lester river valley, forty acres excellent farming or truck gardening soil, excellent location for a summer home, well timbered, with good stream running across one end of the forty. This is not a $50 to $100 per acre proposition. For particulars call or write C. Francis Colman, 421 Manhattan building, Duluth, Minn.

FOR SALE OR EXCHANGE—EIGHTY acres (Koochiching county) timber land to exchange for second-hand automobile; prefer four-passenger; give description in first letter. Y 165, Herald.

FOR SALE—100 ACRES NEAR PROCtor for sale at a bargain; suitable for platting, forty acres joins the railroad yards. Whitney Wall company, Torrey Bldg.

SELECTED FARMING LANDS
On line of the Alger-Smith Railroad.
On easy terms to settlers.
ALEXANDER McBEAN,
Sales Manager, 406 Columbia Bldg.

FOR SALE—10,000 ACRES IN 40 AND 80-acre tracts, close to Hibbing and Chisholm; good markets; forty annual payments, of $16 each on 40 acres, or $32 each on 80 acres, pays both principal and interest. For further information, apply Guaranty Farm Land company, 416 Lyceum building, Duluth, Minn.

FOR SALE—HALF SECTION GOOD land in Red Lake county, four and a half miles from station on the Soo, ten miles from Thief River Falls; $15 per acre. Higgins, Webish.

FOR SALE—A 40-ACRE FARM, ALL cleared, ten miles out; good 5-room house, stone foundation, good pump and out houses. Owner must sell, $1,500, one-half cash. Smith Realty Co., 524 Manhattan Bldg.

FOR SALE — TEN ACRES, $150 PER acre, two miles from City National bank; just the thing for chickens. Smith Realty Co., 524 Manhattan Bldg.

FOR SALE—20-ACRE TRACT, THREE miles from Superior; a snap; $1,100, one-half cash. Smith Realty Co., 524 Manhattan Bldg.

FOR SALE — LANDS IN SMALL tracts to actual settlers only; good location for dairying and truck gardening. For further information call on or address Land Commissioner, Duluth & Iron Range Railroad company, 512 Wolvin building, Duluth, Minn.

WATCHES REPAIRED.

Guaranteed Main Springs, $1.00; watch cleaned, $1. Caron Bros., 213 W. 1st.

One Cent a Word Each Insertion. No Advertisement Less Than 15 Cents.

FOR RENT—ROOMS.

FOR RENT—STEAM HEATED rooms; electric light; gas; bath; and 'phone; $1.75 and up. 219 Fifth avenue west. "The Winnie."

FOR RENT — FIVE LARGE ROOMS; nice place, 1218 East Fourth street. Hartman-O'Donnell, 205 Lonsdale building.

FOR RENT — NEWLY FURNISHED, heated rooms; every convenience; very reasonable. 905 East Second St. Melrose 3081.

FOR RENT — NICE, WARM, MODERN room, private family. 218 Fourth avenue west.

FOR RENT——STEAM HEATED rooms with or without board, $6 per month, 118 East Superior street.

FOR RENT — TWO LARGE WELL furnished rooms, steam heat, electric light, bath, hot and cold water, all conveniences for light housekeeping, also single and double rooms. 201 East Second street.

FOR RENT — TWO FURNISHED rooms. 222 West Fourth street.

FOR RENT — NICELY FURNISHED and remodeled steam heated rooms; all conveniences. Over Golden Rule store. 17 and 19 East Superior street.

FOR RENT — COMFORTABLE FURnished room, suitable for one or two. 208 West Third street.

FOR RENT — TWO FURNISHED front rooms for light housekeeping, gas and use of bath, reasonable. 325 East First street.

FOR RENT—VERY DESIRABLE FURnished rooms. 201 West Third street.

FOR RENT—FURNISHED ROOMS IN private family; $8 per month. 426 Sixth avenue east.

FOR RENT—FURNISHED ROOM FOR light housekeeping, also single room for lady or gentleman; all conveniences. 113 West Fourth street.

FOR RENT — LARGE WELL FURnished room, suitable for two or three; single room; all conveniences. 325 Fourth avenue west.

FOR RENT — WANTED YOUNG MAN to share large front room, steam heat and all other conveniences; reasonable. 301 East Third street.

FOR RENT — FURNISHED ROOM; modern, steam heat; two blocks from courthouse. 717 West Second street, Flat 1.

FOR RENT — LARGE HEATED FURnished room for one or two gentlemen. Apply at 512 East Fourth street.

FOR RENT — TWO FURNISHED rooms for housekeeping. 232 Mesaba avenue. Flat F.

FOR RENT—FURNISHED ROOMS FOR rent with or without board. 531 West Third street.

FOR RENT—SUITE OF ROOMS FOR light housekeeping; also front room. 216 West Third. Melrose 2495.

FOR RENT—FINELY FURNISHED front room and bedroom, close in; all home privileges; moderate price; references required. Address B 320, Herald.

FOR RENT — TWO NICELY FURnished rooms for light housekeeping. 232 Mesaba avenue, Mesaba flats, flat A.

FOR RENT — FURNISHED FRONT room. 2715 West Fourth street.

FOR RENT — TWO FURNISHED rooms in private family; bath, gas, electric light and telephone. 316 West Fourth street.

FOR RENT — NICELY FURNISHED room for one or two gentlemen, in modern home, 1128 East Third street; Melrose 703.

FOR RENT—THREE COMFORTABLE rooms for light house keeping, gas and bath. 409 Twenty-fourth avenue west.

FOR RENT — TWO FURNISHED rooms for light housekeeping. 813 West First street.

FOR RENT — NEW FIVE ROOMS; water, bath, gas and electric light. Inquire 622 First avenue east, upstairs.

FOR RENT — FINELY FURNISHED sitting room and bed room, close in, all have privileges, moderate price; exceptional opportunity; references required. B 320, Herald.

FOR RENT — FOUR PARTLY FURnished rooms for housekeeping; $10 per month; also furnished rooms. Mrs. Smith, 732 East Third street. Zenith 1663-Y.

FOR RENT — NICELY FURNISHED rooms, $6 per month. 115 West Second street.

FOR RENT—WILL FURNISH THREE or four rooms for housekeeping, near car line. Melrose 1845.

FOR RENT—NEATLY FURNISHED room; gas light; use of 'phone; $1.50 per week. 440 Mesaba avenue.

FOR RENT — NICELY FURNISHED rooms, all modern; also rooms for light housekeeping. 314 E. Second St.

FOR SALE—HOUSES.

FOR SALE—NINE-ROOM HOUSE ARranged for two families, water, sewer, gas, easy walking distance. Only $2,800, one half cash at this price. Smith Realty company, 524 Manhattan Bldg.

FOR SALE — $4,000; EIGHT-ROOM, brick house, hot water plant, hardwood finish; three blocks from court house; $500 cash; balance like rent. U 343, Herald.

FOR SALE—GOOD SIX-ROOM HOUSE, water, sewer, and gas, $1,600, one third cash balance your way. Easy walking distance. Smith Realty company, 524 Manhattan Bldg.

IF YOU ARE LOOKING FOR A SMALL but very desirable modern home, corner lot, East end, buy from owner. Address "Owner," care Herald.

ASHES AND GARBAGE.

REMOVED PROMPTLY, ZENITH 2378-X. 807 Sixth avenue west.

REMOVED ON SHORT NOTICE—DICK Barrett, 1122 E. 4th St. Zen. 1945-Y.

ASHES REMOVED — H. C. KEEDY, 1709 London road. Melrose 1390, Zenith 1488-X.

WANTED TO RENT.

WANTED TO RENT — HOUSE AND buildings suitable to keep horse, two cows and poultry; city limits preferred. L 53, Herald.

WANTED TO RENT—LADY WOULD like to rent one unfurnished, heated room. Centrally located. Address Herald, M 364.

DRESSMAKING.

MISS GRAY'S SCHOOL OF GARMENT cutting and making; practical; terms reasonable; patterns to order a specialty. Third floor, Gray-Tallant company.

DRESSMAKING DONE AT HOME. Reasonable prices. 424 East Seventh street.

SECRET SOCIETIES.

PALESTINE LODGE NO. 79, A. F. & A. M.—Regular meetings first and third Monday evenings of each month, at 7:30 o'clock. Next meeting, Dec. 5, 1910. Work—Annual meeting, election of officers. Gorham A. Taylor, W. M.; H. Nesbit, secretary.

IONIC LODGE NO. 186, A. F. & A. M.—Regular meetings second and fourth Monday evenings of each month at 7:30 o'clock. Next meeting, Monday, Dec. 12, 1910. Annual meeting and election of officers. H. W. Richardson, W. M.; Hugh Burgo, secretary.

KEYSTONE CHAPTER NO. 20, R. A. M.—Stated convocations second and fourth Wednesday evenings of each month at 7:30 o'clock. Next meeting, Dec. 14, 1910. Work—Annual meeting, election of officers. Andalla W. Torrance, H. P.; Alfred Le Richeux, secretary.

DULUTH COUNCIL NO. 6, D. & S. M.—Next meeting Friday, Dec. 2, 1910, at 7:30 p. m. Work—Annual meeting; election of officers. Carl L. Lonegren, T. I. M.; Alfred Le Richeux, recorder.

DULUTH COMMANDERY NO. 18, K. T.—Stated conclave first Tuesday of each month at 7:30 o'clock p. m. Next conclave Dec. 6, 1910. Work—Red Cross degree. Newton H. Wilson, E. C.; Alfred Le Richeux, recorder.

SCOTTISH RITE — REGULar meetings every Thursday evening at 8 o'clock. Next meeting Dec. 8, 1910. Work—Twenty-sixth degree. Henry Nesbitt, secretary.

ZENITH CHAPTER NO. 25, Order of Eastern Star—Regular meetings second and fourth Friday evenings of each month at 7:30 o'clock. Next meeting, Dec. 9, 1910. Work—Annual meeting, election of officers and initiation. Minnie Keeler, W. M.; Ella F. Gearhart, secretary.

EUCLID LODGE NO. 198, A. F. & A. M.—Regular meetings second and fourth Wednesday evenings of each month at 7:30 o'clock. Next meeting Dec. 14, 1910. Work—Election of officers. L. R. Clark, W. M.; A. Dunleavy, secretary.

DULUTH CHAPTER NO. 59, R. A. M.—Meets at West Duluth first and Third Wednesdays of each month at 7:30 p. m. Next meeting, Dec. 7, 1910. Work—Election of officers and P. M. and M. E. degrees. W. B. Getchell H. P.; A. Dunleavy, secretary.

K. of P.
NORTH STAR LODGE NO. 35, K. of P.—Meets every Tuesday evening at Castle hall, 118 West Superior street. Next meeting, Tuesday evening, Dec. 6, 8 o'clock sharp; election of officers for enstate year and work in second rank. H. N. Colvin, C. C.; S. A. Hearn, K. of R. & S.

DIAMOND LODGE NO. 45, K. of P.—Meets every Monday evening in Sloan's hall, corner Twentieth avenue west and Superior street. All knights cordially invited; work in second rank. M. J. Murry, C. C.; Otto E. Nelson, K. of R. & S.

KITCHI GAMMI LODGE NO. 123, K. of P.—Meets every Thursday evening at Commercial Club hall, Central avenue, West Duluth. Next meeting Thursday evening, Dec. 1, nomination and election of officers. All knights cordially invited. G. W. Routh, C. C.; C. M. Phillips, K. of R. & S.

DULUTH LODGE, NO. 28, I. O. O. F.—MEETS every Friday evening at 8 o'clock at Odd Fellows' hall, 18 Lake avenue north. Next meeting night, Nov. 11, regular business. E. A. Bergstrom, N. G.; G. H. Glass, Rec. Sec.; A. H. Paul, Fin. Sec.

DULUTH ENCAMPMENT NO. 30, I. O. O. F.—Meets on the second and fourth Thursdays at Odd Fellows hall, 18 Lake avenue north. Next meeting night, special, Nov. 30, veting and conferring of the patriarchal degree. J. B. Cade, C. P.; L. G. Marlow, Rec. Scribe.

K. O. T. M.
DULUTH TENT NO. 1—MEETS EVERY Monday, 8:15 p. m., at Maccabee hall, 21 Lake avenue north. Visiting members always welcome. O. P. Mealman, commander, 505 West Third street; John B. Gellneau, record keeper, office in hall. Hours, 10 a. m. to 1 p. m., daily. Zenith 'phone 619-X.

A. O. U. W.
FIDELITY LODGE NO. 105 — MEETS at Maccabee hall, 21 Lake avenue north, every Thursday at 8 p. m. Visiting members welcome. A. E. Jackson, M. W.; A. E. Pierling, recorder; O. J. Marsvold, financier, 217 East Fifth street.

MODERN SAMARITANS.
ALPHA COUNCIL NO. 1—TAKE NOtice that Samaritan degree meets first and third Thursdays; beneficent, second and fourth Thursdays. Lucy A. Purdy, Lady G. S.; N. B. Morrison, G. S.; Wallace P. Welbanks, scribe; T. A. Gall, F. S., First National Bank building. All members of Samaritan degree are requested to be present next Thursday, Dec. 1, nomination and election of officers.

UNITED ORDER OF FORESTERS—Court Eastern Star, No. 86, meets every first and third Tuesday at U. O. F. hall, corner Fourth avenue west and First street. Elizabeth Milner, C. R., room 25, Winthrop block; A. E. Pierling, secretary, 220 East Fifth street; Harry Milner, treasurer, room 23, Winthrop block. Zenith 'phone 2978-X

M. W. A.

LAST EDITION

THE DULUTH HERALD

32 PAGES

VOLUME XXVIII—NO. 205. SATURDAY EVENING, DECEMBER 3, 1910. TWO CENTS.

MINNESOTA HISTORICAL SOCIETY

Minnesota Historical Society

NEXT DEVELOPMENT MEET WILL BE HELD IN CITY OF DULUTH

Great Gathering at Brainerd Closes By Re-Electing Officers.

Fair and Just Reapportionment Is Demanded in Resolutions.

Creation of State Internal Improvement Commission Is Urged.

(By a Staff Correspondent.)

Brainerd, Minn., Dec. 3.—(Special to The Herald.)—What was conceded to be the most successful meeting ever held by the Northern Minnesota Development association came to a close yesterday afternoon. It was a great meeting and undoubtedly was productive of much good. Members of the legislature from all parts of the state were there, and there was much political talk, but that didn't interfere with the transaction of the business of the convention, which was not tinged in the slightest degree with political color.

The following officers were re-elected: President, H. J. Maxfield, Wadena; secretary, W. R. Mackenzie, Bemidji; treasurer, Walter J. Smith, Eveleth. W. J. Brown of Marshall, W. E. Richardson of Duluth and M. N. Koll are members of the new executive committee.

Duluth Is Selected.

Without asking for it, Duluth was awarded the next meeting of the association, which will be held next spring, on a date to be fixed later. Mayor C. A. Moody of Warroad made the motion that the next meeting be held at Duluth and it was passed unanimously. C. A. Gilman, former lieutenant governor, was spokesman for St. Cloud, which offered to entertain the association at its next meeting, but it was felt by the mass of

(Continueed on page 13, first column.)

HALF MILLION LOSS IN FIRE

Whole Block in Petersburg, Va., Wiped Out By the Flames.

Petersburg, Va., Dec. 3.—Seven business houses located in the heart of the business district of Petersburg were destroyed by fire early today at a loss of approximately $500,000. Firemen succeeded in confining the flames to one block, which practically was wiped out. The establishments burned were:

A. Rosenstock & Co., dry goods, occupying two stores.

The Wood Westbrook company, dry goods.

New York Clothing company.

J. O. James, shoe dealer.

The Appomattox Trust company, bankers.

E. H. Titmus, jeweler.

Whitehorn & Scroggins, dry goods.

Two other stores, those of the Petersburg Hardware company and Eigenbrun Dry Goods company, were badly damaged.

The fire was discovered at 2:15 o'clock in the building occupied by the Rosenstock firm. The inner walls of the building collapsed within ten minutes.

The loss is partly covered by insurance. There were no casualties.

SHOT IS GAINING UPON THE ARMOR

Projectiles Are Making Greater Progress Than Defensive Material.

Washington, Dec. 3.—The shot appears to be getting the better of the armor in the never-ending contest for supremacy between the two, according to Rear-Admiral N. E. Mason, chief of the naval ordinance bureau. In his annual report he says that the conditions and outlook with regard to armor-piercing projectiles, formerly unsatisfactory, have improved very much during the year; the quality of the shells is better and the outlook is more satisfactory than for several years.

On the other hand, the advance in armor has not ben entirely satisfactory as far as thick plates are concerned, and certain new processes, while giving promise of ultimate improvement, have failed to lend themselves to the installation of the armor on shipboard. In the meantime the older processes are being left behind by the improvement in projectiles.

BOMB FRIGHTENS GUESTS IN HOTEL.

New York, Dec. 3.—Explosion of a bomb early today wrecked the fruit store of Queno Bros. on Tenth avenue and created a panic among the guests of the Elkwood hotel and the Fulton hotel adjoining, everybody in both buildings rushing to the street.

The proprietors of the store in front of which the bomb was placed deny having received "Black Hand" threats, and the motive behind the outrage is a mystery. There were no casualties.

ALLEGED MURDERER AND THE DEAD CHILD

JOSEPH WENDLING.

ALMA KELLNER.

ALL ARE DRY EXCEPT TWO

Brainerd and Tenstrike Are the Only Towns Having Saloons.

Federal Agents Put Forty-three More Out of Business.

Brainerd, Minn., Dec. 3.—(Special to The Herald.)—Drouth, hopeless and unyielding has settled on all the country covered by the Indian treaties except Brainerd and Tenstrike, and on Monday the latter place will enter the dry belt. Brainerd has been given a few days' grace, but how many nobody seems to know. The present dampness may be ended any time, or it may last through next week.

Forty-three saloons have been closed in the last three days by the agents working under Special Agent W. E. Johnson. The closings were attended by the springing up of alcoholic rivulets in the gutters and the clink of glass that had gone into the composition of bottles. The work, which covered the territory north of Bemidji

(Continued on page 13, sixth column.)

LEHMANN NAMED FOR BOWERS' JOB

St. Louis Man Is Appointed Solicitor Ceneral By Taft.

Washington, Dec. 3.—Announcement was made at the White House today of the appointment of Frederick W. Lehmann of St. Louis to be solicitor general of the United States to fill the vacancy caused by the death of Lloyd W. Bowers.

Mr. Lehmann was born in Prussia in 1853. He graduated at Tabor college, Iowa, in 1873 and was admitted to the bar that year. For the last twenty years Mr. Lehmann has practiced law at St. Louis. He was president of the American Bar association, chairman of the board of freeholders of the city of St. Louis, a body charged with framing the new city charter, and is president of the St. Louis library.

HIS TRIAL IS NEARLY OVER

Joseph Wendling Sits Unmoved Under Bitter Arraignment.

Gives No Sign When Taken to Scene of Child's Death.

Louisville, Ky., Dec. 3.—Hundreds of persons eager to hear arguments by the able attorneys for state and defense in the case of Joseph Wendling, charged with the murder of the child, Alma Kellner, crowded the court room this morning. Two attorneys for each side will address the jury. The case will probably go to the jury late this afternoon.

Wendling was more composed today than when cross-examined yesterday. During the severe grilling he seemed to have difficulty in understanding the questions, and to this was attributed much of his nervousness. When he visited the scene of the alleged crime yesterday afternoon, the prisoner was at ease excepting when the large crowd was following the procession in the streets.

It was a terrible picture the prisoner saw painted of himself by the words of the commonwealth attorneys as they gave a resume of their contentions of how Alma Kellner, an 8-year-old child who had gone into a church to pray and never came out, met her death. As at all times during the trial Wendling gave close attention to all that was said, but seemed little affected by the scathing he received.

THREE SUSPECTS IN BRUTAL MURDER

Big Sums of Money Sometimes Kept in House By Woman.

Sistersville, W. Va., Dec. 3.—Early today the coroner's jury concluded an inquiry which lasted through the night into the death of Mrs. Elizabeth Allen, the verdict being that she had been murdered by some unknown person at her home in Shirley, near here.

Immediately Prosecutor M. C. Moore announced that three persons were under surveillance. The circuit court will meet on Monday and Prosecutor Moore will confer with the judges relative to the calling of a special grand jury to investigate the murder, one of the most brutal in the history of the county.

It developed today that Mrs. Allen had an annual income of $10,000, and she seldom kept less than $5,000 in her house, while the amount was often as high as $30,000.

CHRISTMAS MAIL ON LINER IS DELAYED.

Southampton, Eng., Dec. 3.—The steamer Philadelphia put back today soon after she had sailed for New York because of a breakdown in the engine room. She probably will be unable to sail before tomororw. The steamer carries a big Christmas mail.

IRISH NATIONALISTS MAY BE IN CONTROL OF NEXT PARLIAMENT

PLAIN TALK ON SALARIES

Duluth Is Training School for Minneapolis Teachers, Says Denfeld.

Urges Board to Fix the Maximum Salary at $1,000.

The maximum salary for grade teachers in the Duluth schools should be increased to $1,000 a year and the annual increase should be $100, in the opinion of Supt. R. E. Denfeld, who put some plain language up to the school board in his report submitted at last night's meeting.

"It would seem that Duluth is bound to be a feeder for Minneapolis in the way of teachers until such time as our salary schedule equals that of Minneapolis and our annual increase is at least $50, if not $100, a year until the maximum is reached," he said in his report. "We have lost within the last five years nearly 100 teachers to the city of Minneapolis, drawn thither by the higher maximum of salaries and the higher annual increase. One of the teachers to whom we paid $65 a month two years ago is now teaching in Min-

(Continued on page 13, sixth column.)

GIVES FIGURES FOR FOUR STATES

Census Bureau Reports on Colorado, Idaho, Nevada and Oregon.

Washington, Dec. 3.—Population statistics for the thirteenth census were issued today for the following states:

Colorado, 799,024, an increase of 259,324, or 48 per cent, over 539,700 in 1900, when the increase over 1890 was 127,502, or 30.9 per cent.

Idaho, 325,594, an increase of 163,822, or 101.3 per cent, over 161,772 in 1900, when the increase over 1890 was 77,385, or 91.7 per cent.

Nevada, 81,875, an increase of 39,540, or 92.4 per cent over 42,335 in 1900, when the population showed a decrease of 3,426, or 7.5 per cent, from that of 1890.

Oregon, 672,765, an increase of 259,229, or 62.7 per cent, over 413,536 in 1900, when the increase over 1890 was 99,769, 31.8 per cent.

The population of Laredo, Tex., is 14,855, compared with 13,429 in 1900.

Polling for First House Under King George V Is Begun.

Redmond, O'Brien and Nannetti Already Are Returned to Seats.

London, Dec. 3.—The fight for control of King George's first parliament, with all that such control portends as to the future status of the house of lords, home rule for Ireland and tariff reform, began today with polling in sixty-nine constituencies.

Early this afternoon forty unopposed returns had been made, which, with the fifteen unopposed nominations of yesterday, brought the aggregate of members elected up to fifty-five. With these figures the status of the parties is: Government coalition Liberal, 16; Labor members, none; Irish Nationalists, 5; opposition Unionists, 34.

The weather was somewhat improved today, although it remained damp and cold.

Unionists Fighting Hard.

The Unionists are putting up a much stronger fight than on the two previous contests and the betting is now even that they will secure a net gain of twenty seats, which would put them on an even footing with the Liberal and Laborites combined, thus leaving the Irish Nationalists in absolute control of the next parliament.

The Nationalists returned include John E. Redmond for Waterford, Patrick O'Brien for Kilkenny and J. P. Nannetti for College Green, Dublin.

The most prominent Liberals re-

(Continued on page 13, fifth column.)

WAIT HOURS AT LE BLANC TRIAL

Crowd Expects Something Sensational in Murder Case.

Cambridge, Mass., Dec. 3.—The presentation of the government's case against Hattie Le Blanc, the 17-year-old girl charged with the murder of Clarence F. Glover, was continued today in the Middlesex county criminal court. In the belief that something startling would develop today, hundreds of persons lined up outside the courthouse hours before the doors were opened, in the hope of gaining admission.

Samuel D. Elmore, an attorney, who has represented Mrs. Glover's interests since the death of her husband, resumed the stand when court convened today and continued the testimony begun by him yesterday.

Mr. Elmore testified that he had acted as Glover's counsel and was familiar with Glover's financial affairs. He was questioned regarding events or conversations that led Glover to make his will.

USE OF SCHOOLS FOR CIVIC MEETINGS APPROVED BY BOARD

Directors Believe Buildings Should Be More Freely Used.

Assembly Halls Will Be Thrown Open for Neighborhood Meetings.

Committee Appointed to Draw Up Rules for Their Use.

The board of education of the city of Duluth took a long step last night toward the throwing open of the school buildings of the city as neighborhood centers. The board went on record as willing to allow the use of the schools for meetings of organizations educational in the nature of their organization or the subjects of discussion and a committee consisting of Directors Boyer, Brewer and Stevens was appointed to formulate rules to govern all such arrangements between the school boards and such organizations.

The board went farther. In the plans for the new Merritt school at Oneota and for the addition to the Lowell school at Duluth Heights, the need of assembly halls was taken into consideration. In the Merritt building, a large room that will not be required for school purposes for some time will be used as an assembly room and in the Lowell school, a folding partition such as is used in some of the other schools in the city, will probably be installed so that two rooms may be taken together for an assembly hall.

The discussion on the opening of the schools for public meetings was prolonged, but it was all one-sided as far as the basic principle was concerned. There was some divergence of opinion as to details. The subject was brought up by a delegation from the Oneota district asking that an assembly hall be provided in the Merritt school. Director Brewer pointed out that a special room as an assembly hall would necessitate the extension of the plans so as to provide twelve rooms, which would increase the cost of the building about $18,000 and bring the total higher than the amount fixed in the levy. The matter was finally settled by the acceptance of the probability of a large room that will not be required for school purposes for some

(Continued on page 13, second column.)

CARTOONIST A POWER IN BRITISH CAMPAIGN

BERNARD PARTRIDGE.

London, Dec. 3.—In the present campaign in England a great power has been wielded by the comic weekly Punch, through cartoons. Bernard Partridge has succeeded Linley Sambourne as chief cartoonist of Punch, a position made famous by Tom Taylor. Punch helped to make political history for all Europe. Mr. Partridge has been working for Punch since 1891. He is a son of Prof. Richard Partridge and a brother of John Partridge, the portrait painter.

SEVEN ARE CANDIDATES

Speakership Contest in North Dakota Creating Much Interest.

Democrats Will Boom Governor Burke for Vice President.

Fargo, N. D., Dec. 3.—(Special to The Herald.)—Two political events are interesting the people of North Dakota this week. The contest for the speakership of the next house is the theme for discussion among the Republicans, while the Democrats are still jubilating over the success of the meeting held in Fargo this week.

The Democratic meeting and banquet was the most largely attended ever held in North Dakota. Enthusiasm was evident on all sides, and the workers of the party assembled to congratulate each other on their success in electing Governor Burke for a third term.

The discussions for the future suc-

(Continued on page 13, fifth column.)

ROOT APPOINTED TO THE HAGUE

Succeeds Late Chief Justice Fuller as Permanent Arbitrator.

Washington, Dec. 3.—Senator Elihu Root of New York today was appointed permanent arbitrator representing America at The Hague tribunal, succeeding the late Chief Justice Fuller of the supreme court of the United Stacts, who held that honor. The appointment was announced at the White House by President Taft.

CARNEGIE FUND HELPS WIDOWS

French Heroes' Acts Are Rewarded By the Commissioners.

Paris, Dec. 3.—The Carnegie hero fund commission for France today made its awards for acts of heroism performed during the last year. Eighteen persons, the majority of whom are widows or orphans of those who sacrificed their lives for others, receive sums ranging from $20 to $600. The feats of courage include stopping runaway horses, jumping into rivers to save drowning persons, snatching children from in front of railway trains and rescues at sea.

NOBODY LOVES A SHORT MAN.

TRAIN HITS ROCK; THREE MEN DEAD

Double-Header Freight Is Wrecked Near Clinchport, Va.

Knoxville, Tenn., Dec. 3.—A special to the Sentinel from Johnson City, Tenn., says: A freight train, double-header, was wrecked on the Carolina, Clinchfield & Ohio railroad near Clinchport, Va., early today. Three men were killed, one perhaps fatally injured and two others slightly hurt.

Officials of the road say that the wreck was caused by the front locomotive striking a rock upon the track.

The dead:

W. M. SMITH, engineer of the first locomotive.

R. K. SHOWALTER, fireman of the first locomotive.

CARL VAUGHN, fireman of the second locomotive.

HOFFSTOT LOSES AT ALL POINTS

Millionaire Banker Beaten in First Step of Fight With Law.

Pittsburg, Pa., Dec. 3.—Frank N. Hoffstot, millionaire banker and steel manufacturer, lost the first step in his fight to have quashed an indictment charging him with bribery in connection with the passage of a bank depositary ordinance by the Pittsburg councils.

The opinion was handed down today in quarter sessions court and disposes of all the objections raised by Hoffstot.

THREE KILLED BY PASSENGER TRAIN

Gasoline Section Car Struck Near the Depot at Racine, Wis.

Racine, Wis., Dec. 3.—Three men traveling north on a gasoline section car were struck and instantly killed three blocks south of the station in this city by a northbound passenger train on the Northwestern road at 11:55 last night.

E. Carlson, a towerman, and J. Carlson and Elliott Johnson, two companions of the towerman, are the men killed.

The bodies were not discovered until this morning and it is believed the train crew were not aware of the accident.

NEWS AND VIEWS OF LEGISLATORS AND POLITICIANS

Politicians at the Brainerd Convention—The Mistake Made by the Owatonna Editor—Wedge-Hurley Controversy at Albert Lea.

There were politicians at Brainerd galore, but most of them said they were not working at it just at the time. They were interested for the most part in the speakership contest, but other jobs did not lack attraction for others of them. It became definitely known Thursday that Guy A. Eaton would not be appointed surveyor general of logs and lumber, that job being nailed down by W. A. Kennedy of the News Tribune. Eaton is expected to get another place.

Jobs and the Men Who Want 'Em.

This outcome was expected since it became known that Governor Eberhart had mortgaged the place to the interests backing Mr. Kennedy. Mr. Eaton's friends are said to have a definite promise that he will be given "something just as good." They do not go into details, but the intimation has been made that Eaton can have the job of oil inspector.

There were other prospective appointments discussed, but nothing definite concerning them was brought out.

* * *

Justices of the Minnesota supreme court look with disfavor upon the appointment of an inexperienced man as new librarian for the 65,000 volumes of books at the new capitol. They have not assumed the attitude of opposing any of the candidates applying for the position, but have written Governor Eberhart of their desire that E. J. Lien, assistant librarian, be placed in charge.

Besides writing the letter, Chief Justice Start and Associate Justice Brown called on the governor and urged the retention of Mr. Lien.

According to the justices, the task of caring for the enormous library is one which requires unusual ability and it would be difficult for a stranger to assume charge and do efficient work.

* * *

Owatonna And The Commission Form.

The Owatonna Journal-Chronicle the other day printed a very interesting editorial on politics, making special reference to the municipal election to be held "next March." The editorial is an argument against partisan politics in municipal affairs and an exposition of local affairs, but the day following its appearance the Journal-Chronicle came out with another article, to the effect that an error had been made and that there will be no election in Owatonna in March.

The Owatonna paper takes the opportunity to tell in the same article that it will publish a series of articles dealing with the commission form of government, with the idea in mind that the city may want to adopt it.

Owatonna's charter provides that candidates for municipal offices may not be designated as party candidates, which fact has resulted in the elimination of partisan feeling from the municipal elections there.

* * *

An Aftermath Of The Campaign.

Clarence Wedge took occasion some days ago to indite a letter to the Albert Lea Tribune and Times Enterprise, in effect scolding that amalgamated newspaper concern for allowing its affairs to be conducted as the best sense of its management dictated, rather than as the wishes of Mr. Wedge and his associate county option-ists might suggest. To which diplomatic missive Mr. Wedge received a courteous reply from J. P. Hurley, who manipulates the wheel of the amalgamated ship o' news.

A matter of accounts due, as viewed by Mr. Hurley, and of accounts best forgot, in the view of Mr. Wedge, was involved. As a motive for forgetfulness in this regard, Mr. Wedge suggested that half the population of that particular newspaper territory was represented in the vote for county option, and that "by virtue of the greater intelligence of this half there can be no doubt that today they represent a majority of your subscribers." No threat. But this was added:

They are at least much interested in the publication of their news and in the expression of their views as are the Republicans. Now, if you propose to give this share of your readers no news or editorial notice of a favorable character, and to charge them advertising rates for such as they furnish to you for publication, it seems to us that you will not be measuring up to the breadth of a paper that aspires to cover the needs of the county.

To all of which Mr. Hurley replies at polite length, detailing such facts as that the newspapers under his charge are run on business principles; that it is the object of the management to be honest with itself and fair to others, and that if Prohibitionists enter the political field as candidates for offices, they must expect to receive the same treatment as others, and also that the papers in question adhere to Republican party principles, for which latter reason it might seem unbecoming for allies of local Democrats to ask special privileges. He does it very nicely, and winds up with the judicial conclusion that temperance is a moral and not a political issue.

It is all very interesting and instructive.

Weather—Snow and a cold wave tonight, with lowest temperatures about zero or slightly below; Sunday fair and cold.

OPEN LATE TONIGHT

Special Sales In All Departments.

Oak Hall Clothing Co.

Superior St. at 2nd Ave. West

NO LET UP TO OUR GREAT SALE OF

PIANOS

AT CLEARING PRICES.

People are appreciating this opportunity to purchase a high-grade instrument at the manufacturer's cost price; nothing added to help out the middleman or retail agent—strictly factory cost. If you don't know the merits of a

KIMBALL PIANO

Ask your neighbor who has one, or, better still, come to our warerooms and examine and hear the best Piano made—The Kimball. Every part of this piano is made in the Kimball factory. That's why the company can absolutely guarantee its product. We know that our large stock enables us to suit you in every way in style, case, design, etc.

We have just received four more Pianos from our county agencies, which will be sold from $90 up. They are first-class in every respect.

Kimball Player Piano

This is what the Chicago Musical Times says of it:

"The W. W. Kimball company of Chicago went into the player business with its accustomed thoroughness and surety. Anything the Kimball house does is looked upon with great interest by this trade. The history of this house is a history of success. Their player proposition presents no exception. The Kimball player action, manufactured by the company under its own patents, is one of the most perfect player devices on the market and is so completely satisfying as to have brought forth many fine compliments, even from competitors."

KORBY PIANO CO.,

203-205 East Superior Street.
Open Evenings By Appointment.

OLD SORES CURED

ALLEN'S ULCERINE SALVE.

Cures Chronic Ulcers, Bone Ulcers, Varicose Ulcers, Scrofulous Ulcers, Mercurial Ulcers, Fever Sores, Gangrene, Blood Poisoning, White Swelling, Milk Leg, Poisoned Wounds, All sores of long standing. Positively never fails. Draws out all poison. Saves expense and suffering. Cures permanent. For sale by druggists. Mail 25c, 50c and $1.00 J. P. ALLEN MEDICINE CO., ST. PAUL, MINN.

SUPERIOR

NIGHT GUARDS AT NEW P. & R. DOCK REMOVED.

The night guards stationed at the new Philadelphia & Reading coal dock on Connor's Point since the attempt to dynamite the steel rigs was made a few months ago, have been taken off. They were six in number. The new dock has not been formally accepted by the dock people, although it will likely be taken over within a few days. The Heyl-Patterson company has practically completed the work at the dock.

STINSON LANDS ARE PUT UP AT PUBLIC AUCTION.

The Stinson lands, 400 acres in 2-48-14 and 35-49-14, were placed on sale at an auction conducted by Receiver Michael S. Bright yesterday at the county courthouse. E. F. McCausland bid $64,000 for the entire lot offered. The sale was a representative one, about twenty bidders being present. The bids will be referred to the court.

FINED FOR SELLING ADULTERATED CREAM.

Charles H. Russell of the Russell Creamery company of Superior and Adams Schmidt, a dairyman, were fined $25 each in police court this morning for selling adulterated cream. They were arrested yesterday with five other milk dealers on the complaint of the state dairy inspector.

Russell and Schmidt were the only two of the seven to be arraigned today. The other five will be up in court Monday.

MAY REPRESENT ALL CANADA AT LONDON

SIR HUGH GRAHAM.

Ottawa, Ont., Dec. 3.—Lord Strathcona who is almost 90 years old, is the high commissioner of Canada at London. Because of his age it is thought that he will retire soon, and if he does it is generally believed that Sir Hugh Graham may succeed him. Sir Hugh is 72 years of age and a man of great wealth. He is the owner of the Montreal Star. Lord Stratchona has been high commissioner for twenty years.

Will Give Minstrel Show.

Under the auspices of the Superior Normal School Athletic association, a minstrel show will be given Dec. 16 at the auditorium of the normal school. The program is to be given entirely by the men attending the school, and the performance will be for the benefit of the athletic association.

Curling Club Opens.

A grand opening of the Superior curling and skating rink was held last evening, when the 1910-11 season was ushered in. Skating was indulged in and the curlers played a number of games. A large crowd was present and enjoyed the first real sport of the winter.

Found Dead in Bed.

Lee Strand, 45 years old, about whom little is known, was found dead in bed at the Moon hotel, 610 Tower avenue, yesterday. The coroner examined the body and pronounced death a result of a hemorrhage. There will be no inquest.

TACK THIS UP

Prescription That Breaks Up the Worst Cold in a Day.

Every winter this prescription is published here and thousands have been benefited by it. "Get two ounces of Glycerine and half an ounce of Concentrated Pine compound. Then get half a pint of good whiskey and put the other two ingredients into it. Take a teaspoonful to a tablespoonful of this mixture, after each meal and at bed time. Smaller doses to children according to age. Shake the bottle well each time." But be sure to get only the genuine Concentrated Pine. Each half ounce in a tin screw-top case. Any druggist has it on hand or get it from his wholesale house. Many other pine extracts are impure and cause nausea.

OLDEST WOMAN LIVING IN POLK COUNTY DEAD

MRS. ESTENSON'S LAST PICTURE.

Mrs. Estenson and her daughter, Mrs. Ole Jevning of Climax, seated. Standing is her granddaughter, Mrs. A. O. Stortroen of Fisher and her great granddaughter, Bereth Stortroen of Fisher. This picture was taken last August.

Crookston, Minn., Dec. 3.—(Special to The Herald.)—The death of Mrs. Ole Estenson of Climax last week ended the life of one of the oldest pioneers of Polk county. She was 91 years of age and had been a hale and hearty old lady till a short time before her death, which resulted from a general breaking down.

She had been a resident of Climax for forty years, coming there in the spring of 1871 with her husband who died nine years ago, and who was a few years her senior.

She is survived by six children, Ole O., P. O., and E. O.; Mrs. Jevning, Mrs. P. O. Satermo, all of Climax (till recently when E. O. removed to Kelliher, and Mrs. A. O. Stortroen, wife of a banker at Fisher.

Mrs. Estenson was born in Norway and came to Wisconsin in 1848, later moving to Freeborn county, about the time of the civil war, and locating near Climax in 1871, being among the first settlers in that section of the Red River valley. They were thirty farmers and raised a family of children who are all well-to-do. All her children, a large number of grandchildren and several great grandchildren were present at the funeral services, which were attended by the entire countryside, the old lady having been beloved by the entire community. She was noted for her hospitality and in the early days had given food and shelter to hundreds of strangers travelling through the country.

THE FAIR ANNETTE DISPOSES OF 5,035 RED CROSS CHRISTMAS SEALS

"That's awfully nice of you, and a Merry Christmas and a Most Happy New Year."

Before 12 today a goodly crowd had assembled on the square, as the ballad says; on the square at Superior and Third avenue west, for the express purpose of getting a peep at Miss Annette Kellermann, famous the world over as the best little swimmer that ever sploshed the Australian splosh or did the equally famous breast stroke.

One man with an anxious inquiry and one of those nervous orbs, that flits from one object to another, stood on his tip toes, looked eagerly up Superior street way, and then yelled: "'Ere she comes."

That was the signal for the stretching of necks and the raising of expectant eyes. Hardly had the eager citizen got the announcement from his lips, when a gray automobile, decorated with the red cross banners, drove up to the corner, turned into position, and exposed to full view the fair Annette.

The boys were rather timid about buying. You know the market has been on skids for some time past, and Jim Hill got angry the other day, down Wall street way, and the air is filled with pessimistic talk, for the time being, and pockets are filled with fists. But here it was that Miss Kellermann got in her Merry Christmas stuff.

One man, who really looked timid, as if he inhabited a corner at home, stepped up and held out a coin. He got his stamps and started to beat it out of the popular gaze zone. But a voice called him back. The man had dropped a nickel into the hands of the red cross nurse who was in the machine with Miss Kellermann, and the lowest package of stamps retails at 25 cents per throw, a smile being included with each package.

The nervous little citizen wavered. Here it was that the somewhat divine diver threw a generous and charming smile over in the direction of the timid little party.

He dug; dug eagerly for the other twenty centimes that should have accompanied his first contribution to the good cause, and as he edged away, actually blushing, honestly—some of the rest of the boys calculated as how the experiment was not half bad.

Every man who slipped the needed coin into the plain white gloved hand of Miss Kellerman, got some of the "Merry Christmas and Happy New Year" stuff. Two or three smiles, which some poetical soul on the curb said reminded him strangely of the sunrise in the dewey fragrance of the morning, and the bunch was buying red cross stamps as if they had been some book that the public library directors had refused shelfroom to.

Miss Kellermann was garbed in a white sweater, white coat, long and fleecy, and some kind of fluffy, stringy, white head covering. She looked like a poster lady, and every time she smiled the buyers crowded around the rear of the tonneau.

During the brief time she was on the corner she sold 5,035 stamps, and from this one can estimate the number of times the little lady did the molar act.

Miss Kellermann is as good natured as an early May day. She doesn't in the least believe in waiting for business; on the other hand, she chases business into a corner and gets a hold on it. When business was slow in starting, she drummed it up, in a manner few of the drummers of our prosaic parts have mastered.

CONDITIONS IN THE COAL TRADE

The Black Diamond, the official organ of the coal trade, in its issue of Saturday will say:

"Aside from the weather which has suddenly become cold throughout the North, the important features of the week were the closing, practically, of the season of navigation on the lakes and the resumption of shipment South by the inland rivers. These two things are likely to have a considerable influence upon the supply of coal available to combat the colder weather.

"The closing of the season of navigation ends for this year the free flow of coal to the Northwest by the easiest possible route. If the shipments into that section had been as heavy as the consignees had indicated by their orders, the closing would have meant nothing either now or hereafter. The lake shipments, while enormous, were not quite up to expectations and it remains to be seen whether, later, this will cause any serious distress in the Northwest.

"For the minute, the closing of the lakes must be considered a helpful influence from the standpoint of the coal user. There is now enough coal on the upper lake docks to take care of the demand for the time being, and that releases for the all-rail trade the volume of coal which has been moving to the Northwest and also the cars which have been employed hauling that coal to the lake docks. That is going to relieve, in some measure, the demand from the all-rail markets."

HAS "NICEST" PLACE IN FOREIGN SERVICE

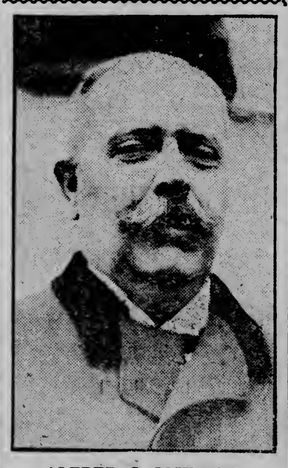

ALFRED C. JOHNSON,
United States Consul at Dresden.

New York, Dec. 3.—Alfred C. Johnson, consul for the United States in Dresden, this week returned to his post. Mr. Johnson has one of the most agreeable as well as one of the most responsible consular posts in the United States service. There is a large American colony in Dresden, composed in great part of students of music.

Christmas Edition

—of—

The Herald

Will Be Issued

Monday, Dec. 12

It will prove to be the best Christmas number that The Herald has yet issued, teeming from cover to cover with the Christmas spirit, Christmas poems, stories, and Yuletide legends of interest to the little folks and the grown people as well. It will contain splendid illustrations of the doings of old St. Nicholas during the Christmas time in this and other lands.

The Christmas edition will carry an especially valuable message to the thousands of homes that The Herald reaches throughout the city and the Northwest. The Christmas stocks of the Duluth merchants are now complete and, in The Herald of Dec. 12, the busy housewife will find a comprehensive array of what the stores have to offer for the holiday trade.

The Herald has secured the Meyer-Both service for this edition, which insures the very best newspaper illustrations procurable in this country. Ample space will be devoted to house and table decorations, methods of providing inexpensive but appropriate gifts, Christmas customs, holiday hints for housekeepers and many other things of interest to every member of the family.

Watch for The Herald's Christmas Edition

Remember the Date—Monday, Dec. 12

Watch for The Herald's Christmas Edition

Remember the Date—Monday, Dec. 12

Christmas Sale, Turkey Dinner

At First Methodist Church, Tuesday, Dec. 6, all day. Lunch at noon, 25 cents. Turkey dinner from 5:30 until 8 p. m., 50 cents.

CHAUFFEUR ARRESTED FOR "RAILROADING" CAR.

Al Kiley, a chauffeur, was arraigned in police court yesterday afternoon on a warrant sworn out two months ago charging him with destruction of property. It is alleged that he took an automobile from a local garage without permission and damaged it. He entered a plea of not guilty and his trial set for Tuesday. Bail was fixed at $100.

You haven't read all of today's news chat's important to you until you've read the ads.

MANY ORDERS GO ABROAD

Foreign Money Order Business Increases With Approach of Christmas.

Big Rush at Duluth Postoffice Is Expected Next Week.

The Christmas rush in the foreign money order department of the Duluth postoffice is on in small measure and the clerks are preparing for the big rush which will come next week.

Thousands of dollars are sent from Duluth every year to the different countries of Europe. Although many foreign-born people go to their homes for Christmas, many more are unable to make the trip and a majority of them send their Christmas gifts to the folks at home in the shape of postal money orders.

Foreign money orders, which do not get away by the end of next week will have little chance of getting to their destinations by Christmas. Orders are held up for a time in the exchange in New York, as they must be reissued there and they are again held up in the foreign exchanges, so that more time is required for their transmission than for ordinary mail.

The last mail for foreign countries, which will arrive in Europe before Christmas, will leave New York, Dec. 17. A ship leaving Dec. 15 will be a better one for foreign money orders than the last ship, and people wanting to send foreign orders will be more certain of the arrival of the orders before Christmas if they mail their orders in time for the mail leaving New York, Dec. 15.

The domestic money order business at the Duluth postoffice is always heavy around Christmas time also and the money order clerks do not escape the rush in which the clerks in other branches of the postal service are involved on the approach of the holiday.

The package rush has not yet started, but the postal officials are urging that packages cannot be sent too early. People who mail their gifts now are certain of their arrival at their destinations in good order, while those who get into the rush of the last few days before Christmas will have to take their chances.

NE WKIND OF PAUPERS.

London Daily News: The Hungarian Princess Sulkowska, daughter of a prince owning property worth £1,500,000, has been forbidden by her official Hungarian guardians to wed her German fiance, Count von Schmettow, on the ground that the latter is a pauper, though his father's fortune amounts to £250,000.

Prince Sulkowska's extravagance led to himself and his daughter becoming wards of the court which manages property cases. Count Schwettow has exhausted his own portion of his patrimony and receives no more until his father's death.

Thus two heirs of nearly £2,000,000 between them haven't funds enough to start the simplest housekeeping, and the wedding, which was to be a big social event, has been stopped.

However, big German bankers have arranged the finances of the count sufficiently for him to hope to overcome the court's objection and to enable the loving couple to unite.

If you are sure that your store offers better values than any other in your line, be equally sure that it is better advertised!

MEN! WEAK, NERVOUS OR DISEASED—STRENGTH and VITALITY RESTORED

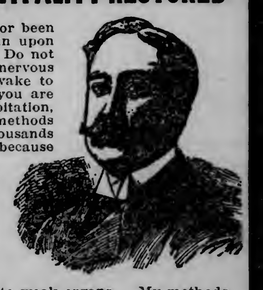

Young and middle-aged men, if you have violated the laws of health or been guilty of early indiscretions or excesses and conscious of a constant drain upon your system, do not permit your health and strength to be sapped away. Do not permit losses and drains to break down your constitution. Insanity, nervous prostration and physical suffering are in most cases due to neglect. Awake to your true condition and preserve your manhood and vital powers. If you are weak, gloomy, discouraged, have poor memory, lack ambition, heart palpitation, trembling of the limbs, dizziness, etc., my reconstructive and vitalizing methods will positively make you strong, vigorous and manly. I have cured thousands of weak and diseased men and can cure you. Don't give up in despair because "medical companies" and "free prescriptions" have failed to cure you. Your case deserves the personal attention and professional skill of an experienced and trustworthy specialist. My original and exclusive methods act specifically in all cases of Weaknesses, Drains and Nervo-Vital ailments and will re-established perfect manhood in the most stubborn and seemingly incurable cases. Even cases that were neglected or improperly treated have been permanently cured by my own modern system of treatment after they had been given up as incurable by some of the most noted physicians, both in this and the old countries. I will build up your physical strength; brighten your mental faculties; restore your powers by promoting increased nervous energy and good circulation to weak organs. My methods in other Pelvic disorders are just as satisfactory. **Varicocele, Hydrocele, Urethral Obstructions, Unnatural Discharges, Blood Poison, Sores, Ulcers, Prostatic Troubles, Painful and Distressing Symptoms that accompany Kidney, Bladder, Rheumatism, Skin Diseases, Sciatica, Tumors, Stomach Trouble, Prostatic Affections, Piles, Pimple Eczema, and Urinary Diseases cured by painless methods.** Every man who has the misfortune to be afflicted with either of the above ailments should at once face the seriousness of his malady. Don't experiment with disease. Come to me at once. You want the best medical treatment obtainable.

We have cured thousands of patients for the last twenty years in Duluth. We stay right here and never move from city to city, like other so-called specialists.

We are permanently located for eight years at No. 1 West Superior street, corner Lake avenue, Duluth, and can be consulted free of charge, between the hours of 8 a. m. and 8 p. m. daily. Sundays 10 a. m. to 1 p. m. Consultation and correspondence free and confidential.

PROGRESSIVE MEDICAL ASSOCIATION LAKE AVENUE AND SUPERIOR ST., DULUTH

ONLY 22 DAYS TO CHRISTMAS

YOUR BEST GIRL WONDERS WHAT YOU'RE GOING TO GET HER.

DR. MITCHELL

DOING SPLENDID WORK

His Marvelous Cures Attract Much Attention—This Week Records An Interesting Chapter in Mitchell's Special Work for Suffering Humanity—Many Return to Their Homes.

CURED

Miss Sena Hagen, Neilsville, Minn., writes: "I had been afflicted with liver and kidney trouble for a number of years. Had been thinking of going down to Duluth for quite a while before I went. I had a feeling that I ought to go because from reading the statement made in this paper from people who had been treated and cured by Dr. Mitchell had gotten a very favorable impression. I also talked with a number he had treated successfully. One was Mr. Carl Staekmesser of Tower, who had not walked for 11½ years and was made to walk. Also Capt. W. G. Govett of Stillwater, Minn., recommends Dr. Mitchell's treatment. He had been to a number of sanitariums and came back to Tower with no hope and after taking Dr. Mitchell's treatment he highly recommends it. I commenced the treatment and when I saw what it was doing for me I was sorry I had not commenced it earlier. My health had been completely broken and I had been taking medicine so far back as I could remember. His treatment worked wonders for me and I recommend it to all sufferers and those who are not getting well under their present treatment. I will be glad to substantiate this statement."

Mrs. Gust Johnson, 429 Ogden avenue, Superior, Wis., had a tumor removed by Dr. Mitchell. Would weigh about five pounds. Her home physician was going to operate but she consulted Dr. Mitchell the day before she was to be operated upon and decided to try his magnetic treatment first. She was cured—the tumor was removed. That was four years ago and Mrs. Johnson is enjoying good health.

Dr. Mitchell has cured every known disease and has hundreds of letters on file of marvelous cures, from doctors, lawyers and all classes of people. If you are suffering from any disease and not getting along under your present treatment, consult Dr. Mitchell; he will advise you rightly.

Zenith phone, 579. Office, corner First street and Fourth avenue west.

Mr. O. A. Wilkinson,
Special Representative of
—THE—
Globe-Wernicke

line of Filing Devices and Bookcases, will be in the city until Monday night. He will be glad to call on business men regarding filing systems and the new G. W. Safe-guard method of filing.

F. S. KELLY FURNITURE CO.

W. MEDD
328 Lake Avenue South.
Manufacturer of Medd's
Horsehide Mitts

F. W. Gustafson.	Nick Christopher.
Floan & Leverson.	Christ Olson.
Ilg Duluth.	Sands Van Wagner.
Kenny & Anker.	P. J. Blais.
Steel Plant Shoe Store.	I. S. Gulnn.
Fedli Clothing Co..	Hvasl & Olson.

NEW CLASSES MONDAY
ALL DEPARTMENTS
BROCKLEHURST BUSINESS COLLEGE
418 West Superior Street, Next to Spalding Hotel.

Only One "BROMO QUININE," that is
Laxative Bromo Quinine
Cures a Cold in One Day, Grip in 2 Days
E. W. Grove on box. 25c

NEWS OF THE WEST END

NEW $50,000 BUSINESS BLOCK RAPIDLY NEARING COMPLETION

—Photo by Landin.

THE ANDERSON-THORSELL BLOCK.

Jacobson Bros., contractors, are rushing the work on the new $50,000 business block at Twenty-first avenue west and Superior street to an early completion, and it is expected that shortly after the first of the year, the new building will be ready for occupancy.

The new building is being erected for and financed by the newly organized Anderson-Thoorsell company, whose furniture store will occupy the greater portion of the ground floor. Alfred B. Anderson, formerly advertising manager for Enger & Olson and John Thoorsell, are the active members of the new firm.

The building is a substantial two-story structure with a fifty-foot frontage on West Superior street and running 140 feet back on Twenty-first avenue to Michigan street. A portion of the main floor, which is not occupied by the furniture concern, has been leased to a drug firm.

The entire second floor will be fitted up for modern office apartments and the basement will be devoted to the furniture business.

With the exception of the St. Clement's Catholic church, Twenty-first avenue west and Third street, the new business block is the largest structure to go up in the West end during the past year. The church is a $60,000 contract and will not be completed and ready for occupancy until next fall.

At the present time there is very little other building under way at the West end. The Zenith Telephone company is finishing the construction of its new branch at Twenty-third avenue west between First and Second streets. It will be ready for occupancy about the first of the year.

DIES DURING AN ATTACK OF ASTHMA.

Seized with a fit of asthma, C. E. Johnson, about 50 years old and a laborer, choked to death last evening at St. Mary's hospital. Johnson lived with a family at 1019 Garfield avenue and, as far as can be learned, has no relatives living here.

Johnson has been afflicted with asthma for a number of years and three days ago he entered the hospital. The body was removed to the undertaking rooms of Olson & Crawford, 2010 West Superior street, where it awaits funeral arrangements.

Johnson owned a house and lot at 1019 Garfield avenue and the family with whom he lived rented from him.

WEST END PLEASED AT SCHOOL BOARD'S ACTION.

West end people are pleased over the action of the board of education at its meeting last evening, when steps were taken to allow school buildings to be used by civic societies and other citizen bodies for evening gatherings.

The West End Commercial club, which was responsible for the agitation was largely responsible for the change. It is probable that future meetings of the club will be held at either the Bryant or Adams school.

The West End Hillside Improvement club will probably be allowed to use the Ensign school for its meetings.

Will Elect Officers.

Progress lodge, No. 6, Degree of Honor a West end organization will meet Thursday evening, Dec. 8, for its annual election of officers at Columbia hall, Twentieth avenue west and Superior street. All members are requested to be present as the year's business is to be wound up at this meeting.

Second Anniversary.

The N. N. N. club, an organization of Scandinavian young people who are affiliated with the North Star lodge, No. 11, Independent Order of Good Templars, will celebrate its second anniversary this evening at Bricklayers' Union hall, Nineteenth avenue west and First street. The program will be given over to speeches, recitations, music and dancing.

West End Shortrails.

Rev. and Mrs. A. Wicklund of Marquette, Mich., en route to Middale, Can., where Mr. Wicklund has accepted a call to the pastorate of a Swedish Baptist church, are visiting at the home of Rev. and Mrs. Swaney Nelson of 2212 West Third street. They will leave for Middale this evening.

The Swedish Christian Sick Benefit society held its regular monthly meeting last evening at Sloan's hall, Twentieth avenue west and Superior street.

C. K. Peterson will leave Sunday for Norway, where he will spend the winter.

Olaf Dahl of Cloquet, visited friends in the West end yesterday.

An annual sale, given under the auspices of the young ladies of the First Swedish Baptist church, was held last evening at the church, Twenty-second avenue west and Third street.

Rev. O. Lind of Boston, Mass., who has been visiting in the city for the past month has left for Ashland, Wis., where he will visit before returning to his home.

Dr. J. W. Ekblad has returned from Kansas, where he has been visiting for the past few weeks. Mrs. Ekblad will return next week.

Mrs. A. F. Swanstrom and son Dwight, of 15 North Twenty-first avenue west are back from a trip to Winnipeg, Man.

Miss Anna Gooch, returned missionary from Burma, will speak tomorrow evening at Central Baptist church. Twentieth avenue west and First street.

The Busy Bee society of Bethany Swedish Lutheran church met this afternoon at the church, Twenty-third avenue west and Third street.

Mrs. L. Kreidler, superintendent of the deaconess home will occupy the pulpit of the First Norwegian Danish M. E. church tomorrow evening. She will speak on "The Needs of Our City."

Special rates for the winter at Adelphi hotel. 2803 West Superior street. Rooms with bath, only $2.00 per week.

BUSINESS IS OF FAIR PROPORTIONS

New York, Dec. 3.—R. G. Dun & Co.'s Weekly Review of Trade today says: Business, while not as large as was anticipated a year ago, is nevertheless of fair proportions and rests upon a basis of economic conditions which in the main are satisfactory.

The encouraging features are the unabated agricultural productiveness of the country, the absence of demoralizing speculation, the lowness of mercantile stocks, which contribute so largely to the soundness of the situation, the conservatism of the banks as the guardians of the country's credits, and the signs of increasing relaxations in the money market.

A noteworthy development of the week was the decision of the steel manufacturers to maintain prices. Large shipments of dry goods for spring distribution is another encouraging indication and the outlook in the shoe trade is described as brighter. Reports from most of the large cities while not disguising the fact that the volume of transactions is below normal indicate improvement and a general hopeful feeling.

In the shoe trade wholesalers throughout the country are more actively engaged and in consequence are placing larger orders with the New England manufacturers.

Salesmen on the road are ordering more business with retailers. Some labor troubles have developed in different shoe manufacturing districts, but these are not of a serious nature. Trade in leather continues quiet with considerably more business effected in sole than in upper stock on account of the fact that cloth and other materials than leather are still being substituted to a large extent in the uppers of women's shoes. Harness and belting leather is in moderate request, but trade in glazed kid is dull.

Hood's Sarsaparilla

Cures blood diseases and restores health and strength. There is no "just as good" medicine. Get it today and begin taking it at once.

In usual liquid form or chocolate coated tablets called **Sarsatabs.**

WEST END
Progressive Firms
THAT BOOST DULUTH

FORSBERG-JOHNSON CO.
2832 WEST THIRD STREET.
Dealers in Hardware, Cutlery, Tools, Paints, Athletic Goods, Kitchenware etc. We also carry a big line of **Skates and Sleds.**

HAY! HAY! HAY!
JULIUS B. COHEN,
(Successor to L. M. Johnson & Co.)
Flour, Feed, Grain, Hay and Building Material.
2102-4 WEST MICHIGAN ST.
Zenith, 332. Old, 1473-M.

You'll Save Money If You Have Your Christmas Photos Taken At
WESTBERG'S
2330 WEST THIRD STREET.
We use the Aristo Lamp, and can take pictures day or night.

Bring Your Prescriptions to Us to Be Filled.
The TURGE PHARMACY
3901 West Third Street.

BEAT JOHNSON NEARLY 2,000

Governor Burke Re-Elected Over Republican Opponent By 1,988 Votes.

Bismarck, N. D., Dec. 3.—(Special to The Herald.)—Official returns from every county in the state give John Burke for governor a majority over C. A. Johnson of 1,988 votes, or 561 votes less than he carried the state in 1908, when Johnson was also his opponent.

On the state ticket, Gunder Olson of Grafton for state treasurer was high man, receiving a total vote of 56,634 votes as against 25,475 for Halvorson.

For congress, H. T. Helgeson, Progressive Republican, was the high man, leading his stalwart running mate, by about 650 votes.

One of the closest contests revealed by the official vote was between Judge E. B. Goss of Minot and Judge S. E. Ellsworth of Jamestown for the supreme bench, Goss securing his election by a plurality over Ellsworth of only 314 votes.

GRAND JURY HITS SEVERAL PEOPLE

Cass County Inquisitors Find Irregularities and Speak Right Out.

Walker, Minn., Dec. 3.—(Special to The Herald.)—The Cass county grand jury, which has been in session here this week, has made its report which is a lengthy one and covers the county affairs from repairing lights in the courthouse to demanding the removal from office of J. F. Richards, chairman of Smoky Hollow township. The report says there have been glaring irregularities in the handling of the affairs and that the county attorney be instructed to demand the removal of Richards, and if he refuses, to start criminal procedure against him.

The county commissioners were cautioned in the matter of allowing bills against the county, and that better care should be exercised in the allowing of verified accounts.

Belongs to Lowest Bidder.

The report also recommends that the county printing should be let to the lowest bidder, no matter where the paper be located inside the county. The condition of affairs in School District No. 1 was also investigated and it was deemed advisable that the county commissioners should order the public examiner to make a complete inspection of all the books pertaining to said district, and also for a special report on the Gull River school house contract.

The grand jury is also opposed to the commissioners buying the tract of ground opposite the courthouse in Walker, claiming it is not necessary for courthouse purposes.

The jury wound up its report by thanking Judge Wright and County Attorney Funck of Cass Lake for the courteous manner in which they have handled the business of the court and the cases to which their attention has been called.

NEW WARSHIPS' NAMES CHOSEN

Texas and New York Will Give Labels to the Dreadnoughts.

Washington, Dec. 3.—"Texas" and "New York" will be the names of the two new battleships of the navy which were authorized at the last session of congress. These two Dreadnoughts will be christened in honor of those states in accordance with the legal requirements that first-class battleships shall bear the name of sovereign commonwealths.

"Texas" will be the name of the 27,000-ton vessel which, as provided by the last naval bill, will be constructed by a private contractor, while the "New York" will be built by the government at the New York navy yard.

This selection of names for the two most powerful vessels in the United States navy, which was made by Secretary of the Navy Meyer, will require the changing of the designations of two warships already in commission, for both New York and Texas are honored at the present time in this respect. The present Texas, a second-class battleship of 6,315 tons, will be re-named San Marcos in honor of a city of Texas. She was one of the first battleships built by the United States. The present cruiser New York will be re-christened the "Manhattan."

"BANANA ANNA" TELLS OF FLEECING RAILROADS.

New York, Dec. 3.—"Banana Anna," who has been on trial for the last four days, charged with having swindled the New York Central railroad, confessed in court that she had obtained more than $5,000 damages from seventeen railroads by pretending that she had been injured by falls.

The woman, who is Mrs. Anna Strula, formerly a boarding house keeper at Haslett, N. J., said that she had an old wound, which she could cause to look like a fresh injury. In the New York Central case, as in others, she said she had slipped on a banana peel, the presence of which on railroad property she charged negligence.

With her confession the woman entered a plea of guilty and was remanded for sentence.

BALLINGER-PINCHOT REPORT NEXT WEEK.

Washington, Dec. 3.—The report of the Republican members of the Ballinger-Pinchot investigation committee will be ready for congress next week. At the conclusion of a conference of the Republicans, Senator Nelson of Minnesota, chairman of the joint congressional committee, said that the report would be completed and submitted to the full committee early next week.

Congressman Denby of Michigan will reach Washington today and the Republican members will hold another session. The Democratic members who already made public their minority report, will also meet. Their program of action has not been fully determined.

The Democrats will have an opportunity to see the Republican report before it goes to congress. The ordinary procedure will be for the Democrats, as soon as the majority report is submitted to each house of congress, to offer their minority report and move that it be substituted for the other.

HENRICKSEN
DIAMONDS
ARE THE MOST DEPENDABLE STONES PURCHASABLE IN DULUTH

In the purchase of a diamond, first of all, use good judgment in the selection of a diamond house. Choose a place that is KNOWN to handle the highest type of stones.

This house imports every gem direct. We select our stock with the utmost care and discrimination. The perfection of Henricksen diamonds is immediately recognized in their color, brilliancy, shape, cutting and proportions. It is easy to go astray in diamond buying—and that's the indisputable reason why you should choose only a house of known diamond prestige. Come and examine our remarkable exposition of pure blue white stones.

HENRICKSEN JEWELRY COMPANY,
332 West Superior Street.
"UNDER THE CHIMES."

HIGH SCHOOL NOTES

Editor of the High School Zenith.

During chapel services Monday morning Stanley Lamb reported on the condition of the families who were benefited by the Thanksgiving dinners. He described the present condition of these families in such a manner that all the students who helped along in the work of the auction felt that they had worked in a good cause.

* * *

The Anonian society held a meeting in the assembly hall Monday afternoon. After the regular business a Mark Twain program was given as follows:

"Life of Mark Twain" ..... Violet Flaaten.

Piano solo ..... Ida Berkeson.

"A Captain's Story" ..... Mark Twain
Miss Mary Norquist.

Reading ..... Myra Willeson.

"My First Literary Venture" ..... Mark Twain
Mildred Sayer.

"How the Author Was Sold in Newark" and "Punch Brothers Punch" ..... Mark Twain
Ruby Flaaten.

Reading ..... Theresa Marotha.

Miss Kendall, as critic, gave a few suggestions to the club which were very helpful. The club is planning to give a play in the near future. After completing the study of Mark Twain, the Anonia will study Henry Van Dyke.

* * *

The senior class held a very important meeting Wednesday. It was decided that the seniors would have their class pictures taken at Dworshak's studio.

Frank Bergstrom resigned as business manager of the Zenith and Ray Hancock was chosen to replace him.

The question of a class party was taken up and the date set for Dec. 22. The arrangements for the banquet were left in care of the dance committee.

* * *

The Musical society held a meeting Wednesday. Miss Jean Wanless was the soloist.

* * *

Neal Kennedy, a member of the high school alumni, will be on the Orpheum program next week. A large number of the students are planning to go to the Orpheum next week. The faculty will try to engage Mr. Kennedy to speak in chapel during the week.

* * *

Next Tuesday the Musical society will hold an open meeting, to which all the students and their friends are invited. A number of prominent soloists of Duluth will be on the program.

* * *

On Monday, Dec. 12, the tryout for the girls' debating team will be held in the assembly hall. The question to be discussed is: "Resolved, That a System of Compulsory Industrial Insurance Should Be Adopted by Minnesota."

Helps and references may be obtained from Mr. Brackett or the president of the Anonian society.

* * *

An important meeting of the Anonia will be held Dec. 5. The play and other important business will be discussed. All members are requested to be present.

PALMER BEVIS.

* * *

As is usual after the end of the football season a very quiet time begins at the high school and all the pupils begin work on the last stretch before final examinations. During the past week, especially the seniors, have been very busy. Nearly all the teachers gave their monthly tests.

* * *

The Forum didn't hold a regular meeting Friday but Mr. Brackett gave a short lecture in which he severely censured the conduct of the last few meetings. He emphasized the fact that the Forum was no place to have a good time but a means of learning the art of public speaking and also urged every member to take a more active part in the affairs of the club.

* * *

Palmer Bevis, editor-in-chief of the 1911 Zenith has been prominent in the affairs of the present senior class during its entire high school course. During his freshman and junior years he was editor of the class section of the Zenith and is ending his term in his present position. During his sophomore year, Mr. Bevis was president of his class and gained quite a reputation as a speaker. He has also been on several class debating teams.

He also takes an active interest in athletics, having played center on the junior class basketball team and is at present a likely candidate for forward on the senior team.

MEXICAN UPRISING WAS VERY TAME AFFAIR.

John R. Hasbrook of Corsicana, Tex., who is at the Spalding, says that the reports of the trouble in Mexico were greatly exaggerated. He says the events which stirred other countries were scarcely noticeable on the ground where the action was supposed to have taken place.

The Texas man says that outside capital has much influence with both factions in the Mexican trouble and that this fact helped to avert an uprising.

Mr. Hasbrook has large mining interests in the South and he makes many trips into Mexico.

TEN THOUSAND MORE FOR IRISH NATIONALISTS.

Boston, Mass., Dec. 3.—On the eve of important pollings today in the British elections, the United Irish League of America, through its treasurer, Thomas B. Fitzpatrick of this city, forwarded to the Irish National party another remittance yesterday of $10,000. This makes a total sent during the last six weeks of $60,000 of the "American dollars," which have caused adverse comment by a section of the British press.

INDICT ST. PAUL MAN FOR KILLING A WOMAN.

St. Paul, Min., Dec. 3.—Ben Forman, who it is alleged shot and killed Mrs. Nina Altshuler in a room at the Willard hotel, Nov. 22, was indicted yesterday by the grand jury on a charge of murder in the first degree. The indictment reads that Forman shot the woman and she died as a result of this shot Nov. 24. Forman, who has been in the county jail, will be arraigned with several other prisoners Tuesday morning before Judge Orr in the district court.

WILL SINK SHAFT SOUTH OF BRAINERD.

Brainerd, Minn., Dec. 3.—(Special to The Herald.)—Final arrangements have been made here between the Brainerd Mining company and a number of Pittsburg iron men, whereby a cement shaft will be sunk in the near future on section 10, township 44, range 31, near Buffalo creek, about four miles from Brainerd and close to the Northern Pacific railway tracks.

RESTAURANT MILK BEING INSPECTED.

The health department is making another round of the restaurants of the city to ascertain whether or not their milk is up to the standard of 3.5 per cent butter fat required by the state law.

It is understood that several places in the city have become lax as to the quality of milk they are serving. It is expected that the last of the tests will be completed in a few days.

The completeness (always) of a store's advertising is a reliable test of the completeness of the store service.

FALL In Line and Have Your Printing Done by
MERRITT & HECTOR
Printers & Binders.
Rush orders a pleasure. 112 W. 1st St.

MARINE

MORE COAL IS RECEIVED

Several Vessels Will Arrive During the Next Few Days.

Tugs Will Not Be Required to Break Heavy Ice This Year.

Coal vessels continue to arrive at the Duluth-Superior harbor.

Since yesterday and up to noon today, the England, Garretson, W. H. Mack, Gayley and Sonoma came in loaded with coal. The Alleghany also came in with package freight. More coal boats are expected in today, tomorrow and for the first two days of next week. That should about clean up the arrivals for the season. The last boat that left the lower lake ports on midnight of Nov. 30, should be here by that time.

It is very probable that some of the boats with storage coal will remain at the coal docks all winter. With the coming of the cold weather these boats are likely to be frozen in there, and no attempt will be made to get them from the positions.

At the present time there is more coal on the Duluth and Superior docks than ever before in the history of the coal movement at the Head of the Lakes. Most of the docks are filled absolutely to the very highest point of their capacity. In some instances the coal being piled so high that the shovels have just room to swing.

The fact that the docks are filled to capacity is the reason storage coal has been taken in such large quantities.

The cleanup in the harbor will be started next week. The tug men have no idea how long they will be kept working the present season, but it is not thought that the tugs will have to break very much thick ice the present season.

In the past winters, cases have occurred where tugs have been called upon to buck ice twenty inches thick. While it is expected that there will be a thin layer of ice on the bay next week, it is not thought that it will be of sufficient thickness to cause the tugs any real trouble in their movements about the harbor.

With the arrival of the last of the boats from down below, the work of the tugs in placing the vessels for the winter will be completed.

CAPT. MILLER DIES SUDDENLY

Well-Known Vessel Man Dies at Home in Ogdensburg.

Ogdensburg, N. Y., Dec. 3.—Capt. Hugh O. Miller, one of the best known captains on the Great Lakes, dropped dead at his home last night. Death was caused by a ruptured blood vessel.

For thirty years Miller commanded vessels of the Anchor line, trading between Buffalo and Duluth. He was 56 years old.

CANAL RECORDS ARE BROKEN

Shipments for Season to Date Are Largest in History.

Sault Ste. Marie, Mich., Dec. 3.—(Special to The Herald.)—All records for traffic through St. Mary's Falls canal will be broken this year. With a few days yet to go, all previous records have already been smashed. The November report brings the grand total for the year to 61,886,900 tons, over 3,000,000 tons in excess of the record of 1907 and nearly 6,000,000 tons in excess of the corresponding period last year.

Marine men expect the record to stand for several years, as less ore is expected to be moved next season.

STEAMER TAKES LOAD OF HERRING TO BUFFALO.

Bayfield, Wis., Dec. 3.—(Special to The Herald.)—The large steamer William H. Gratwick, came into port here Wednesday and loaded with packages of herring for the Buffalo market. They loaded about 7,000 packages for this trip.

The gasoline launch Lovina from Duluth, loaded with logging-sleds and other supplies for camps, pulled in at the Booth dock Tuesday to replenish their gasoline and take on goods for Port Wing and Duluth, leaving about 2 o'clock.

PUBLISHER WANTS TO GO TO THE SENATE

JOHN R. McLEAN.

Columbus, Ohio, Dec. 3.—Ohio now has five candidates for senator. The one who is regarded as having the strongest pull is John McLean, owner of the Washington Post and Cincinnati Enquirer. Mr. McLean has lived in Washington for many years but maintained his legal residence in Ohio.

NORTHERN LIGHT PASSES SOO

Missing Steamer Was Delayed By Heavy Snow Storm.

Sault Ste. Marie, Mich., Dec. 3.—(Special to The Herald.)—The steamer Northern Light due here from Duluth Thursday noon, passed down at 3:30 this morning. A heavy gale and snow storm on Lake Superior compelled the captain to go into shelter near Marquette Harbor.

Eight More Steamers.

Although the navigation season practically closed on the lakes on Dec. 1, when the insurance became ineffective, there are eight more steamers scheduled to unload at the Great Northern freight sheds at St. Louis bay before the season is actually closed.

The Lakeland of the Port Huron & Detroit Transportation company after coming here will reload and take a cargo to Port Huron.

THREATENED TO SHOOT OFFICER

Good Advice Wasted on Axel Anderson and Jail Sentence Follows.

Axel Anderson, 21 years old, will not threaten to shoot a policeman next time he tells him to get off the street.

Axel was swaggering along the Bowery yesterday afternoon flirting a month's old mustache which he had raised in the woods, and making it known that he had toyed with a few high ones pushed across the polished mahogany. Patrolman Oscar Olson advised him to be quiet and mind his own business, suggesting that he go to bed. He turned into a saloon and the officer heard him remark that he would put a bullet through him. The officer followed Anderson inside and found a loaded revolver in his pocket. He pleaded guilty to carrying concealed weapons when arraigned in police court this morning and got $26 and costs or thirty days in the county jail. He went to board with the sheriff until after the holidays.

THE SNOW WILL CONTINUE

Ideal Conditions for Skiing and Snow Shoeing Are Promised.

The summer's accumulation of dust has been wiped off snowshoes and skis today. The weather man responded to the resires of the devotees of outdoor sports last night and sent a real snow storm. Only about two inches of snow fell, but it was just a beginner. Snow is still falling today and the weather man promises more tonight so that there should be a deep blanket of white over the ground in Duluth and vicinity by tomorrow morning.

To top it off, colder weather is promised for tonight and tomorrow morning. Zero weather is probable, so that for Sunday outings the clear, sharp air and deep snow should make conditions ideal.

The snow stops the skating on the bay and river, but the ice on the bay was none too safe and the snowshoe and ski enthusiasts outnumber those who are willing to risk their lives on thin ice for the sake of the sport.

NEW BILL NOT SENT TO TAFT BY MORGAN.

Washington, Dec. 3.—With an unusual degree of emphasis, denial is made at the White House of a story that has been circulated during the last two or three days that J. P. Morgan and a group of associates had forwarded to President Taft the draft of a new federal incorporation bill.

Former Harvard Captain Ill.

Boston, Mass., Dec. 3.—Francis H. Burr, former captain of the Harvard football team, is critically ill with typhoid fever.

CHIROPRACTIC ADJUSTMENT MAKES IT POSSIBLE FOR NATURE TO CURE ALL DISEASES

If You Are Sick In Any Way Your Spine Needs Adjusting, and You Should See Dr. Riesland At Once.

When the spine is improperly adjusted there are some nerves that suffer from undue pressure and disease of some nature results.

Take off that wrong pressure and nature will cure, for nature always works along the lines of health.

When you break the bone in your arm, the doctor adjusts it to its natural position, but it must be left to nature to heal. It will do exactly the same for a disordered liver or an inflamed appendix, etc., providing the nerves are left free to do their work and are not pinched.

But nature cannot heal your ills, or replace broken down tissues that are in wrong positions with the rest of the bodily organs, without aid to readjust these, is for the skill chiropractor to do.

Dr. D. W. Riesland has been so successful in treating disease that he now has the most complete chiropractic offices in the world at 707-708-709-710-711-712 Palladio building.

His phenomenal success has been done first; to his expert knowledge of the chiropractic science of healing with disease; second, his complete office equipment and his thorough knowledge of their operations so that he is not hampered or delayed in any way while he is treating a patient; third, his natural adaptability is for dealing with disease; fourth, his skill in always forming a correct diagnosis of the patient's condition and then following it up with the proper treatments, which will act quickly, yet surely and safely.

Dr. Riesland has successfully cured many kinds of disease like cancer of the stomach, heart disease, lumbago, locomotor ataxia, stomach troubles, chronic backache and asthma, and all nervous diseases.

Dr. Riesland has also cured successfully spinal meningitis, one of the most dreaded diseases. The letter below from Mr. Charles Larson of Lake Nebagamon, Wis., tells how Dr. Riesland cured his 4-year-old daughter of that terrible disease.

"Dear Doctor: After the marvelous results of your treatment of my little 4-year-old daughter, who had spinal meningitis, I feel it my duty to write you this letter, which you may use in any way you please to inform the public of the wonderful results of your work.

"On Oct. 7, last year, my daughter was taken severely ill with vomiting and other distressing symptoms. We called in our home physician who informed us that it was nothing serious, only a little stomach trouble; that the child must have over-eaten, which we informed him was not the case, but he informed us that in a few days she would be all right. Instead of improving, however, she grew steadily worse until, becoming alarmed, I called for a consultation with another physician and got one of the best doctors in Superior, who pronounced it spinal meningitis, and said that there was no hope of the child's recovery. After the child had laid in an unconscious condition for nine days I was persuaded by the Rev. Norman of Superior to call Dr. Riesland, a chiropractor, in Duluth; he arrived on the 9 o'clock p. m. train. The doctor examined the child, gave her what he called an adjustment, as he said he found three of the cervical vertebrae subluxated and one in the upper dorsal. These he put into place and said: "There, that child will live and get well." When he got down stairs my wife asked him if there was any hope for her little daughter. He at once informed her that there certainly was, and that she need not worry any more. The following morning before the doctor had called to give her another adjustment, the little girl had awakened from quite a refreshing sleep and asked for something to eat, which was a most pleasant surprise for us all.

A week later we took the little girl to Duluth where she was under Dr. Riesland's care for some time longer and she is now restored to perfect health, in fact, her health is better now than before she was sick with spinal meningitis.

"I cannot praise the work of chiropractic enough, for through it my child was rescued from the jaws of death after all hope had been abandoned of her recovery; but it only goes to show the difference between methods a thousand years behind the times and those which are up to date I can't see for the life of me why all doctors do not learn this grand work when they see the beautiful results that follow its application in cases where they are powerless with their drug system. It makes me think of the man who tries to cross the continent in a covered wagon with a yoke of oxen, instead of taking the modern way of traveling. If the oxen are strong enough to withstand the hardships, he gets through; if not, all is lost. The same with the sick man—if his vitality is great enough to withstand the disease and poisonous drugs, he recovers; if not, he is lost.

"I for one can say that I am through with drugs and drug doctors and heartily recommend chiropractic, the modern science of healing, to the public, and I sincerely hope that there is not another case of spinal meningitis in your community allowed to die when such quick relief by chiropractic is close at hand.

"I and my family thank you for what you have done for us and wish you every success in your noble work."

Mrs. F. A. Malik of Superior, Wis., was a sufferer from asthma for three years, and under such condition she tried various doctors and all sorts of patent medicines, but WITH NO AVAIL. But when she came to Dr. Riesland at Duluth she was cured after a treatment of three weeks and has suffered no relapse since.

If you have the same trouble, visit Dr. Riesland's offices.

If, perhaps, you are troubled with backaches. Sadie Remke of Barnum, Minn., writes Dr. Riesland as follows concerning the successful treatments she received from him.

"I have never yet had the slightest pain return to my back. I feel so well and strong, and am so glad to be able to tell you this. I think it my duty to do so. For two years I suffered more or less with severe pains in my back, but after your treatments it seems to have quite gone, and am now like a new woman.

"I wish you every success in your great work of doing good."

These are but a few random cases where suffering patients have found, not only relief from their chiropractic treatments of Dr. Riesland, but COMPLETE CURES.

You should call today on Dr. Riesland. He has cured others. He surely can cure you.

Come and See the HUDSON "33"

Howard E. Coffin's Masterpiece

The one **different** automobile for 1911 can now be seen.

It is the **HUDSON "33."**

You remember, it is Howard E. Coffin's masterpiece. This is the car for which orders for more than 10,000—a year's output—were received before a single model was shown. The dealers—the shrewdest automobile buyers of America—deposited hundreds of thousands of dollars and cast their business future with this car, just because of their confidence in Howard E. Coffin's ability to add his fifth great advancement in motor car designing.

It is not surprising that they did this.

No man is better known for the successes he has produced. No designer ever built more famous cars. Four, before the advent of this, his greatest car! Each marked an epoch in motordom. Each pushed standards up and brought costs down.

He designed race cars that have **made history** in speed contests. He built cars that **successfully** went through the most severe reliability runs without a penalty. He learned by these tests. He devised new and simple, **inexpensive** ways for building better cars than were known before. That experience has resulted in the **HUDSON "33"**—a car without any **"bugs"** or **"kinks"** that must be **"ironed out,"** such as are **common** to most new models, as time develops an unexpected weakness or an overlooked detail.

Such skill and such experience as Howard E. Coffin possesses made posible the **HUDSON "33."**

It was the confidence of the trade that has seen each of his cars take the lead of others in their time, that inspired them to buy **"sight-un-seen,"** as it were. It was just such knowledge of his ability that sent other cars—that for two and three years had held popular positions without material change or improvement—into a lower price class.

First Cost Practically Last Cost

But the greatest advancement is in the provision made for keeping down operation cost. This is a much talked about subject. The funny papers have joked about it, and the average motor car owner has **felt** its seriousness. Repairs, constant adjustment—all the annoying and expensive attention **usually** required has to a material degree been eliminated in the **HUDSON "33."**

First, this has been accomplished by **reducing** the number of parts used in the chassis of the average car selling at $2,000 and under, by approximately 900. The valves are concealed in dust proof, oil tight chambers. There is no exposed mechanism. Simplicity, staunchness, tremendous power, wonderful quietness and beauty are also noticeable.

But accessibility contributes **greatest** to the **low up-keep** cost. Most moter owners have experienced enormous repair charges resulting from the necessity to dismantle the car in order to make what should have been a simple adjustment or repair.

Haven't you seen mechanics—at 60c and 75c an hour—fumble for **twenty** to **thirty minutes,** endeavoring to tighten up an inaccessible nut? Such expense is never possible with the **HUDSON "33."** Every nut is accessible. Every part is made to withstand wear and to render attention of **rare** requirement. But when misplacement is necessary—it can be made direct and **without** disturbing the entire car.

The detail of manufacturing is handled with as much care as Mr. Coffin has given to design. It is noticeable in the finish, in the gentle purr of the motor, in the noiseless gears, in the luxurious softness of upholstering.

We are also agents for Thomas Flyers and Chalmers Detroit Cars. "Nuf Sed." 1911 cars now on exhibition at our salesroom,

3 AND 315 WEST FIRST STREET.

Both Phones, 694.

MUTUAL AUTO CO.

A FEW REASONS

FOR RENTING ONE OF OUR SAFETY DEPOSIT BOXES

ACCESS:	Central Location—Ground Floor Entrance—Special main-corridor entrance for Vault Customers.
CONVENIENCE:	Retiring room—Lobby—Well furnished Individual Booths for inspection of papers, etc.
SIZE:	Large, roomy boxes, 5¼ in. wide, 24 in. deep—almost twice as long as the average Deposit Box.
PROTECTION:	Vaults equipped with every known modern safeguard—Fire and Burglar Proof.
RATES:	Charges no more than for the ordinary box elsewhere—$3.00 per year and upward.

Northern National Bank

ALWORTH BLDG.—"Look Up, You Can't Miss It"

CITIZENS STUDYING

Library Besieged With Demands for Books on Commission Government.

Trashy Fiction Will Be Tabooed—More Branch Libraries Opened.

The public library is besieged with inquiries for books and data on the commission form of government. So great has become the demand that every book and magazine that contains the least bit of information on this subject has been put out in plain view in the reference room, where they are being used constantly.

People in all walks of life are interested in this topic and the enormous demand for literature on the subject has been a great surprise even to the librarians. The high school students are interested and they pour over the books in the afternoon. In the evening comes the citizen for information. Teachers in the schools are studying the matter so that they may explain it to the children. Every one seems to be interested and the library seems to be the central point for gathering the information.

The library is not overly well supplied with books on this subject, but what it has are good and written by men who thoroughly understand it. If the demand continues or increases it will be necessary to add books on this subject.

The library is a popular place now that the evenings are long.

Duluthians are strong on iction. Last month there were 12,201 books issued on the circulation cards and of this number 7,843 were fiction. The average circulation per day is in the neighborhood of 470 volumes. During the month 1,167 books on history were issued as well as 920 on literature, which includes works on the drama and poetry. On useful arts there were issued 390 volumes and on fine arts 278.

Short on Fiction.

Just at the present time the library is rather short on new fiction for the reason that the appropriation for this class of books has been used up for this year.

The attitude of the library board may soon be changed in regard to fiction. Up to this time the newest fiction has been acquired nearly as soon as it was off the press, the only requirement being that it be clean. It has been found that a great many books are popular for but a few months and then they are forgotten. It is proposed that in the future the book will be tried out by the public from other sources rather than from the shelves of the library. The board wishes the books contained in the library to be lasting and good from year to year. The sentiment at the library seems to be that the books that are read and soon forgotten are not the books that good money should be turned over for. A number of hack authors who write wild romances may be tabooed within a short time.

The children's department is very popular. It has been known for some time that there were not enough books in this department. An effort will be made to install more good books for the juveniles.

Two branch libraries have lately been established in the Fairmont and Salter schools. Both libraries are extremely popular. They are open but two afternoons a week. From the Salter library with but 350 books in all, there has been a weekly circulation of 230 books. In the Fairmonth school the circulation is also very large.

BOWBELLS MADE THE COUNTY SEAT

Lignite, N. D., People May Fight Decision in the Court.

Bowbells, N. D., Dec. 3.—(Special to The Herald.)—By an official proclamation of the county board, Bowbells has been declared the county seat of Burke county, the official canvass of votes giving this city a majority over Lignite, which was shown to be the winner in the face of the un-official returns. The changed situation has resulted in Lignite citizens becoming decidedly indignant and legal action probably will be instituted.

ENTIRELY BALD

Her Hair Commenced to Grow After Two Week's Use of Newbro's Herpicide.

"Fever caused me to be entirely bald. I had given up all hope of again having hair when I was advised to use Herpicide. After two weeks my hair commenced to grow. I now have the most beautiful head of hair any one ever saw. Praise to Newbro's Herpicide."

Thus writes Mrs. Howard Bailey of Bellevue, Mich. We can point to thousands of instances where the proper use of Herpicide has been followed by a remarkable growth of hair.

Newbro's Herpicide is the original remedy which kills the dandruff germ and stops falling hair.

One Dollar Size Bottles are sold and guaranteed by all druggists. Send 10c in postage for sample and booklet to The Herpicide Co., Dept. R, Detroit, Mich.

Applications may be obtained at the best barbers and hair dressers.

Lyceum Pharmacy and Lenox Drug store, special agents for Duluth.

CROWDS ATTRACTED TO PURE FOOD SHOW.

The pure food show with its interests and attractions continues to provide instruction and amusement for hundreds of Duluth people. The show is especially valuable for women and it is their pleasure and profit that the management has had in mind particularly in arranging the show.

When you have planned and prepared three meals a day for twenty years, or more, or less, a new idea in the combinations of the ordinary foods, or a new and labor-saving way of purchasing the regular supplies, is as welcome as the day after Christmas. Beside the regular booths with their many points of interest, the daily cooking lessons are particularly valuable.

Miss Willis, the domestic science expert, who is presenting the lectures, will give a lecture every afetrnoon at 2:30 o'clock during the days of the show. A variety of recipes and a practical demonstration is a feature of each lecture. The recipes given in this way are not published, so that any woman who desires the help must attend the lectures.

The pure food show will be open to the public all of next week.

TO WHOM IT MAY CONCERN:

I, Ella E. Crowley, of the firm of Sills & Crowley, have this day (Nov. 30, 1910), purchased the interests of my partner. All bills outstanding should be presented at once.

All bills due the Princess Theater payable at once.

ELLA E. CROWLEY.

GILCHRIST FINDS GOMPERS IN ERROR.

Tampa, Fla., Dec. 3.—Following a three days' investigation of strike conditions here, as a result of charges made by president Gompers of the American Federation of Labor that protection is not afforded strikers, Governor Gilchrist has issued a statement. He declared that he found no evidence of any disorder that could have been prevented by the officers of the state or city, and that the whole difference between the cigarmakers' union and the manufacturers is that of recognition of the union.

Governor Gilchrist left, taking with him testimony taken by the manufacturers and the labor masters as to the charges made by Gompers that the law has not been enforced. He will take whatever action his findings, after further investigation, warrant.

Take Notice!

All members of the Duluth International Dredge Association must attend the usual meeting Sunday, Dec. 4th, at 2 o'clock p. m.

J. T. ARMSTRONG, Vice Pres.

SLUGGER IN CHICAGO STRIKE IS SHOT DOWN.

Chicago, Dec. 3.—Walenpina Rumczykas said by the police to have been a slugger during the garment workers' strike, was shot and killed by Tony Wocullo, a non-union garment worker, during a fight late yesterday. Mocullo, who was arrested, declared that he was forced to kill Rumczykas to save himself from being beaten to death.

The fight, in which a dozen men were involved, occurred in the vicinity of State and Harrison streets and threatened to develop into a serious riot. Police reserves from the Harrison street station experienced difficulty in handling the crowds which gathered immediately after the killing of Rumczykas. Friends of Rumczykas attempted to take Wocullo from the police.

WHERE FOLKS LIVE HIGH?

The highest permanently inhabitated place in Europe is the meteorological station on the summit of Sonnblick, at a height of 10,000 feet.

In America, the highest permanently inhabited place is in the village of St. Vincente, in Bolivia, with an altitude of 4,850 meters. In Asia it is the monastery Hanle, in Thibet; height 4,160 meters. Leadville, Colo., has an altitude of 10,185 feet.

The hospice of St. Bernard, in Switzerland, Europe's highest inhabited point asde from the station above mentioned, is but 8,200 feet. Quito, the capital of Ecuador, situated near the volcano Pichincha, is 8,934 feet above the seal level. The Oroya railroad in Peru, South America, climbs an altitude of 15,500 feet in order to cross the range of Andes mountains.

A tunnel, the highest in the world, five miles long, is now being pierced through the Andes mountains from Arica, Chile, to La Paz, Bolivia, at a height of 12,000 feet above the sea level, 700 men being employed day and night on the work. The world's highest funicular railway when completed will reach the summit of Mount Blanc, 15,782 feet above the level of the sea.

Sir Martin Conway, speaking of the high Bolivian plateau, says that it reminds him in many respects of Tibet. At 12,500 feet above sea level the climate must always be severe. The natives' habit of wrapping up their heads in shawls or ponchos is easily accounted for. Pneumonia is the commonest disease in the high parts of Bolivia.

Few people live to any great age there. Even in the town of La Paz which lies in a hollow and is well protected from most winds, old people are rare, and a man of 70 it pointed to as a phenomenon.

He says that it takes time to habituate oneself to living day in and day out far above one's usual altitude. Many persons can never become habituated to the altitude, and are more or less ill during the course of their stay. This is particularly the case with children and persons of advanced age.

"It may be said," says a writer in the Dietetic and Hygienic Gazette, that horses are more sensitive than men in differences in atmospheric pressure, and doubtless a man can climb many thousand feet higher than he can take a horse or mule capable of carrying a man over easy ground at a higher altitude than about 16,500 feet, where they almost uniformly break down, though I have been told that in Sikkim horses carry travelers to an altitude of 18,000 feet.

"From sea level upward, as the air becomes rarer and the supply diminishes. Though this diminution may not be perceived except as the result of minute and careful experiments, and the man himself may be unconscious of it, it's none the less true."

With store advertising so effective that every copy of this newspaper becomes a salesman for you, you'll find that business continues to improve—to the verge of your capacity to handle it.

ISLE OF PINES

A ten-acre grove of grape fruit, oranges or lemons in the Isle of Pines will make you independent for life, and you can get it so easy, that you owe it to yourself and those dependent upon you to investigate.

Come—Let Us Talk to You About It.

SHEPHERD & CHANDLER

112 MANHATTAN BUILDING.

Christmas Printing — F. H. Lounsberry & Company. Providence Building.

DEFECTIVE PAGE

DID YOU ATTEND THE PURE FOOD SHOW YET?

If you haven't you are missing the biggest event ever held in the city at 222 and 224 West First Street, not only that, you are missing a lot about how to prepare many things you use on your table in new and palatable ways.

OPEN AFTERNOONS AND EVENINGS 'TILL DEC. 10th

THOS. THOMPSON COMPANY

The Big Fruit House.

Showing a complete line of Foreign and Domestic

FRUITS

At the Pure Food Show.

St. Louis County Products

BUY AT HOME.

See the Exhibit of the Land Dept. of the Duluth & Iron Range Ry. Co. In the Front Window of the Pure Food Show

Then call at their office and buy a home in the country and raise products for Duluth.

512 WOLVIN BUILDING.

Visit Our Booth and Get a

Hot Biscuit

Made From

DULUTH IMPERIAL FLOUR

Duluth-Superior Milling Co.,
DULUTH. MINN.

Get a Cook Book Free.

THE POPULAR COFFEE AT THE SHOW

THE BELL

Now 25c and Worth It!

Now 25c and Worth It!

America's Best Coffee

Delicious coffee served, and pretty souvenirs given away daily at our booth. We solicit no orders.

J. H. BELL & CO.,
Chicago — Importers
Distributed by Duluth and Superior Jobbers.

Photo by McKenzie.

FREE TICKETS!

PURE FOOD SHOW

Buy a can of RUMFORD BAKING POWDER from your grocer, take out post card; which is good for one admission and domestic science lecture, if presented at the entrance.

1-lb. Cans....25c
½-lb. Cans...15c

DO IT NOW!

No alum—no tartaric acid—no trust.

READ THE LABEL ON YOUR CAN

BRIDGEMAN-RUSSELL CO

MANUFACTURERS

PRIMUS

BUTTER and VELVET ICE CREAM

TRADE AT THE

Boston Music Co.

"The First Street Music Store"

'THERE IS A REASON'

To prepare a tasty, tempting and appetizing dish of macaroni or spaghetti, first insist upon having

"Mother's Brand"

which is guaranteed a Durum Wheat Product.

MOTHER'S MACARONI CO.
Minneapolis, Minn.

Don't Forget to Visit the Booth of the

Duluth-Edison Electric Co.

Home keeping made easy by the Electric Toaster, Electric Flat Iron, Electric Chafing Dish, Electric Coffee Percolator, Electric Tea Kettle and Electric Curling Iron.

Warren's Automatic Feed Rack
AND SANITARY GRAIN BOX.

FULL LINE OF STABLE SUPPLIES, BLANKETS, FEED BAGS, OAT CRUSHERS.
JIM LAUNDERGAN, Agt., Office Twin Ports Transfer Co

Freight and Baggage Transfer, Contract Hauling Scenery Trucks, Furniture Moving and Draying. Both 'Phones 742.

Twin Ports Transfer Co.
LIVERY, BOARDING AND SALE STABLE,
JIM LAUNDERGAN, Mgr. 414 E. Superior St., Duluth.

WHEN VISITING THE PURE FOOD SHOW DON'T FORGET TO VISIT THE—

Country Store

in Basement Where You Get $1.00 Worth for 10c

JOHN WAHL CANDY CO.
Duluth, Minn.

Manufacturers and Jobbers of

High-Grade Candies

Distributors of the Far Famed Rex and Sparrow Chocolates.

All Eyes Are on The Zenith Broom Factory's Booth!

THEY HAVE THE

BROOMS

"Do it for Duluth" by Insisting on One Made in Duluth.

Factory, 212 Gilbert St.
WEST DULUTH.
Wm. F. SCHNUCKLE, Prop.

WHEN visiting the Pure Food Show call at the Coleman Candy Company's Booth!

—GET AN—

EATAWHEAT ICE CREAM CONE
(Note Its Purity)

Also Their Milk Chocolate and Toasted Almond Bars

Coleman Cone and Candy Co.

FACTORY: 47th AVE. EAST AND SUPERIOR ST.
BOTH PHONES

GOVERNOR PLANS TO RUN STATE AFFAIRS ON COMMISSION PLAN

Eberhart Tells Scheme for Reorganization of Government.

Makes Statement Outlining His Ideas--Indorses Brainerd Views.

St. Paul, Minn. Dec. 3.—(Special to The Herald.— Construction of new departments, the elimination of old ones, and a general revision of the state government of Minnesota is included in the elaborate plan outlined by Governor Eberhart. Despite the protests of politicians who do not wish their friends removed from political jobs, the governor is going forward in his work of reconstruction. The plan as now outlined will provide for five co-ordinate branches of government, to be divided as follows:

Department of public domain; department of health and safety; department of education; department of transportation; department of revenue and accounting.

Public Land Commissioner.

The greatest change will be made in the administration of the department of public domain. For instance, the governor proposes appointing a commissioner to take charge of the public lands. He proposes another commissioner for the department of mines and minerals and another to take charge of water resources, and still another for public parks and buildings. A forestry commissioner is proposed, to have supervision over timber, fire protection, reforestation and surveying of logs and lumber. Also, under the department of public domain, will be the supervision of game and fish and immigration. These two departments now exist, but will be changed to a department of public domain.

Public Health and Safety.

In the department of public health and safety will be the board of health, the livestock sanitary board, the supervision of the sanitarium for consumptives, the labor commissioner, and the dairy and food commissioner. The boiler inspector will be placed under the supervision of the labor commissioner, and the authority of the dairy and food commissioner extended to include oil inspection. The adjutant general will also come under this general department, as will the insurance commissioner and fire marshal.

In the department of education most radical changes are proposed. Governor Eberhart would name a board of education, to consist of three of the biggest educators to be found, one versed in agriculture, one in industrial training, and one who has thorough knowledge of the development of rural schools.

Charge of All Schools.

This board will be expected to take charge of all public schools of the state, the schools for the deaf, dumb and blind, and the public school at Owatonna to which children are sent who have no means of support. Eventually, the governor said this morning, the state normal schools and state university will be placed under this board. The buildings occupied will be managed, as heretofore, by the board of control.

"This board of education would assume the powers of the state high school board," Governor Eberhart continued; "have charge of the library, and appoint the librarian."

Revenue and Accounting

In the department of revenue and accounting would come the tax commission, the public examiner and superintendent of banks There would not necessarily be changes in department heads here, but the idea would be to place them where they would be in closer touch and co-operate with each other in their administrative powers.

The department of transportation would include the railroad commission, broadening its power to provide supervision over telegraph and telephone properties.

"As will be seen," the governor said, 'there will necessarily have to be new officers created while at the same time a number of those now in existence will be eliminated.

"In a nutshell, this plan is along the same line as commission government for cities. The heads of these departments are to act as an advisory committee to the governor. He would be responsible to them, and they would be responsible to him. We have got to work together to get efficiency and responsibility. My idea would be that meetings should be held at least weekly, and oftener than that when found necessary.

Under Civil Service.

"Furthermore, I firmly believe that all departments should be put under civil service as soon as we can get this plan of government firmly established and insure that we have competent men to fill the places. I think the affairs of the state of Minnesota should be run in precisely the same way as a corporation conducts its affairs—all on a business basis. We instituted civil service in the dairy and food commission and it has proved its value. I believe it should be extended to the other offices throughout the state.

"The duties of the governor should be limited. For instance, this morning I signed reports of certain timber sales of which I know absolutely nothing. I have to take the word of men beneath me, whom I believe responsible for affairs of this kind. While, of course, the governor is interested in all these matters, he should not be called upon to take part in matters which he has absolutely no chance to investigate, and of which he knows nothing.

Indorses Brainerd Action.

"A number of the resolutions adopted at Brainerd are included in the plan I am outlining, and I hope the legislature will see fit to assist me in carrying them out.

"The plan is yet unfinished. It will require days of study to arrange so it will work harmoniously and cover all the executive matters which have to be covered. Before very long, however, I hope to have it worked into general shape."

SCOTT OWNERS WILL MEET

Session in February at Pittsburg; Developments Show Rich Ore Bodies.

The annual meeting of the stockholders of the Butte-Alex Scott will be held in Pittsburg, Pa., Feb. 11, when questions of considerable importance will be discussed. There will probably be a dispute between the management and some Northwestern stockholders, many of whom are not satisfied with the manner in which the mine has been conducted and who do not think very highly of the company's last report. Critics admit that the company has a great property, but that the report did not indicate it.

Developments at the Butte-Alex Scott place it in a class with any of the big mines of the Butte Hill when they were at a similar stage of progression. A managing officer of the company is quoted as saying that he can ship high grade ore from the 1,400, 1,500 and 1,600-foot levels for a year without interruption. On the 1,000-foot level there are 40,000 tons of fluxing ore for which the West Colusa is reported to have offered $5 a ton on account of its iron content. On the 1,200-foot level there is milling ore of all grades and on the 900-foot level 35,000 tons of fluxing ore has been blocked out.

On the 400, 500 and 600-foot level, where little development work has been done, there are bodies of high-grade ore. On the 1,400, 1,500 and 1,600-foot level the ore is running into high grade values. A telegram received today from C. J. Stone, superintendent, said that the streaks of ore in the west 500-foot level is only one foot wide but assays show 11 to 12 per cent copper and 11 ounces of silver to the ton. On the west 1,400-foot level the ore is all of a heavy milling grade and contains much iron content. The body is opening out again on the west 1,500-foot level into a high-grade ore shoot now sixty feet long. A raise on this shoot was started yesterday.

A sample of ore from the west 1,500-foot level yesterday gave 19 per cent copper from a streak 20 inches wide. The new raise is in good ore. On the 500-foot level the ore continues high grade. The drift on the 500-foot level went only a few feet before it struck a seam of ore that assayed 49 per cent copper but was only eight inches wide. This has widened to a foot to fourteen inches and is running from 11 to 12 per cent in copper. The management hopes it will lead into a big shoot and believes that it will.

There are other unexplored ledges in the mine. On the 1,400-foot level big bodies of milling ore mixed with high-grade ore have been opened up. On the 1,500-foot level rich ore has been cut that averages 11 per cent copper and has a width of four feet. In one place on the 1,500-foot level three assays gave an average of 13.8 per cent copper. An assay made yesterday showed 19 per cent copper in a vein twenty inches wide. The Scott is not forced to depend on one ledge for its success, as four distinct ledges pass from the High Ore through the Scott and into the Leonard.

Ladies Especially Invited to Attend Dances at the

DULUTH DANCING ACADEMY,

224 WEST FIRST STREET.

Dancing every evening at 8 o'clock except Sundays and Mondays.

ADMISSION—FREE.

Come and go as you like. Next Tuesday evening, Dec. 6, hall will be rented so no dancing that night, but will have dancing every following Tuesday. Everybody welcome.

Prize Waltz tonight for the benefit of Duluth's best dancers. Everybody invited to attend. Only one of its kind in the city. Objectional parties not admitted.
—D. APPLEBAUM.

Private lessons by appointment, from 2 to 8 p. m. Office hours, 10 a. m. to 12 m. Zenith 'phone 1928-D.

FURS FURS

What could be a more appropriate Christmas gift for Her than a set of Furs or Fur Coat.
Where would be a better place in which to buy them than
"The Reliable Fur House."

ZENITH FUR CO.,

D. A. CONE. 22 West Superior St.

HARLEY DAVIDSON

The World's Champion Roller Skater

—AT THE—

LINCOLN PARK ROLLER RINK

Friday, Saturday, Sunday and Sunday Evening, Dec. 9, 10 and 11. Saturday and Sunday matinees.

Admission (including skates) 25c.

THE PALM ROOM

At the SPALDING

MOST DELIGHTFUL AND LUXURIOUS RESTAURANT IN DULUTH.

WAS DRIVEN TO PROSPERITY

At the pure food show today, A. B. Hostetter was told the story of how a man living near Hinckley was forced into the business of farming and thence into a condition of prosperity.

This man formerly worked in a quarry. His doctor told him he must quit that line of work. The man had a family and $150. He invested $150 in land and $25 in a cow. That was all he had when he went on to the land. In a brief period of time he has made a farm, and now he is looking for an opportunity to make another one out of the wilderness. He has the proposition located and will enter upon the task he has set for himself next year.

When this man had been on his land for a while, another man came to him and said the settler should have a team, which was admittedly true, and when it was said the settler had no money wherewith to buy the team, the interviewer said he would pay so much money for pulp wood and so much for firewood. The deal was made and that winter the settler made enough money out of wood to finance his establishment and acquire the team of horses.

Ever since then he has steadily advanced. He is one of the many men who are daily demonstrating not only the value of perseverance and pluck, but also the riches of Northern Minnesota, agriculturally.

BURGLARS ENTER WRENSHALL STORE

Some Cash, Fur Overcoat, Shoes and Other Articles Are Taken

Cloquet, Minn., Dec. 3.—(Special to The Herald.)—Burglars broke into Stromme Bros.' store at Wrenshall Thursday night and carried away a small amount of cash from the drawer, a buffalo overcoat with otter cuffs and collar, fifteen pairs of shoes, a quantity of razors, knives and mittens. It is thought that the gang may be the same that cracked the safe in the old William Dunlap store at Scanlon Monday night, but found it empty, and then burglarized Ole Sather's store and got off with a quantity of merchandise.

UNCLE SAM GETS NEW CITIZENS

Thirty Are Given Their Second Papers By Judge Dibell.

Through Judge Homer B. Dibell Uncle Sam acquired thirty new citizens last night and today. Twenty-five were given full citizenship papers and the right to vote last night, and five more came in this morning.

The work began early in the evening and continued until after 1 p. m. Besides being a large class, some of them were not particularly bright and the process took some time.

One man stated in response to a question that Ballinger is a senator from Minnesota. Another thought that Theodore Roosevelt is still president and he hadn't heard anything about the trip taken by Mr. Roosevelt to Africa.

One man was asked if he was married and had a family. He didn't seem to understand and the judge repeated the question. Finally a great light broke in upon him and he admitted that he was, but said that his family is in Germany.

Between the first and second papers the men are supposed to learn to read and write and study something of the customs of the country, but they make but little effort, and some of them were very unpromising subjects.

SPECIAL OCEAN MAIL SERVICE

Now Possible to Telegraph Letters for Foreign Mails.

The Western Union Telegraph company announced today another innovation in telegraph service called the "Special Ocean Mail Service" designed to save time in foreign correspondence. A letter from San Francisco to London requires as much time crossing the continent as it does crossing the ocean. A New York merchant writing to Yokahama must post his letter practically a week before the mail steamer sails from San Francisco or Vancouver. The Western Union has arranged for the use of its night letter and other telegraphic service in connection with out-going ocean mails so that this week of transcontinental time may be saved.

Its New York office will receive telegrams from any part of the country destined to European addresses and will forward them in sealed specially addressed envelopes, by the first outgoing Atlantic steamship mail. The same plan will be followed in San Francisco, Seattle and Vancouver for trans-Pacific mails. This will enable correspondence to be dispatched from any part of the United States for an ocean mail within a few hours of sailing time. The only charge in addition to usual telegraph tolls to ocean mail ports will be 5 cents for postage. Telegrams should bear the full mail address of the foreign correspondent for whom they are intended and marked "Care Ocean Mail, New York" or San Francisco, Seattle or Vancouver as the case may be. No charge will be made for this address.

EX-KING NOW JUST AN ENGLISH GENTLEMAN

MANUEL.

London, Dec. 3.—It is not at all likely that ex-King Manuel of Portugal will ever regain his throne. He is leading the life of a country gentleman in England at Wood Norton, the estate of his uncle, the duke of Orleans. Manuel is reported much happier in England than he ever was in Portugal. He was 21 years old on Nov. 15.

SURGEON OPERATES WITHOUT BLOODSHED

DR. FRANZ NAGELSCHMIDT.

Berlin, Dec. 3.—Dr. F. Nagelschmidt of this city demonstrated recently his discovery of a method of performing surgical operations without shedding blood, by employing a distinct modification of ordinary high frequency electricity before the electro-therapeutic section of the Royal Society of Medicine. Dr. Nagelschmidt believes the method will be particularly useful in dealing with large surface cancers, especially the type called "en cuirasse." He has successfully operated on three or four cancers and has also removed tonsils without loss of blood.

GRAND RAPIDS IS GETTING DRY

Some of the Saloons Running Short of the Amber Fluid.

Grand Rapids, Minn., Dec. 3.—(Special to The Herald.)—Some of the local saloons are running short of beer as a result of the government's closing order and it is expected the famine will become more marked in the next few days unless there is relief.

Fearing that it will be some time before they can purchase beer and other drinkables freely some of the local saloon keepers are planning to dispose of their property here and some sales have already been made.

An arrival at the Pokegama hotel today is "W. E. Johnson, Minneapolis," the register reads, and many have an idea this is the special agent of the government who is closing up things in the Indian country, but up to 2 this afternoon, the identity of the visitor has not been disclosed.

MIKE IRON IS FOUND GUILTY

Jury at Grand Rapids Returns Verdict Against Keewatin Man.

Grand Rapids, Minn., Dec. 3.—(Special to The Herald.)—The jury in the district court that retired last night to consider the case against Mike Iron, indicted for making an assault with a knife upon G. B. Banning at Keewatin, Sept. 3 last, returned a verdict this morning, finding him guilty of assault in the second degree. Banning is time keeper at Keewatin and Iron assaulted him when not given his pay on a time check as promptly as he desired. This afternoon an effort is being made to secure a jury to try Joe Renille indicted for killing John Anderson at Keewatin, Oct. 17 last, following a row over who should have the right-of-way on a sidewalk. Only a few talesman had been accepted up to a late hour.

NEW COLUMBIA STORE AT SUPERIOR OPENED.

The new Columbia store at Superior is attracting a great deal of attention from the people of the city across the bay and the Columbia Clothing company now has two of the finest men's clothing and furnishing stores in the two cities.

The new store in Superior is well located, well appointed and well stocked and the patrons are delighted with the efforts made to please them in stock and facilities. The opening of the new store marks a great step in advance for the company, which, under the able direction of Messrs. Nathan and Billstein, has built up a great business from a small beginning.

Much of the success of the two stores is due to the ability of Felix Seligman, who is responsible for the Columbia advertising. Mr. Seligman has ideas on the subject of advertising and he knows how to apply them to obtain the best results. His work has attracted attention not only in the two cities at the Head of the Lakes but in other parts of the country and he has made the Columbia well known all through the territory the two stores seek to serve.

Big Falls Also "Dry."

Big Falls, Minn., Dec. 3.—Deputy Indian Agent Way yesterday had all the saloons in the village closed and arrangements were made to ship all the liquor to other points.

WORTH KNOWING

Simple But Powerful Prescription for Rheumatism and Lame Back.

This was previously published here and cured hundreds. "Get one ounce of syrup of Sarsaparilla compound and one ounce of Toris compound. Then get half a pint of good whiskey (or sherry wine if it is preferred) and put the other two ingredients into it. Use a tablespoonful of this mixture before each meal and at bed time. Shake the bottle each time." Good effects are felt the first day. Any druggist has these ingredients on hand or will quickly get them from his wholesale house.

MANY PROMINENT DULUTH PEOPLE ENJOYING BAKE OVEN TREATMENT

And report Marvelous Cures of Rheumatism, Gout, Catarrh, Neuralgia, Bronchitis, Colds, La Grippe, Lumbago, Stomach and Bowel Troubles, and many other ailments of years' standing.

Fat folks are rejoicing over the new and pleasant treatments given with Dr. Loughney's Mechanical Fat Reducer, his new invention that reduces fat like magic, without any effort on the part of the one being reduced.

The following list of names published here are but a few of the hundreds who have reason to be grateful and who are grateful at the good they received at the hands of Drs. Loughney and Loughney:

Mrs. M. Harris of 1606 Minnesota avenue; cured of rheumatism.

Mr. J. Grajeck of 602 Fourteenth street; cured of rheumatism.

Mr. H. E. Hubbard, 1109 East First street; cured of rheumatism.

Mr. Frank Gardner, 710 East First street; cured of rheumatism.

Mr. S. E. Ogren, 9243 Seventh street; rheumatism, stomach and bowel troubles.

Mr. E. U. Gray, Lake Wood, Minn.; cured cured of rheumatism.

Mr. Ralph Cowan, East End Fire Hall, No. 4, Superior; cured of lumbago.

D. J. Smith, Carlton, Minn.; cured of rheumatism.

Carl Erickson, Aurora, Minn.; cured of rheumatism.

Mrs. H. C. Hendricksen, 331 Sixtieth avenue west; cured of catarrh and rheumatism.

Miss Lena L. Schlink, 38 East Superior street; cured of stomach and bowel troubles.

Mrs. Martha O'Neil, nurse, 1418 East First street; cured of rheumatism..

E. W. Tozer, 2715 West Second street; cured of catarrh.

John Gonska, 431 East Fourth street; cured of catarrh.

Drs. Laughney and Laughney have all of the offices on the third floor of the Christie Building, Duluth. They have the best of graduate lady nurses to care for lady patients. They give consultation free. Hours: 8 a. m. to 7 p. m. Sundays, 9 to 12 only.

KELLOGG ENDS HIS ARGUMENTS

Represents Duluth and St. Paul Interests in Railway Case.

Washington, Dec. 3.—"Millions of dollars are involved in this question. It is very important alike to the railroads, the shippers and the public. Its determination will be awaited with profound interest."

With these words Attorney Frank B. Kellogg concluded his argument before the interstate commerce commission today in the case of the Manufacturers' Railway company of St. Louis against the St. Louis, Iron Mountain & Southern and thirty other interstate railroads entering St. Louis.

Arguments in the case were finished today and the matter will be decided by the commision in the next few weeks.

Represents Duluth Interests.

Mr. Kellogg represented certain terminal railways in St. Paul and Duluth, Minn., and Cleveland and Lorain, Ohio. He maintained the absolute legality of the payment by the interstate common carriers of allowances to terminal railroads for the performance of switching service, the payments to be made out of the regularly published freight rates.

He maintained also that such terminal railways, although they might be owned and operated by shippers, were common carriers under the law, and entitled to a division, which might be determined by the commission of the interstate freight rates.

CANADIAN ROAD IS NOT TO RAISE RATES.

Montreal, Que., Dec. 3.—Sir Thomas Shaughnessy, president of the Canadian Pacific railway, on his return from a trip of inspection of the Wisconsin Central, the latest acquisition of the company, announced that the Canadian Pacific would not join the movement of the American roads to increase freight rates.

"No attempt will be made to increase the rates, either on our American or Canadian lines," he said. "We are satisfied with the revenue we are now earning."

ENGINEERS VOTING IN FAVOR OF STRIKE.

Cleveland, Ohio, Dec. 3.—Warren Stone, grand chief of the Brotherhood of Locomotive engineers today said that 90 per cent of the votes being cast by the engineers on the Western roads will favor a strike unless the managers meet their demands for a 15 per cent wage increase.

BANK RESERVE ABOVE LEGAL REQUIREMENT.

Washington, Dec. 3.—The reports of the national banks of the United States in answer to the call of Nov. 10 shows a decrease in loans and discounts of $16,500,000, a decrease in cash of $35,600,000 and a gain of individual deposits of $159,000,000. The total reserve was an average of 21.18 per cent, which was $73,000,000 above the amount required by law.

South St. Paul Livestock.

South St. Paul, Minn., Dec. 3.—Cattle—Receipts, 200; market steady; quotations unchanged. Hogs—Receipts, 2,300; market 10c higher; range, $7.00@7.50; bulk of sales, $7.10@7.20. Sheep—Receipts, 100; trade was too light to make a satisfactory quotation, but values were plainly lowest of the week; sheep, $1.00@400; lambs, $300@$5.50.

A. A. Sumner Dies.

Stanford, Conn., Dec. 3.—Alanson A. Sumner, a director in the Standard Oil company and well known in business circles in New York, died last night at his home on Strawberry Hill.

STRAW HATS AND AUTOS.

New York Sun: "You might scarcely think," said Mr. MacBlink, "that there was anything in common between straw hats and automobiles, but by that way of thinking you'd be surely forgetting their cost of upkeep, in which respect they are strikingly alike.

"They say its costs more to keep an automobile than it does to buy one; precisely the same is true of the straw hat. You take my own experience for an illustration.

"Early in the season I bought a straw hat for which I paid $2. I know a place where you can get a very good straw hat for that money, and if it hadn't rained all summer I should have been on the straw hat account under no additional expense.

"But it always does rain more or less, just as it has done this summer, and as is very well known, if a drop of rain gets on a straw hat it is all up. Raindrops on a straw hat will accumulate dust, and then you have to have the hat cleaned, and that costs money; in some places 25 cents; in some 15.

"I find by reference to my books that I have paid out this summer in straw hat account for upkeep only $2.30, which is a good deal. While the automobile man has been spending his money for gasoline and things I have been blowing mine for hat cleaning, and it has cost me more to keep that hat going than it cost me originally.

"But in this I find some slight satisfaction. In this respect at least I find myself on the same footing with the man who at the beginning of the season bought instead of a straw hat an automobile."

FIVE THOUSAND DOLLARS

Reward to You If You Can Prove That a Single Word Uttered By The Electro-Radio Curatorium Is False.

ONLY A FEW MORE DAYS REMAIN FOR FREE EXAMINATIONS.

There has been much talk by jealous-hearted and ignorant people about the wonderful results accomplished at this institution. This company is incorporated and has a million dollars at their disposal to invest in any new cure of merit. The people now are beginning to realize the curative power of radium and the electric-radio forces. This curious substance has been the subject of a great deal of experimentation at the Rockefeller institute for research work. It has been found to be an ideal treatment for strictures in any part of the body, or a blood clot on the brain, which is the cause of so many cases of paralysis, epilepsy, apoplexy, St. Vitus dance and many nervous afflictions, for these diseases it is unexcelled. The hand of progress is reaching out toward you if you suffer. It will not reach out and draw you from the swamp of sickness and suffering without your willingness and co-operation. You must meet it half way. You must place yourself in a position where it can clasp you in its rescuing grasp and lift you back to success and happiness. The Electric Radio Institute holds forth its hand, a hand that will help you though one thousand others failed. While the many sufferers who go to them do it as a last resort, the institute is in no sense a straw for the drowning to clutch at, rather it is the life boat ready and willing to heave to at every signal of distress, your part is to give that signal. The great work these people are doing deserves the success which has been theirs since they began. Never before in the history of the city has there been such sensational cures made in so short a time. The combined efforts of a thousand brains are housed in this institution. The fruit of thirty years' study of the electric current as a cure for disease, represented by the most marvelous apparatus is in constant use there. Hundreds of sufferers being treated by this marvelous Electric Radio are daily feeling their pains and aches grow less. Hundreds of one-time patients no longer sufferers are daily thanking the Providence that sent them there.

If you suffer with piles or stricture in any part of the body they will wipe out your disorder like cobwebs, without an operation. Catarrh, deafness, and paralysis, skin, stomach, liver and kidney diseases, nervous disorders peculiar to women and those about to undergo an operation for gall stones or female troubles. Are you blindly ignoring plain facts? Are you going to allow yourself to sink in a helpless condition, to be a burden upon your relatives and friends? If ancient remedies and old fogy practice have succeeded with you, then you need look no further, if not you should and must have faith in what science has done and is doing for others. Surely you are not going to permit people to be cured all around you and brought back to health and happiness without making an effort. You who are already taking treatment are not positive that you are being treated for just what is wrong. Do you realize that many varied conditions can make a perfectly sound heart flutter and misbehave? Do you know that the liver, the kidneys and the stomach can all cause pain and yet be absolutely sound and normal themselves? It may be trouble with entirely different organs than the ones seemingly affected that is the real reason for the effects felt in the healthy parts. A diagnosis is almost nine-tenths a cure. By means of the diagraphoscope the institute can correctly diagnose without removing a garment. You are placed before it, the radio current is brought to bear and instantly each minute bone, the heart in action, the rise and fall of the diaphragm and every organ of the body becomes visible. Your disease once truly found. The treatment is a simple but no less wonderful matter. You are flooded with this current, which is poured into your body through ingenious tubes of glass. It is painless but so powerful that diseased condition and harmful germs cannot exist before it. The Electric Radio bathes you in concentrated violet rays. You inhale the very essence of ozone from a tube held before your nostrils in addition to the permeating Electric Radio treatment, thus forming an irresistible combination that is bound to triumph. The examination continues to be free only a few more days, after that it is to be $5. Every testimonial used is voluntarily and gladly given and there are hundreds of them on file in the offices from well known citizens of Duluth, Superior, and the entire country—many are from people who had tried in vain elsewhere and who are now well and happy—the others are rapidly getting well.

The offices of the institute, suite 800 Alworth building. The hours are 9 to 12, 2 to 4 and 7 to 8 week days and 11 to 12, Sundays.

This company wishes to announce to the public that those cases of cancer and tuberculosis which they have refused to treat may return and begin expert treatment as a great cure has recently been purchased at an enormous expense and now ready to be administered in some cases under a guarantee. Those cases accepted will be cured to stay cured or a forfeit of $500 will be made.

At a Price Limit

$3.50

Gun Metal Blucher with winterweight Single Sole and moderate Heel.

L. BERGSTEIN
521 West Superior St.

E. ANGERMEIER

DISCOVERER OF HERBAQUEEN REMEDIES.
Do you want to enjoy good health? Then come here and let me explain how Herbaqueen will give it to you. They are remedies made of pure root and free from any poison.
If you are ailing with cancer, tumor, skin or blood disease, stomach or kidney trouble or female disease, come to me.
CONSULTATION FREE.
31 E. SUPERIOR ST., Upstairs, Rooms A and B.

'IN TIME OF PEACE PREPARE for WAR'

a maxim which, paraphrased, should apply to the protection of your papers and valuables.

Place them in our great Safety deposit vault, before you suffer loss by fire or theft.
The expense is small; the security absolute.
Don't delay! See us now.

AMERICAN EXCHANGE NATIONAL BANK

Savings Department Open Every Saturday Night—6 to 8.

Sooner or Later

You WILL come to Morrison for your suit and overcoat. You have my standing invitation to come at any time, but I know, the sooner the better it is for YOU.

MORRISON
MODERN TAILOR,
8 LAKE AVENUE SOUTH.

CHILDREN'S TEETH

should be kept in good condition if you would have them grow healthy and perfect teeth for their second dentition. Decayed milk teeth are the cause of bad teeth in later life. We will fill and care for the little one's teeth and keep them in good condition at a reasonable cost, as well as do all kinds of dental work.

Storer Dental Co.
Corner Second Avenue West and Superior Street.

Horses!

If you want a driving or saddle horse, or a good big work horse, weight 1,500 to 1,800, see me at once.
Horses bought and exchanged as well as sold.
WILLIAM RIEBOLT
209 West First St., Duluth.

CHICHESTER S PILLS
THE DIAMOND BRAND.
Ladies! Ask your Druggist for Chi-ches-ter's Diamond Brand Pills in Red and Gold metallic boxes, sealed with Blue Ribbon. Take no other. Buy of your Druggist. Ask for CHI-CHES-TER'S DIAMOND BRAND PILLS, for 25 years known as Best, Safest, Always Reliable
SOLD BY DRUGGISTS EVERYWHERE

Subscribe for The Herald

NEWS OF THE NORTHWEST

LARGE MEET LOOKED FOR

Expect Many Teachers at Educational Gathering in East Grand Forks.

Speakers of State Wide Reputation Will Address Next Week's Meeting.

East Grand Forks, Minn., Dec. 3.—(Special to The Herald.)—The program for the annual meeting of the Northwestern Minnesota Educational association here next Friday and Saturday, provides for many addresses and discussions, and by reason of its excellence it is anticipated there will be a large attendance.

The visitors will be welcomed Thursday evening. President A. M. Dunton of McIntosh, Prof. H. A. Johnson of the local schools and H. E. White of this place will deliver the welcoming addresses.

George B. Aiton, state high school inspector, and Dean George E. James of the college of education of the University of Minnesota are expected to respond. "How to Keep the Industrial Education Close to the People" is the general theme for consideration at the session on Friday morning.

Aiton Speaks First.

George B. Aiton will make the opening address. "Practical Instruction in Agriculture from the Standpoint of the Farmer" will be the subject dealt with by Carl O. Carlson, winner of the J. J. Hill $2,000 prize. "Practical Instruction in Household Economics from the Standpoint of the House," is the subject assigned to Mrs. F. C. Masseo of East Grand Forks. Miss Ethel Putnam, in charge of the domestic science department of the local schools, will deal with the same subject from the viewpoint of the instructor. On manual training, Prof. T. S. Armstrong of the Crookston school of agriculture will speak on the "Instruction of Manual Training;" J. W. Wheeler of Crookston on "Instruction in Business From the Point of View of the Business Man," while Prof. O. J. Hanson of Grand Forks will discuss "From the Instructor's Point of View."

During Friday forenoon there will also be a joint meeting of school officers and rural school teachers. C. G. Schulz, state superintendent of public instruction, will speak on "Mutual Obligations of the Teacher and the Board." The other speakers on the program are Prof. E. G. Quigley of the University of Minnesota; Miss Emma C. Nyhust of Euclid; John Clementson of Crookston, Supt. E. Gigbie of the Morris school of agriculture, Supt. C. G. Selvig of the Crookston school of agriculture, James Cummings of East Grand Forks, and Prof. Andrew Boss of the St. Anthony school of agriculture, and C. E. Stables of the Minnesota railroad and warehouse commission.

Friday afternoon the school officers will meet to discuss the "State Aided Schools" question. C. G. Schultz and G. M. Cresander, both of the department of public instruction; Mrs. M. E. Starkweather, assistant commissioner of labor, St. Paul, and S. A. Challman, inspector of state graded schools, will be speakers. In addition there will be a discussion of various matters pertaining particularly to the manner of conducting the business of the rural schools.

For the general association, round-table discussions will take up the greatest portion of the time. Miss E. Rainey of Moorhead, Mrs. C. Munch of Crookston, Prof. A. S. Kingford of Moorhead, Prof. Quigley, University of Minnesota; Prof. A. Thompkins, Grand Forks; Miss Ethel Putnam and Prof. White will lead the discussions of the several topics.

To Discuss Domestic Science.

Domestic science will be given a prominent place during the afternoon, with Miss Agnes Arrivee of Crookston, Miss Bessie Rowe of McIntosh; Miss Jessie Keever of Fargo; Miss Hough of Argyle, and Miss Daisy Treen of the University of North Dakota taking part.

An agricultural round table will be one of the features of Saturday's session, in which J. D. Ellsborrow of Crookston; J. I. Swedburg of Red Lake Falls; C. L. McNelly of McIntosh, and A. J. Bredvold of Halstad will participate.

The rural schools will be the theme for general discussion at the regular morning session in which Dean J. H. Sheppard of the North Dagota agricultural college; Willit M. Hayes of Washington, D. C.; W. E. Larson, state inspector of Wisconsin, and Prof. E. R. Collins of Moorhead take part.

As closing features, Prof. C. W. Thompson of the University of Minnesota will deliver an address on "Educational Need and Opportunity," while President A. R. Dunton of the association will talk on needed legislation.

SERO HAS SETTLED BIG DAMAGE SUIT

Government Agent Said to Have Paid Man Who Sued Him $4,000.

Bayfield, Wis., Dec. 3.—Nobert Sero of Odanah, an employe of the government at present stationed in Northern Minnesota, has settled the suit brought against him by Dan Morrison, also of Odanah, for $10,000 for the alleged alienation of his wife's affections.

The papers settling the case have been fixed in the clerk of court's office, and it appears that Sero paid $4,000 damages to settle the case.

Nobert Sero and his wife seem to have settled their personal difficulties, which have been occupying the attention of the courts of this region for some time in different divorce proceedings that have been started. Last week Sero was here from Northern Minnesota, where he has been stationed by the governmnt, and during his stay in the city he was with his wife and child most of the time, everything apparently being harmonious between the pair. Their friends say that in view of their divorce being granted they will marry again.

MINNESOTA STATE BANKS HAVE LARGE RESOURCES.

St. Paul, Minn., Dec. 3.—(Special to The Herald.)—On Nov. 10 last the 686 state banks of Minnesota had resources of $126,244,472.16, according to a statement just issued by J. B. Galarneault, state superintendent of banking.

On Nov. 16, 1909, there were 646 state banks, with resources of $103,343,453.30. The banks have $4,958,151.44 cash on hand this year. The largest resource is loans and discounts amounting to $94,901,027.24. This is an increase of $18,505,228.81 over last year.

Under liabilities, a decrease is shown this year of $8,675.94 in demand certificates. The largest increase under liabilities is $13,390,422.90 in time certificates.

WIDOW IS ELECTED COUNTY TREASURER

MRS. NELLIE ARCHIBALD.

Ashland, Wis., Dec. 3.—(Special to The Herald.)—To be elected to fill the position her deceased husband once held is the distinction Mrs. Nellie Archibald is enjoying. She has just been chosen county treasurer of Ashland county. She beat two men for the office by a vote of 2 to 1. When she was nominated, objection was raised against allowing her to run on the ground of her sex, but the attorney general of the state ruled there was no legal reason for keeping her name off the ticket. Whether she will be allowed to qualify is, of course, another question. It is anticipated that an effort will be made to prevent her assuming the duties of the office when the term of the present treasurer expires.

PRAIRIE CHICKENS THICK.

Lots of Them Escaped Hunters in Middle River Country.

Crookston, Minn., Dec. 3. — (Special to The Herald.) — Probably the last prosecution for the illegal shooting of prairie chickens for this season was finished yesterday at Middle River after Game Warden Munch arrested Orie Sjoberg, a merchant at Middle River, for shooting prairie chickens last August. He entered a plea of guilty before Judge V. A. Greer of Middle River, and was fined $32. Not for fifteen years has there been such big flocks of prairie chickens left over. The small groves in the brush districts are full of them and the outlook is great for even better shooting than this year, next summer is favorable. The dry weather during the chicken season was a great protection to the birds as it was hard for the dogs to work till the birds began to get wild.

REPORTS EXAGGERATED.

Former Houghton Man, Just From Mexico, Discounts War Reports.

Houghton, Mich., Dec. 3.—(Special to The Herald.)—Dan Hanley, who has not been in his old home town of Houghton for twenty-one years, is here visiting friends and relatives. Mr. Hanley has been for the past eight years a shift boss in the Greene-Cananea mine in old Mexico and has worked in various Mexican and Southwestern mines during the other years of his absence.

Mr. Hanley has been all through the Mexican territory affected by the recent Madero revolution. He says that most of the revolution is pure newspaper talk and that it never assumed the proportions reported. He left Mexico before the Madero invasion actually started but has kept in touch with conditions there and considers the revolution could not have been anything but a fizzle.

ELKS' MEMORIAL AT HANCOCK

Calumet Will Join With Hancock in Paying Tribute.

Hancock, Mich., Dec. 3.—(Special to The Herald.)—The Calumet Elks will join with the local lodge in the annual lodge of sorrow, which will be held at the local Elks' temple Sunday afternoon.

The program follows: Opening ceremonies, Exalted Ruler C. A. Mayworm, assisted by members and officers of Hancock lodge; anthem, male quartet; conclusion of opening ceremonies; vocal solo, "Heaven is Not Far Away," H. J. Kells; prayer, Rev. J. E. Curzon; memorial address, J. E. Scallon; anthem, quartet; address, "Our Departed Brothers," A. W. Kerr; closing exercises, officers and members of both lodges; anthem, quartet; benediction, Chaplain Rev. J. E. Curzon.

PARK RAPIDS NOTES.

Park Rapids, Minn., Dec. 3. — (Special to The Herald.)—Roy Doran returned from a Minneapolis hospital, where he underwent a serious operation and is rapidly improving.

Mr. and Mrs. William Gile of Lake Benton returned home Thursday morning. They were the guests of W. R. B. Smyth and wife while here.

Mrs. A. Sackett of Minneapolis, who has been visiting her brother, Wallace Robins and family has returned to her home.

W. L. Winslow and wife of Battle Lake, are the guests of A. M. Cram.

BLOOD POISON

Cured by the Marvel of the Century the Obbac System,

Drives out blood poison in any stage permanently, without deadly mercury, or iodide of potash, but with purely vegetable, safe ingredients. To prove it we will send you a

30 Day Treatment Free

Symptoms leave quick. Cure yourself at home now. Send for free treatment and remarkable book on Cure of Blood Poison.
THE OBBAC CO., 666 Obbac Bldg., Chicago.

Mr. Winslow started the first bank in Park Rapids twenty-five years ago.

L. H. Rice, W. T. Stone, John O'Neal, A. W. Page, M. M. Nygard and L. W. Ellis attended the Northern Minnesota Development convention at Brainerd this week.

Walter Wahms, cashier of the Bank of Akeley, was visiting his parents here the first of the week.

Harry Todd, who has been employed near Backus spent Thanksgiving here with his parents.

Dr. Winshop went to St. Paul Monday, where he underwent a surgical operation. He has returned and is rapidly recovering.

Miss Julia McLaughlin came down from Akeley Tuesday for a visit with her relatives.

Mr. and Mrs. W. J. Wooley came down from Akeley to spend Thanksgiving with relatives.

Miss Byrl Cuppernoll spent Thanksgiving with her friend, Miss Wood.

Guy Benham, who has been in the West the past summer returned home Thursday.

Miss Mable Toogood, who has been visiting her sister, Miss Nellie, returned to her home at Rochester.

The revival services being held at the opera house are being well attended. The interest is increasing.

CAUGHT IN CANADA.

Man Who Broke Jail at Ashland Arrested at Saskatoon.

Ashland, Wis., Dec. 3.—(Special to The Herald.)—F. O. Olson, alleged confidence man and jail breaker was arrested on complaint of Ashland officers Wednesday night at Saskatoon, Sask., Inside of three or four days, it is hoped to have him behind the bars again in the Ashland county jail, which he broke out of last June.

Two or three days ago, Chief Blair received an anonymous letter from Saskatoon, stating that Olson was at that place engaged in the heating business, going by the name of Sparks. The letter described Olson perfectly. Mr. Blair turned the letter over to the sheriff who, after consulting with the district attorney, wired the Canadian officials, and received an answer back Thursday, saying that they have placed Olson in jail. There is a reward of $125 for his arrest which will be claimed either by the Canadian officers or by the person who wrote Chief Blair.

Olson is wanted at Ashland for jail breaking which is a states prison offense. He led the jail delivery last spring, and although he had no money when he got out of jail, he had no difficulty in traveling, on account of his system of turning bogus bank checks into cash wherever he goes.

HARTIGAN'S NEW POSITION.

Retiring Insurance Commissioner to Go With Big Company.

St. Paul, Minn., Dec. 3.—(Special to The Herald.)—J. A. Hartigan, state insurance commissioner, has accepted a position with the Equitable Life Insurance company, New York.

He will assume his new duties Jan. 1, when he will be succeeded as insurance commissioner by J. A. O. Preus.

Mr. Hartigan will have general supervision of the Equitable company's business in Minnesota and the two Dakotas. His office will be in St. Paul.

ALLEGED PRIMARY FRAUD.

Washington County Man Indicted By the Grand Jury.

Stillwater, Minn., Dec. 3.—For alleged wrongful participation in the canvassing of the vote cast in the Second ward here at the primary Sept. 20, John C. Welch has been indicted and released upon $1,000 bonds.

The grand jury had inspected the ballots of the precinct and an indictment prepared by the county attorney was returned. In the indictment it is alleged that Mr. Welch, as one of the judges of the election at the time in the district mentioned, had wrongfully called and announced ballots for several officers to the clerks of the election precinct. That the votes as announced and actually cast were as follows, is the allegation in the indictment.

For county attorney J. C. Nethaway was announced as receiveing 19 votes instead of 56; O. E. Lee 8 instead of 20; H. M. Comfort 64 instead of 16.

VEGETATION IS FOUND FAR BELOW SURFACE.

Sparta, Wis., Dec. 3.—The phenomenon of vegetation nearly eighty feet below the surface of the earth was brought to light in drilling the artesian well at the rifle range. Con Crowley and his men struck a layer of what had evidently been swamp grass and woody fiber at that great depth, showing plainly that that had been at one time the surface of the ground, and which had been filled up by erosion from the hills extending through unknow ages.

UPPER MICHIGAN LAND SALES ARE PROFITABLE.

Lansing, Mich., Dec. 3.—Since Nov. 1 the sale of tax homestead lands in the counties of Marquette, Delta, Crawford and Iosco has increased the general fund in the state treasury $30,000,

THIS AGED MAN IS ACCUSED OF MURDER

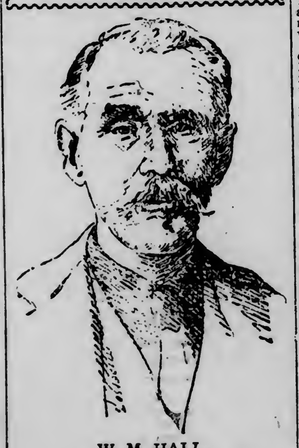

W. M. HALL.

Mankato, Minn., Dec. 3.—(Special to The Herald.)—The defense is offering its evidence in the district court here today at the trial of W. M. Hall, aged 70, charged with murder in the second degree. It is charged that Hall killed George A. Cook, the husband of Hall's niece, at their home on the shore of Madison lake, on the evening of Oct. 1 last, while frenzied with drink, hatred and jealousy.

HE FORGED FOR LOVE.

Chicagoan Confesses at Milwaukee and Will Face Trial.

Milwaukee, Wis., Dec. 3.—Longing for his Chicago home, and made despondent by the haunting knowledge that he would have to forever give up his sweetheart unless he returned, Robert G. Schwenck, aged 22, walked into the county jail last night and informed Undersheriff Max Leweck that he was wanted for forgery.

When the police of Chicago were informed of Schwenck's actions, they wired instructions to hold him, saying he was wanted there for forging and passing a check for $20.

"This snow makes me homesick," said Schwenck in telling his story to the sheriff. "I was in love with a girl and she loved me. I needed the money and I forged a friend's name to a check."

PENINSULA BRIEFS

Marquette—A meeting of the boards of education and school superintendents of Marquette, Negaunee and Ishpeming will be held at the Northern state normal school next Wednesday, a feature of which will be a dinner to be served by the normal school domestic science department.

Iron Mountain — It is said here that there is on foot a project to erect a hydro-electric plant at the Twin Falls of the Menominee river, the men who interested being the owners of the land on the Michigan side of the stream, among whom are O. C. Davidson and L. T. Sterling.

Marquette — John Habner, who was paroled from the Marquette prison about two months ago, made a determined attack upon the life of Detective Peter Viergiever at Grand Rapids with a revolver Wednesday. Habner was serving his third term in prison, his last offense having been forgery at Cadillac, but on account of his good conduct during the three years he has last been in prison, he was paroled a short time ago.

Ishpeming—D. D. Randall, who has been the Duluth, South Shore & Atlantic Railway company's agent here for nearly twenty-three years past, will sever his connection with the company the first of the year, and will be succeeded by Joseph F. La Breche, who began yesterday to familiarize himself with the duties of the position.

Negaunee — Thomas H. Harris, who is home from a three weeks' business trip through Northern Minnesota, yesterday, said that the liquor dealers in the territory where the sale of intoxicants is to be prohibited by the government, under a law enacted in 1858, are now preparing to go out of business.

Houghton — County Game Warden Willson was instructed by State Game Warden Pierce, by telegram from Lansing, to investigate rumors that students of the Michigan College of Mines who are residents of the lower peninsula counties or of other states have killed deer under licenses issued in Baraga county.

Houghton—County Clerk Richardson has posted the naturalization applications of Noah Millard of Hancock and John Albert Davy of Painesdale. Mr. Millard is a native of Russia, who has been here since 1896 and Mr. Davy is English. He arrived in the United States in 1888.

Hancock—Alex Wyness of Calumet and Miss Mary Houle of Hancock were married Wednesday afternoon at the Hancock Congregational church parsonage by Rev. Mandus Barrett, pastor of that church.

Marquette—The case of Barney McGraw vs. The Marquette National bank has been appealed to circuit court. This is a case in which McGraw is suing for the recovery of four drafts, the total value of which was $200.

Hancock—The Ladies' Aid Society of the First M. E. church has elected the following officers: President, Mrs. J. K. Brown; vice president, Mrs. G. E. Blodgett; secretary, Mrs. George H. Roberts; treasurer, Mrs. Jay C. Pearce.

Calumet—A party consisting of a number of Calumet Italians have left for Hilliard, Fla., where they will purchase fruit groves. The party consisted of Mr. and Mrs. Peter Picchiotinni and children, Peter Marco, John Clagno, Joseph Scusso and Michael Sirignal.

Houghton—The open season for killing sparrows for which the state pays a bounty of 2 cents a head, began Thursday and continues until Jan. 31. Last year there was about 25,000 sparrows killed for which bounties were claimed in the upper peninsula a great number of them being in the Copper country.

Calumet—The announcement of the candidacy of W. J. MacDonald of Calumet, for the office of circuit judge of the Twelfth judicial circuit of Michigan, comprising Houghton, Baraga and Keweenaw counties is made, and an interesting campaign will be instituted immediately by friends on behalf of their candidate.

Calumet—There are 4,000 taxpayers in the township of Calumet, who will hand over to the township treasurer the sum of $421,732.21, during the next two or three months, provided all of them meet their obligations.

DAKOTA BRIEFS

Bismarck, N. D.—The fire commissioner has ordered the American La France hose wagon, which was authorized by the board of city commissioners at its meeting Monday evening. The board has advertised for bids for a fire team, and hope to have the equipment in service within a very few weeks.

Minot, N. D.—John Hoelinger has received word by cable of the death of his mother, Mrs. Eva Anna Hoelinger, in Loraine, Germany. The deceased was 82 years of age.

Fargo, N. D.—The death of Charles Kelley, the 4-year-old son of Thomas Kelley, occurred Thursday morning. Death was due to burns inflicted upon the lad's person at a fire which he started while playing with some matches in his home, Oct. 18.

Bismarck, N. D.—The members of St. Elmo Lodge No. 4, Knights of Pythias held an important meeting Wednesday evening at Castle hall, at which time preparations were made for the district convention, which is to be held in the capital city Dec. 6.

Grand Forks, N. D.—Earling Merland, a young man who has been employed by Dinnie Bros., in this city for some time past, died at a local hospital on Wednesday afternoon. He was just recovering from an attack of typhoid fever and heart failure is given as the immediate cause of his death. The young man came from Norway and has no relatives in this country that are known of.

Fargo, N. D.—The third annual turkey race at the agricultural college will in all probability come off on Dec. 20. A year ago the event was held on Dec. 22 and the race in which a dozen or more participated, was run through a deep snow.

Minot, N. D.—Eliminating the use of putty in holding in the glass in a window sash, William Abraham exhibits a new patent which he claims has met with the approval of every sash and door man to whom it has been shown.

Fargo, N. D.—At a meeting of the Y. M. C. A. basketball squad held Wednesday evening at the association gymnasium, Thomas Lofthouse was elected as captain of the first team. The selection of Lofthouse will be temporary, but he will be the leader in the big game which will be played here Dec. 13, between the "Y" team and company F team of Wisconsin, American A. A. U. champions.

Langdon, N. D.—Frank Wild, who has been manager of the large farm south of Easby, known as the Wild Estate since the death of his father, the late Peter Wild, left on Monday for a trip through the Edmonton district of the Canadian Northern to look over recent investments made there.

WISCONSIN BRIEFS

Milwaukee—William E. Powell, former immigration commissioner for the Chicago, Milwaukee & St. Paul road, died here Thursday afternoon of heart failure, aged 69 years. Mr. Powell was one of the most prominent figures in circles of Welshmen in this country and was one of the founders of the St. David's society. He had been a member of the Masonic lodge, No. 13, thirty years.

Madison—Governor Davidson has pardoned Mrs. Mary Glass of Marinette, sentenced on Jan. 16, 1909, to the state penitentiary for five years for stealing a sum of money from a visitor at her home. The petition was presented by Nels Anderson of Gren Bay, father of the woman, and was approved by all the officalls of the prison, as Mrs. Glass is seriously ill and may die at any moment.

Bruce—Edward Wilson, employed by the Arpin Hardwood Lumber company, was killed on Wednesday by a falling tree. It is not known where his relatives live. He is a man of 35, dark, tall, with a mustache.

Milwaukee—The building record for the first eleven months of this year amounted to $1,700,857 less than in 1909, according to the building inspector. Last year 3,990 permits, aggregating $11,162,267, were issued against 3,855, with a total expenditure of $9,301,410 for this year. The record for November last year also exceeded that of last month.

Madison—The Metropole Hotel Company of Madison, which plans to erect a new hotel on the site of the Kirch block, filed articles of incorporation with the secretary of state on Thursday.

Milwaukee—Supt. A. J. Hutton of the state industrial school for boys made the statement on Wednesday that at present the school has the largest number of inmates it has ever had since he has been superintendent, or for eight years. "And more coming," further remarked Mr. Hutton. The total number enrolled on Wednesday was 372.

Jefferson—The 2-year-old daughter of Fred Keley, Helenville, was burned to death while playing with fire in her home. Her mother went to the barn for a few minutes, leaving the child in the kitchen. When she returned, the child was a mass of flames. The baby died a few minutes later.

Milwaukee—With the photograph of a beautiful young woman close to his breast Fred Pratsch, 24, was found dead in his room Thursday at 507 Sycamore street with an empty bottle of cyanide of potasium on the floor by the bed. The imprint of his lips, stained with the poison, was found on the picture which he held.

MINNESOTA BRIEFS

Princeton—The funeral was held here Thursday of Glen W. Caley, son of Thomas G. Caley, aged 24, who died suddenly in Minneapolis where he was employed.

Little Falls—Mrs. Minnie Ritter of Randall, died early Thursday morning following a lingering illness. The deceased was 51 years of age and had for eighteen years been a resident of this county. For some time she resided in Parker in which township she lived until going to Randall. Mrs. Ritter was a native of Germany.

St. Cloud— John Cronin of this city, who has been employed as a stone cutter at the quarry at Rockville, suddenly expired here Thursday morning shortly after he had come to work. The deceased was 55 years of age and was born in New York state. He was married twenty-nine years ago in Maine and came to St. Cloud in 1884, where he made his home ever since.

North Branch—A. M. Burlangame, Gus Anderson, Alfred Johnson, Charles Starkweather and L. J. Martin returned Monday from their deer hunt around Holyoke with ten deer to their credit.

Braham—The Eastern Minnesota Power company of Pine City, is trying to induce the citizens of Braham to take $5,000 worth of stock in the company and put in electric lights. They agree to maintain twenty-five electric street lights, all night service, for $50 per month.

Rush City—Rush City has started a movement to improve the fair grounds by planting a lot of trees in it next spring. Farmers are asked to donate the trees.

Pine City—The Old Timers club was organized this week. The membership of the organization is limted to those who have joned the ranks of the benedicts and to bona fide pioneer residenters. These officers were chosen: J. Y. Breckenridge, president; W. J. Gottry, secretary; Roy Carlson, treasurer; R. L. Wiseman, Frank Madden and George Sherwood, executive committee.

International Falls—The Loman line of railroad is now handling passenger and freight business, which fact causes rejoicing on the part of residents of the county tributary. The timber traffic over the road is growing rapidly and present prospects indicate that the Power company will by spring find use for the first time for the steel conveyor with which wood can be piled to a height of 125 feet.

Northome—Coroner A. M. Jensen was here from Big Falls recently on some matters in connection with the removal of the body of Jacob Olson Etterstad, who was accidently killed last week while working in the woodes east of here.

Stillwater—Thomas F. Connolly, who has been the superintendent of the Connolly Shoe company since its organization in the fall of 1904, tendered his resignation recently, and has been succeeded by Frank C. Esten of Worcester, Mass.

Middle River—Lott G. Carr, father of the editor and H. L. Carr of the Pioneer, died Tuesday evening at 7 o'clock at the Carr home in Middle River. He was 78 years old, May 4.

$1.00 Down THIS IS IT! $1.00 Per Week

OUR
Globe Capital Steel Range
With Reservoir

$35.00

Hard Coal Base Heater

$35.00

On a purchase of $10 or more, we will pay your railroad fare within 50 miles of Duluth.

GATELY'S
8 East Superior St

This is the House Where Your Credit Is Good.

PURE FOOD SHOW!
222-224 West First Street.
EVERY AFTERNOON 2:30 TO 5:30. EVERY EVENING 7:30 TO 10:30.
Something Good to Taste. Something Beautiful to See.

Prof. A. B. Hostetter of the Commercial Club, will give explanatory talks which will be worth your while to hear.

Moving Pictures and Other Attractions.
ADMISSION 10c. EVERYBODY COME.

Vitosia

DULUTH BREWING & MALTING CO.

Premature Grayness

Is an unnatural disfigurement and a handicap in social and business life.

Those who care for their personal appearance, use HAY'S HAIR HEALTH. It removes all traces of grayness by restoring the hair to its natural color—used successfully when all others fail.

IS NOT A DYE.

Send 2c. for books "The Care of the Hair and Skin." Philo Hay Spec. Co., Newark, N. J., U.S.A.
REFUSE ALL SUBSTITUTES
$1 and 50c. bottles, at druggists
For Sale and Recommended by W. A. Abbott.

THE DULUTH HERALD

AN INDEPENDENT NEWSPAPER.
—ESTABLISHED APRIL 9, 1883—
Published every evening except Sunday by
THE HERALD COMPANY,
Herald Building, Opposite Postoffice Square,
422 and 424 West First St., Duluth, Minn.

Entered as second-class matter at the Duluth postoffice under the act of congress of March 3, 1879.

TELEPHONES—Bell and Zenith:
Business Office, 324. Editorial Rooms, 1126.

OFFICIAL PAPER CITY OF DULUTH

SUBSCRIPTION RATES:
(By mail payable in advance.)

Daily, three months.....$1.00
Daily, one month.....35
Daily, six months.....2.00
Daily, one year.....4.00
Saturday Herald, one year.....$1.00
Weekly Herald, one year.....1.00

Remittances may be made by check, postoffice order, registered letter or express order. Make all remittances payable to The Herald Company. Give postoffice address in full, including state and county.

BY CARRIER—CITY OR SUBURBS.

Daily, one week.....$ .10
Daily, one month.....45
Daily, one year.....5.00

Subscribers will confer a favor on the circulation department by calling 324, either 'phone, and making known any complaint of service.

It is important when desiring the address of your paper changed to give both the old and new addresses.

The Duluth Herald accepts advertising contracts with the distinct guarantee that it has the largest circulation of any newspaper published in Minnesota outside the Twin Cities. Its value as an advertising medium is apparent.

Defend me from my friends; I can defend myself from my enemies.
—Marechal Villars.

A GATHERING THAT MEANT BUSINESS.

The Northern Minnesota Development association showed once more, at the Brainerd convention, that it knows what it wants and doesn't propose to be bashful about asking for it.

Furthermore, the earnestness of purpose, the loftiness of ideals and the devotion to a common cause that characterized the meeting show that the association is confident of the justice of its cause and of its final triumph.

Though in these respects the Brainerd meeting was not different from those of Bemidji or Crookston, men who attended for the first time at Brainerd were amazed by the high character of the gathering, by its earnestness, vigor and sincerity.

The Brainerd meeting was more interesting and more significant than either of the previous meetings because, as a result of those former meetings, the needs of Northern Minnesota have assumed definite shape. At Bemidji it was recognized that Northern Minnesota's needs were great, but remedies had not yet found tangible form. The situation was practically the same at Crookston. At Brainerd, however, Northern Minnesota knew just what it wanted, and it had its program ready for submission to the legislature which meets in St. Paul next month.

First and foremost, it wants reapportionment, so that the mandate of the Constitution that legislative representation shall be based on population may be carried out. The justice of this demand has been clear enough for a dozen years; but it was made clearer still by the federal census, just announced. The association demanded reapportionment in terms made strongly emphatic by the consciousness that reapportionment is a measure of justice that cannot be denied without bringing discredit upon the state and upon every individual responsible for its denial. In requesting the governor to call a special session to consider reapportionment in case the legislature fails to grant it at the regular session, the convention was taking Governor Eberhart at his word when he intimated that he would feel it his duty to call such a special session if the legislature fails to do its duty at the regular session.

The convention was able, too, to suggest to the legislature a comprehensive plan for state development, one that will benefit all sections of the state, that will eliminate the wastes of the present session and will do away with the overlapping of effort and division of responsibility that now prevent progress. It is, perhaps, too much to expect that this plan will be adopted at the coming session in its entirety. It can, however, be considered carefully, and steps can be taken that will set the state on its way toward a realization of the scheme, and that will, in the meantime, permit constructive work to be done in the conservation, development and settlement of the state's marvelously rich domain.

It is an essential part of any plan for state development that the state shall improve its own lands by building roads and providing schools for settlers, and the convention delegated to a strong committee the task of drafting a bill that shall carry this measure into effect. This will be done by consultation with the state tax commission, which has recommended the taxation of state lands for this purpose, and the attorney general, who has ruled that while the state lands cannot be taxed in the ordinary way, legal steps can be taken to make them pay their due share of the cost of providing the first essentials of settlement.

The resolutions adopted at Brainerd present to the legislature in terse and tangible terms the needs of Northern Minnesota, and outline the legislation which the situation calls for. They were wisely drawn, great skill and tact was exercised in eliminating matters that were unnecessary and unwise, and the legislature cannot fail to give cordial and respectful consideration to the demands contained in them.

It is impossible to say too much for the hearty welcome and the splendid entertainment given to the convention by the people of Brainerd, nor for the diligence, tact and efficiency of the officers of the association in the preparation of the program and the conduct of the meeting. Secretary W. R. Mackenzie, as usual, was a host in himself; and his success in having the census of the state announced in time for the meeting was widely approved.

GOOD!

The school board has seen the justice of the request that the public school buildings be thrown open for civic and social purposes as centers for neighborhood gatherings, and this is a long step ahead, and one which The Herald has been advocating for several years. Details have not been worked out, but with the good will of the school board, there will be no difficulty about that. The school district is probably not at present in a position to stand the expense of such use of the buildings, small though it will be; and it will be fair enough if a nominal charge, large enough to cover the actual cost, be made for the use of the buildings. This charge can be met by dues collected from members of the associations that use the school buildings, and the payment of such dues will also serve to exclude from these associations all who are not earnestly desirous of benefiting from the privileges involved in membership.

A school building is used about seven hours a day, five days a week, during eight or nine months of the year. The rest of the time it is idle. It is wise to put the school buildings to good use outside of school hours by making them neighborhood social and civic centers.

THE COMMISSION PLAN.

No. 17.—The Merit System.

Duluth has a civil service system, the product of a home rule charter which is, in all probability, as good a city charter as exists under the old system of city government. It is not to be supposed, however, that the merit system it provides is incapable of improvement; and the commission plan will improve and strengthen it.

In spite of the civic service system, men are appointed to office under the city government of Duluth for political reasons; and that always involves the peril that poor men with political backing will crowd out good men without political backing.

Under the commission plan politics is eliminated. The people elect only the five commissioners, and hold them strictly responsible for all that goes on in their several departments. This imposes on them the obligation to fill these departments with the best and most expert men available. Seldom, under the political form of city government, has a city gone outside of its borders for expert help, even though it might be clear that better men could be had from outside than from within the city.

Duluth has had an example of what the commission plan does, in its water and light department. That department of city business was turned over to a commission, and the commission, seeing nobody in Duluth whom it deemed fully capable of assuming active charge of the work, hired from Detroit an expert of experience, who is still in charge of this department.

That idea—the idea of getting the best men available to do the city's work, on the theory that the best are most economical and that efficient public service is more important than providing jobs for political hangers-on and local men of more popularity than ability—would be carried out on a larger scale under the commission plan.

Des Moines had a civil service system before it adopted the commission plan; but it has had a far better one since. The new charter not only cut away the dead wood of ward and party politics and placed elections on the basis of merit, but extended the merit system to practically all appointive positons. It was so framed as to protect all firemen, policemen and other employes who were serving under the old civil service rules from wholesale changes or even from being subjected to new tests. All appointments were required to be made on the ground of fitness alone, and removals must be for cause, duly stated, with the privilege of a hearing before the head of the department and an appeal to the council. There were, in fact, few changes; and under the better conditions speedily evolved after the new government was installed, in the cleaner and clearer atmosphere of a genuinely reform administration, men whose service had been but indifferent became alert, faithful, diligent and efficient servants of the city.

This adoption of the merit system is only another evidence of the fact that the aim of the commission plan is to model public business methods so far as possible upon the admirable system that has made American private business so amazingly successful, and to get away from the old slipshod political system that has made American municipal business so incompetent, wasteful and inefficient.

THE EARLY MORNING GROUCH.

One of the fundamental but more or less secret rules of successful salesmanship, says a man who ought to know because he is an extraordinarily successful salesman, is that no prospective customer should be approached during the first hour after he arrives at the office in the morning.

That rule can only be based on the assumption that the majority of business men are victims of that very common, perhaps universal, habit, the "morning grouch."

And really, when you come to consider it, isn't the habit pretty nearly common enough to be called universal? Whether or not you are a victim of it yourself, you can think off-hand of a pretty considerable proportion of your associates who are about as lovely and gracious during the early hours of the day as a bear with a sore thumb.

What makes it? Many things. The man who has been out "having a good time" the night before is peculiarly susceptible to it. What seemed like a good time to him then seems like a pack of mad folly to him in the morning. He hates himself, he hates those who helped him make a fool of himself, and his stomach is red and raw, his head is thick and "woozy" and his mouth tastes as badly as he feels. It sin't surprising that that man shouldn't be a good man to ask favors of in the early hours of business.

But the morning grouch is by no means confined to men of that stripe. Many a staid, respectful citizen who never touches a drop of liquor has it. Maybe he eats too much. Maybe he doesn't take exercise enough. At any rate something is wrong that keeps his system crowded with poisons that get out of it but slowly. If he is one of those four-minutes-for-breakfast fellows, the chances are very strong in favor of the morning grouch. It's no matter for surprise that a man should feel out of sorts after he has bolted his cakes and sausage, gulped down his cup or two of coffee, and then run five blocks to catch a car.

It may seem like a laughing matter, but it isn't. It isn't a laughing matter if you are compelled to ask a favor of the man upon whose soul the pall of the morning grouch sits darkly. If your ambition to be advanced and to get more salary, for instance, happens to come in contact with that morning grouch, you will be utterly unable to see it as a laughing matter.

It isn't a laughing matter, either to the man who is afflicted by it. It's no fun to have a grouch, especially one like that, which has no tangible occasion. It's no fun to remember afterwards that you barked at your wife over the breakfast table, insulted your most valued employe over the morning mail, mortally offended a business associate over the telephone, and scared the stenographer out of a year's growth over a misplaced comma.

Besides, it is said that one's personality is particularly susceptible to impressions early in the day. Each morning's grouch leaves its black mark. The ultimate effect is a permanent blur. The man who is able to face the day with a cheery heart and a smiling face is very likely to outlive the man who faces it with a sour face and a morning grouch.

A TOWN WITHOUT TAXES.

Reflect for a moment on the story of the town of Orson.

Orson is in Sweden, and it is one of the most remarkable towns in the world. In one respect it is quite the most remarkable: it has no taxes to pay.

Can you parallel that with any other town in the world? If you can, it would be interesting to hear about that town.

Nor is that all. Orson has a street railway, and it is free to every citizen. No resident of Orson, when he takes a street car ride, is required to pay a penny. There is no six-fares-for-a-quarter controversy there, no disputes about transfers, no botheration about extending the franchise, no trifling with the city government by the public service corporation.

The community owns the street car system, and every citizen is part owner and rides free, as owners usually expect to do.

Nor is that the end of it. Orson has a telephone system, and that's free, too. The city owns it, the citizenship is a co-partnership in its control, and all of the owners get free telephones.

Orson has schools, too, and libraries. They don't cost the citizens a cent, either for construction or maintenance. Orson, as we said before, has no taxes to pay at all.

How did it happen? Benevolent duke or lord or something that owns the town and plays Santa Claus to the people every day in the year? No; Orson has no overlord: the people own Orson. Then how did such a strange thing come about? Forestry. Nothing but forestry.

A generation or two ago, the patriotic and far-sighted people of Orson planted trees. The trees they planted became a municipal forest. It was cared for by the city, and the city cultivated it and tended it and watched it grow. And then, by and by it, it got big enough to cut. No millionaire lumbernian bought a forty and laid waste a section in his hurried grab for more riches. No millionaire lumberman got any of the land at all; Orson kept it for itself. Orson, too, appears never to have heard of the American method of lumbering, which cleans out an empire in a season and leaves nothing behind but stumps and brush and slashings to feed future forest fires that will burn up settlers.

Orson adopted the customary European practice of eating your forest cake and having it, too: it cut out the matured trees, carefully preserving the seedlings and the immature trees. Whenever it cut a tree it planted another.

So Orson has had, for the past thirty years, a municipal forest that has yielded the community $5,000,000. And that sum has paid the running expenses of the town, built the street railway, the telephone system, the schools and the libraries, and there have been no taxes.

Nor will there be taxes in Orson so long as it sticks to its present methods of handling its trees, and it isn't likely to change. A forest in America is finished when the lumberman gets through with it. A forest in Europe is a permanent thing, which yields fat revenues and never decreases its capacity to yield profits.

Minnesota and the United States can learn a lesson from this true story of the town of Orson.

THE JOY OF BEING COMMONPLACE.

Oliver Wendell Holmes said once that the happiest time in a man's life is when he discovers that he isn't a genius.

It is to be hoped that every young man starts in with the belief that he is better than most of the rest, and that he has special fitness for doing what he would most like to do. Those who aim high get high if they work hard and are persistent; but those who think little of themselves and fail to aim high never get much of anywhere.

But sooner or later the average individual discovers that he is not a genius, and though at first the knowledge is a little dismaying, if he is a sensible sort presently he will find it more pleasant.

For there are obligations involved in being a genius that it is pretty hard for even geniuses to live up to. A genius must not make a mistake, or his reputation will suffer. He must always be brilliant, and never can afford the comfort of being commonplace. The hardest kind of a job is that of playing the part of brilliancy; for even the brilliant have prosy moments when it is mighty hard to think up something brilliant to say or do.

But if you are finally and honestly convinced that you are not a genius, the obligation to act the part ceases. You can be as commonplace as you please.

If brilliancy is your habit, people expect you always to be brilliant. If you fall off in the very slightest degree, or even if you fail to keep on scaling successive heights of brilliancy, you are done for. People will say that you aren't what you used to be, and that they suspect you never were.

If you have the reputation of being commonplace, not much is expected of you. If you do say a good thing, you get more credit for it than the genius gets for his best things. People say "Bully for you! We didn't know you had it in you!"

It is easy, however, to make the mistake of putting yourself down as commonplace too early. There is a good deal of question about just what genius is, anyway. The man who said it was a capacity for infinite pains probably came about as close to the truth as anybody, though the man who said it was "to madness near allied" wasn't so far off, either.

As a matter of fact, the commonplace man who makes hard work take the place of talent succeeds in making a very serviceable imitation of genius; and when the well known eccentricity and unreliability of genius is considered, it is altogether probable that this imitation, if it is not, after all, the real thing, is likely to be much more serviceable.

In short, don't let the discovery that you are not a genius tempt you to let loose and slide back. It should, by convincing you that a commonplace man has more need of hard work than a talented man, impel you to dig in all the harder.

THE OPEN COURT.

(Readers of The Herald are invited to make free use of this column to express their ideas about the topics of general interest. Letters should not exceed 300 words—the shorter the better. They must be written on one side of the paper only, and they must be accompanied in every case by the name and address of the writer, though these need not be published. A signed letter is always more effective, however.)

WILL PROPERTY OWNERS GET WHAT THEY PAY FOR?

To the Editor of The Herald:

Of late you have been advocating a commission form of government for Duluth. Judging from the past and the present, it must be concluded that there ought to be some kind of government wherein there is better supervision, economy and fairness to the parts. To elucidate by concreteness: A road improvement means assessment to property owners bordering that road. By the law of right and fairness, if anyone purchases, he has the undeniable privilege of saying what kind of goods he pays for. Under our present system of municipal government, may I ask, who has the privilege to say yes or no to inferior work and material or mistakes made by the municipal employes? Take Lake avenue north between First street and Fourth street. The property owners are paying for a good sandstone street and have nothing to say as to what they are getting for their money. See what satisfaction you gain on the following complaints: An inferior curbing for the same price as a superior; cement work being put in in freezing weather; cement filler not being run in, in a great deal of the street; and sidewalks laid off grade under the supervision of the city and that, too, only a few months ago.

AN OBSERVER.

Duluth, Dec. 1.

EXTRA TEAM WOULD SOLVE THE PROBLEM.

To the Editor of The Herald:

I have been reading the articles in regard to the overloaded wagons coming up Fifth avenue west. There have been many suggestions but none seems to be practical, in fact some of them are more like the ravings of a maniac than anything else.

To my way of thinking the only way is to ask or even compel all the wholesale houses on Fifth avenue and other firms as well to station an extra team on the avenue and hook on to a wagon at the railroad tracks and give the driver a pull up to Superior street; then back for another. The cost would be small. In fact, all of the houses have two or more horses in the barn that could be used. If the humane society would take this up in the proper way I am sure the trouble would be remedied for good.

Thanking you for this space, I am,
Yours truly,
AN ONLOOKER.

Duluth, Dec. 2.

The Intrusive Newspapers.

New York Evening Post: From June 18, 1910, to Nov. 8, American newspapers were full of a certain public man. What he said, what he did, how he dressed, what he ate, where he slept—all this was minutely chronicled day by day, together with full accounts of his travels whether by automobile, train, motor-boat, aeroplane, or on horseback. Never was there a more glaring instance of the meddling methods of the modern press invading even the privacy of its victims. Many a friend of the gentleman referred to bemoaned his hard fate in having all this vulgar publicity thrust upon him. The poor man could not escape it. The reporters compassed his downsitting and his uprising, beset him behind and before, and there was no way in which he could avoid the painful advertising which he was getting. But the same newspapers, after Nov. 8, changed all that. Where they had printed columns about the unhappy object of their intrusive persecution, they first published a few lines, and then nothing at all. For days at a time he has gone entirely without mention. What is the explanation? Why, simply this: he asked to be let alone. The news associations and the press generally respected his desire—as they would have done before if he had made it known to them—and let alone he has been.

The incident certainly throws light upon the common notion that nothing can prevent unprincipled and sensational newspapers from dogging the footsteps, sneaking into the houses, and harrying the lives of persons who for any reason acquire notoriety. The fact that many journalistic crimes of this sort have been committed, we are disposed neither to palliate nor deny. Particularly at times of calamity or affliction, privacy has often been burst into by newspapers in ways both shocking and cruel. There is no excuse for that. It is a hideous feature of a certain kind of journalism. Nor is there any defence for spreading all kinds of personal gossip and "chatter about Harriet" before the public to anything like the extent customary with some newspapers, even when their methods of getting hold of the flat stuff are not outrageous. For neither the cruelty nor the banality of the process of exploiting personalities would we speak an apologetic word, but we are bound to point out that there is an enormous amount of contributory negligence on the part of those who are injured by this kind of shrieking publicity. The majority of them could stop it in a moment. But the majority of them help it along, and really like it.

An Opportunity Unembraced.

Ellis O. Jones in Life: We have missed a great opportunity for magnate-making by allowing our streets to become public property. What a sad commentary on our boasted business acumen that these great arteries of commercial and social intercourse should yield no dividends, that no widows and orphans should live in ease and affluence because of their indispensable usefulness, that no great American family should have the credit of being the fathers, mothers, captains and kings of our street industry.

Here we have these broad, level ways, costing thousands of dollars, used by millions of people who are still able to pay, and yet they provide no direct profit to any one. They are neither underwritten, stocked, bonded nor subject to panics. They have no fiscal year and their securities are not quoted on the stock exchange. They are not so high in the financial scale even as the postoffice, for it at least can boast a deficit.

It is entirely safe to say that if our streets were turned over to reliable private financiers, who would put them on a business basis, their securities, even unto the third and fourth watering, would be above par in no time.

Ballade of Social Maintenance.

The grocer duns us twice a day,
The butcher has a grievance too,
The milkman wants his long-sought pay,
The landlord's in a dreadful stew;
The baker seems to have in view
One end—to dun us early, late;
But then — what would you have us do?
One must maintain one's social state!

The back-stair carpet wears away,
In fact, it's ragged—it's not new.
Of such we make no great display
To those who stroll our parlors through;
Our parlors to the chosen few
Present an air of riches great,
To our true plight they give no clue—
One must maintain one's social state!

In truth, we would not—could not—say
That we have found enjoyment true
In this our mode of life; but stay!
The system on us claps the screw!
The Wealthy-Wonders lead the crew,
We scrimp and pinch and imitate—
What other course can we pursue?
One must maintain one's social state!

L'Envoi.

Around our god Dame Fashion drew
Her tinsled mantle. Lo! We wait
Upon our knees to catch the cue—
One must maintain one's social state!
—Charles G. Jones in Puck.

A MOMENT WITH THE WITS.

Red Hen: She—There's baby crying again; I'll go and sing to him.
He—For heaven's sake, sit still and let him holler.

Chicago News: Green—I saw you and Jones standing on the corner this morning, and Jones was laughing heartily. Had you been telling a funny story?
Brown—No; Jones had just told one.

Blue Bull: The learned counsel was annoyed at being interrupted, so warmly exclaimed: "I shall speak, sir, as long as I please!"
"You have already spoken, sir, longer than you please!" retorted the other side.

The Sketch: Mr. O'Gilvy — How's Donal' the day, Mrs. McCrabb?
Widow McCrabb—He's died!
Mr. O'Gilvy—Did he no say onything about yon wee pot o' paint I lent him?

Boston Transcript: Griggs—Funny how much easier you can rile a thin person than a fat one.
Briggs—Not at all. It takes a fat person longer to get mad clear through.

Baltimore American: Suffragist—Do you really think woman ought to be restricted in her movements?
Conservative—But, my dear madam, look what she is doing herself with the new hobble skirt.

Pittsburg Post: "Why do you insist on eating with your knife? I can't see the joke."
"No joke at all. There's an English novelist at the next table."

Detroit Free Press: "He's a married man."
"How do you know?"
"That charming young woman over there didn't even look up when he entered the room."

New York Times: Jonah emerged from the whale. "At least it was a seaside resort without mosquitoes," he cried. Thus, we see, he was disposed to look on the bright side.

A Toast to the Small Boy.

He knows the vagrant country roads
Where sleepily they wend;
He has his pockets full of toads,
His smile is broad and kind;
His dreams of lands and seas—who knows!
His joys are never still,
And whistling through the world he goes,
Tho rugged small boy—Bill!

His world is full of song and shine,
His days are are all his own;
His nights are full of plans so fine
That youngsters all have known;
With all the joys that health can give
His ruddy pulses thrill,
And, lawsee me, how he loves to live,
This rugged small boy—Bill!

His trousers know the ample patch,
His shoes gape at the toes,
But see him gladly toe the scratch
For any chum he knows;
The heart of him is good as gold,
And songs of gladness spill
From his red lips, this sunny souled
And rugged small boy—Bill!

His scratch-scarred legs are never tired,
His eyes bright-souled and starred,
His heart with hopeful youth is fired,
His sunny soul unscarred;
The world is his, the fields, the trees,
The brook, the wood, the hill,
To do his will as he may please,
This rugged small boy—Bill!

He knows the song of life by heart.
In fancy he may weave
Such dreams as make the pulses start,
A king of make-believe;
And when I speak with him I hear
Truth ripple like a rill
From him, and gladness and good cheer,
This rugged small boy—Bill!

O, bide thee, bide thee, overlong,
Health, happiness and youth;
Be glad thy heart and light thy song
And pure and clear thy truth!
Nor cloud to dim thy sunny ways,
Nor aught to bring thee ill,
And year on year of perfect days,
My rugged small boy—Bill!
—J. W. Foley in New York Times.

Reflections of a Bachelor.

New York Press: The honors a man wins his mother deserves.

Not the occasion, but just chance determines whether a girl will cry or giggle.

A girl with a beau would rather have a terrible scandal in the family than a cold in head.

If a man pays $1 on an account of $200, he thinks his creditor is a greedy hog not to mark it all off.

The telephone is a live wire when a man is working in his office at night and his wife calls him up and finds he is at the theater.

A Curious Thing.

New York Evening Sun:

This man goes forth
in costume free. His
clothes are simple, all
agree. How easy for a man
to run; he swings along and
it is done. He doesn't have
to step with care. He does
not make the people stare!
But easy He takes his
way. His heart grows
light. his courage gay.
He boards the open cars
with ease! He is as
careless as you
please; he couldn't
"sweep." He never
glides But on
he goes in giant
strides Now that
I call a simple man
No fettered bonds For Mister Man.

II.

On what a
curious thing
is life, for here
you now behold his
wife. (Please form your
judgment not in haste,
for I have started at
her waist.) She hobbles
when she takes the air.
And how she makes
the people stare!
Who bound her in
such bondage
pray? Will
you believe
me when I
say that
all her
fetters
bonds and
bands were
placed there by
her own fair hands?

Temperament.

Collier's: A man of exceptional intellect and entire disinterestedness, talking about the insurgent movement, said it made him uncomfortable because, while it convinced his mind, it interfered with his calm. "I have been accustomed all my life," he said, "to walking on a certain board sidewalk. I knew that some of the planks were more or less rotten and there were a good many holes, but I was familiar with the walk and proceeded on it every day without danger. Now you come along and stir me up about it and I cannot take a walk without thinking about the repairs that are needed." This graphic, entertaining, and true picture applies to the state of mind of many thousands who, even after they are fully convinced that changes are fully necessary, are considerably annoyed by the prospect of disturbance.

Want Advertisements, London, 1693.

From Sampson's History of Advertising: I want a young man that can read and write, mow and roll a garden, use a gun at a deer and understand country sports, and to wait at table and such like.

I want a complete young man, that will wear livery, to wait on a very valuable gentleman, but he must know how to play on a violin or a flute.

I want a genteel footman that can play on the violin, to wait on a person of honor.

If I can meet with a sober man that has a counter tenor voice, I can help him to a place worth thirty pounds the year or more.

SATURDAY NIGHT TALK

Guaranteed at Both Ends.

They are marking barrels of apples now "Guaranteed at both ends," at least those who are keen concerning the new farming and the new pomology are doing so when they send their goods to big cities and over the sea. Just a hint the label carries of a time when it might not have been safe thus to describe a mass of baldwins, red macintoshes, or palmer greenings; of the time when the buyer, enamored of the fair and luscious fruit on top, would order a barrel sent home only to find, to his chagrin, beneath the topmost layer and so on to the other end of the barrel, a lot of speckled and, perhaps, decaying fruit.

But whether from policy or because their consciences have felt the force of the tide of righteous indignation, which Thanksgiving day orators say is sweeping over the country, the farmers are packing their fruit with a greater care than ever before, and the label, "Guaranteed at both ends," means a square deal all the way through.

Would that the same ideal dominated men and women generally in their relations one to another. Suppose that every bargain could be thus characterized "Good alike for buyer and seller, for mistress and maid, for captain of industry and the man at the loom, for the president of the railroad and the man at the throttle, for the great lawyer and the office boy who waits on him, for the minister and the parish." Can the bargains which you made this last week stand this test? When you were making an agreement were you thinking of how it might affect the other party, whether in view of all the circumstances you were doing the fair thing by him or her, as well as consulting your own interests. Of course you should look out for No. 1, but can't you have an eye out for No. 2, also?

"Guaranteed at both ends"—can it be said that a man's active life in the world tallies with his conduct at home? It is no more wrong to put bad apples in one end of the barrel and good ones in the other, than it is to be honest and decent behind the counter or at the desk and when the day's work is over to go home and be a boor, a faultfinder and a tyrant at one's own fireside. Shabby behaviour in the presence of one's family can never be atoned for by affability in business and social circles. On the other hand, the fact that a man is a kind husband, an indulgent father and "a good fellow" does not extenuate crooked dealings in the market place or faithlessness in positions of public trust. The two great centers of the average man's life are his workshop and his home. Happy if it can be said of him in both spheres of activity and influence "What he is in one, he is in the other also."

"Guaranteed at both ends"—there is the Godward side and the manward side of character. We find some who fulfill the moral lay, but are not "rich toward God" as the Bible so beautifully puts it; and alas, we find some whose long prayers and whose outward professions of piety are not matched by any large and patient interest in the needs of their fellowmen. But the ideal life blends the reverent, teachable spirit toward God, and faithful fulfillment of the daily round, together with a large sympathy with all mankind.

And at just one more point we need certification to character. Youth and age can be linked by common purposes and motives. There have been godless-scoffing old men, whose childhood was pure and beautiful; there have been snarling, quarrelsome children whose old age was touched with the light of heaven and who went fearlessly down into the dark valley trusting in God and honored by their neighbors. But here again the life to be coveted is that which is all of one piece, which moves on from a happy and innocent childhoom to a self-controlled and useful middle life, and thence to a ripe and rich old age. To such, even, growing characters the lines of the poet apply: "Through life's long day of strife they chant their morning song."

THE PARSON.

The Des Moines Commission Plan.

Louisville Post: The Des Moines commission plan of municipal government is a twentieth century scheme for the divorcement of the man with the rainbow vest and thick, black cigar from the city treasure vaults.

The scheme really originated in Galveston, after that city had made the subscription book agents rich with a tidal wave. The Greater Des Moines Publicity committee, however, by keeping the plan top o' column, next to reading, has garnered most of the advertising results. Memphis, Lynn, Houston and other cities have now adopted the plan.

In Des Moines, the citizens elect a mayor and four commissioners. These commissioners of public work, health, law and treasury take the place of the common council, that source of so many splendid Pittsburg and Chicago family fortunes. The scheme is varied in some cities by dispensing even with His Honor the mayor. A feature of the commission plan generally is that the citizens vote on expenditures of money, as opposed to the old Hinky-Dink system of seeing it stacked into rows of flats owend by police captains.

Under the commission plan of government, to be a city engineer one must know something of grade crossings and triangles, rather than how to get out the Slav vote in the Twenty-second precinct of the Fourteenth ward. A police commissioner also is expected to pay more attention to the suffragette riots and Chinese murders than to saving a quarter-million dollars on his salary.

Fooling the Future Father.

Puck: The lovers whispered together before the doors of her father's hangar, planning the last details of their elopement.

"Hurry, dearest," he urged. "We will wheel out your runabout monoplane and together will fly away on the wings of the night, never more to be separated!"

"Wait!" she exclaimed. "I have a better plan. We will run it out and hide it in the old stable; then we will walk to the trolley, and papa will never suspect us."

They were hardly half a mile on their way down the road when, from overhead, came the roar of the tripple propellers of the racing monoplane as papa dashed out into the darkness in hot pursuit.

The above romance, which, we are assured, is from real life, leads us to reaffirm our belief that the race is not going to the dogs. Moreover we reiterate our statement that there is no likelihood that human beings will lose the use of their nether limbs because of excessive employment of automobiles and airships.

The Shell.

See, what a lovely shell,
Small and pure and pearl,
Lying close to my foot,
Frail, but a work divine,
Made so fairly well,
With delicate spire and whorl,
How exquisitely minute,
A miracle of design!

What is it? A learned man
Could give it a clumsy name.
Let him name it who can,
The beauty would be the same.

The tiny cell is forlorn,
Void of the little living will
That made it stir on the shore.
Did he stand at the diamond door
Of his house in a rainbow frill?
Did he push, when he was uncurled,
A golden foot or a fairy horn
Thro' his dim water-world?

Slight, to be crushed with a tap
Of my finger nail on the sand;
Small, but a work divine;
Frail, but of force to withstand,
Year upon year, the shock
Of cataract seas, that snap
The three-decker's oaken spine
Athwart the ledges of rock,
Here on Breton strand!
—Tennyson.

DEMOCRATIC OPPORTUNITY

By SAVOYARD.

I want to say as emphatically as it is given me expression to declare anything, that I am for Champ Clark for speaker of the Sixty-second congress, and with my poor and puny pen I want to raise my little voice—excuse the bull—in warning. This day the Democratic party is in precisely the same fix it was twenty years ago, when it achieved a much more signal victory than it did this year.

Tactically, the position of the Democratic party then was identical with what it is now. My good friend Ollie James says:

"I am enthusiastically for Champ Clark of Missouri, for the speakership of the next house of representatives. He deserves to be, and, in my judgment, he will be, elected speaker.

"It was under his splendid and unequaled leadership that the Democracy of the nation, for the first time in nearly twenty years, have control of the house of representatives. No patriotic army in the history of the world ever turned upon a victorious general."

So say I, but Ollie is at fault in his history. To confine ourselves to modern American politics, and not go away back to a thousand instances in military history, including that of Hannibal himself, the greatest captain who ever set a squadron in the field, let me warn Ollie and warn Champ of the gigantic mistake the victors of 1890 made when they assembled in this town in 1891—December of that year.

• • •

In the Fifty-first congress, John G. Carlisle was the leader of the minority. Promoted to the senate, he left that leadership to Roger Q. Mills, just as John Sharp Williams, "promoted" to the senate, left the leadership of the Democratic minority to Champ Clark. There sprang up opposition to Mills, not because of his tariff views, however. He could have won in a walk on that issue; but he was irrascible in temper. He absolutely refused to promise even a place—much less a chairmanship—on a committee. These would not have defeated him; but he was relentlessly hostile to big appropriations for rivers and harbors. That is what beat him, and it hurt the Democratic cause from crown to heel, though a great man got the plum of speaker.

• • •

Now, Champ Clark has but one lion in his path, and it is reserved for such men as Ollie James and Owsley Stanley to take the beast by the throat and throttle him, and that is the "near-protection" in the Democratic ranks. If we are going to be for protection for Southern raw materials, then let us go the whole hog and stand for protection for Northern finished products. It is absurd that we should claim a tariff on wool and lumber and coal and iron ore and then say to the manufacturers who buy and employ these in their business that they shall compete with English and German manufacturers who have those things free.

Let us come to the parting of the ways. Let every man who labels himself a Democrat get out of the party if he wants a tariff for the benefit of anything in his locality. Let us honor men like those Democratic Kentuckians who scorned a duty on hemp, and like Champ Clark, who refused to vote for a tariff on lead and zinc.

• • •

It has got to come to that, or this will follow: The insurgent Republicans like Bristow, who is a free-trader without knowing it, as Dolliver was, will take command and give us free trade. Of course I employ the term free trade according as the Constitution of the United States and common justice recognize it—an honest and a constitutional tariff, no schedule of which shall be for purpose other than revenue. If this infamous and outrageous propaganda of the Republican party that the manufacturer shall be insured by congress "a reasonable profit," then it follows that all of us must be guaranteed a "living," and that is nothing but Socialism. Did you observe that the Socialists polled 850,000 votes on Nov. 8?

• • •

Where does congress get authority to levy a tax that will give a man a profit. Some other American citizen has got to pay that profit. Here is the fundamental law as the fathers made it: Section 8 of Article 1 declares: "Congress shall have power to lay and COLLECT taxes, duties, imposts and excises," and if congress "lays" a tax with no intention to "collect" it—and such is every protective duty—than it is a piece of pure favoritism, making one class the slave of another class. If congress insures the iron-master, or the wool-grower, or the cotton-spinner, "a reasonable profit," who is going to fix it so that the cotton-grower, the stone-cutter, the brick-layer, the ditch-digger, the coal-heaver, the street-cleaner, the policeman, the fireman, the lawyer, the doctor of physic, the clergyman, the merchant and his clerks, the railroad and its operatives, and thousands of others, whom it is impossible to "protect" by a tariff—who will insure these a job and a "reasonable profit"? I earn my food, raiment and shelter writing for newspapers. I am as much entitled to be "protected" by congress through its taxing power as Andrew Carnegie or any other tariff-bloated plutocrat; but I know that it is absolutely impossible to advantage me by operation of a tariff. On the other hand, humble as is my financial station, I have paid thousands "to protect" the tariff barons.

• • •

This question has never been discussed to a frazzle—as Teddy was boat the other day—that the low tariff set did not triumph, for in a dispute between honesty and knavery before such a public as ours, virtue inevitably triumphs in the end. In 1857, a Republican congress gave us the lowest tariff we ever had, and James G. Blaine, in his book, declares that free trade would have been our settled policy if the war of 1861 had not come. Under free trade out merchant marine on the high seas was the largest in tonnage in the world, exceeding England's, even. Now it is extinguished, not a tenth of little old Norway's or Denmark's.

Dean Swift says that the supreme felicity to which man can attain is to be a fool among knaves, and there are fools in our country, herding with the knaves, who ask the American congress to try the American people to subsidize an American merchant marine—that is, the fellow who is growing a patch of potatoes in Iowa, or Mississippi, must take a part of his crop to help the fellow who is building a ship in Maine or Pennsylvania. That is what it is and all it is—the policy of taxing one citizen to enrich another citizen.

• • •

And it is up to the Democratic party, as it was "just twenty years ago." How goeth the scripture:

"For if thou altogether holdest thy peace at this time, then shall there enlargement and deliverance arise to the Jews from another place."

Esther did not fail Mordecai; but the Democratic party failed Grover Cleveland. Will it fail Champ Clark? We shall see.

This country intends to be rid of the infamous and atrocious tyranny of a protective tariff. Again it has set the Democratic party to the task, and if it fails, lookout for a militant and triumphant Socialist party that will smash the thing from garret to foundation stone.

• • •

The game is in the hands of the South, as it was in 1893. If the South is going to demand a tariff on its raw materials, then the jig is up. The Democracy's name will be Dennis for another sixteen years. But if the South shall come out for free raw materials and a tariff strictly for revenue and for revenue only on finished products, most of which should also go on the free list, notably clothing, blankets and foods, then we may be assured that those to whom the people have given the Democratic party on power will be extended a full generation.

And why should the South contend for "protection," or "tariff for revenue," as they call it, on raw materials? In Texas a thousand men are growing cotton where one is growing wool. In Mississippi, Georgia, the Carolinas and Florida, not one citizen in forty is interested in timber, and the same is true of the iron and coal of Tennessee, Virginia and Alabama. If we of the South are going to lick tariff grease off our fingers, then we must make up our minds to allow the Northern manufacturer to lard his ribs off the same thing. That is fundamental.

• • •

In politics as in everything else, there is but one course to take—the Kentucky course, and there the Democracy in a state that produced more hemp than any other—perhaps than all others—scorned a tariff duty on hemp. Hemp ought to be free when such a man as Caleb Powers gets to congress.

No, let us be Democratic. It is the only way, and you can't be a Democrat if you have a pet industry to conserve. As for making wealth pay the public expenses, I would gladly do it, but, except by inheritance tax, I doubt if it can be done, though it might by onerous levies on pure luxuries.

If the Sixty-second congress, its first session, should take up the Mills tariff bill of 1888, lower it here and there, and jam it through the house, and send it to the senate and declare it the Democratic stand on the tariff, all will be well. If, however, the South demands protection, all is lost.

One of these days I am going to write a letter on the tariff that will open your eyes.

DULUTH'S "WHITE WAY" IS SUBJECT OF MAGAZINE ARTICLE

H. J. Mullen, a Duluth real estate dealer, is the author of a descriptive article on the "White Way" of the Zenith City, which is published in the Illuminating Engineer, a technical magazine of New York city devoted to illuminating engineering.

Mr. Mullin tells of the movement for a "White Way" in Duluth; how it started, and the results of the campaign for lighting reform. Mr. Mullin tells of the installation of the standards in the following language:

"Our installation consists of five five-light standards to each block on both sides of the streets and four standards on both sides of the avenues which run at right angles to the streets. As our blocks are uniformly 300 feet frontage on the avenues by 400 on the streets, exclusive of sidewalks, this gives a uniform distance of 94 feet on the streets between each standard and 92 feet on the avenues except at the intersections, where the distance is 90 feet, due to the fact that our streets and avenues are 66 instead of 70 feet wide, sidewalks included. The standards at the intersections, therefore, are placed on the curb line twelve feet inside the property line on both streets and avenues. This brings—or will bring, as the White Way extends, eight standards at each intersection, four on the street (two on each side of the avenue) and four on the avenue (two on each side of the street). This arrangement gives a uniformity to the installation which could not otherwise be obtained if only one standard was placed on each of the four extreme intersection corners. By being placed twelve feet from the property line up each avenue and along each street, the corner of the building prevents the street standard being seen from the avenue standard and vice versa. Each standard carries five lights, all turned upward. Four of these are on one circuit and the fifth on another.

The five lights burn until midnight, when four are turned off and the fifth or center one burns till dawn. One hundred watt tungsten lamps are used throughout, making each standard a unit of 400-candle power. The lamps on the arms are covered by twelve-inch roughed-inside globes, and the center one by a sixteen-inch globe. The five standards on each side of every block are controlled by two 'on" and "off" switches, located in the base of the center standard, one switch for the four-arm lights, the other for the center lights. As the lighting company has no system of underground conduits, it has been necessary to chip the sidewalks just inside the curb to a depth of a few inches and lay the conduit in this trench and replace the sidewalk by a cement patch."

The Cost Discussed.

Discussing costs, Mr. Mullin writes: "The average cost of the standard set up and ready to turn on the current has been $120 each, or, in other words, four to 300 feet and five to 400 feet equals $1.50 per front foot.

"The maintenance per standard per year is $55.00, or, in other words, five standards to the 400 feet equals 68¾ cents per front foot per year. This price includes renewals of lamps and globes, keeping them clean and painting the standards about once a year.

"It has been the practice that, wherever possible, the property owner should also be induced to pay this maintenance charge, but, when this cannot be done, to assess it against the tenants. So far, it has worked out that where the property is vacant or has on it only a second-rate improvement the property owner will pay, but, where the improvements are of a substantial nature, the tenants pay this maintenance charge. Within a year or two it is hoped (and steps are being taken to this end at the present time) that the city will take over this entire maintenance cost, as has been done in other cities. It has shown its willingness to co-operate, as far as is permitted by its charter, by taking down the arc lights at the intersections and contributing toward the maintenance of this new system of lights what it has been paying for these arcs.

"In conclusion, it may be stated that since Duluth started her "White Way" movement a year ago five smaller towns on nearby iron ranges have taken up this matter. Two have already made installations, and three are about to let the contracts for the standards and their installation."

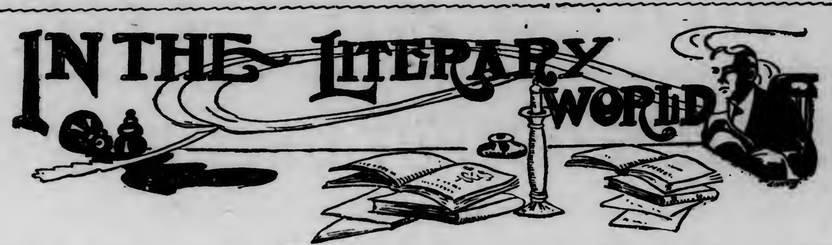

THEFT. A play in four acts. By Jack London. New York: The Macmillan Company. $1.25 net.

Jack London gives his enmity to arrogant property interests and his love for lurid melodrama full scope in this amazing play. We haven't heard whether it is to be put on the stage or not, but if it is there are certain manifestations in it of the primal being that lurks near the skin of London's being which will surely cause a sensation.

The story deals chiefly with Howard Knox, a young reform congressman, who is about to make a speech in congress tearing the veil of secrecy away from the workings of the System that controls the nation, and Margaret Chalmers, wife of a System senator and daughter of Starkweather, the nation's greatest magnate. There may or may not be a connection between this personnel and the fact that Aldrich is Rockefeller's son-in-law. Margaret Chalmers has been a secret and patient friend of the people and a rebel against her class. She admires Knox, and their admiration ripens to love. "Ghers," a New York newspaper publisher, has stolen from Starkweather's offices proofs of the System's treachery to free government and has placed "the papers" in Knox's hands for use in his speech. Margaret does not learn her husband and father know of this, and goes to Knox's rooms to warn him. Hubbard, a servile journalist who is a tool of the System, comes there to bribe Knox, or, failing in that, to get the papers. When Margaret comes he goes into a bedroom and witnesses the passionate love scene that follows, in which Margaret would have given herself to Knox had he not been strong and forced the issue of caution. While this is going on Hubbard steals the papers and takes them away.

In the next scene the papers are in Starkweather's possession, and while his back is turned Margaret steals them and puts them behind a picture of Lincoln. Her father, tremendously angry, makes an amazing scene, even forcing servants to strip Margaret to the skin to find the papers. Hubbard exposes to Chalmers and Starkweather her relations with Knox, as well as to a very large and very miscellaneous audience which gathers. It should be stated, perhaps, that a stripping is drawn behind a screen, though that flimsy protection falls over during the process. Margaret baffles her father, however, and the scene shifts to her home, where she hands the papers to Knox. There is another love scene between them, which is scarcely interrupted by the appearance of Chalmers. He offers to let Margaret go with Knox, and to avert a scandal, she is given the papers. This time Margaret is strong and Knox is weak. He would accept the bargain, she would not. This time she remembers the cause, and he forgets it.

The spectacle of a husband calmly bartering for the sale of his wife and the purchase of a congressman at the same time is surely unique in the drama—if not everywhere else; but it is one of the striking features of this act.

The upshot of it is that Knox departs to deliver his speech, armed with the full proof of his charges, and that Margaret and he agree to wait. That their waiting may be long is assured by the fact that Chalmers has a weak heart, which nearly goes back on him several times during the play.

Tense, tremendous, gripping, overwrought and melodramatic as it is with its disrobing scene and its struggle over "the papers"—it is characteristic London stuff; but by no means of his best.

• • •

THE CONFLICT OF COLOR. The threatened upheaval throughout the world. By B. L. Putnam Weale. New York: The Macmillan company. $2 net.

Have you assumed that the white races, because they have dominated always, always will dominate? They have not dominated without struggles. Are the struggles over? There are other races whose countless numbers are vastly greater than those of the white races and some of them are waking up. There is—or was—a red race, but that is disposed of and Mr. Putnam Weale gives it no consideration; there are brown races—little known but including their teeming millions; there are black races—hardly to be feared; there are yellow races—many millions of them, just bursting into energy. What of them? The white race has dominated and still dominates; but domination involves success, success implies luxury, luxury means decay. Fortunately for that consideration, luxury has been the possession of the few. At the other end poverty has exerted its debilitating influences; between the two the sturdy but unwinding middle class. What of the future, with the yellow millions throwing off the age-old bonds of custom, and, possibly, seeking conquest?

Mr. Putnam Weale, than whom none is better qualified, discusses this problem, which shall presently be more pressing than it seems now to be, in this important book. It will throw light into the dark places—including the dark places of ignorance in the Occidental mind—and it will go far toward bringing about a clearer idea of the present situation and a wiser view of the future.

The author severely criticizes Great Britain's lack of a progressive foreign policy: "It may be said that practically every one of the political arrangements entered into of recent years by England savors of mere politicians' devices for warding off evils rather than of statesmanlike attempts to go to the root of troubles and determine once for all what should be done during a long term of years." Less attention to European affairs, and more to a proper dealing with the delicate situation created by the rising powers in the Orient, is needed. "Real and lasting stability and satisfaction in the world of color can only be secured by the gradual establishment of a balance of power which shall exist independent of European nations, so that that balance may itself directly affect the balance of power in Europe. That alone would be a real guaranty of a permanent peace; that alone should be the goal to be aimed at by intelligent statesmen." Present conditions are unjust, as for instance: "England's Asiatic allies, the Japs, are left permanently in a position superior to England's Asiatic subjects—the Indians." Again: "Some power is destined to champion Asia, and the power which can first do so and with real sympathy, will virtually control the rest of the world." Tremendous and catastrophic changes can be averted only by making both India and China modern empires in the true sense of the words.

The author does not look to see the United States become embroiled in the East, in spite of its possession of the Philippines; for the Pacific will remain its back door, not its front. Yet the moral influence of its potential power and of its democracy he expects to be strongly effective with Japan.

Space will not permit an extended review of this emphatic and informing book. Suffice it to say that it grapples with a real problem, one of the greatest of the immediate future, and that it does so intelligently, with full knowledge, and with broad common sense.

Mr. Putnam Weale has one bad habit—that of thinking, because he writes on a serious and important subject, that he must ransack the dictionary for obscure long words to make his writing seem profound. The average reader—and the average can be put pretty high without changing the situation—is likely to be embarrassed, if not baffled, for instance, by finding "punctative," "synalgia," and "antiperistasis" in the samo sentence.

Nevertheless, it is a very vigorous, penetrating book, on a subject that may profitably engage the thinking minds of the world.

• • •

JIM HANDS. By Richard Washburn Child. New York: The Macmillan Company. $1.50.

Sensible, bighearted, humorous Jim Hands, foreman in a New England shoe factory; Annie, his wholesome, commonsense wife; Katherine, his beautiful daughter; and a lot of other interesting real people, make up this wholly enjoyable book. The main thread of the story deals with the romance between Katherine and the son of the "boss;" but incidentally a number of charmingly related stories are worked in. Some of them have that peculiar facility of causing first a chuckle, then a choke in the throat—a smile, and then a mist of tears; and all of them are worth while. It makes a book uncommonly worth reading. Here is some of the characteristic Jim Hands philosophy, though Jim Hands didn't say it all:

"You take it from me, prosperity is an awful fix. The happiest part of a man's life is when he ain't. If anybody comes along and offered to give you a hundred thousand dollars, tell him to bet it on the races. Don't get along so fast you can't enjoy it, it's a fact. The best fun in life is being young, healthy, married and poor."

"I believe health is just having no time to be sick."

"It's a dreadful disayse to be a rich lady without children."

"There's some folks ain't got enough money-sense to buy a nickel cigar and come away with the right change."

"Inspiration is the big danger in being literary."

"I'd like to feel just once for a moment that I was everything to somebody."

"Children is a terrible investment."

"He looks like one of them rich men who don't smoke cigarettes or say 'my good man' to a laborer, and hasn't never got a divorce."

"Many a crooked lawyer will make an honest judge."

"The oldest man in the world dies young."

"Women gets the worst of it in this world."

"There's a whole lot of excitement in what folks call drudgery, after all."

• • •

THE END OF DREAMS. By Wood Levette Wilson. Pictures by A. G. Learned. New York: Mitchell Kennerley.

An amazingly wierd situation is deftly handled in this original novel. A college boy was struck on the head by a ball, and though after some hours of unconsciousness he seemed as well as ever, later in life he developed a double personality. In one personality he was a highly respected clubman, in the other a burglar and a consort of thieves. Stranger still, there are not only two personalities, but two tangible persons, both existing at the same time. This makes many wierd situations, which are thrillingly worked out.

• • •

ON CHRISTMAS DAY IN THE EVENING. By Grace Richmond. Pictures by Charles M. Relyea. New York: Doubleday, Page & Co.

This is a pretty little story in a pretty little booklet with holly-wreathed pages and pleasant pictures. The Fernald children—married folk, mostly—are home for Christmas and find the home church closed by a church fight. They decide to open it for Christmas night, and they call in the pastor of a rich city church to do it for them. It's a pretty hard job, with half the congregation not speaking to the other half, but a great many of his friends call "Billy" seems just the man to do it. He impressed into this service Elder Blake, a superannuated preacher and an old saint. How Elder Blake shook off his years and sent the warmth of human brotherhood and Godly fatherhood into that sundered congregation to melt its heart and re-unite it, makes a sweet and wholesomely heart-stirring story; one of the kind that makes that pleasant choking in your throat and that warming moistness in your eyes that seems to seep down into the cockles of your heart.

• • •

THE HEIRESS OF CRANHAM HALL. By Meredith Jr. New York: Broadway Publishing company. $1.50.

Here is a historical novel in the making of which serious study of historical personages and events is evident. It is a tale of the settling of Georgia and the days of Gen. James Oglethorpe. Beginning in England, it deals with the works of Charles and John Wesley, both in London and in Georgia. The early struggles of the settlement at Savannah are pictured. Real names are used, and there are living descendants in the South of many of the people of the story. The nobility of Oglethorpe's character and the fine, womanly nature of his wife are vividly shown.

• • •

THE LITTLE KING. By Charles Major. New York: The Macmillan company. $1.50.

One of the most fascinating figures in the gallery of historic royalty is that of Louis IV of France, the perfect flower of French absolutism, the apex of his dynasty, and the maker, in a large way, of its final catastrophe. In this charming book for young people Mr. Major takes this splendid king as a little boy, and skillfully plays, one against the other, the eternal boy and the regal personality that is just in the making. It is a very kingly child that is shown, and yet in many respects just plain boy. Mazarin, Italian cardinal and king-ruler, is the villain of the story, and "Sweet Ma'amselle," Louis' nurse, is the heroine. The two have many larks together, get into trouble with Mazarin, mingle with the plain people, and do many things that combine to give the story fascinating interest.

• • •

THE SLOWCOACH. By Edward Verrall Lucas, author of "Anne's Terrible Good Nature." New York: The Macmillan company. $1.50 net.

The children are fortunate indeed, if they did but know it, to have a writer so altogether charming as Mr. Lucas to write books for them, for he can be as entertaining to youth as he is to maturity, and that is saying much. "Once upon a time," it starts, as a story should start; only it isn't a fairy story. It tells about the Avory family, a mother and four children, who got a present of a caravan—a kind of houseboat on wheels—and had all sorts of delightful adventures in it, not the least delightful part of which was the planning, as everybody will know has still a taste for the pleasures of anticipation. Needless to say, Mr. Lucas tells about it all with exquisite charm, and it is hard to imagine the boy or girl it will not appeal to. It is embellished by many good pictures.

• • •

MARJORIE MOXIE; HER EXPERIENCES. By Maud Morrison Huey. Chicago: Rand, McNally company.

A pretty story for little girls, telling them about the experiences of a very human and interesting little girl who has many diverting adventures.

• • •

PATRICIA. By Emilia Elliott. Philadelphia: George W. Jacobs & Co.

Patricia is a bright, lively girl of 11, and an unusually quaint character. Her delightful simplicity and childish innocence lead her into some very funny situations, complicated by a roguish dog, named Custard for one of his acts of brigandry. The story is a juvenile which grown folks may read with pleasure.

• • •

THE WEDDING RING. By Louise Ayers Garnett. Pictures by Hope Dunlap. Chicago: Rand, McNally & Co. $1.25.

THE PIED PIPER OF HAMELIN. By Robert Browning. Pictures by Hope Dunlap. Chicago: Rand, McNally & Co. $1.25.

Two unusually handsome and admirably gotten up books for younger children. The first has pretty rhymes and pretty pictures, and the second is Browning's classic done into a beautiful book. Both volumes will be appreciated Christmas gifts.

• • •

HOW TO SPEAK, READ AND WRITE. A primer in rhetoric. By William W. Newton, D. D. New York: Cochrane Publishing Co. 50 cents.

This paper-covered book tells how to make a speech, how to write a story, how to read a book, how to write a letter and how to talk, all things that lots of people need to be told how to do. The suggestions are very good and helpful. The author omits, however, from his article on how to make a speech, the most important rule, the rule most necessary to success, and the rule most frequently violated: "Stop when you're through."

• • •

THE NARRATIVE BIBLE. Edited by Clifton Johnson. Illustrated by Gustave Dore. New York: Baker & Taylor company. $1.50 net.

The narrative portions of the Bible are condensed into a volume of moderate length without any essential change in the biblical phraseology except that of cumbersome diction. The story is full and orderly, and the eliminating has rarely been of a nature to sacrifice any incident or detail that would prove of interest and be suitable for the average reader under 15 years of age. It seems likely that the presentation of the Bible stories in this form will prove valuable for the young folks and for general home reading.

Of Books And Writers.

In the passing of John La Farge America has lost not only one of its greatest painters, but also its foremost art critic. People will ever be glad that he remained long enough to complete a magnificent new volume called "One Hundred Masterpieces," which Doubleday, Page & Co. will bring out in a few months. In his earlier volume, "The Higher Life in Art," he produced a notable resume of the work of Delacroix, Daubigny, Decamps, Rousseau, Corot and Millet; while in "Great Masters" he analyzed with his fine skill Michael Angelo, Raphael, Rembrandt, Rubens, Velasquez, Durer and Holbein. Coming as they did from the pen of a master workman, these two volumes at once took their places as standard contributions to art criticism.

• • •

James Lane Allen's new story, "The Doctor's Christmas Eve," which has been announced for publication for several weeks now, but which has had to be postponed for one reason or another, is at last about ready for the public. It is to appear Nov. 30 without fail, announces the Macmillans.

Among the Magazines.

The special features of the December number of the Review of Reviews are illustrated articles on "The American Production of Maeterlinck's 'Blue Bird,'" by Jeannette L. Gilder; "The Winter's Music," by Lawrence Gilman; "A Republic for Boys and Girls—After Twenty Years," by Jeanne Robert; "Rushing Freight to New York," by Sylvester Baxter; "Real Presidential Politics in Brazil," by David Lambuth, and a striking selection of tributes to the late Senator Dolliver of Iowa. There is also an illustrated survey of some of the books of 1910, including juvenile publications, and the department of "Leading Articles of the Month" is especially varied and attractive this month. The political situation is summarized in the editorial department. "The Progress of the World." The results of the November elections throughout the country, both immediate and remote, are analyzed and many of the leading personalities involved are represented by portraits and cartoons. At the same time important developments in foreign politics are intelligently discussed. This number contains an unusual number of pictures, not one of which is a mere space-filler. They all serve to illustrate the text.

• • •

The Atlantic Monthly for December opens with a discussion of "The Tariff and the Tariff Commission," by F. W. Taussig, in which a clear light is thrown on certain aspects of this vexed question in a manner to interest and inform the average reader. This opening paper is followed by what is perhaps the most striking contribution to the number—"A Hero's Conscience," by Gamaliel Bradford, Jr. This is the first of Mr. Bradford's discriminating studies of Gen. Lee, and will add immeasurably to the popular appreciation of Lee as a man and a soldier. Other contributions of timely interest and importance are, "One Way to an American Merchant Marine," by Admiral Francis T. Bowles, and "The Matter with Us," by William S. Rossiter. The second paper from Joseph Husband, relating his experiences in a coal mine, treats with graphic power the tragedy of fire under ground. A particularly sympathetic and valuable paper is contributed by Dr. J. J. Putnam on the late William James. Among papers and essays of more popular interest will be found "Prophets or Engineers," by Rev. Malcolm Taylor, "A Poet's Toll," by Anne C. E. Allinson, and "Lying like Truth," by Margaret Sherwood.

• • •

Most readers of the December Forum will turn first of all to Allen Upward's interesting article, "The Next American Will," in which is shown a way of bequeathing for the benefit of posterity the sum of $10,000,000. Mr. Upward will be remembered as the author of "The New Word," a book dealing with the famous Nobel will. Other leading articles in this number of the Forum are: "The New Socialism," by James Boyle; "Reciprocity with Canada," by Peter MacArthur; and "The Marriage of Quidnunc," a story by Maurice Hewlett. Another installment of "The New Machiavelli," by H. G. Wells, is also printed.

• • •

Success Magazine for December contains an interesting and varied choice of articles and fiction. Seumas MacManus contributes a delightful Irish sketch called "The Irish Schoolmaster." Miriam Finn Scott writes of "Show Girls of Industry," explaining the value of beauty as an asset in the business world. Charles Edward Russell continues his series of articles on Wendell Phillips, and Ernest Thompson Seton in an article, "Organized Boyhood," tells of the purposes and laws of the Boy Scout movement, the American branch of which was organized by him. The fiction numbers of the month are "The Pink Sash," by Eleanor Hallowell Abbott, author of "Molly Make-Believe;" "The Hazard," a romantic story of love and adventure in Dublin 100 years ago, by Katherine Cecil Thurston, author of "The Masquerader" and "Max;" "The Five-Blue Necklace," another "Average Jones" story, by Samuel Hopkins Adams; "Dumbhead," a story of the Hessians in the Revolutionary war, by Rupert Hughes, and "Puss in the Wall-Dorf," a Wall street fairy story, by John Kendrick-Bangs.

• • •

The Popular Science Monthly for December contains the following articles: "The Hongot or Ibilao Luzon," by Dr. David P. Barrows; "Kant and Evolution," by Prof. Arthur O. Lovejoy; "Classics and the College Course," by Prof. John J. Stevenson; "Learning Foreign Languages," by Dr. Charles W. Super; "Some European Conditions Affecting Emigration," by Prof. Arthur Clinton Boggess; "Genius and Stature," by Charles Kassel; "Certain Characteristics of the South Americans of Today," by Prof. Hiram Bingham; "When Does a Food Become a Luxury?" by Prof. E. H. S. Bailey; "The Birthplace of Man," by Prof. S. W. Williston; "The Relation of Paleontology to the History of Man," by Prof. John C. Merriam; "Two Active Volcanoes of the South Seas," by Prof. Henry E. Crampton; "The Rice Institute," "Scientific Meetings and Scientific Men in the Middle West," "The Distribution of American Men of Science," "The Death of Prof. Brewer," "Scientific Items."

• • •

There is a Merry Christmas indeed with the December number of the Woman's Home Companion. The cover by Jessie Wilcox Smith is one of the most beautiful of modern Madonnas and is a work of art in itself. "The Enchanted Chimney," a Christmas cantata, by Mary Theresa Hart, beautifully illustrated and "A Christmas Conspiracy," a one-act play by Anna Steese Richardson, will prove boons for those of us who are getting up Christmas entertainments. A charming song by Louise Ayers Garnett is a contribution to holiday music. As for fiction, timely stories are offered by such writers as Katharine Holland Brown, Laura Spencer Portor, Marion Hill, Phillip Verrill Mighels and a new story by Mary E. Wilkins Freeman is begun in this number. "The Admiral's Niece," by Kate Douglas Wiggin and her collaborators, is now well starter. The practical side of the holidays is taken care of in hundreds of practical suggestions for presents, such as "Gifts From the Work-Bench," "Gifts in Painted China," "Binding Books at Home," "The Book-Plate as a Gift," "Trimming the Home Tree," etc.

• • •

Most of the important magazines get out especially fine Christmas numbers, and Lippincott's is no exception to the rule. The complete novel for December is "There Was Once a Queen," by Edith Robinson, author of "A Mock Caliph and His Wife." It is a brisk and actionful story, with its scenes laid in a small German principality, the hero being in the diplomatic service there. He falls in love shortly after his arrival, and is thereby led into some strange adventures. There is a decided mystery in the plot, and it is doubtful if the reader will be able to solve it prematurely; but there is no doubt whatever that the story will be thoroughly enjoyed. As to the short stories, it is safe to say that a more interesting collection has seldom, if ever, been gotten together in one magazine. John Reed Scott, author of "The Impostor," "The Colonel of the Red Hussars," etc., contributes an immensely entertaining automobile story entitled "Mrs. Randolph's Nerve." Newll G. Henshaw, who wrote "Aline of the Grand Woods," is responsible for "The Tree of His People," a Christmas tale of rare charm. Hulbert Footner's offering is "Laurie of the Plainsman," a newspaper yarn of Western Canada; Ella Middleton Tybout's, "Aides-de-Camp to Cupid"; Eleanor Mercein Kelly's, "The Givin'est Lady," a wholly delightful story of the South; Caroline Wood Morrison's, another Christmas narrative called "The Mother"; Olivia Howard Dunbar's, "The Willow Garland."

• • •

An agreeable oddity in current fiction is the imaginary conversation in the December Century carried on by Maurice Hewlett with his own creation, "Senhouse." This number brings the first of a series of papers on "The Trade of the World," to be written by authorities of high standing. In this first paper Arthur Stanley Riggs discusses "The Commerce of Spain," dwelling specially upon its growth and its opportunities for Americans. In the second chapters of Robert Hichens' new novel, "The Dweller on the Threshold," the problem of psychical research appears even more strongly as the keynote of the story. The novel will be complete in six issues. The first installment of Prof. McGiffert's "Martin Luther and His Work" will impress the reader with the intense humanness of the great Protestant reformer. He is here revealed in flesh and blood—something of a Lincoln in his homely primitiveness. An editorial calls attention to a suggestion made in the January, 1894, issue to the effect that the army should be utilized as a permanent patrol in those regions where the national forests are liable to destruction from great conflagrations. The suggestion was originally made by Prof. Charles S. Sargent of Harvard, chairman of Mr. Cleveland's forest commission.

• • •

The leading articles in The World Today for December are: "A Vital Transportation Problem of Today," by Darius Miller, a convincing presentation, by the president of the Chicago, Burlington & Quincy railroad, of the big problems facing the railroad managers of this country; "The Courts and the High School Fraternities," by S. J. Wettrick, a resume of the legal opinions relative to the rights of high school fraternities and school authorities; "American Commercial Concerns in the Philippines," by Monroe Woolley, the story of American enterprise and initiative in the islands, and their value to commercial interests in the United States. Other articles are: "Our Brothers, the Immigrants," by Edward Halsey; "The Modern Spirit of Adventure"—an editorial; "What Grace Dodge Has Done for the Working Girl," by Edwin Wildman; "A Road That Made History," by Walter Williams; "Through Turbulent Persia," by Arthur W. Du Bois; "The Story of the Nativity," by Laura B. Starr; "Christine Nilsson," by Louis G. Northland; "The Gamblers," by Charles Klein, retold by Frances Fenno Pierce, and "A Real Roadtown," by Ray F. Frazer. The illustrations throughout the magazine are very beautiful.

• • •

The leading place in the Engineering Magazine for December is given to a paper by Sylvester Baxter on the centralization of electric power supply in the state of Connecticut. So far, the principle of centralization has been applied only to transportation, but an application to all the demands for motive power that may possibly arise is in prospect. Mr. Baxter shows the results of the centralized control of the electric railway systems, and discusses the probable effects of further extension of the principle on the economic organization of the state. Among the important illustrated features of this number may be mentioned Dr. A. Selwyn-Brown's review of the mineral resources and mining enterprises of the Japanese empire, of which the first instalment here presented, deals with mining law, methods and machinery, and the production of copper and gold, and the first part of Rollin W. Hutchinson's discussion of the new era in electric illumination inaugurated by the introduction of metallic-filament lamps.

• • •

The World's Work will celebrate the completion of its tenth year by publishing, in January, 1911, a tenth anniversary number. It will contain a story of the wonderful decade of the century. Among the special articles in this issue will be the following: "Ten Years' Great Events Abroad" (one of the most dramatic decades in recent history), including the war in South Africa and the changes that have followed; the Japanese-Russian war, the revolution in Turkey, etc., by William Bayard Hale; "Ten Years' Advance in Medicine and Sanitation," by Dr. Woods Hutchinson; "Ten Years in Astronomy," by our most famous astronomer; "Ten Years' Naval Changes," by Capt. A. T. Mahan; "The Country's Development in Ten Years, Especially the Southwest," by B. F. Yoakum of the Rock Island system; "Ten Years of The World's Work," an autobiographical story of the magazine, by the editor.

• • •

In the issue of Harper's Weekly for Nov. 26, R. E. Pritchard explains the cause of the revolution in Tennessee which led to the election of a Republican governor. Alvin Langdon Coburn writes upon the international exhibition of pictorial photography at Buffalo. Frank Marshall White tells how Western farmers are flocking back to the abandoned farms of New York state. In this number John Kendrick Bangs continues his amusing "Table d'Hote Talks;" Lawrence Gilman and William Winter discuss the musical and dramatic topics of the week; Herman Scheffauer contributes an absorbing story, and the usual editorial, humor and financial features appear.

• • •

Quite unusual for the Christmas season is the cover for the December National. It represents, with vivid coloring against a background of white, an Indian in his canoe, sounding forth the moose-call on the silent river. The effect is unique. Following the opening pages, which gleam with holly and mistletoe, is the editor's greeting, "A Merry Christmas to You" is one of those gentle, kindly, fireside reviews in which Editor Joe Chapple of "Happy Habit" fame, is at his best. Under the title, "An Arkansas Novel and Its Author," a vividly drawn sketch of Octave Thanet, one of America's foremost woman novelists, will interest a host of her admirers. A description of that novel school of progressive education, the Stout Institute, appears with profuse illustrations. In the series, "Nobility of the Trades," Charles Winslow-Hall writes of the blacksmith from the time of Moses and Pharaoh to the present day. "On the Vicksburg Battlefield," a sketch of the great national cemetery, recalls the principal incidents of the great siege. A remarkable view of "ourse'l's as ithers see us" written by a master-hand is S. T. Cooke's "An English View of American Politics." "Flashlights of Public Men" illuminates the careers of prominent living Americans.

You Must Read This if You Want the Benefit.

J. W. Greer, Greenwood, La., suffered with a severe case of lumbago. "The pains were so intense I was forced to hypodermic injections for relief. These attacks started with a pain in the small of my back which gradually became fairly paralyzing. My attention was attracted to Foley's Kidney Remedy and I am glad to say that after using this wonderful medicine I am no longer bothered in any way by my old enemy, lumbago." Sold by all druggists.

BOOKS & MAGAZINES
Reviewed on this page can be secured at
EDWARD M. STONE'S
BOOK STORE.
221 West Superior St., Duluth.

Great Crowds Are in Attendance at the

National Library Sale

De Luxe Editions of Standard Works.

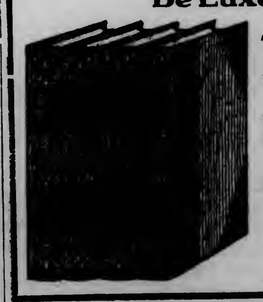

THIS sale will be epoch-making with the book lovers of Duluth and the Northwest. It offers superb hand-illuminated editions, never before sold in book stores at just about one-third actual value.

Thoughtful persons, recognizing the appropriateness of good books for Christmas presents will avail themselves of this wonderful sale and make their money do treble duty.

See Friday's Herald or Sunday's News Tribune for full details and prices.

Panton & White Company

FROM THE MINES AND THE SMELTERS

OPERATIONS BY THE MIAMI

Company Sparing No Effort to Complete the Mill By Jan. 1—Nearly All the Crushing Machinery Is Now in Place.

Globe, Ariz., Dec. 3.—The beginning of production by the Miami Copper company, the first corporation to begin the exploitation of the great low grade ore deposits of the Miami district, is being awaited with interest, not only for the reason that it marks a new era of industry locally, but for the additional reason that it means setting in motion one of the most creditable evidences of achievement in mill building now existing in the United States. It is not meant that the Miami concentrator is as colossal as some others now being operated in the Southwest and in Utah and Nevada, but in point of careful and compact construction, it is a model of its kind. From foundation to roof-tree the structure and internal equipment has taken definite form under the immediate direction and after the planning of H. Kenyon Birch, the man who built the mill at Nacozari, and one who is making a reputation for himself at a rate nothing short of phenomenal. Invariably the initial work of either mill or smelter is something dreaded by designers and owners alike, since there are innumerable ways by which even a slight defect may cause the mechanism to go awry and thus cause delays. Realizing this, the management at Miami is sparing no effort to perfect the mill in detail before Jan. 1, 1911, when the first ore is scheduled to pass from the storage bins to the crushing and concentrating machinery, so that no halting of operation is anticipated after the mill is once under way.

To the eye of a casual observer the interior of the concentrator seems virtually in readiness for work. Nearly all the crushing machinery and Deister slime and sand tables are in place and the requisite electrical equipment has just arrived and is being assigned its working place in the general scheme of things. Mr. Emil Deister, the inventor of the concentrating table bearing his name, has just arrived in Globe and will probably remain here until after the mill begins treating ore. Southwest of the mill, in one of the canyons, the plant for handling the concentrates is nearly finished. It consists in part, of six tanks, each of which is capable of holding 250 tons, so that the total capacity is 1,500 tons. The base of the cooling tower has been built and the erecting of the framework has been commenced. The power house also is almost completed, since the boilers are in place, the engines have been set up, and the steam and exhaust piping is nearly finished.

GOLD COMING OVER THE ICE

Stream From Tanana, Nome and Iditarod Still Flowing—Latest Strike on George River—Squirrel, North of Arctic Circle, a Bonanza.

Seattle, Wash., Dec. 3.—A half million in Tanana gold came in on the steamship Olympia. Nome and the Iditarod have consignments coming out over the ice that are valued at $225,000. All the small quartz mines will operate all winter in addition to the regular large producers of the Juneau district. The Cliff mine at Valdez has just sent out a $12,000 gold brick as the clean-up of a five days' run with its three stamp mill.

Late reports from the recent Kuskokwim strikes show pay on a number of creeks, all of which were found by prospectors who crossed the Kuskokwim divide from the Iditarod on the north. The latest strike was made on the Ukinlinok river, which the miners now call George river. The creeks prospected which show pay are Julian, Spruce, Willow, Caribou, Michigan and Dorothy. Julian creek is forty miles from Iditarod. About four hundred men will winter on the Kuskokwim creeks.

A pay sreak of unusual richness has been uncovered in the old channel of Copper creek on Kenai peninsula.

Squirrel, nowthwest of Nome and more than a degree north of the Arctic Circle, promises to become a bonanza. Gold has been found on a dozen of its tributaries, creeks and gulches and a regular old-time stampede from Nome and Candee is in progress. Squirrel is the northernmost gold camp in the world. The gold is coarse and easily taken out. A vein of lignite coal has been opened and is used freely by the miners to make steam for thawing purposes. Pay on Squirrel may mean new discoveries in the Kobuk river region, which is large and promising, though extremly remote and inaccessible, as it is frozen in until well along in July. It is easier to reach in the winter than during the short summer weeks.

Arrivals from the Chandlar report that the three stamp testing mill of Capt. Haynes, taken over the snows of last winter, has been running steadily all season sampling the ores. The new Marsh mill is also busied on the rock previously taken out and awaiting the mill run. Everybody in the Chandlar is enthusiastic over the future of the camp in the hard rock way, and it is predicted that by another year several additional mills will be running. The building of the new Chandlar Beaver road from the Yukon is going to be of great benefit to prospectors and miners, as it will enable them to get their supplies in to the mines at reasonable prices.

W. L. Spalding of the Spalding ledge at the head of Dome says if desired the Epalding ledge alone could produce enough ore this winter to swamp the new Chena mill, so it appears that almost before it is built the first customs mill is inadequate for the business in sight.

It is on the Spalding ledge that the Huddleston Bros., who have one of the leases, are preparing to work a large crew this winter. The bunk house, shaft house, mess, house and stable are completed, the hoist is on the ground and as soon as the snow falls the thirty horse-power boiler will be placed on the lease. The Huddleston shaft is now down to a depth of sixty feet on the four-foot vein and is practically all in ore. It will be pushed to 100 feet when the first levels will be run and the work of stoping out begun. In the meantime, Spalding himself, who is farther down the hill, is driving a tunnel in on the same four-foot vein, and he expects to connect this with the Huddleston workings.

WATER FILLS UP THE SHAFTS

Pumps Have Been Drawn in Both the Clipper and Eureka Workings of the Ely Central Company's Property in Nevada.

Ely, Nev., Dec. 3.—The last signs of work at the property of the Ely Central Copper company have ceased. The pumps which have still been kept working have been pulled out of the Clipper shaft and operations at the Eureka shaft have been shut down as tight as a drum. The boilers were blown out to prevent the possibility of freezing, and for the first time in more than a year the fires were drawn from the furnaces and the shafthouse was in darkness, save for the rays of the electric lights over the Eureka shaft, says the Ely Expositor.

The first attachment was levied by Thomas Sennett, and this was on the personal holdings of the company, including a Keystone drill, casing, powder and office fixtures. Another batch of attachments was levied on the company's and labor liens, amounting to about $4,000, have been plastered on the property.

Sennett's claim is for $874 for supplies furnished by him, and $72 for a claim assigned to him by Wilson-Bates Furniture company. The Ely Lumber & Coal company also filed suit for $2,846.

The federal authorities, through the postoffice department, put a stop this week to the efforts to raise more money on the Ely Central proposition, which was being done by asking people to voluntarily submit to a 25-cent assessment in order to contribute sufficient funds to carry out the development campaign, which had recently been started, and which probably if it had been substituted two years ago for the wild stock selling campaign which was undertaken, there is a possibility that the present collapse of the stock might not have occurred. This is, of course, only a possibility and by no means a certainty.

CONSTANTLY FINDING ORE

Three Churn Drills Working on Top of Inspiration Hill —Test Mill Now Operating Satisfactorily— Machine Shop Almost Finished.

Globe, Ariz., Dec. 3.—The Inspiration Copper company just at present, is probably getting results in development more rapidly than any other mining corporation in the Globe-Miami district, since practically all the work underground and also the churn drilling is constantly finding new ore and thus adding materially to the property's valuation.

The force of miners employed underground is completing about 550 feet of drifting and raising each week and the total amount of this kind of work completed to date throughout the mine is approximately 30,000 feet, or nearly six miles. There are ten working faces in the mine at present. Much of the work is in the vicinity of the Joe Bush shaft where blocking out of ore progresses at its usual rate.

Three churn drills are working on the summit of Inspiration hill and although they have not yet penetrated the capping covering the ore body, they are expected to pass into ore in the near future as their location is in the most promising part of the property and in the vicinity of where ore of good grade and maximum thickness has been discovered before.

The connecting of the Colorado shaft with the Joe Bush and Scorpion shafts by means of a drift has just been finished, thus making the three groups of underground workings a unit.

The 75-ton test mill, which will make tests of the Inspiration ore indefinitely with a view to determining the concentrating quality of it and the kind of machinery best adapted to its treatment, is now operating satisfactorily. In making experiments on the ore, Deister tables of the type already installed in the big concentrator at Miami are being given a trial. Emil Deister, the inventor, is now in Globe.

The new machine shop, located at the portal of the main extraction adit in Keystone Gulch, is almost finished. Most of the machinery is already installed and is in use.

Manager T. R. Drummond of the Inspiration Copper company is employing a force of 160 men.

BUTTE'S OUTPUT UNCHANGED

November Production Was 23,700,000 Pounds—Butte & Superior Recovering From Financial Reverses and Will Soon Be in Good Shape—Rich Garnet Mine Discovered in Madison County.

Butte, Mont., Dec. 2.—(Special to The Herald.)—The Butte district is maintaining its output of copper at 23,000,000 to 24,000,000 pounds a month, and about 22,000,000 pounds of that represents the production of the two Anaconda company smelters. In November the total production was 23,700,000 pounds. The Anaconda company changes its output of various mines to meet exigencies. At present the mines of the Butte Coalition department are at the lowest point of ore production in several years. The November copper production by the different companies operating in the Butte district was as follows:

Companies—	Pounds of Copper.
Anaconda	$7,400,000
Boston & Montana	6,300,000
Butte Coalition	2,100,000
North Butte	2,000,000
Original	1,200,000
East Butte	1,000,000
Tuolumne	900,000
Butte & Boston	800,000
Trenton	760,000
Washoe	740,000
Parrot	400,000
Total	$23,700,000

Butte & Superior.

According to the best information obtainable the Butte & Superior company is slowly, but surely recovering from financial reverses, and when the time arrives early in the new year to meet certain obligations which come due the money will be forthcoming. It will be remembered that when the Butte & Superior company took over the Butte-Milwaukee, it obligated itself to do certain development in addition to caring for certain indebtedness. The money consideration is due in March next and the development work is proceeding along according to agreement. It was stipulated that the Butte & Superior should crosscut through into the Butte-Milwaukee and this is being done. It is expected that an announcement of an official character will be made in the near future that the entire bond issue has been taken care of, and this money, together with the earnings of the company, will give all the financial aid required to place the company in a good position. The company is now earning at the rate of about $30,000 a month, and there is every reason on the part of the management to believe that this rate will be maintained and increased in the future. It is stated that during October the earnings on 27,325 tons of ore were $26,460.05, and the earnings for the two months preceding were $28,164.33, bringing the total up to $54,624.38 for the three months, and in this connection it should be remembered that the mine was not working so far as hoisting ore is concerned for eighteen days during September.

Davis-Daly.

There is an impression abroad that work has been entirely discontinued in the Colorado shaft of the Davis-Daly company, but such is not the case. There is a crew of men working every day on development work and according to reports given out some very fair shipping ore has been encountered, but following the policy announced by Mr. Heinze when in the city some time ago, no effort will be made to ship any ore until the copper conditions show some signs of permanent improvement. Small quantities of ore and waste are being hoisted occasionally and placed on the dump.

Garnet Mine.

Madison county, in this state, famed for its richness in the early days, is now to the front with a garnet mine, the like of which, it is claimed, there is no record. The mine is a chance discovery. One Al Womack took up a homestead claim in the Upper Madison last year, and a short time ago, while prospecting in the hills during his leisure time, he was attracted by a queer sort of ledge which came down from the mountains. He decided to investigate, and after a little digging, came across a big ledge of soft greyish rock, all through which were embedded garnets of all sizes from a pea to a chestnut and as thick as flies are to be found around a molasses hogshead in August. Mr. Womack gathered a lot of samples and forwarded them for assay to the Smithsonian Institute at Washington, D. C., to Denver, Salt Lake and this city, and word was sent back to the discoverer of the garnets that the assays run from $30 to $50 to the ton. Mr. Womack says that the ledge is easily followed in its croppings for 5,000 feet right up the mountain, and is from three to fifty feet in width. It seems to be an isolated formation, for no ledge like it is to be found on either side of it. Mr. Womack and some associates have taken up three claims, which virtually cover the whole ledge, and they have also located all mill sites and water. The garnet will be principally used for corundum, which is used extensively in the manufacture of emery wheels, and the find is therefore regarded as a very valuable one.

Barnes-King.

The statement in the annual report of the Barnes-King company, issued a few days ago, to the effect that the directors might secure some property in the near future which could be worked at a profit, has given rise to the report that the company may purchase the Santiago property, which is in the immediate vicinity of the Barnes-King. There are people who assert that negotiations for the purchase are practically completed and the change of ownership will occur in the spring. The financial statement attached to the report, showing an increase in the treasury since the head offices were transferred to New York a little over a year ago, was received with much encouragement by the stockholders in this city.

Anaconda Buys Claims.

In line with the policy established by John D. Ryan, president of the Amalgamated Copper company, to purchase from the owners all claims or parts of claims adjoining or in the immediate vicinity of the company's properties, in cases where the owners show a reasonable disposition to sell on liberal terms, the Anaconda company has purchased the half interest in the Wild Bill claim. As the company had already owned a half interest in the claim this latest purchase places the company in full possession of the Wild Bill, a valuable property which is surrounded by such mines as the Speculator, Edith May, Ticon, Gray Rock Corra, Rock Island, Chief Joseph, Ridge and Miners' Union. Those who owned the half interest are John Noyes, Elmira Noyes, Minnie K. Noyes, Thomas C. Noyes, Frances Noyes, Alice Noyes Murray and Mr. and Mrs. Arthur P. Heinze.

Ford Creek.

R. P. Akins of Denver, a recognized authority on the cyanide method of gold extraction, was in the city a few days ago on his way to Fergus county to make an examination of the Ford Creek Mining company's property. He will decide what kind of a cyanide plant will be best adapted for the treatment of the ores of the property and will draw plans for the mill and machinery. The Ford Creek property has long been considered one of the best undeveloped gold mines in Montana and with the securing of Eastern capital it is proposed to work

(Continued on page 11, second column.)

AT THE LAKE COPPER MINES

Algomah's Diamond Drilling to Locate Southerly Extension of Lake Lode Meeting With Success—Indiana Locates Its First Shaft—Keweenaw Still Sinking Shaft in the Kearsarge Formation.

Houghton, Mich., Dec. 3.—(Special to The Herald.)—The diamond drill operations of the Algomah Mining company centered in an attempt to locate the southerly extension of the Lake lode, are beginning to show results. In the No. 3 hole, which is going down less than 500 feet from the Lake boundary line, the borings at a depth of between 400 and 500 feet show the presence of fine particles of copper in the usually barren trap rock, and this is taken to indicate the presence of these trap flows underlying. It seems certain that the Lake lode must be encountered in this drill hole, and the disclosure should come at less than 1,000 feet of depth or within another ten days.

Indiana.

The Indiana Mining company has decided upon the location of the first shaft to be opened on that property. The location is within a few hundred feet of the famous No. 2 drill hole in which the copper-bearing felsite bed was first encountered about a year ago and which yielded the sensationally rich drill core reported at that time. From surface to bed rock through a heavy overburden of clay several hundred feet thick in places and about 110 feet thick at this point the shaft will have a collar of heavy steel plates lined with concrete. This collar is under construction and will be going into place within the next sixty days. The shaft site has been connected with the Copper Range railroad main line by a spur track 2,800 feet in length to facilitate the handling of material at this point. In the meantime two diamond drills are in service engaged in making a cross section of the company's property.

Atlantic.

The Atlantic Mining company is again centering all efforts in its Section 16 property where more recent developments show promising conditions at depth and in the extension of the north drift at the sixteenth level. The exploratory drill operating in the end of the north crosscut at the twenty-fifth level has attained a depth of about 700 feet below that level and at 800 feet is expected to cut into the Baltic lode.

The first hole put through this formation from this point yielded a core of commercial copper rock from a depth of about 500 feet below the twenty-fifth level. In the sixteenth level north drift two laterals are being run parallel to each other in two separate beds which at the moment are showing much encouragement. What the identity of these beds may be is not certain, though one shows marked resemblance to the Superior lode. Mill shipments are being made at rather irregular intervals and though the tonnage is small the copper yield per ton of rock milled is above the average, occasionally showing as much as twenty-four pounds fine copper per ton of rock.

Keweenaw.

The Keweenaw Copper company continues actively engaged in shaft sinking in the Kearsarge formation at a point about one mile south of the old Mandan mine first opened by this company and now abandoned. The shaft in the Kearsarge has attained a depth of around 500 feet showing more or less copper all the way down. Plans are to sink to a much greater depth before opening out laterally, and until such work has been done no indication of the commercial value of this formation of the Keweenaw property can be had, though the drill borings offered much encouragement. The results of the exploratory work over in the Ashbed horizon on the old Phoenix property are highly encouraging, nearly every drill hole disclosing copper in sufficient quantity to warrant an investigation of that formation by means of shaft and underground openings, which work will probably be undertaken early next summer.

The Michigan Copper Mining company has suspended further exploratory work underground in the so-called Bee tract, and the stock pile accumulated in the course of development and exploratory work at that point is being forwarded to the Atlantic stamp mill for treatment. Exploratory work by diamond drilling continues in the eastern limits of the property in the hope of picking up the southerly extension of the so-called Adventure lodes. The mining on the Calumet and Branch veins which was shut down about one year ago owing to impoverished ground at depth remains idle.

New Arcadian.

The New Arcadian Copper company is meeting with little encouragement in the diamond drill exploratory operations in progress for more than a year past. Several copper-bearing formations have been encountered in this work and one or two cores carrying a fair amount of copper were obtained from these lodes, but none offered more than ordinary promise. More recent work has been centered in an effort to locate commercial values at depth in the so-called Arcadian lode, a probable extension of the Portage or Isle Royale lodes opened on the Isle Royale property south of Portage Lake. This work offered nothing promising. Present operations are directed toward the location of the New Baltic lode and a further attempt to locate commercial copper ground in the Portage-Royale horizon. Two drills are in service.

Isle Royale.

The Isle Royale Copper company is making a determined effort to locate commercial copper ground in the territory lying between the Isle Royale lode on the west and the Sandstone on the

(Continued on page 11, third column.)

TERMS OF THE SETTLEMENT

Official Statement on Result of the North Butte-Tuolumne Controversy --Agreement Is Practically a Side Line Arrangement--Fear of Further Dispute Averted By the Settlement.

Butte, Mont., Dec. 3.—Under the terms of a stipulation and agreement filed in Judge McClernan's court this week, the controversy and dispute existing between the North Butte Mining company and the Tuolumne Copper Mining company was settled. The action had its inception last July when the North Butte Mining company brought injunction proceedings against the Tuolumne Copper Mining company seeking to restrain the latter from mining ores contained in the disputed Jessie vein apexing in the southern portion the Jessie claim known as the "Compromise Strip." The suit was not pressed by the North Butte company, and at no time was the Tuolumne company legally prevented from mining its ore bodies developed on the 1,000, 1,200 and 1,400-foot levels.

According to the stipulation and agreement both sides to the controversy fully release, acquit and forever discharge the other party from any and all claims for an accounting or ror damages which have heretofore accrued o rwhich may hereafter accrue because of any mining operations heretofore conducted, or because of the extraction of any ore or minerals which either of the said parties may have heretofore extracted from any of the premises referred to in the stipulation up to the date of its filing.

Official Statement.

The following is the official statement issued concerning the settlement of the controversy:

The controversy between the North Butte Mining company and the Tuolumne Copper Mining company, which has been the subject of discussion for some time and has been made the subject of an action, pending in the district court of this county, has been fully and finally settled and determined by the mutual agreement of the parties.

It was found as the said controversy developed that the claims of the respective parties, one against the other, involved large sums of money, and the ownership of important ore bodies, but at all times the contentions of both parties have been such that there was no question as to the good faith of either party in asserting the claims involved in the controversy and litigation.

All of the questions in controversy have been taken up by the parties under the conviction that a fair compromise was of advantage to each party. The engineers and attorneys of the respective parties have held frequent meetings, and have discussed with absolute frankness all of the facts and legal propositions involved. In view of the difficulty of absolutely determining some of the questions involved, and of the enormous expense and difficulty necessarily incident of the ore bodies in dispute having to remain unworked by either party for a long period of time, it was believed to be mutually advantageous that the settlement and compromise as embraced in the stipulation and agreement this day made by the parties should be recommended by the respective sides to their principals. Such recommendations were made and the principals have gone carefully into the matter, and believe that the compromise reached was a substantial recognition of the rights of both parties, if of mutual advantage and that long, expensive and uncertain litigation has been avoided.

This statement is made by authority of the directors of the undersigned companies.

Dated Nov. 28, 1910.

NORTH BUTTE MINING COMPANY,
By CHARLES A. DUNCAN,
First vice-president.

Joseph B. Cotton, C. F. Kelly, L. O. Evans and D. Gay Stivers, attorneys for North Butte Mining company.

TUOLUME COPPER MINING COMPANY,
By ED HICKEY,
President.

Gunn & Hall, C. R. Leonard, attorneys for Tuolumne Copper Mining company.

Terms of Settlement.

A judgment and decree, in accordance with the stipulation, was signed by Judge McClernan and the controversy came to an end.

The decree, covering twenty-seven typewritten pages, goes fully into the agreement, but all of its terms and details would be intelligible only to a mining engineer and attorney. However, the Tuolumne concedes that the Jessie vein of the North Butte company extends throughout the whole of the Jessie claim, crossing the end lines and belongs entirely to the North Butte, and that in its dip into the earth it passes throug what has been known in the controversy as the Jessie strip and into the Tuolumne ground. It is admitted that the Jessie vein has been opened by various levels from the Speculator mine and also by the Tuolumne down to the 1,400-foot level, and that the vein extends below the 1,400 level.

On the other hand, it is also agreed that there is a distinct north Tuolumne vein, which apexes partly in the Jessie strip, and that at a depth of 400 feet, or at a point twenty-three feet above the sill floor of the 400 Jessie level, the North Tuolumne and the Jessie veins unite and form one vein. It is agreed that the Tuolumne is the owner of all of the north vein lying between what is termed the 412-foot vertical plane and a vertical plane drawn through the east end line of the Jessie claim and to its uttermost depth, the North Butte owning all other portions of the vein. The North Butte also relinquishes its claim and title to a fractional interest in the Jessie strip.

LAKE SUPERIOR IRON MINES

Shipments for Year Slightly Largest in History of Region But Not as Great as Expected Early in the Season.

The iron mines of the Lake Superior country have completed their annual shipments via the Great Lakes, and with the exception of small consignments that are going forward to nearby furnaces by rail all the ore now being mined is being stocked at the various shafts, there to remain until the 1911 season of navigation shall open in the spring. While the outgo for the year is slightly the largest in the history of the region, it has fallen much under the early expectations.

Conditions in the iron trade last spring appeared exceptionally propitous and predictions that the shipments for the season would approximate 50,000,000 tons stood unchallenged. The period of inter-lake navigation opened with a rush. The movement of ore was brisk, indeed, until along about mid-summer when a check was noted. The volume of the shipments waned steadily therafter. During November not much more than 2,000,000 tons were moved, and with the opening of December the last cargoes had been loaded and were on their way to lower lake ports.

The complete figures of the tonnage handled at all the docks are not yet available, but it is known that the shipments via the Great Lakes have not exceeded 42,500,000 tons and they may not have greatly rounded the 42,000,000-ton mark. With the all-rail consignments added, the total outgo for the year will approximate 43,250,000 tons, compared with 42,500,000 tons in 1909. Whether the production the coming year will show a material gain cannot be stated at the present time with any degree of definiteness. At the moment, the conditions do not appear any too promising and there certainly is no tendency at the mines to enlarge operations. It is likely, in fact, that less ore will go into stock this winter than was the case a year ago. There will of course be no production at the open-pit properties, while a number of underground mines active last winter are now out of commission. Development work will be conducted on a fairly large scale, however, and in the aggregate approximately the same number of men will be employed as was the case last winter.

RESUME AT DULUTH-TORODA

Mining and Milling Operations Start Again, Ten Men Being Put at Work—Strike in Ruby District of Much Importance.

Seattle, Wash., Dec. 3.—Both mining and milling have been resumed at the Duluth-Toroda, the old Bodie property, and ten men have been put on. The Jim Hill, on Copper Mountain, which is being opened up by a tunnel under contract, is still working a good crew.

The Republic shipped sixtcen cars of ore last week which netted $1,373 each. The vein is widening and values are on the increase.

Double shifts are at work on the Copper-Butte on Toulou Mountain near Kettle Falls. The 300-foot tunnel is in good ore and drifting on the vein is in progress.

An option has been given on the Buckskin by the owners to Spokane men for $55,000. It runs for ten days.

After having been abandoned for sixteen years the Ruby mining district of Okanogan has come back with a strike of much importance. The country was abandoned when the silver panic hit there and little work has been done since. Twelve feet of ore that is expected to yield large profits under concentration and ten inches or more that runs high in silver, lead and gold have been opened up at a depth of 300 feet on the Peacock property. Active development work is being done and the country has in every way resumed the life that once characterized it.

Mining is becoming active in Chesaw camp with the approach of cold weather. The Apex is working night and day in the main shaft at a depth of 340 feet and some good ore is being taken out as the shaft crosscuts the ledge.

On Copper Mountain development on the Gold Axe has revealed ore in several different parts of the property. Road work to connect the mine with the main road onto the mountain has opened up a rich body of arsenical iron highly impregnated with gold, also carrying a small percentage of copper. At three places this body has been uncovered and assays from each location run $80 and over.

DIVIDENDS TO CEASE A YEAR

Officials of Round Mountain Company Decide to Stop Payments Pending Present Legal Difficulties —Appeal Case to the Supreme Court.

Goldfield, Nev., Dec. 3.—The directors of the Round Mountain Mining company have decided to suspend all further dividend payments until such time when the present litigation, whereby the company has been assessed in damages by the district court in Nevada to the extent of $165,000, in compliance with a verdict reached by a jury before whom the case was tried and against which a judgment was entered for that amount later. It will be remembered that the company was found liable to have extracted ore from an adjoining property claimed by the plaintiff, Davidson, to the extent of $82,000. Under a statute in Nevada, however, the court had a right in a case of this kind to double the damages, which on motion by the plaintiff to do so it willingly agreed to.

The Round Mountain Mining company, has, of course, decided to appeal the judgment to the supreme court of the state of Nevada. In order to make this appeal binding, it will be necessary to furnish a bond to secure the judgment mentioned, which will temporarily tie up all of the company's available cash, in order to protect the bondsman who may be selected to act in the premises.

These questions were all passed upon by the directors and represent resolutions which were adopted, authorizing the company to proceed along the lines as outlined.

J. R. Davis, president of the Round Mountain Mining company, in a statement issued here says that it is probable that dividends will not be resumed for at least one year, as all the money earned by the company will be required to operate the property and principally to protect the bondsman who will go on the appeal bond prepared by the company.

Work at the property will go on as usual.

TONNAGE GAINS EACH MONTH

Shovels Tackle Ore in Chino Ground—Machines at Work on Section That Will Supply Ore for First Mill Operations.

New York, Dec. 3.—The Mining Age says: The extraction of ore at the properties of the Chino Copper company by steam shovels, is now under way. Advices from that camp announce that one of the machines is already at work in what is known as the Romero portion of the property. Several other large shovels are engaged in the stripping of overburden, one on the Romero and one on the Chino. One small steam shovel is engaged in grading for an extension from the Santa Fe tracks to the various ore bodies. The ore at the Romero, from which the first material will be sent to the concentrator, is of 2.50 per cent copper. In this section the average of all of the overburden is only about twenty-five feet, while that of the underlying ore is approximately eighty feet. This is an excellent grade of ore to be worked by shovel when other steam shovel properties make profits on ore of less than 2 per cent.

The tonnage at the Chino company now totals 30,500,000 tons of a product assaying 2.60 per cent copper ore. According to D. C. Jackling, the general manager of this property, Chino is the most fortunately situated property of all the porphyries that have been opened up since the Utah Copper. It has a large per cent over 75, of developed tonnage which can be mined by the cheap steam shovel process, the topography of the ground being a gentle slope.

"The Chino ore averages as high as any similar properties in the country," said D. C. Jackling in a recent comment on the property. "I do not know of any ore deposits of the Chino grade more favorably situated, with more advantageous conditions generally. The mine is but nine miles from the mill, with favorable transportation facilities, making it unnecessary to spend large amounts for freight or railroad construction and operation. We now have two steam shovels stripping, and have three more coming. By the middle of next year we hope to start up the plant, when enormous quantities of ore may be handled very economically.

"The foundations for the three sections of the Chino plant are all completed, and structural steel work is begun."

DEFECTIVE PAGE

THE COMMISSION PLAN MAKES NEW AND IMPROVED CITY OF KEOKUK

Keokuk, Iowa, Dec. 3.—Keokuk was the first city to adopt the plan of three commissioners for its city government, and people here believe it has proved that this is the best form of city government ever tried in this country.

The commissioners here took office with a floating indebtedness of 20 per cent of the annual revenue and no funds. In six months they have placed the city on a cash basis and paid off $39,000 of the old bonded indebtedness of the city.

There has not yet been a divided vote in the Keokuk city council. There have been differences of opinion and there have some times been quite lengthy arguments, but, by the time a vote was reached, it has always been unanimous, and has expressed the best opinion of each of the three men.

The election which adopted the commission form of government was held July 2, 1909, and the city council in office at that time, instead of trying to have the city affairs in the best possible condition at the time they should give up office, seemed bent upon giving the commissioners the worst possible start. Almost every account in the city treasury was overdrawn and the balances shown remained only on paper; there was no actual cash on hand. This situation being generally known, the citizens turned out all of the old organization and put in a commission of so-called reformers.

The commissioners, upon taking office, immediately started an investigation to ascertain where they were. They raised a small fund with which to pay off the back salaries of city employes, then about two months overdue, from mulct taxes and other sources.

There were outstanding at that time, city warrants amounting to about $18,000, drawing 6 per cent interest. A number of these warrents were drawn against funds which had been exhausted for several months. The council considered the matter and decided that they did not wish to cast discredit upon the city by refusing to pay these warrants, but they thought that the holders should stand some share of the inconvenience. They passed a resolution agreeing to assume the payment of any outstanding warrant or just claim against the city then due, provided the holder of the warrant or claim would agree to accept the face without interest. The holders of practically all of the warrants agreed to this at once and in this way the city was saved either several lawsuits or about $350 in interest. The objectors, after consulting counsel, were glad to take what was offered.

The city of Keokuk was a special charter city and, as such, levied its taxes in the spring and collected them the same year. The commissioners levied the usual tax of 40 mills on one-fourth valuation and agreed among themselves to pay off the floating indebtedness of the city and the running expenses of the city for the current year without overdrawing. These taxes were ordinarily not paid until August and September. The commissioners asked the people to come to their assistance and pay the taxes in May, so as to give them funds with which to carry on the government. Such was the confidence of the citizens in their commissioners that by the first day of July over 40 per cent of the levy had been paid, and at that date the floating indebtedness had been wiped out. At the present time over 60 per cent is paid in and the council has levied a tax for next year of 36 mills, a reduction of 10 per cent.

It has been the custom of former councils to borrow from $25,000 to $30,000 to carry them over from the beginning of the council year to the last of August, and pay 5 per cent interest on it. The present council has not borrowed a cent and by arrangement with the city depository, has obtained interest on the net daily balance, amounting at the present time to $217.79.

Other receipts of the city besides taxes increased. The clerk's collections increased over 100 per cent. Some items taken from his account will show where this money came from:

In 1909 ninety-four dog licenses were issued. In 1910 the clerk collected over 1,000 licenses. These at $1.35 apiece made quite an increase.

The city owns about twenty acres along the water front, which is rented to business firms. Formerly, part of these renters paid their rent and part did not. Some had not paid for five years. These rents are now all collected up to date.

So with the different city licenses. They were only partially paid. They are now all paid in advance.

The superior court up to September, in 1909 collected $171.53, and this was considered a heavy collection for that time; its receipts for the previous five or six years having averaged between $10 and $15 per month. Its receipts for half of April, May, June, July and August of this year were $572.55, an increase of 333 per cent. There was no increase in crime, but there was a business-like collection of costs.

In regard to expenditures, the commission form of government costs more for official salaries. The increase in Keokuk was from $900 a month to $1,300 a month. In spite of this increase, however, the expenditures from the general fund from which they were taken decreased from $27,500 in 1909 to $15,500 in 1910. The old council should be given a credit of $8,000 expended in taking up time warrants. But this still leaves the commission government $4,000 to the good.

On the streets, up to this time last year, there was spent $14,000; this year there has been expended $11,500, an dthe amount of work shown for the expenditure is practically double that of last year.

The principal reason for the success of the commission form of government in Keokuk, aside from the advantage of a business administration, has been the confidence which the general public has that its government is working for the best interest of every citizen. This has been shown by the way in which they advance taxes and by the cordial support which they have given to every move of the government.

Under the former administration, there were a number of people who received large compensation for certain services which they rendered the city. The commission stopped this. They not only reduced the compensation, but whenever the work was unnecessary, stopped it. The persons losing this income have naturally not been cordial to the administration and have looked for a chance to discredit it.

Taking a statement made by Mayor Elder in his inaugural address that a large number of the meetings of the new council would be executive sessions, they started the report that the meetings of the city council are secret and the ordinary citizen has no way of finding out what the commissioners are doing. This report has been spread so diligently that a number of the citizens still believe it to be a fact. The truth of the matter is that there have been no secret meetings of the city council. There has never been any official action taken when the doors of the council room were not wide open to any resident of the city. As soon as the falsity of this statement is known, it will probably go the way of all like campaign material.

Another story which the opponents of the administration have circulated is that the commissioners are unfair to union labor. They hang their argument on the following stories: that the city had the firemen paint the station houses and, secondly, that it removed the union label from the tax receipt. It is true that the firemen painted the station houses. This was done in the interest of economy as for more than one-half month, at the time it was done, there was no fire call for the department and the city saved about $100 by so utilizing the time of the firemen. The label was taken off of the tax receipts, but it was wholly on account of the looks of that document. It still remains on the stub to which each receipt is attached. Union labor will not long be made the dupe of the politicians on this score.

Under the old form of government, a former council with farsighted wisdom planned a sinking fund to retire the bonded indebtedness of the city. At the time the present council took charge, there was in this fund about $27,000. The outgoing council had tried to get part of this money to spend, but the bank in which it was deposited refused to honor the demand and kept the fund intact. At one time, an old council had a chance to buy some of the city bonds at par, but, owing to the unwieldiness of its machinery, the opportunity passed before it could avail itself of it. The present council had the same opportunity. It immediately seized it. The same day the offer was received, an order was telegraphed to buy. They added all the possible available funds to the sinking fund then in their hands and purchased and retired $30,000 of these bonds. This reduced the bonded indebtedness of the city of Keokuk below $200,000 for the first time since 1865.

The commissioners at the present time are engaged in revising the ordinances of the city so that they will correspond with the general laws of the state and the commission form of government. Changing from a special charter city, this is a large undertaking, but they hope to have it finished and the new ordinances ready to go into force by the first of January, 1911.

Each commissioner has abondoned his private business and devotes his entire time to the business of the city. The council tries to get 100 cents of value for every dollar of the city's money. If it can, it gets 110. It hopes to have a balance remaining in every city fund at the end of the fiscal year and, from present indications, its hope will be fulfilled. It is trying to give the city of Keokuk a better administration than it has ever had and practically all of the citizens, except the knockers before mentioned, state that it is succeeding.

THE COLORADO DISTRICTS

Rosebud Company Leases Dead Shot Claim—Roosevelt Tunnel Figured to Mean Production of $250,000,000 During the Next Generation.

Colorado Springs, Col., Dec. 3.—The Rosebud Gold Mining & Milling company has leased the Dead Shot claim on Rosebud hill, Cripple Creek, in which a flat vein of smelter grade ore has been opened. The main shaft will be sunk to 300 feet depth and laterals run. The hill is probably an extension to the north of Beacon Hill, whose watercourses will be tapped by the Roosevelt tunnel.

The Maggie mine on Raven hill, Cripple Creek, Carl Johnson, lessee, is in ore returning on car lots $91.20 a ton for first grade and $84.20 for second. The shaft will be sunk to 500 feet.

At the rate water is now pouring through the Roosevelt tunnel, the Beacon Hill water sources will be tapped soon, and the draining of several mines besides the El Paso will be on. This last tunnel cuts 1,200 feet below the old, or El Paso tunnel. The latter at first ran full for months until the reservoir was drained, then it carried off only the annual precipitation. The new tunnel will operate much as the old one did, but it will drain a new Cripple Creek under the old mines, which have possibilities as great as were found above the present average water level. It is figured to mean a production of $250,000,000 during the next generation.

The Morning & Evening Star Mining company has opened a new ore shoot on the 150-foot level of its property at Boulder, containing a ten-inch streak of high-grade ore, approximating $100 a ton values. A good vein of $50 ore, opened on the 200-foot level, continues to the 300-foot level, with equal values.

Money has been secured for opening up the White Eagle Mining company's property at Sunshine, Boulder, including the Nil Desperandum, the Parallel, Prospect, St. George, Hidden Treasure, La Belle and New Era. On the Nil Desperandum is a tunnel 343 feet long and another 200 feet below it 825 feet long. The lower tunnel will be connected with the bottom of the shaft for ventilation. Connection may be made with the two tunnels on the Hidden Treasure group. A fifteen-ton shipment from Nil Desperandum years ago is credited with $11,000 returns.

The Caribou mine, also in the Boulder district, has cut a lead, which is probably the Eureka vein, at 700 feet depth and 1,100 feet distant from the portal. Values reach $35 to $45 a ton across a four-foot vein.

The Black Beauty vein at Wall Street, Boulder district, is showing smelter values in the upper workings. A tunnel to cut 200 feet under the ore body has been started. Values are principally in silver.

The Colorado Metal & Chemical company has taken over the old Bailey chlorination mill at Eldora, Boulder district. The company is operating the old Fourth of July and Bonanza Ridge properties near Arapahoe peak, which will feed the mill in part. The mill will be reconstructed to treat telluride ores of Eldora district, as well as sulphides of the upper districts. The mill is one of the oldest and best plants in the district. Cyanide features will be introduced. It is operated by water from Middle Boulder creek.

BUTTE'S OUTPUT UNCHANGED

(Continued from page 10.)

the property on an extensive scale.

East Butte.

The East Butte company is said to be putting copper down in New York at 10½ cents a pound, which includes selling and all other charges. The company is shipping to the smelter about 300 tons a day at present and when conditions warrant it the output will be at least doubled. Drifting on the new ore body discovered on the 800-foot level shows every evidence of permanency and in formation has the same characteristics of the older sections of the district. The walls are well defined and of hard granite. Two-thirds of the ore being hoisted now is first-class, running 8 per cent copper, and the balance is of second class and averages in the vicinity of 3 per cent.

Butte Reduction Works.

The concentrator of the Butte Reduction Works which is being worked by W. A. Clark is to receive some new equipment in the immediate future for the treatment of zinc ore, which is intended to bring about more satisfactory results than at present are being obtained. The only ore being treated at the concentrator regularly is that from Clark's Elm Orlu mine, and as this is not nearly enough to keep the plant supplied it is hoped to secure for treatment some of the ore from the Butte & Superior mine, but before the latter company will make any promises in the matter it must be shown that results equal at least to those received at the Basin concentrator can be secured. The experimental shipment from the Butte & Superior to the concentrator was not satisfactory, and after the new equipment is put in another shipment will be sent for trial.

Butte-Balaklava.

John A. Percival, secretary of the Butte-Balaklava company, was asked the other day what truth there was in the story that a settlement was about to be made in the suit brought by the Anaconda Copper Mining company, and he replied: "None whatever." Mr. Percival says that his company is unquestionably in the right on the question of the ground and proposes to fight the question to the end.

Raven.

The Raven company has started to work the Snoozer claim through the Old Glory shaft, having got permission from the Anaconda company, as it was found that the claim could be worked to better advantage and possibly cheaper by working up than starting at the surface. A crosscut which was started a few years ago on the 200-foot level of the Old Glory will be continued through to the Snoozer and then work will be started toward the surface.

Caroline Gold Company.

Eastern capital has been secured and the Caroline Gold Mining company is to sink a double compartment shaft on its property in Grizzly Park, about five and a half miles south of Helena. Adjoining the Caroline group on the west is the Yellow Boy mine which when operated yielded gold returns which were very profitable. Some ore recently put through a mill from the Yellow Boy was considered very encouraging to those interested in the Caroline.

AT THE LAKE COPPER MINES

(Continued from page 10.)

east. The results obtained in the lateral openings out of the "A" shaft did not prove more than a shattered and barren condition of what very likely is the northerly continuation of the Baltic formation, and which on the Superior tract next south and in the lands under option to the Section 12 Exploration company to the northward is shown to carry the mineral in undeniable commercial quantity in the one instance and in seemingly commercial quantity in the Section 12 lands. The drill hole now being put down by the Isle Royale company from the end of the west crosscut at the third level in "A" shaft recently entered a forty-foot amygdaloid lode showing some copper. This bed lies to the westward of the "A" shaft workings, which are presumed to be in the Baltic formation, and may possibly be the much sought lode, but that is only a promise.

POPULATION IS NEAR 91,000,000

Actual Figures for the United States Will Appear Dec. 10.

Washington, Dec. 3.—The total population of the Unite States as revealed by the thirteenth census is expected to announced by the census bureau on Dec. 10.

Counting Arizona and New Mexico as states, the totals for twenty-eight out of the forty-eight states already have been announced. The grand total of twenty-six of these states is 60,036,753, which is a gain of between 21 and 22 per cent over the population in these same states in 1900.

At this rate of increase the total population of the countr yshould be about 91,000,00.

The most striking development of the census as so far shown is the relative growth of cities and industrial centers as compared with the farming regions.

Take Care!

Remember that when your kidneys are affected, your life is in danger. M. Mayer, Rochester, N. Y., says: "My trouble started with a sharp shooting pain over my back which grew worse daily. I felt sluggish and tired, my kidney action was irregular and infrequent. I started using Foley Kidney Pills. Each dose seemed to put new life and strength into me, and now I am completely cured and feel better and stronger than for years." Sold by all druggists.

LANDIS MAY LET GUILTY MAN GO

Judge Threatens to Do So If Others Are Not Tried Too.

Chicago, Dec. 3.—Judge K. M. Landis threatens to discharge a United States prisoner found guilty by a jury in his court of defrauding the government of internal revenue in a distillery. The judge said he would do so if the government compromised the case against two others similarly accused by accepting the revenue which had not been paid.

Simon Friendel had been found guilty of aiding in the evasion of $100,000 of revnue in the operation of the Illinois Fruit Distilling company. Two others under indictment, Max Bronstein and Samuel Weiss, were to appear for trial, when Judge Landis was informed the treasury department might withdraw the charges if they paid the amount claimed.

Eighteen Months of Fraud.

"For eighteen months," declared the judge, "a fraud was perpetrated against the United States government. Now what has the government decided to do toward compromising these cases?" he asked the federal district attorneys in charge of these cases.

They replied they would have to learn from Washington, whereupon Judge Landis said:

"Well, I'll not sentence this man until I hear from the last person regarding the compromise. If the secretary of the treasury accepts money from Weiss and Bronstein and turns them loose in consideration of getting some dirty money, I'll turn Friendel loose and they'll not get a dollar from him."

He added he would sentence Friendel next Tuesday, and directed he be kept in jail hereafter, instea of at a hotel in charge of a federal marshal.

Be Sure It's a **Stewart Heater** Sold on Terms of $1 Per Week

F. S. Kelly Furniture Co.
226-228 West Superior Street.

AFTER 150 MEMBERS

Boys' Department Y. M. C. A. Plans Novel One Day Hustle.

100 Boys Will Conduct Whirlwind Campaign on Dec. 9.

The members of the cabinet of the boys' department have decided on Friday, Dec. 9 as the day in which they will have their big membership hustle.

This is the third one-day hustle. Three years ago they got eighty in one day, last year 100 was the goal and the campaign closed with 135. This year 150 members is the mark that has been set. The boys are all enthusiastic and will enter into the campaign with as much vim as they do in their football games.

Ten teams have been selected, as a working body, although every boy in the club will lend a hand. The teams will have a friendly rivalry. The team winning the largest number of points will be entertained to dinner at the Commercial club. Every boy who secures one member will be entertained to dinner in the Dutch kitchen at the boys' department and the five boys winning the largest number of points will have their choice of the following awards:

1. A two week's vacation at Camp Miller with all expenses paid.
2. A pair of silver plated Canadian hockey skates, presented by Kelley Hardware company.
3. A Gillette safety razor, with winners' name engraved on the case, presented by the Gillette Razor company.
4. A pair of hockey boots, presented by the Northern Hardware company.
5. A complimentary ticket to all the activities of the boys' department until June 1. This will include everything from a lunch to a banquet.

The campaign commences Friday morning and will close at 10 p. m. with a big celebration. The committees are well organized, and every boy in Duluth will be invited to join. The following are the teams and the captains:

No. 1—John Hallenbeck, capt.; Arthur Donnely, Earl Myron, James McLean, Arthur Tengblad, Omer Browkaw, Rudolph Anderson, Edward Anderson, William Dolg, John Stackli.

No. 2—Palmer Bevis, capt.; Clarence Little, Arthur Spear, Caldwell Harris, Walter Wilander, Torfin Bjorge, Chauncy Carpenter, Henry Nesbitt, Wellington Cook.

No. 3—Rex St. Clair, capt.; William Winship, John Fredin, Ely Salyards, Ward Brown, Walter Sleeper, Leslie Cromwell, Ledru Bevis, Melville Berquist, Whitney Wall.

No. 4—Forest Huyck, capt.; Albin Lee, William McDonnaugh, Edward Blaski, John Smith, Paul Olson, Walter Bartholdi, Charles Diers, Lester Phillips, Ernest Watts.

No. 5—Harold Bradley, capt.; Bruce Davis, Jack Shields, Clayton Burnside, Conrad Johnson, Henry Hallenbeck, Ralph Dunning, Nat McConaughy, Clifford Hay, Hamilton Cook.

No. 6—Irving Moore, capt.; Duncan Frick, Russel Duncan, Sidney Jensen, Warren Moore, John Miller, Gordon Hegardt, Stephen McGifferett, Robert Ker, Kimball Finkenstadt.

No. 7—Thornton McLean, capt.; Hamilton Phelps, Edward Cameron, Harold Tufty, Charles Everett, Harold Armstrong, Gilbert Denfeld, Everett Butchart, Roy Lonegren, Ray Miller.

No. 8—Glen Merritt, capt.; Alf Teppen, Arthur Holt, James Owen, Howard Sukeforth, Harold Smithies, Cecil Gilliland, Harold Pond, Carleton Volk, Reginald Reed.

No. 9—Richard Culum, capt.; David Cook, Morrison Harris, Turman Brooke, Mortimer Stanford, Harold Berquist, Gordon Whiteside, Lincoln Older, Earl Bradley, Winfield Davis.

No. 10—Eugene Rice, capt.; Amos Berquist, Carl Quinn, Earl Allen, Earl King, Franklin Goglns, Hartley Sparks, Howard Ferguson, Leon Older, Robert Paine.

NELSON AND IRELAND CALL ON PRESIDENT.

Washington, Dec. 3.—There was no meeting of the cabinet yesterday, all pending matters having been disposed of. The president, therefore, began to see many callers. Among these were Senator Knute Nelson of Minnesota, Judge W. H. Sanborn and Archbishop Ireland.

THE MISSION WORK IN CAESAREA

Returned Missionary Will Talk to Pilgrim Church Society.

Mrs. Irwin, who with her husband is in the city after seven years' mission work at Caesarea, Turkey, will address the meeting of the Christian Endeavorers of the Pilgrim Congregational church, to be held in that church at 6:30 Sunday evening.

The mission with which Mr. and Mrs. Irwin are connected is supported by the Pilgrim church here and the young people are very much interested in view of the fact that they have been bearing part of the expense of maintaining the mission post.

The work is of especial interest as touching almost the same ground as the very first Christian missions. The Apostle Paul, in his travels of mission work taught where these missionaries are now laboring, and the subject should be of especial interest on this account. The meeting is open to every one who cares to attend, and outsiders are invited.

MAN FIRED FOR POOR WORK, SHOOTS FOREMAN.

New York, Dec. 3.—Angered by complaints at the quality of his work, Vincenzo Buccafurr, employed in a shoe factory on York street, Brooklyn, after quitting his job and drawing his pay, came back into the workroom and opened fire with a revolver on the shop foreman, Robert Witel. Three of the five shots fired by Buccafurr took effect, two of them in Witel's abdomen and one in his foot. He probably will die. Buccafurr was arrested.

A PURE PRODUCT OF A PERFECT PROCESS

Baker's Breakfast Cocoa

Is absolutely pure, healthful, and makes a most delicious drink

(Get the genuine with our trade-mark on the package

52 Highest Awards in Europe and America

WALTER BAKER & Co. Ltd.

Registered U. S. Pat. Office — *Established 1780* — Dorchester, Mass.

$50.00 In Gold for the Best Essay on Beer—See HERALD of October 11th or 13th or 15th, 1910

What Our Beer Is

"Malt Liquor is a beverage made by the alcoholic fermentation of an infusion, in potable water, of barley, malt and hops, with or without unmalted grains, decorticated and degerminated grains."—U. S. Food Standards Committee

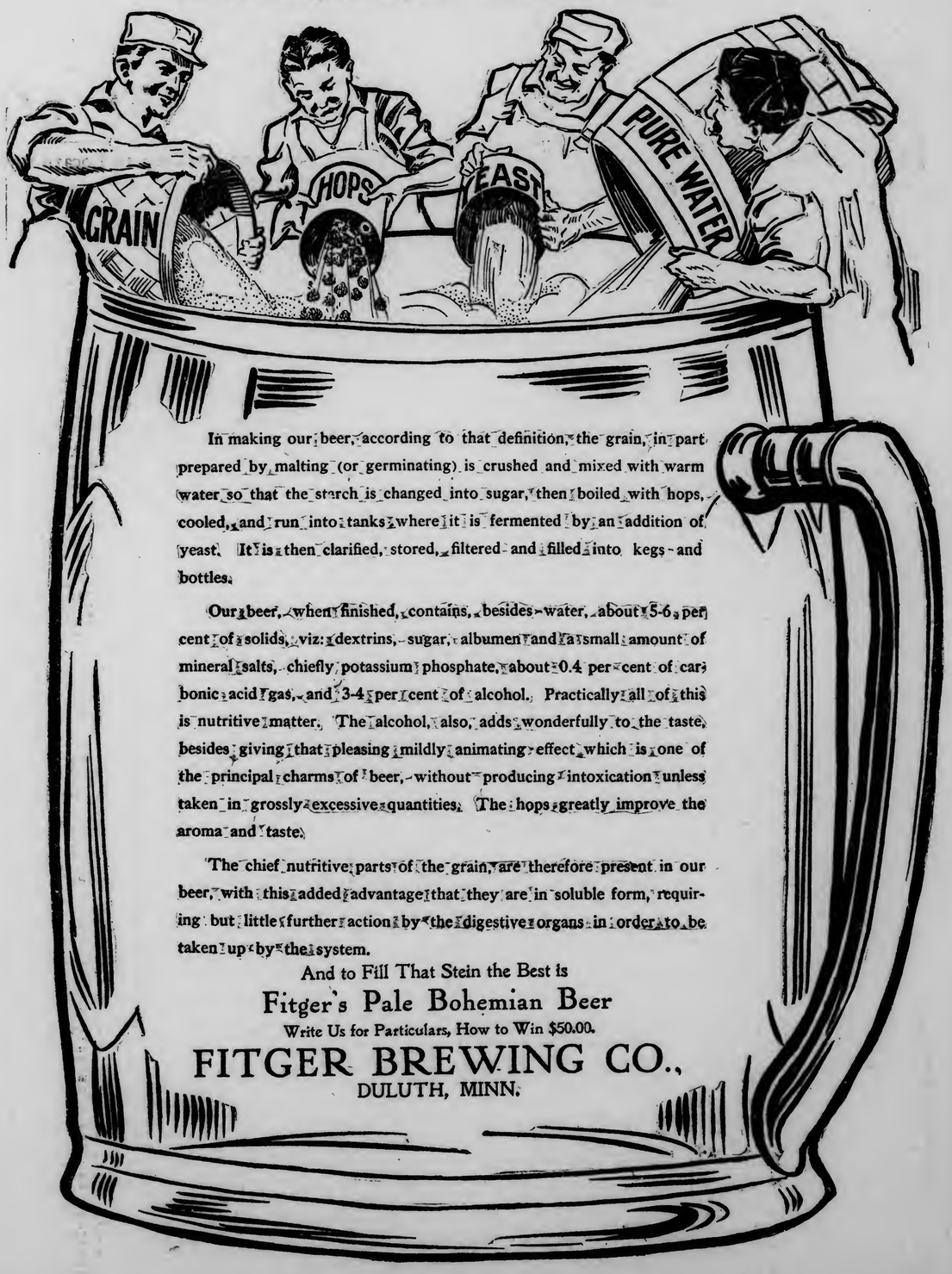

In making our beer, according to that definition, the grain, in part prepared by malting (or germinating) is crushed and mixed with warm water so that the starch is changed into sugar, then boiled with hops, cooled, and run into tanks where it is fermented by an addition of yeast. It is then clarified, stored, filtered and filled into kegs and bottles.

Our beer, when finished, contains, besides water, about 5-6 per cent of solids, viz: dextrins, sugar, albumen and a small amount of mineral salts, chiefly potassium phosphate, about 0.4 per cent of carbonic acid gas, and 3-4 per cent of alcohol. Practically all of this is nutritive matter. The alcohol, also, adds wonderfully to the taste, besides giving that pleasing mildly animating effect which is one of the principal charms of beer, without producing intoxication unless taken in grossly excessive quantities. The hops greatly improve the aroma and taste.

The chief nutritive parts of the grain, are therefore present in our beer, with this added advantage that they are in soluble form, requiring but little further action by the digestive organs in order to be taken up by the system.

And to Fill That Stein the Best is

Fitger's Pale Bohemian Beer

Write Us for Particulars, How to Win $50.00.

FITGER BREWING CO.,
DULUTH, MINN.

ON THE IRON RANGES

VIRGINIA ELKS MEMORIAL PLANS

Alexander Marshall of Duluth to Speak and Miss Reynolds to Sing.

Virginia, Minn., Dec. 3.—(Special to The Herald.)—Virginia Lodge No. 1,003, B. P. O. E. at 3 o'clock tomorrow afternoon, in the Grand theater, will observe the annual custom of lodges of the order all over the United States and pay tribute to the members, who have passed away. Since the establishment of the local lodge, three members have died:

Louis G. Jenks, born April 16, 1845; died Oct. 17, 1906.
T. Edward Thompson, born Aug. 2, 1881; died March 1, 1907.
Guy C. Miller, born Oct. 22, 1883; died Dec. 3, 1908.

An excellent program has been prepared, two Duluth people contributing their services, Miss Gladys Reynolds, daughter of Fred Reynolds, who will sing and Alexander Marshall, who will deliver the memorial address.

The program follows: Selection, "Angels' Serenade," G. Braga, Peterson's orchestra; opening ceremony, by the lodge, A. F. Thayer, E. R.; solo, "The Plains of Peace," Barnard, Miss Gladys Reynolds, Miss Willa Mae Wyhlie, accompanist; prayer, Rev. H. E. Neff; solo, "The Vacant Chair," Miss Gladys Reynolds; selection, "Chimes of Love," Claude d'Albret, Peterson's orchestra; memorial address, Alexander Marshall; selection, "La Cinquantaine," Gabriel-Marie, Peterson's orchestra; solo, "Resignation," Caro Roma, Miss Gladys Reynolds; closing ceremony, by the lodge; benediction, Rev. H. E. Neff; selection, "Indifference," Walter Reife, Peterson's orchestra.

Eveleth Elks' Memorial.

Eveleth, Minn., Dec. 3.—(Special to The Herald.)—The following program will be given tomorrow afternoon at the Otnello theater by the local Elks, who will hold their second annual memorial services: "March of the Priest," Mendelsohn, City orchestra; opening ceremonies, exalted ruler; "Gloria," Mozart, Miss Edith Helgeson, Mrs. H. L. Lyons, J. L. Peoples, W. R. Van Slyke; ceremonies of the lodge, Ode Air, "Auld Lang Syne," lodge and audience; invocation, solo, "Unanswered," Biscoff, Raymond P. Westaway, Miss Gem Sherman, accompanist; eulogy, Frank J. Wetb; "Recessional," Kipling, Miss Edith Helgeson, Mrs. H. L. Lyons, W. R. Van Slyke, J. L. Peoples; memorial address, John A. Murphy; selection, City orchestra; closing ceremonies, exalted rulers; doxology, lodge and audience; benediction, Rev. C. B. W. Ellis; "Elks' March," City orchestra.

GLENDRY HOUSE HAS SMALL FIRE

Employe Leaves a Candle Lighted and Wookwork Nearby Catches Fire.

Chisholm, Minn., Dec. 3.—(Special to The Herald.)—A blaze broke out Friday morning at the Glendry house. One of the mine employes who had been going through the building carrying a lighted candle neglected to extinguish it, with the result that it finally burned down to the bottom and ignited the wood and, before it was noticed, had begun to flame up threateningly. The Chisholm fire department was called out and in conjunction with the company's hose checked the fire before much damage was done.

Gus Mattila, who in a drunken brawl last September drove his knife into the head of John Ova and who has been out on $250 bail since that time, was arraigned before Judge Martin Hughes of the district court at Virginia on Monday last, and entered a plea of not guilty. Not being ready for trial, the case has been held over for some future date and in default of bail which now amounts to $750, he is in the care of the sheriff until he is able to furnish the bonds.

John Pasternackl druggist for Hayes & Casey, left Chisholm on Thursday for Virginia, where he is to open a drug store under the firm of Casey & Pasternackl.

Louis Eric, 24 years of age, who died in a Duluth hospital from tuberculosis on Sunday last and whose body was shipped to Chisholm on Monday evening, was buried in the Hibbing cemetery on Wednesday morning from the St. Joseph's church. Eric was a native of Austria.

Hurt Gabriel, of Patterson, N. J., who was sent to Chisholm by the Atlantic Steam Shovel company to install some new steam shovels for the Oliver Iron Mining company, has completed his work and left for his home in the East.

John Dower, president of the Dower Lumber company, was here Tuesday and Wednesday. The Range Lumber company is a branch of the Dower Lumber company. Mr. Dower's head office is in Little Falls, Minn.

Leonard Flynn, formerly in the employ of S. E. Grenthall's Electrical company has resigned to enter the Clyde Blough Clothing store as clerk.

Edmund Webber, formerly of the firm of Graham & Webber, was a Chisholm visitor on Sunday and Monday. Mr. Webber is located in Ranier, where in company with Sam Palmer, also a former resident of Chisholm, he intends to open a hardware store.

Louis Troutman of Minneapolis was a Chisholm visitor Wednesday.

William J. Will, of the Germania Life Insurance company of St. Paul, was a Chisholm visitor Thursday.

Mr. Baxter has arrived to install a new electric light plant in the city hall. When the new electric plant has been installed the city will no longer need to depend upon the range power for lights.

Dr. Weber, of the Rood hospital in Hibbing, has opened an office in Buhl.

Miss Irene Nugent, a student at the Superior normal, was a guest at the home of Mr. and Mrs. Clyde Blough during Thanksgiving holidays. Miss Nugent's home is in Merrill, Wis.

Messrs. Ben Gallagher, C. J. Sullivan and John Dwyer are doing jury duty at Virginia this week.

EVELETH CHARITY BALL IS SUCCESS

First Affair Given By Associated Charities Is Very Well Attended.

Eveleth, Minn., Dec. 3.—(Special to The Herald.)—The first annual charity ball last evening at Elks hall, under the auspices of the Associated Charities, proved a success. Many attended from Chisholm, Duluth, Superior, Hibbing, Biwabik, Gilbert, Aurora and Virginia.

Elks hall was very prettily decorated in blue and white, while the lighting scheme was very attractive and novel. The Elks clubrooms and Masonic hall, adjoining, used for smoking and cards were also well decorated. Refreshments were served in the Elks dining rooms, by the ladies of the organization who had prepared the repasts. Many of the guests played cards and drew fancy prizes. Music was furnished by a Duluth orchestra of six pieces, and the dancers enjoyed themselves until early this morning.

Many local merchants who were unable to be present contributed to the ball, and the sum derived by the organization will be used for the local poor and needy.

LITTLE VICTIMS OF FIRE ARE BURIED

Funeral at Eveleth of Two Children Burned to Death Near Gilbert.

Eveleth, Minn., Dec. 3.—(Special to The Herald.)—The funeral of Josie, the 3-month-old daughter, and Jacques, the 19-month-old son of Mr. and Mrs. N. Nalonovich of Sparta, who were burned to death in a fire that completely destroyed the Nalonovich home, early yesterday morning, was held from the Gleason undertaking rooms today.

Many relatives and friends of the deceased's parents were present from Sparta and Gilbert. Interment was made at Virginia. The fire that caused the tragedy is believed by the authorities to have been started by an overheated stove.

The funeral of Mary Wiiki, the 16-year-old daughter of Mr. and Mrs. Jacob Wiiki, who died Thursday after a long illness of heart trouble, was held this morning from the Finnish Lutheran Concordia church, Rev. P. C. Kerasen officiating.

Interment was made at Virginia. The deceased had resided here for many years. The deceased is survived by her parents, four brothers and two sisters, who reside here.

COMMERCIAL CLUB OF TWO HARBORS

Holds an Important Meeting and Transacts Much Business.

Two Harbors, Minn., Dec. 3.—(Special to The Herald.)—The Commercial club held a meeting last evening and transacted some important business. Thomas Owens was appointed to represent Two Harbors at the Lake States Fire convention in St. Paul Dec. 6 and 7. The matter of buying 100 copies of "Two Harbors in 1910" to distribute over the state for advertising was brought up again and referred to the committee on printing and advertising.

A discussion of the causes of diphtheria so prevalent among the children of this city was had, and it was decided to have the committee on sanitation look into the matter of the cleansing of hydrants and the flushing of catchbasins; and to have a request sent to the state health department for a more frequent analysis of the water. A communication was read from the range commercial clubs regarding forest fires, and it was decided to ask the state for legislation on the forest fire question and uphold the policy of making reparation to the settlers who were burned out in the fires.

To Help Farmers' Institute.

A Farmers' Institute will be held in this city on Tuesday, Dec. 13, and the speakers are to be farmers of well known reputation—C. E. Brown of Elk River, C. O. Carlson of Erskine, and H. G. Larson of Clear Water county. The matter was started by the Lake County Farmers' club and the Lake County Development association and the Commercial club has undertaken the matter of securing a big attendance of farmers. There are between 150 and 200 farmers within a radius of ten miles.

A Mother's Love

wisely directed, will cause her to give to her little ones only the most wholesome and beneficial remedies and only when actually needed, and the well-informed mother uses only the pleasant and gentle laxative remedy—Syrup of Figs and Elixir of Senna—when a laxative is required, as it is wholly free from all objectionable substances. To get its beneficial effects always buy the genuine, manufactured by the California Fig Syrup Co.

WOUNDED, IS FOUND BY DULUTH WOMAN

Mrs. J. W. Dudley Comes Across Man Who Afterwards Died.

Tower, Minn., Dec. 3.—(Special to The Herald.)—Found wounded and dying in the woods near Vermilion lake dam by Mrs. J. W. Dudley of Duluth and B. D. Everett of this village who were of a hunting party in that vicinity Wednesday, Emil Stilker, aged 21, of Anoka, Minn., was succored until he died a short time afterwards. The body was brought to Tower and an inquest is being held today.

After coming across Stilker groaning in death agony he was borne to the hunting lodge near by, where he passed away. It was found that a bullet, evidently from his rifle, which was by his side, had pierced his hip and passed upward through his abdomen in such a manner that death was certain to follow. A party left with the body of Stilker for Tower early yesterday morning, and arrived here late last night. It is believed that the shooting was accidental, though Stilker was unable to speak when found and so could shed no light on the matter.

Stilker, together with two brothers, Fred and Gustav Stilker, came from Anoka to the region about the Vermilion dam several weeks ago, intending to hunt and trap during the winter. They established themselves in a hut near the dam, which they rented of local parties. The surviving brothers will accompany the remains to their home at Anoka.

CAPTAIN TREZONA ENJOYS THE WEST

His Son-in-Law, R. E. Bailie, Brings Word of Former Mining Man.

Virginia, Minn., Dec. 3.—(Special to The Herald.)—R. E. Bailie of North Yakima, Wash., is spending a few days in the city visiting old time friends. Mr. Bailie formerly was a well known business man here. He left about two years ago for the Yakima valley to engage in fruit growing, where he has met with splendid success. Mr. Bailie says that his family are all well and like that country very much. He also says that his father-in-law, Capt. James Trezona, who is well known all over the ranges, is hale and hearty and is enjoying life in the West. After spending a few days here, Mr. Bailie will go to Platteville, Wis., to spend Christmas with his mother.

Deputy Sheriff Operated On.

Deputy Sheriff W. H. Oppel spent Thursday in Duluth, where he underwent an operation for a tumorous growth on the upper lid of his right eye. The operation was performed by his brother-in-law, Dr. Graham, and thus far has proven successful.

Case Downing of Columbine spent a few days in the city the past week visiting friends and making a tour of the mines in this vicinity. Mr. Downing is assistant superintendent at one of the mines of the Oliver Iron Mining company at Coleraine. Previous to coming to the Minnesota ranges, Mr. Downing was a member of the police force at Ishpeming, Mich., and naturally has a wide acquaintance in that section.

Fred Bessette, who has been spending the past week in the city, left last night for his home near Gheen.

Mrs. George Capstick entertained a company of ladies at her home on Hickory street Thursday afternoon.

MINE BARN ON FIRE.

Hibbing Department Makes Its First Run on Runners.

Hibbing, Minn., Dec. 3.—(Special to The Herald.)—The fire department made its first run to a fire on runners this winter, when it was called out Thursday afternoon to fight a fire in the barn at the Buffalo & Susquehanna mine. The fire was soon extinguished. The loft was stored with a quantity of hay and this caused volumes of smoke. The lower floor housed a number of farm animals, including cows, pigs and some chickens.

Otherwise than a few stray chickens no lives were lost.

The men had very little difficulty in putting out the fire, but had to contend with an enormous quantity of smoke.

GRAND RAPIDS FORMER CITIZEN IS TO PREACH.

Grand Rapids, Minn., Dec. 3.—(Special to The Herald.)—Services will be held in the Presbyterian church tomorrow morning and evening at the regular hours by Rev. Norman R. Tully of Minneapolis. Mr. Tully was formerly a Grand Rapids boy—was raised here, in fact—and was a graduate of the Grand Rapids high school, class of '06.

New Grand Rapids Building.

Grand Rapids, Minn., Dec. 3.—(Special to The Herald.)—Henry Hughes & Co. this week moved into their new store in the brick block erected for that purpose this fall.

Woodsman Loses Mind.

Grand Rapids, Minn., Dec. 3.—(Special to The Herald.)—Laboring under the impression that he was proprietor of the Montreal hotel here, where he was stopping, and insisting on ordering the cook and other employes about, William Nelson, a woodsman who came here from the lumber camps, was arrested. He was examined as to his sanity and committed to Fergus Falls.

Eveleth Indoor Baseball.

Eveleth, Minn., Dec. 3.—(Special to The Herald.)—The first match game of indoor baseball to be played here this season will take place Tuesday evening at Vail hall, when the high school nine plays the militia nine.

Eveleth Sophomores Go Sleighing.

Eveleth, Minn., Dec. 3.—(Special to The Herald.)—The first local sleighride party of the season occurred last evening, when the sophomore class of the high school drove to Virginia and back. Many members of the other high school attended the party. The party was chaperoned by members of the high school faculty.

$3.50 Recipe Cures Weak Kidneys, Free

Relieves Urinary and Kidney Troubles, Backache, Straining, Swelling, Etc.

Stops Pain in the Bladder, Kidneys and Back.

Wouldn't it be nice within a week or so to begin to say good-bye forever to the scalding, dribbling, straining or too frequent passage of urine; the forehead and the back-of-the-head aches; the stitches and pains in the back; the growing muscle weakness; spots before the eyes; yellow skin; sluggish bowels; swollen eyelids or ankles; leg cramps; unnatural short breath; sleeplessness and the despondency?

I have a recipe for these troubles that you can depend one, and if you want to make a quick recovery, you ought to write and get a copy of it. Many a doctor would charge you $3.50 just for writing this prescription, but I have it and will be glad to send it to you entirely free. Just drop me a line like this: Dr. A. E. Robinson, K 94 Luck Building, Detroit, Mich., and I will send it by return mail in a plain envelope. As you will see when you get it, this recipe contains only pure, harmless remedies, but it has great healing and pain-conquering power.

It will quickly show its power once you use it, so I think you had better see what it is without delay. I will send you a copy free—you can use it and cure yourself at home.

TWO HARBORS BASKET BALL LEAGUE PLANNED.

Two Harbors, Minn., Dec. 3.—(Special to The Herald.)—The Y. M. C. A. has commenced the formation of a basket ball league to be organized in some what the same manner as the city baseball league, which was so successfully closed this year. Several committees were appointed to further this matter and a league of six teams will probably be formed. It has been proposed to use the city league baseball grounds as a skating ring, and a committee was appointed at the basket ball meeting to look into this matter and report the advisibility of so doing. For several years there has been no public rink except a rink built by the city on South avenue which did not meet the requirements of the public. For several years an interest has been manifested in a hockey team, but there is talk of forming a good strong team if a rink is built. The Y. M. C. A. also has what is known as the Survey club consisting of a number of young men who meet one evening a week and debate on current topics.

TWO HARBORS SELLING THE RED CROSS SEALS.

Two Harbors, Minn., Dec. 3.—(Special to The Herald.)—The Red Cross seals are on sale at all the leading stores and all of the leading business men have taken hold of the matter and supported it freely. The sale is being conducted under the auspices of the Lake Anti-tuberculosis association. The society has $240.51 in the treasury at the present time.

OBITUARY

Jacques Faure, nephew of Former President Faure of France, died in Quebec, Dec. 2, of typhoid fever. Faure, who was 37 years old, was a competitor in the recent international balloon race from St. Louis. He became ill while hunting in the Lake St. John region. Faure was the first pilot in the international balloon race on Oct. 17 to get away from St. Louis in his balloon Condor. He landed at Two Rivers, Wis., the second of the aeronauts to descend, after severe experiences over Lake Michigan.

Dr. Henry Hutchinson, president of **Dr. Henry Hutchinsin,** president of the Minnesota state board of health, since 1901, died of heart failure Thursday in Algiers. Last August Dr. and Mrs. Hutchinson left St. Paul for a European trip. They were spending the winter in Algiers.

Dr. Hutchinson was born in Montreal in 1849. He came to Minnesota in 1859, studied at Northfield and Carleton college, and received his medical degree in the East in 1874. A year later at Red Wing he married Miss Matilda McCurdy, and within a few years moved to St. Paul, where he had practiced since. He was a member of the staffs of St. Luke's, St. Joseph's and the city and county hospitals, and later professor of theory and practice in the college of homeopathic medicine and surgery at the university.

Frederick Thompson Adams, banker, broker and prominent in the yachting world as commodore of the Larchmont Yacht club, died at his home in New York, Dec. 3. He was born in Chicago, 56 years ago, but had lived in New York city for the last thirty years. Mr. Adams was a member of the stock, produce, cotton and coffee exchanges and was prominently identified with the chamber of commerce and museum of art.

Miss Mary A. Holbrook, many years a missionary for the American board in China and Japan, died at the home of her brother in East Haven, Conn., Dec. 2. Miss Holbrook was a graduate of Mount Holyoke seminary and of Ann Arbor Medical school. She was a co-laborer with Prof. H. P. Beach of Yale in Japan for many years.

James Penny Boyd, LL. D., aged 73 years, died at the residence of his daughter in Scranton, Pa., Dec. 2. He was at one time associate editor of the Philadelphia Press.

Col. Thomas Potter, Jr., a wealthy manufacturer of Philadelphia, died in Atlantic City, N. J., Dec. 2. When Col. Potter became ill recently his son, Wilson, was hunting in Alaska. Couriers hurried into the wilds and found young Potter. After many delays during the long trip by dog trail, steamer and train, the son arrived a few days before his father's death.

Count Adolph von Goetzen, who was the German military attache at Washington in 1896-1900, died in Hamburg, Dec. 1.

Emil Dumais, 73 years old, once war correspondent in India and South Africa for the London Times, died at a hospital in Washington, D. C., Dec. 2. He kept his identity secret until the last moments of his life. He had stopped here on his way to Florida, where he hoped to recuperate from general ill health, and was picked up exhausted on the street five weeks ago.

Dumais had for years been interested in agricultural problems, being the founder of the Manitoba agricultural college, and the purpose of his visit to Washington was to study the methods of the department of agriculture. He was a graduate of the University of Toronto. After achieving a reputation for his work in India, he went to South Africa, where he became a personal acquaintance of President Kruger. His only surviving relative is Mrs. Auretta Chartier, wife of the ppstmaster of Lazare, Man.

Rt. Rev. Channing Moore Williams died in Richmond, Va., Dec. 2, after an illness of two years, aged 83. He went years ago to Japan as a missionary, and was Episcopal bishop of Japan for a long time.

Julius E. French, 73 years old, of New York, head of the Railway Steel Spring company and member of the board of directors of the American Locomotive company and largely interested in other enterprises, died at the home of his daughter, Mrs. H. K. Devereaux in Cleveland, Ohio. He was recently operated on for stomach trouble at Rochester, Minn., and left last Saturday in improved health, it was thought.

Mr. French was born in Perry, Ohio, went to Cleveland when a young man and lived there until ten years ago, when he went to New York.

Duke Keeps Improving.

London, Dec. 3.—The Duke of Manchester, who recently underwent an operation for appendicitis, had a fairly good night and today was said to be slightly improved.

OFFICIAL MAP OF THE WEATHER

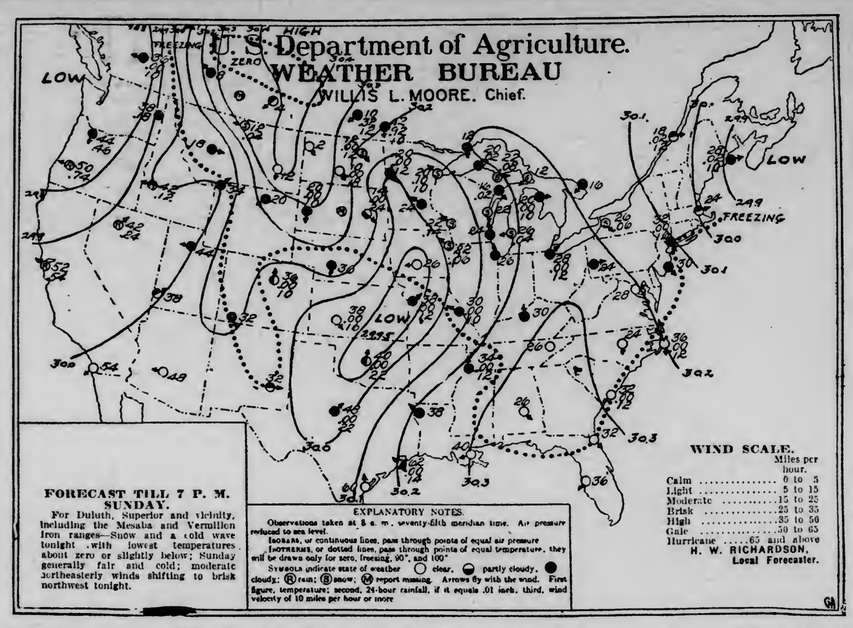

SNOW

The snow flurries predicted yesterday by the sage on the hilltop developed into a real sure 'nuff snow storm, that started early last night and continued at intervals during the night. This morning about two inches had fallen on the level, and the flakes have been slowly descending all day. There will be more snow tonight, and the weather man predicts zero weather by morning. Fine for the ski, snowshoe and coasting fiends.

Fair, mild weather prevailed a year ago today.

The sun rose this morning at 7:36 and it will set at 4:20 this evening, giving eight hours and forty-four minutes of sunlight.

Mr. Richardson makes the following comment on weather conditions:

"Barometric depressions central off the North Atlantic coast, Western Missouri and North Pacific districts caused snow or rain in Northern states, Canada, Washington, Oregon, Idaho and California. Warmer weather prevails in the Middle West and Southwest. An area of high pressure, of considerable intensity, has developed over Saskatchewan. It is attended by a decided fall in temperature and zero weather. Freezing temperatures prevail in nearly all Northern states and southward to including Northern Florida. Indications favor much colder weather at the Head of the Lakes during the ensuing thirty-six hours."

General Forecasts.

Chicago, Dec. 3. — Forecasts for twenty-four hours ending at 7 p. m. Sunday:

Upper Michigan—Snow and continued cold tonight and Sunday.

Wisconsin—Snow and colder tonight; Sunday generally fair and colder.

Minnesota — Generally fair tonight and Sunday; snow in northeast portion tonight; much colder tonight with cold wave in north portion.

Iowa—Unsettled and colder tonight with snow in east portion; Sunday cloudy with colder in east portion.

North Dakota — Generally fair tonight and Sunday; colder tonight.

South Dakota — Cloudy and colder tonight; Sunday generally fair.

Montana — Threatening tonight and Sunday with snow in west portion.

Upper Lakes — Moderate to variable winds becoming brisk northwest tonight; snow tonight and Sunday.

The Temperatures.

Following are the highest temperatures for twenty-four hours and the lowest for twelve, ending at 7 a. m. today:

	High.	Low.		High.	Low.
Abilene	60	48	Miles City	36	12
Alpena	24	20	Milwaukee	26	24
Atlantic City	34	26	Minnedosa	12	6
Battleford	12	—10	Modena	58	36
Bismarck	30	10	Montgomery	44	26
Boise	38	32	Montreal	28	16
Boston	38	24	Moorhead	26	26
Buffalo	26	24	New Orleans	48	40
Calgary	10	4	New York	30	26
Charleston	42	30	North Platte	54	30
Chicago	30	24	Oklahoma	52	40
Corpus Christi	62	56	Parry Sound	22	16
Denver	60	34	Phoenix	74	46
Des Moines	30	26	Pittsburg	28	24
Devils Lake	24	12	Port Arthur	28	24
Dodge	54	32	Portland, Or	50	44
Dubuque	26	22	Prince Albert	12	8
DULUTH	20	16	Qu'Appelle	14	—6
Durango	52	30	Raleigh	40	24
Eastport	36	28	Rapid City	54	24
Edmonton	12	0	Roseburg	52	50
Escanaba	26	16	Roswell	62	30
Galveston	56	54	St. Louis	34	28
Grand Haven	32	24	St. Paul	34	24
Green Bay	26	22	Salt Lake City	48	42
Hatteras	46	32	San Diego	68	54
Havre	16	10	San Francisco	56	52
Helena	44	20	Sault Ste. Marie	18	12
Houghton	26	20	Sheridan	36	26
Huron	36	14	Shreveport	44	34
Jacksonville	46	30	Spokane	40	36
Kamloops	42	34	Swift Current	20	4
Kansas City	40	32	Tampa	50	34
Knoxville	32	24	Toledo	30	22
La Crosse	28	22	Washington	38	26
Louisville	36	24	Williston	20	2
Madison	24	18	Winnemucca	54	42
Marquette	24	20	Winnipeg	20	12
Memphis	40	32	Yellowstone	40	32

VERIFY IT

The Proof Is In Duluth, Almost at Your Door.

The public statement of a Duluth citizen is in itself strong proof for Duluth people, but confirmation strengthens the evidence.

Here is a Duluth citizen who testified years ago that Doan's Kidney Pills relieved sick kidneys and now states the cure was permanent. Can any sufferer from kidney ills ask better proof? You can investigate. The case is right at home.

Mrs. M. McLean, 4324 Gilliat street, Duluth, Minn., says: "All that was said in favor of Doan's Kidney Pills by a member of my family when he publicly recommended them in 1898 still holds good. During the past several years this person has not been obliged to use a kidney medicine, for the cure has been permanent. Doan's Kidney Pills effected a cure of kidney trouble in this case and also brought relief from a dull, heavy ache in the loins. The person of whom I am speaking recommends Doan's Kidney Pills highly when any one asks him about them."

For sale by all dealers. Price 50c. Foster-Milburn Co., Buffalo, N. Y., sole agents for the United States.

Remember the name—Doan's—and take no other.

Mrs. MALVINA HAYDEN

Teacher of water colors, oil and china painting. Class days Tuesday, Wednesday and Thursday. Studio 119 Mesaba avenue. Bell phone, Melrose 4051.

BOATS REPLACING FRENCH RAILROAD

Torrential Rains Add to Floods and Rhone Rises Two Inches an Hour.

Paris, Dec. 3.—Torrential downpours continued throughout France today and the flood situation hourly grew more serious.

Hundreds of villages are surrounded by the water and are being provisioned by soldiers with boats.

Immense damage has been caused in the valley of the Loire by the breaking of the dike near Nates. The waters flooded farms and villages lying below the level of the embankment to a depth of six feet. The floods also invaded the lower quarters of Nantes, rising to the tops of the lamp posts in the streets.

Practically every stream in France was out of its banks today. The Rhine is again rising at the rate of two inches an hour, overflowing its banks and driving the people of the neighborhood to the hills. The railroad lines are out at many places and mails are being delivered in boats.

Caen, in the department of Calvades, is flooded.

GUARD FORTS FROM AVIATORS

Germans Adopt Rules Regarding Flight Over the Defenses.

Berlin, Dec. 3.—Steps to guard German defenses from the espionage of aviators were taken today by the ministry of war, which issued regulations on the subject.

Aeroplanes and airships are prohibited from sailing above or within ten kilometers of the fortresses without a written permit from the military authorities. Offenders will be arrested upon landing and treated as spies, being searched for photographs and drawings of the fortifications. A kilometer is equal to .621 of a mile.

GIANT CABBAGE HEAD.

Farmer Living Near Moose Lake Raises Huge Vegetable.

Moose Lake, Minn., Dec. 3.—(Special to The Herald.)—Alfred Johnson, a thriving farmer living on rural free delivery route No. 2, is showing a photograph of a giant cabbage he raised last summer that is of astonishnig proportions. He is living with his family on a tract he cleared two years ago and the wonderful fertility of the soil of this section is shown in the record he made in the way of growing vegetables.

He says that last summer all his vegetables grew remarkably fast and healthy and he looked for some banner yields.

He noticed that one head of cabbage was particularly large and imagined that it must weigh in the neighborhood of fifteen pounds, but thought he would weigh it and find out how heavy it really was, and upon getting it on the scales, he was surprised when it tipped the scales at twenty-five pounds. The head was so large that he had to cut off several of the leaves in order to get it into a 100-pound bran sack, and they are quite large. The idea of selling his land, which he once entertained, has now disappeared, and Mr. Johnson says he is going to make a small fortune on his farm.

LOVESICK MAN TAKES POISON

North Dakotan Swallows Strychnine Because He Is Too Poor to Wed.

Lamoure, N. D., Dec. 3.—(Special to The Herald.)—Short on money and long on love, Hjalmer Strom of Kulm, this county, decided that life was not worth while and took a dose of strychnine. Before taking the poison he sent a letter to his sweetheart, saying that he expected to "go away," and bade her farewell. The officials, after making an investigation, declared despondency was the cause of the suicide.

SEARCH FOR ASBESTOS.

Geological Survey Is Urged to Seek More of It in This Country.

Washington, Dec. 3.—Continuance of the search for chrysotile asbestos among the ancient crystalline metamorphic rocks in the United States is argued by J. S. Diller in a special report published by the United States geological survey on the production of asbestos in 1909.

No asbestos of the higher grade (serpentine asbestos, or chrysotile) was mined in the United States until 1908, when Vermont produced some. In 1909 the production there increased 200 per cent over that of the previous year.

The United States for years has led all other countries in the manufacture of asbestos goods, but until recently all the raw asbestos had been imported from Canada, where there are nineteen quarries and mills, having a capacity of 8,250 tons of rock a day and employing in summer more than 3,000 persons.

A feature of the asbestos industry of 1909 was a combination of Canadian producers and the formation of an organization including mine owners in Canada and manufacturers in the United States.

CHOLERA SUSPECT ESCAPES.

Sick Russian Immigrant Is Headed for Northern Woods.

Cumberland, Wis., Dec. 3.—(Special to The Herald.)—Gottlieb Janeschki, the member of the Russian party quarantined here in the belief that he had Asiatic cholera, broke quarantine last night and made a successful getaway.

Diligent search has failed to reveal his whereabouts, and it is thought that he has gone to the northern logging camps to work.

His condition greatly improved during the last few days and local physicians disagreed as to his ailment, some claiming he had cholera, while others asserted it was only chronic stomach trouble. The town officials are taking no chances and are enforcing a strict quarantine over the other five Russians.

ORDERS REGAN DISCHARGED.

St. Paul's Mayor Claims Street Commissioner Has Been Derelict.

St. Paul, Minn., Dec. 3.—Declaring information reached him that J. J. Regan, commissioner of streets is not devoting as much time to the duties of his office as his work should require, Mayor Keller has sent a letter to City Engineer Rundlett demanding that Commissioner Regan be discharged and some suitable person who can devote his entire time and attention to the duties of the office be appointed in his place. The mayor threatens to disapprove payment of the street commissioner's salary unless there is a change in that office.

Mr. Regan is national president of the Ancient Order of Hibernians.

JUDGE ALSO GUILTY SO HE FINES HIMSELF.

St. Paul, Minn., Dec. 3.—Fining himself $25 and costs because he had purchased cream without a license, is the action of O. H. Gehrke, a justice of the peace at Lucan, Redwood county, Minn., as reported to the state dairy and food commission.

Justice Gehrke had Joe Bran before him on a similar charge, and when he learned that Bran had been violating a law passed at the last session of the legislature, requiring milk and cream buyers to take out a state license, he was reminded of the fact that he himself was guilty of violating the same law, and hence imposed and paid his own fine.

CHICAGO PASTOR IS ACCUSED OF FRAUD.

Chicago, Dec. 3. — Rev. H. C. Scotford, pastor of the Hamilton Park Congregational church, was arrested yesterday by agents of the department of justice, charged with using the mails to conduct a fraud. Rev. Scotford was arraigned before United States Commissioner Foote and released on bonds of $1,000. His trial is set for Dec. 8. The minister conducted a firm known as the National Patent Investment company.

Kur-u GUARANTEED

Rheumatism?

Kur-u WILL cure you. $2 buys a month's treatment. If not cured we hand your money back.

Shipped on receipt of price—Charges prepaid.

THE KENDRICK CHEMICAL CO
ROOM 3 KENDRICK BUILDING ST. PAUL, MINN

RESOLUTIONS ADOPTED BY THE NORTHERN MINNESOTA DEVELOPMENT ASSOCIATION

Reapportionment.

Whereas, the representation of the northern half of the state in the state legislature is conceded to be wholly inequitable and unjust in view of the rapid growth in population of that part of the state as compared with other portions, and

Whereas, this condition is contrary both to the letter and spirit of the constitution of the state of Minnesota and to every principle of right and justice.

Be it resolved, that this association demands imperatively that a just and equitable reapportionment be made at the coming session of the legislature to take effect immediately upon its passage that shall remedy this condition on a basis which will give to all parts of the state equal representation both in the senate and the house, according to the population as shown by the United States census in 1910.

Resolved further, that we recommend that the representation under the new reapportionment be not increased in numbers over that of the present membership of the house and senate;

And resolved further, that in the event of the 1911 legislature failing to pass a reapportionment measure, we urgently request that the governor immediately reconvene the legislature in extra session for the express purpose of passing a reapportionment measure the same to take effect immediately on passage.

And be it further resolved, that we commend the stand on reapportionment expressed by our respected governor in his address before this association.

Good Roads.

Whereas, there is no question that more vitally affects the people of our state at the present time than that of bettering our public highways, we earnestly recommend that the next legislature submit a constitutional amendment providing for a 1-mill state road tax; that a state road tax of one-quarter of a mill, as authorized by the Constitution, be levied by the next legislature, the same to be expended under the supervision of the state highway commission; and that the legislature make a liberal appropriation annually hereafter to enable the state highway commission to employ a corps of competent men to instruct the local road authorities in scientific road making.

Handling of the State's Natural Resources.

Whereas, The present methods of handling the state's natural resources are in a large degree the product of an indefinite and aimless growth, responding from time to time to the pressure of immediate needs and without reference to any general plan; and

Whereas, This process has brought about an accumulation of bureaus and departments, involving not only a large waste in administrative expense and in overlapping and duplication of efforts, but a diffusion of responsibility in which general results are lost sight of and little progress is made; and

Whereas, Proposals are now pending, in answer to the pressing need of prompt and effective action along many lines, calling for the elaboration of existing bureaus and large increases in the appropriations for the various purposes served by them; and

Whereas such action, though honestly meant, can serve to increase the confusion, waste, and division of responsibility; and

Whereas the need seems to be to unify and correlate all state efforts toward conservation, development and settlement;

Therefore, Be It Resolved by the Northern Minnesota Development association that the following comprehensive plan be suggested to the state legislature for its consideration:

First—That the following state boards, departments, bureaus and offices be abolished: Forest commissioner, forestry department, state highway commission, state drainage board, bureau of immigration, game and fish commission and state land department.

Second—That there be created a department of state government to be known as the Internal Improvement and Conservation Commission, consisting of three divisions, to-wit:

Division of Forests and Mines.
Division of Development.
Division of Settlement.

Each governed by a commissioner, these commissioners to constitute said bureau of Internal Improvement and Conservation.

The duties of the several divisions to be apportioned as follows:

1. Division of Forests and Mines:
   a. Fire patrol.
   b. Care and promotion of existing forests on reserve agricultural lands.
   c. Reformation of non-agricultural lands.
   d. Timber trespass.
   e. Fish and game.
   f. Soil survey.
   g. Minerals.
2. Division of Development:
   a. Roads and bridges.
   b. Drainage.
   c. Preparation of land designated for settlement.
3. Divsion of Settlement:
   a. Publicity.
   b. Colonization.
   c. Demonstration work through co-operation with the state university.

Amendments of Drainage Law.

Whereas, It is the opinion of this Association that the drainage laws of the State of Minnesota, relative to the general plan of constructing County and Judicial ditches, should not be changed. In detail, however, the same are not sufficiently flexible to accomplish the best results.

Therefore, Be It Resolved, That amendments be adopted to perfect the laws in this respect; also

That authority be given the state highway commission to co-operate with the several counties to the end that the commission may furnish engineering and other assistance in the construction of roads and bridges along such drainage ditches.

State Monies.

Whereas, Several millions of dollars, worth of the bonds of foreign states in the permanent investment funds of this state being a low rate of interest; and

Whereas, For the purpose of financing drainage projects and building roads, bridges and schoolhouses and for other public purposes a large portion of that amount is desired to be borrowed by the several municipalities of the state at a rate of interest higher than that now received by the state on the said bonds; and

Whereas, With available funds the State Investment board has not been able to supply the demands for money for such improvements; and

Whereas, It is for the best interest of the state and the several municipalities thereof that the funds of our state be available for use for such improvements and for developing our own resources.

Now, Therefore, Be It Resolved, That it is the sense of this association that a sufficient amount of the bonds of foreign states now in the state treasury be sold by the State Investment board to supply the demand by the several political divisions of the state for money for the said purposes and that in case this is not done a bill be drafted and introduced in the next legislature and its passage urged placing such bonds on the market for the aforesaid purposes.

Appointment of a Committee to Draft a Bill for the Taxing of State Lands.

Be It Resolved, That a committee of five be appointed by the president of this association to draft a bill providing for the enactment of a law subjecting the unsold state lands to taxation for local road, bridge and school purposes. Be It Further

Resolved, That the moral and material support of the Northern Minnesota Development association be pledged to in securing the enactment of such a law.

Sale of State Lands Once a Month.

Resolved, That we favor the placing of the unsold agricultural lands of the state in the hands of actual settlers and home-builders at an early date and at a reasonable price and to that end we favor a change in the state land laws which will permit the holding of public sales in each of the large public land counties, at least once in each month.

Rural School Board.

Be it Resolved, That we recommend to the next legislature the passage of the system of rural township graded schools wherein as much instruction in the elements of agriculture, home economics and manual training may be taught as it is possible to give, and the granting of liberal appropriations to encourage the development of such a system and for the accomplishment of this work we recommend the creation of a state rural school board whose duties it shall be to foster and direct the establishment of such a system.

Be it Resolved, That we recommend that the system of secondary agricultural schools consisting of the schools of agriculture at Crookston, Morris and St. Anthony Park be extended and that one such school be established by the coming legislature in Northeastern Minnesota and such other schools as may be needed.

Be it Resolved, That the movement for the establishment of agricultural departments in public high schools be restricted to those high schools so situated that the rural schools surrounding a village or city can secure better results through co-operation with the village or city high school than through independent organizations.

Be it Resolved, That the elements of agriculture be added to the list of subjects required for the certification of all teachers of rural schools.

Be it Resolved, That we approve of the policy of bringing the results of the experiments and research conducted in the university of the people and recommend that liberal appropriations for such extension work be made.

State Forest Service.

Resolved, That the recent forest fires at Baudette and Spooner on our northern boundary, involving the needless sacrifice of thirty-one human lives and over $2,000,000 worth of property, is an object lesson which should cause our state legislature to enact immediately a practical and concise law for the creation of an efficient state forest service for the protection and care of our forests, and we recommend that such legislation be along the following lines:

1. That the state forest reserve board as now may be created to assume its functions, be given full authority over all forest protective measures for the preservation of timber upon the present state forest reserves and the forests in all stages of growth on all lands now owned by the state, with the power to promulgate regulations for the protection and care of the state forests, with legal authority to enforce the same.

2. That the said board be given authority to employ a trained and experienced forester, with such number of deputy foresters and forest rangers as may be deemed necessary to serve under civil service regulations as the board may prescribe, the said board to designate the duties of the forester, and his assistants, including the forest rangers, and fix their salaries.

3. That the said board be given full authority to exercise the police powers of the state over all lands, timbered and otherwise, within the state, so far as may be necessary to prevent forest fires.

4. That the sum of $200,000, or so much as may be necessary, be appropriated by the legislature, to be expended by the state forestry board for the maintainance of the state forest service.

Furnishing of Dynamite By the State.

Realizing the fact that the difficulty of clearing land is the chief obstacle to the settlement of the timbered and cutover section of Northern Minnesota, and that the use of explosives is being recognized as the most effective method of land clearing,

Therefore, Be It Resolved, That the Northern Minnesota Development association urge the next state legislature to investigate and promote means of securing cheaper explosives for the use of the farmers and settlers of the timbered sections where such would aid in the development of agricultural lands.

Corn Contest.

Whereas, The United States government has conducted corn contests throughout the South during several years past, resulting in heavy increase in acreage yield in the various states.

Be It Resolved, That the Northern Minnesota Development association in convention assembled do hereby request the department of agriculture to inaugurate such a contest in this and neighboring Northern states for the purpose of encouraging the growing of corn as a crop; also

That the department continue soil studies on typical areas in Northern Minnesota at as early a time as possible.

Appointment of Women Inspectors.

Resolved, That we recommend the appointment of lady inspectors to be assigned to duty in the women's and children's department of the labor bureau, for the protection of young girls and women entering the three large cities from the country districts in search of employment, and the legislature be requested to make a suitable appropriation for this department.

Commending the Press.

Whereas, The newspapers and their various representatives have without fear or favor advanced the interests of the Northern Minnesota Development association by way of publication which has been and is a material factor for the success of the efforts of the Northern Minnesota Development association and the state as a whole,

Therefore, Be It Resolved, That we extend to the press our sincere appreciation of his efforts in behalf of this organization.

Commending the Untiring Efforts of W. R. Mackenzie.

Be It Resolved, That the Northern Minnesota Development association commends the untiring efforts of Secretary W. R. Mackenzie of this association and hereby express an appreciation of his tireless and ceaseless work as such an officer.

Resolution of Appreciation.

Be It Further, Resolved, That the delegates of the convention, each and every one of them, hereby express their appreciation of the courteous, hospitable treatment accorded them by the citizens and especially the Commercial club and officers of the Crow Wing County Development association.

NEXT DEVELOPMENT MEET WILL BE HELD IN CITY OF DULUTH

(Continued from page 1.)

the delegates that St. Louis county's services to the organization should be recognized at this time.

Warroad was expected to ask for the next meeting, and the intention was to accede to Warroad's request, but because of the fact that the new hotel at that place will not be in readiness soon enough, Mayor Moody suggested that Duluth be made the next meeting place. President J. R. Middleton of the Baudette Commercial club, seconded the motion in a speech that was highly complimentary to Duluth, saying that the Zenith City came to the rescue with a generosity and promptness at the time of the fires which entitles it to the warmest friendship of that region.

Reapportionment Committee.

Most important features of the work of the association were entrusted to committees, their task being to formulate the propositions which it is desired to have the legislature enact into law. The reapportionment committee is made up as follows:

Sixth district—J. H. O'Neil, Park Rapids; Rudolph Leuth, Long Prairie.

Eighth district—J. E. Kientz, Spooner; H. Oldenburg, Carlton; C. P. Craig, Duluth.

Ninth district—W. R. Mackenzie, Bemidji; R. J. Bell, Roseau.

The following were named as a committee to draft a bill for the taxation of state lands: W. E. Richardson, Duluth; A. R. Church, Long Prairie; C. A. Nye, Moorhead; C. R. Middleton, Baudette; F. J. McPartlin, International Falls.

Members of the legislative committee are: Asher Murray, Wadena; Albert Berg, Spooner, and N. N. Bergheim, Little Falls.

W. E. Richardson of Duluth was named to succeed P. A. Patrick on the executive committee, and W. J. Brown of Warren succeeds T. R. Johnson of Crookston, who recently moved to St. Paul.

Forest Fire Conference.

The Lake States Forest Fire conference at St. Paul, Dec. 6-7, will be attended by representatives of the association. They are W. A. MacGonagle, Duluth; W. R. Mackenzie, Bemidji; A. J. McGuire, Grand Rapids; and F. J. McPartlin, International Falls.

These permanent committees were named:

Commercial and transportation, D. D. McEachin, St. Louis; C. A. Moody, Roseau, and C. A. Albright, Crow Wing.

Agricultural—A. J. McGuire, Itasca; T. H. Canfield, Becker, and A. M. Dunton, Polk.

Finance—G. G. Hartley, St. Louis; F. A. Farrar, Crow Wing; W. L. Brooks, Beltrami; J. W. Wheeler, Polk, and J. H. Hearding, St. Louis.

List of the Resolutions.

Reapportionment was the keynote of the meeting. Every speaker in some way brought out the idea that Northern Minnesota could not come into its own until it has proper representation in the legislature. The resolution on this subject adopted by the association declares against the enlargement of the two houses of the legislature, but is specific and forceful in its demand for a correct reapportionment.

These points are covered in the resolutions: Reapportionment; 1-mill tax for good roads; ½-mill tax to be levied by the next legislature for roads, to be expended under the supervision of the highway commission; creation of new department to co-relate development work of state; co-operation between county authorities and highway commission in administration of drainage laws and sale of bonds of other states, proceeds to be used for schools, roads, ditches and bridges; taxation of state lands for road and bridge purposes; township graded schools with agricultural and economic teaching provided; state forestry service; explosives at cost from the state to settlers; women inspectors to assist young women who come to the large cities for employment. Secretary Mackenzie was complimented for his good work, the newspapers were praised for what they have done for the association and Brainerd was given deserved recognition for its hospitality and well organized entertainment of the convention.

Political Developments.

The political aspects of the gathering were always discernable, but those interested in the working out of political equations were diplomatic enough not to obtrude their activities on the attention of the delegates at inopportune times.

H. H. Dunn of Albert Lea, lean, genial and picturesque as Lincoln, was one of the notable features of the sessions. Mr. Dunn would like to be speaker of the house, and it looks as if he will land the honor. However, J. A. A. Burnquist of St. Paul is a contender with whom he must reckon, and his friends were busy here yesterday and Thursday. It happens, in spite of all this effort by boosters for the different speakership candidates, that no change in the situation was accomplished. No pledges were wrung from members of the legislature, everyone agreed, and the candidates did no more than advertise their ambitions. On the theory that advertising pays, they all should be satisfied.

Archie Vernon of Little Falls and Oscar Arneson of Herman were on hand. Mr. Vernon wants to succeed himself as chief clerk of the house and Mr. Arneson wants to succeed Mr. Vernon, whose first assistant he was in the last legislature. There were in Brainerd many of the new members and they will decide who shall be chief clerk. The candidates cannot depend upon the old members for election, as the veterans are greatly in the minority, but both Mr. Arneson and Mr. Vernon appreciate the advantage of having the support of old members, whose indorsement will have much weight with the new members, it is feared.

Some wires were pulled by men who want legislative jobs, but nothing definite developed along this line. The legislators felt that this is too early for that sort of thing. They figure their troubles of that nature will be numerous enough and will come soon enough in January.

Superior Represented.

Superior was represented at the meeting by a lively delegation of boosters for the Tri-State fair. Mayor F. R. Crumpton, T. H. Fairfax, W. H. Welsh and Frank E. Spring were the Superior delegation, and they lost no opportunity to present the story of that fair, in which it is proposed that Minnesota, Wisconsin and Michigan shall participate.

"Your Northern Minnesota has the same problems to work out as Northern Wisconsin," said Mayor Crumpton. "You have the same out-over lands and unsettled areas as Wisconsin, and in the working out of your problems you must encounter the same difficulties as we do."

Mr. Fairfax emphasized the same idea, declaring the interests of the two states are identical, as both states had large mining interests and both were trying to attract settlers.

In view of all the talk about reapportionment, the officers of the association made a hit with those attending the sessions by distributing a census sheet, showing the population of all the counties in 1900 and 1910, dividing them under the classifications of northern, southern and Twin Cities. Every man attending the meeting was put in possession of one of these sheets, and they were studied intently.

THE USE OF SCHOOLS FOR CIVIC MEETINGS APPROVED BY BOARD

(Continued from page 1.)

time, being set aside as an assembly hall.

Director Crosby expressed the sentiments of other members of the board when he said during the discussion:

"I want to say that I believe in the use of the school buildings for other than school purposes—that is for meetings of organizations educational in their nature or organized for the purpose of the discussion of civic problems. At a former meeting, there were some very strong arguments presented here against the use of the school buildings for the meetings of alumni associations. This board passed a resolution that no alumni associations should be allowed to meet in school buildings. I don't believe that was the opinion of some of the members of the board and I don't believe it was the opinion of a majority of the board. But the question was raised by some very good citizens and the members of the board acquiesced in prohibiting all gatherings of any nature. Dancing was particularly aimed at, but the objections went farther and the opinion of an attorney was even obtained. This board went on record as against alumni gatherings.

Full Freedom Urged.

"I believe in full freedom in the use of the school buildings by the citizens for such purposes as I have said. Assembly halls should be provided in all school buildings, either by the joining of two rooms by the removal of a sliding partition or by the setting aside of a room for assembly purposes."

The discussion was renewed when A. A. Fider, secretary of the Central Hillside Improvement club, asked that the club be allowed the use of a room in the Jefferson building for its meetings. The request was granted, but members of the board, Director Stevens particularly, raised objections against the haphazard granting of permission to organizations. He said rules should be formulated and the organizations to which such permission was granted tied down to an observance of the rules. The appointment of the committee followed. J. W. Cummings of the West End Hillside Improvement club, spoke briefly in favor of the use of school buildings as civic centers.

* * *

The board almost burned the midnight electric light last night and accomplished little, discussions taking up most of the time. The minute hand on the clock was about half way around in the last hour of Friday when adjournment was taken.

The civic center subject was discussed at some length and the plans for the Merritt school also came in for a long discussion. In connection with the Merritt school, the merits of direct and indirect radiation came in for discussion, much of which was based on a report of the school medical inspectors on ventilation and heating of school rooms.

The plans of the Merritt school as prepared by F. G. German were approved. They call for a nine-room building, the first thoroughly fireproof school building in the city. It will cost about $52,000, it is expected. Bids will be in by the next meeting of the board and the building will be ready for occupancy by the opening of the next school year. Kelly & Lignell will prepare the plans for a four-room addition to the Lowell school at Duluth Heights and that will also be built as soon as possible.

* * *

The report of Dr. C. H. Schroder and Dr. J. B. Weston on ventilation was largely technical and some of the suggestions were not received kindly by some of the members of the board, who held that they were largely theoretical. For instance, Mr. Brewer pointed out that complaints are numerous when the temperature of the rooms drops 1 or 2 deg. below the standard, 70 deg. Yet the medical inspectors offered the suggestion that the children could do between work if the temperature of the room were about 67 deg. and pointed out that Minneapolis had recently adopted a standard of 67 deg. "There'd be war," was Mr. Brewer's comment.

On the subject of ventilation, the medical inspectors pointed out that by using the fans to a greater degree and changing the air about nine times an hour, ideal ventilation conditions would be obtained. They pointed out that while their suggestions might seem radical, the Chicago outdoor schools have proved a great success and backward students, taken from indoor rooms and placed in the outdoor schools, have shown marked improvement in their work.

The inspectors reported against the use of basement rooms except for special classes. The rooms are difficult to ventilate they said and subject to over heating on account of their proximity to the furnace rooms.

The inspectors also reported in favor of special exercise rooms and against exercise in the classrooms, unless it could be done with the windows open. They said that the abolition of open-air recesses is a mistake, as no indoor exercise can take the place of a recess in the open air. Recess should be held whenever practicable, they said.

The report was referred to the committee on schools.

* * *

The contraversy between the school board and the city over the substitution of sandstone curb for the granite required in the specifications by the contractors on the Lake avenue pavement was brought before the meeting by City Attorney Bert Fesler, who presented the city's case. The payment of the assessment is purely voluntary on the part of the school board, so the city's only hope is to convince the board that the substitution was made honestly on account of the inability of the contractor to obtain granite.

Mr. Fesler made two propositions. He said the city would eliminate the cost of the curb entirely from the assessment or would require the contractor to take out the sandstone curb and substitute granite, as his contract originally required.

The bid of the contractor on granite curb was unusually low, $1.10. When the contract was well along, he said he was unable to obtain granite, and asked the city engineer to change the specifications so that sandstone could be substituted. He declined to make the change, as did the board of public works. The committee on streets, alleys and sidewalks of the city council put a resolution through the council making the change. The fear of the contractor that the work would be interrupted by the coming of winter was set up as the reason for the change.

The school board took the position that, inasmuch as the bid on granite was low, the substitution was a big advantage to the contractor, even though he obtained a lower price for the sandstone. It was intimated that he bid low on the granite curb in order to obtain the contract, and that he might have never intended to furnish granite curb.

Mr. Fesler said that on the face it might appear suspicious, but he expressed as his opinion that the contractor honestly tried to obtain granite and that the changes were not made by the city engineer and board of public works because they did not care to take the responsibility. He said the committee on streets is headed by Alderman Moore, in whom faith may certainly be placed, and he said his investigations had proved to his satisfaction that the contractor had acted in good faith.

The matter was finally referred to the finance committee with power to act.

* * *

Director Stevens came to the front with a motion that, in accordance with the policy of the board, December salaries be paid before Christmas. The motion carried.

* * *

Domestic science costs 3 cents per student per class, according to statements made during a discussion precipitated by Director Stevens, who said that some check should be kept on the purchase of supplies for the domestic science department. It was suggested that each domestic science teacher should report the cost per student per class each month and that a check be kept in that way.

* * *

Director Stevens also brought up the complaint that the principal of the Bryant school insists that children go home to lunch. He said some of the children live a long way from the school and should be allowed to carry their lunch. Supt. Denfeld said that instructions to principals are that children be allowed to eat their lunch in the school, if they live a long distance away, especially in the winter.

* * *

Director Stevens also suggested that the noon intermission should be cut to an hour. No action was taken on the suggestion.

* * *

The contract for the equipment of the new manual training school was let to William Fawcett, whose bid was $7,700. J. A. Robert will equip the new chemical laboratory and furnish four tables in addition to the other fixtures at a total cost of $2,377.

* * *

On recommendation of the committee on schools, the use of grade school buildings for alumni gatherings of a social nature will be allowed, but no dancing will be allowed.

* * *

Outside of school hours, teachers will be allowed the use of the gymnasium in the new Washington school.

* * *

Children living beyond Isanti street, in the Woodland district, will be transported to the Washburn school at the expense of the school district.

UNEMPLOYED

Many young people not employed during the winter could spend their time to good purpose at the DULUTH BUSINESS UNIVERSITY. Special teachers are employed, and special instruction is given to these young people. Instruction strictly private if desired. Call at the college any week day and talk it over. Location, sixth floor of Christie building, 113-120 Fourth avenue west.

IRISH NATIONALISTS MAY BE IN CONTROL OF NEXT PARLIAMENT

(Continued from page 1.)

elected are Joseph Walton for Bransley, division of Yorks and Sir J. H. Dalziel for Kirkcaldy burghs.

Returns Are Significant.

The pollings which opened this morning included ten seats for London, five for Manchester and a number of widely scattered rural constituencies.

Both here and at Manchester the two elements are making their most determined efforts, as the results in London are expected to give the keynote of the situation in the South of England, while those at Manchester are looked upon as indicating the sentiment in the north.

Carry Voters Long Distances.

The workers at the polls today are fighting under the most difficult conditions experienced in recent years, especially in districts where the working classes predominate, as the removals and fluctuations of population in these working districts run as high as 75 per cent in some cases. An enormous fleet of motor cars is being used to overcome this condition, and the legislature be requested to make a suitable appropriation for this department.

Commending the Press.

Whereas, The newspapers and their various representatives have without fear or favor advanced the interests of the Northern Minnesota Development association by way of publication which has been and is a material factor for the success of the efforts of the Northern Minnesota Development association and the state as a whole,

Therefore, Be It Resolved, That we extend to the press our sincere appreciation of his efforts in behalf of this organization.

Commending the Untiring Efforts of W. R. Mackenzie.

Be It Resolved, That the Northern Minnesota Development association commends the untiring efforts of Secretary W. R. Mackenzie of this association and hereby express an appreciation of his tireless and ceaseless work as such an officer.

Resolution of Appreciation.

Be It Further, Resolved, That the delegates of the convention, each and every one of them, hereby express their appreciation of the courteous, hospitable treatment accorded them by the citizens and especially the Commercial club and officers of the Crow Wing County Development association.

The state board made a low levy for campaign purposes, and the state treasury will not be very plethoric for the next two years.

As a result of the selection of senatorial candidates, the election of Senator McCumber to a third term and the election of Congressman Gronna to fill the unexpired term of the late Senator Johnson will be merely formal and without exciting features.

PLAIN TALK ON SALARIES

(Continued from page 1.)

neapolis at $85 a month and told me that she would receive next year $95 a month, being within $5 of the maximum wage paid in Minneapolis, which has a school of thirty-eight weeks."

Since the last meeting of the board, Mr. Denfeld visited the normal schools at St. Cloud, Mankato and Winona and obtained lists of the graduates last year and suggestions from the presidents and superintendents of the training schools. He then visited as many of the practice teachers as possible and as a result of his visits, about thirty application blanks were sent to teachers whom he considered desirable for the Duluth schools.

"I am convinced that except in cases where teachers come to us recommended by those whom we know and upon whose judgment we can rely, the only way to secure efficient and strong teachers is to visit candidates and examine them when they are teaching," Mr. Denfeld said.

Continuing on the subject of higher salaries, Mr. Denfeld said in his report:

"I am satisfied also that the difference in the cost of living in Duluth and in the smaller towns and cities of the state requires at least $10 a month more in the way of salary to make it an object for teachers in the smaller towns to apply in Duluth.

"At present, our maximum is $800 for the seventh and eighth grades and $750 for all other grades below the seventh. I am inclined to think that the maximum should be raised this coming year, and that the maximum should be increased until it reaches $1,000 per year for all teachers. When this is the case we may hope to retain our best teachers. The great problem in the public schools is to secure competent, efficient teachers and common sense disciplinarians."

NOTICE!

TRAIN DISCONTINUED

The Duluth & Northern Minnesota Railway Company will not run its train on Sundays until further notice.

ALL ARE DRY EXCEPT TWO

(Continued from page 1.)

to Big Falls, was done by Deputies Brannon, Quinn, Sero, Way and Patten.

Made Series of Raids.

The towns where they made their raids included Big Falls, where six saloons were put out of business; Margie, which lost two; Gemmell, also a loser by two, and the saloons at Northome, Keillity and Blackduck. A car of liquor was shipped back to the Twin City wholesale house which had sent it out.

At Georgetown the deputies found a saloon open in defiance of the order to close, and they seized and broke up seven barrels of whisky besides several cases of gin and beer.

Lumberjacks fell under the lid order this time, and several who were found near Bemidji with liquor in their possession were searched and the refreshments were confiscated.

Reports of the work done were given today by Deputy James M. Quinn of this city. It is expected that orders for further activity will be received almost any hour, telling when the closing order is to go into effect here.

DEAD MAN HAS BEEN IDENTIFIED

Police Satisfied That Penna's Death Was an Accident.

Thomas Penna is the name of the man who met his death Thursday, by falling from the window of a lodging house on Lake avenue. Identification was established this morning by Warner Hirvi of Knife River, who had worked with the dead man.

Hirvi stated to the police that Penna came to Duluth with a large sum of money in his possession.

The police, however, thoroughly investigated the case, and state that there is no question but that Penna's death was accidental, and they have found where he spent a large part of the money.

Penna is supposed to have met his death by falling out of a second story window of the lodging house. The police say that he leaned out of the window, lost his balance and fell headlong to the ground, fracturing his skull. He was picked up unconscious Penna died at St. Luke's hospital.

DIFFERENCE OF ONLY TEN CENTS

W. E. Mc Ewen Says Labor Bureau Money Was Well Spent.

St. Paul, Minn., Dec. 3.—(Special to The Herald.)—If the state labor bureau spent a lot of money it was well spent and more could have been spent to good advantage, is the answer W. E. McEwen, state labor commissioner has made to the report of Public Examiner Anton Schaefer, covering the examination made by Deputy Examiner J. O. Cedarburg.

As far as errors in book keeping are concerned, Mr. McEwen said, the only difference between the state auditor's books and the department's books was in the account for the free employment bureaus, and yesterday Mr. McEwen took up this matter with A. F. Kellington, superintendent of the employment bureaus, and Mr. Kellington said that there was a difference of 10 cents between his books and those of Mr. Iverson's office.

"Considering the amount of work conducted by the bureau of labor during the past two years and the additional expense caused by the necessity of increasing the force to conduct special investigations, I feel the public examiner let us down very easy. I am pleased that he called our attention to the errors in book keeping, which will be speedily rectified," said Mr. McEwen.

"I failed to file sub-vouchers for the money I spent in Europe. However, I have them in my possession and have been simply guilty of procrastination in failing to send them up to the auditor's office. This matter is now receiving attention. The trip to Europe cost me personally for legitimate expenses $25 more than was allowed me."

China Acts Against Opuim.

Pekin, Dec. 3.—As a result of the extraordinary agitation in recent months by Chinese anti-opium societies, the imperial senate has almost unanimously passed a resolution looking to the drastic extermination of the drug.

PROGRAM FOR SUNDAY MEETING

C. Edward Clarke and Riner Sisters to Give Novel Entertainment.

An unusual entertainment will be given at the regular weekly men's meeting of the Y. M. C. A. Sunday afternoon, when C. Edward Clarke and the Riner sisters will give a program.

Mr. Clarke is known as one of the best baritones in Lyceum work in the United States. He is a Canadian by birth and studied the de Reszke methods abroad, first with Oscar Seagle and then with Jean de Reszke himself. He sings not only in French and English, but in German and Italian.

The Riner sisters are versatile entertainers, presenting readings, monologues, dialogues, pianologues and imitations. They look alike and dress alike and they present an entertainment that is captivating. The program for next Sunday is one of the best entertainment features the Y. M. C. A. has had for a Sunday meeting and it is expected the big gymnasium will be packed.

PRESENT OF A SUNDAY SCHOOL

A. Stoltz Donates New Building at Lakeside Costing $1,500.

Next Sunday will mark the opening of a new Sunday school at Lakeside, located at Forty-seventh avenue east and Cook street.

The building was dedicated last Sunday for Sunday school purposes. The speakers were Rev. Bennett Ericson of the Swedish Bethel Baptist church and Rev. Swanney Nelson of the First Swedish Baptist church. Others who took part in the program were John Bergman, A. Thoren, superintendent of the First Swedish Baptist Sunday school; Oscar Swenson, superintendent of the Bethel Baptist Sunday school, Miss Ida Person of Lakeside was the organist.

The building was erected by A. Stoltz at his own expense on his lot on Forty-seventh avenue east and Cook street and cost about $1,500. It has a hot air furnace and electric light. For some time efforts have been made by those interested to establish a Sunday school in the rapidly growing suburb, and they are naturally elated over the generous public spirit shown by Mr. Stoltz in erecting a house for Sunday school purposes, where the Swedish language will be used. The Sunday school will be held at 11 a. m. beginning next Sunday. A. Stoltz will be superintendent and John Bergman assistant superintendent, and Miss Ida Person organist.

The arrangements for opening the Sunday school have been in the hands of a committee composed of Emil Johnson, A. Stoltz and Charles Franson of the Swedish Bethel Baptist church, and Andrew Bergquist and C. J. Palin from the First Swedish Baptist church.

FROM MONTANA IN AUTOMOBILE

Former Duluthian Takes Long Trip—Radersburg District Promising.

C. A. Davis, general manager of the French Bar Gold Mining & Milling company, who formerly lived here, drove a Hudson 20-horse power roadster 1,643 miles, from Missoula, Mont., to St. Cloud, Minn.

The little machine went through mud for 200 miles in Western North Dakota. It forded the Little Missouri once and the Cannonball river twice on high gear. The water was up to the hubs and it splashed all over the machine, but did not wet Mr. Davis and his wife, who were protected by a shield.

The car climbed the Rocky mountains and took the biggest hills without trouble of any kind. It pulled a large two-cylinder car of another make up a hill that the larger car could not take. The trip required thirteen and a half days.

Mr. Davis was in the Radersburg district of Montana recently. He said the Keating is showing up in great shape, that it is well equipped with machinery and that it is developing into a large gold mine. It is shipping ore and is making money. The Ohio Keating, which adjoins the Keating, has 76,000 tons of ore blocked out running $16.25 in gold to a ton.

The Bitter Root valley, said Mr. Davis, is coming to the front as a producer of fruit of all sorts. After an apple orchard has reached maturity it earns from $1,000 to $4,000 an acre.

WILL LECTURE ON THE SEX PROBLEM.

Prof. Winfield Scott Hall of the Northwestern Medical college will deliver a series of lectures in Duluth Dec. 17, 18 and 19, under the auspices of the Y. M. C. A., upon the hygiene of sex. The dates upon which he will speak to the different organizations of the city have not been fixed. Among the subjects upon which he will speak are: "Mother and Daughter—a Physician's Talk to Mothers;" "Life's Lesson—a Physician's Message to His Daughter;" "The Young Man's Problem—or Sexual Hygiene;" "From Youth Into Manhood;" "The Secret of Manhood;" "The Sex Problem."

The Royal Mail Steam Packet Company

8 Cruises de Luxe to
Cuba-West Indies-Panama-Bermuda
SEVENTY YEARS' Experience in the West Indies Passenger Trade.
R.M.S.P. Twin-Screw New **"AVON"** 11,073 Tons
Jan. 28 (27 days) $140 & up—Feb. 18 (25 days) $150 & up—Mar. 25 (10 days) $95 & up.
The only West Indies Cruising Steamer Especially Constructed for Tropical Service.
Weekly Sailings from New Pier 45, N. R., N. Y.
Panama
Bermuda-Cuba-Jamaica West Indies
On Alternate Saturdays by West India Mail Steamers and Intervening Saturdays by the
R. M. S. P. "TRENT" 8,525 Tons
SANDERSON & SON, 21-24 State St., New York
140 La Salle St., Chicago.
A. J. PERRIN, 430 Spalding Bldg.

BASKET BALL SCHEDULE

Central High School Team Has Good List of Games.

Team Will Again Attend the Western Tournament at Madison.

The high school basket ball team is practising every day in its own gymnasium.

The fight for the position left vacant by Larry Boyle seems to be between Jeronimus and Kerns.

It is now certain that Duluth will again attend the Western tournament at Madison. A temporary schedule has been made out by Manager Oscar Solheim. It is possible that several of these dates will be changed, but the schedule follows:

Jan. 6—Aitkin at Aitkin.
Jan. 7—Aitkin at Aitkin.
Jan. 13—Nelson-Dewey at Duluth.
Jan. 14—Sandstone at Sandstone.
Jan. 20—Duluth Y. M. C. A. at Y.
Jan. 27—Superior Normal at Duluth.
Feb. 3—Superior Central at Superior.
Feb. 10—St. Cloud at St. Cloud.
Feb. 11—St. Paul Central at St. Paul.
Feb. 17—Aitkin at Duluth.
Feb. 18—Superior Normal at Superior.
Feb. 24—St. Paul Central at Duluth.
March 3—Superior Central at Duluth.
March 10—Nelson-Dewey at Superior.
March 11—Y. M. C. A. at high school.
March 17—St. Cloud at Duluth.

FOOTBALL STARS IN ONE ELEVEN

Leon Buckley Picks Great Team to Meet All-Southern Aggregation.

St. Paul, Dec. 3.—With two of the greatest football players in the country secured as members of an all-Western team that will go on a Western and Southern tour at Christmas time, Leon Buckley, football promotor left today for Milwaukee, where he has in mind two Marquette players of whose signatures he is sure, Capt. Luste Johnston of the University of Minnesota, 1910, said he had agreed to play with the team, and with McGovern will leave to join the forces that will play against the University of St. Louis or an all-Southern team at St. Louis, Dec. 25.

Rosenwald, whom Buckley has been trying to land as halfback on the all-Western team is busy playing basketball and said he was through with the gridiron for the year and from now on will devote all his attention to the indoor game, not caring to risk an injury that might keep him off the Minnesota quintet this season. Buckley will have Benbrook of Michigan, and Philbrook of Notre Dame as guards.

Boreleski of Michigan, and Dean of Wisconsin, are his choice for ends, though the Badger has not yet declared himself definitely.

Magidsohn of Michigan is going to be right halfback, and since Rosenwald declined to join the team, Buckley is going to try and get Seller of Illinois to act as the other half. Dimmick of Notre Dame will play at tackle, and the other tackle is not yet chosen.

Johnston will be at fullback and Morrison will be at quarterback. It is probable that while the game will be played at St. Louis and many of the St. Louis university men will be oin the team, there will be many stars from over the South who will appear in the line-up. It will be called an all-Southern team.

ZBYSZKO THROWS TWO MEN EASILY

Jenkins and Kindrat Pinned in Less Than Twenty-Seven Minutes.

New York, Dec. 3.—Zbyszko, the Polish wrestler, in the international wrestling match last night threw Tom Jenkins and Andrew Kindrat in 26 minutes, 18 seconds. Kindrat yielded to a half-Nelson and arm-lock in 10 minutes, 38 seconds; Jenkins lasted 13 minutes, 40 seconds and went down under a half-Nelson crotch hold.

In the semi-finals George Bothner, American lightweight champion, threw Gus Larson of Sweden and Tom Boles of Wales in 16 minutes, with four minutes of his guarantee to spare.

George Niflot, the Olympic champion, and now instructor of wrestling at Columbia university, tussled for 30 minutes with Will Bingham, lightweight champion of England, without obtaining a fall.

HOTEL HOLLAND

THE ONLY FIRE-PROOF HOTEL IN THE CITY.

Modern, Brand New

Club breakfast, lunch and dinner, priced to meet everybody's pocketbook, and service the very best.

POPULAR ENTERTAINMENT NIGHTLY BY THE "COLONIAL QUARTET."

SPORTING EVENTS OF THE PAST WEEK AS SEEN BY THE HERALD CARTOONIST

GOSSIP PICKED UP ALONG THE SPORTING HIGHWAY

The Growing Importance of Athletics — Klaus Upsets the Dope — The Human Birds and the Flying Game —A Youthful Dopester.

(BY BRUCE.)

Now, gentlemen, we are getting down to real business in this broad field of athletics. Someone has proposed that athletics be represented in the cabinet of the president. And why not, when you come to consider the question, cannot this be brought about?

What a tremendous stride athletic sports have made in this country. Think of the millions who annually attend the baseball games in the United States. Stop and consider that thirty-seven special trains left New York for the scene of the Yale-Harvard football contest, every train loaded to the very guards. These trains did not represent even one-tenth of the people who witnessed this contest.

Football stands without rival as the greatest of the college sports. Baseball is our great national game. It is a game that attracts the attention of serious professional men, and is a game that has endeared itself to the hearts and minds of the great mass of the American people.

If millions of the people of this country are annually watching football and baseball games, why should it seem visionary to suggest that some day these athletic interests will be represented in the president's cabinet?

We are the leading athletic country of the world. There is not a sport in which we do not excel, unless it be shooting arrows at a stuffed target, or playing at quoits. We have astonished the world by our progress, and so big are the national athletic interests growing, that some day they are going to receive the serious attention of the government.

Baseball and football are the two games that have maintained the purity of their athletic ideals. Their great popularity with the people testifies amply to this fact. As a nation we are deeply interested in clean athletics, and why should it seem unreasonable to suppose that so great an interest shall not be represented in so high a body as the cabinet of the president?

* * *

Frank Klaus is the kind of a wild cat that fails signally to leap with precision from the limb of opportunit. A short week ago he was being groomed for the shoes recently forsaken forever by poor Ketchel; today, people are wondering where he ever got the reputation that classed him with Ketchel, Papke and Kelly.

Wherein the Dope Goes Rampaging.

In Pittsburg, where the cits are Jerry to steel stocks and iron figures, if shy on art and long on affinities, they had this Klaus kid looking more imposing than the dear statue of liberty looks to the frightened steerage rider escaping from the wild riot of Russian rule.

Accounts at hand of the encounter between Klaus and little Jimmy Gardner, tell their simple story of the downfall of Klaus, which was in its meteoric suddenness something akin to the thump caused by the collapse of the hero's pedestal constructed for "Doc" Cook.

In every round of the battle this Gardner gink bounced his long left off the broad German countenance of his adversary, and every once in a while, just to show the slow thinking Klaus that his repertory was not limited by stock stuff, Gardner would cross a right over or would come in fast with a right uppercut.

There is something funny in the performances of fighters. There was one guy that this same Jimmy Gardner, one of the greatest we have ever had, could not beat. This fellow was Mike Twin Sullivan. Yet Frank Klaus beat Jack Twin Sullivan, big brother of Mike, and it has generally been supposed that Jack could chase little Mike to the woodshed.

Joe Gans beat Mike handily upon two occasions, and were the old master in his prime, it would be thought a trifle one-sided to have matched him with a middleweight of the standing of Klaus.

That goes to show that dope is as fickle as any lady who is playing a large field of suitors both ways to win. If you would take paper and pencil and cage the dope for an hour's study, you could figure the Hibbing high school as the champions of the state at football, or Ed Dunkhorst the best heavyweight we have ever had. Most of us are dear friends of the dope dear; and yet when it comes down to the truth, we are sometimes forced to sigh and count the money we have lost.

The stogie smokers of Pittsburg are out of pocket and down in mouth as the result of the decision of the Gardner-Klaus go. So are the followers of the Harvard football team, as well as Princeton and Minnesota. The pure dope was for these teams to win, on the face of surface surroundings—but, alas, she done played false to form.

* * *

On the Little Human Birds.

Had poor Darius Green lived to see the fruitful results of the institution he started by that brain-storm jump he did off father's hay-loft, or some other equally venerable landmark, he would make the proud puff of a pouter pigeon look like the delicate delsarte of a pill pusher in search of increased lung room.

Darius gave a backward imitation of the soaring flight of the rooster with a bum wing and over fat from lack of exercise. However, he started something. That is the big business—just start something. There are a lot of people ready to laugh at the man who starts something. Darius didn't remain on this dear old crust long enough to recover from the shock that fall gave him, else he might have been the Wilbur Wright of that somewhat skeptical age in which he labored for the freedom from earthly bondage.

And now see who's here. We have the willful Wright boys, peaceable citizens in their little Ohio home, but all-fired impertinent when it comes to conquering the problems that the first pioneers in the field of aviation faced.

They can all fly for Sweeney. None of this human bird stuff for yours truly. The Wrights, Curtis, Ely, Drexel, Hoxey and the rest of the daring boys, earn every centime they pocket. When the tips of one of those wing things, frailer far than the good old wing of the swallow the dear farmer hates with righteous hate, breaks, the dear boat begins to rock, not on the billowy waves of the deep, but on the gossamer currents of air—well, then must be the time when all the grim past flies up to meet the descending aviator.

There was poor Johnstone and the awful fate that was his. He was said to be the most reckless and daring of all the men who make their living by flirting recklessly with fate. In the end the problem of flying will be solved, even with infinitely more detail than man has mastered it at the present time.

Yet all the honor and glory and vulgar money come to the boys in the shaky saddle of the machine bird, for they honestly have it coming, William.

* * *

The Poetic and Beautiful Snow.

With old earth mantled by the beautiful stuff that will always get the inspiration goat of the budding poet, we may have our first skiing of the season. It is fitting that the snow should come just at the time that the directors of the club are preparing for the busiest season in the history of the local club.

It is likely that the first ski riding of the present season will be done tomorrow. The crack riders of the Duluth Ski club have been waiting impatiently all season for the white mantle to cover the bare and bleak spots of mother earth, and now with a thick cover of snow on the ground, one of the greatest of all winter sports, a sport that appeals strongly to the Scandinavian people, will hold full sway.

* * *

What Stanley Lamb Says.

Young Mr. Lamb writes an interesting letter regarding the wonderful ability of George Hackenschmidt, the famous Russian Lion, who will wrestle a finish match in this city Dec. 13.

In his letter young Mr. Lamb states that he witnessed the match between Gotch and Tom Jenkins, decided in the Madison Square Garden, New York, and also the match between Jenkins and Hackenschmidt, decided in the same mammoth auditorium.

It will be remembered that Gotch was not at his best, nor had he reached the full development of his great powers at the time of the match with Jenkins, one of the most gruelling ever wrestled in this country. Jenkins won after one of the greatest contests ever seen in this country.

Then came Hackenschmidt, who made Tom Jenkins look foolish. In his letter to this column young Lamb points out that in his match with Jenkins, Hackenschmidt broke every hold of the American with seeming ease, simply with a sudden contraction of his wonderful muscles or a sudden twist of his great body.

At that time the Russian Lion was just learning the catch-as-catch-can game, which made his performance all the more wonderful.

The writer closes his letter with the statement that Hackenschmidt is stronger than Gotch, and that by this time he may be just as clever. He also advises against the coming out of retirement of Gotch, citing the case of Jeffries as one that should be a warning to the king of wrestlers.

THE FITWELL TEAM PROMISES TO BE STRONG CONTENDER FOR FOOTBALL TITLE NEXT YEAR

THE FITWELL TEAM.

Top Row—George Blechl, Fred Gerlock, Edward Briggs, Thomas Lee, Webster Briggs, Arthur Galeneau. Center Row—"Mickie" McDonald, William McCellan, M. Hendrickson, V. Gardner, John Braden. Bottom Row—Harold Method, Hubert Scanlon.

The Fitwell football team was classed as one of the strongest of the second division elevens the past season. Coming below the form shown by the Fairmonts and Adams, the Fitwells showed decided improvement toward the close of the season. Some of the players were green and had had little experience before joining the team. If the same players are assembled next season, it is confidently expected that the Fitwells will dispute with the Fairmonts and Adams the right to the city football title.

SKATERS

Have your SKATES SHARPENED at the Zenith Machine Works.
DONE WHILE YOU WAIT.
207 West First Street. Old Phone, 2522.

CANFIELD AND OKLAHOMA PLAYER BREAK EVEN.

In the pool games yesterday afternoon and evening, between Mose Canfield and the "Oklahoma Kid," Canfield pulled up on his desert rival. In the contest of the afternoon Canfield piled up 200 while the Kid was running out his string of 125. In the evening the little stranger trimmed Mose, 125 to 71. The total score to date is 1,000 to 801 in favor of the "Oklahoma Kid." In the games of yesterday Canfield made a high run of 25 and the Kid ran up 24 for his best effort.

Wisconsin Elects Captain.

Madison, Wis., Dec. 3.—At a meeting of the University of Wisconsin football team held yesterday afternoon Al Buser, tackle on this year's eleven, was chosen captain for next season, the choice being unanimous, not a single vote being cast against him. Buser has played on the team for two seasons, filling a guard position last year and playing tackle this fall.

WHITE SOX PITCHER IS SERIOUSLY ILL.

A message received yesterday from Sandusky, Ohio, stated that Blancke, who pitched good ball for Duluth during the latter part of last season, is seriously ill from the effects of blood poisoning. The illness is the result of a scratch received while the player was hunting.

Though bothered with a bad arm during his stay in Duluth, Blancke showed commendable grit and courage by pitching when every move was agony to him. In condition he is one of the best heavers in minor league ball.

CURLING IS UNDER WAY

Play Begins in the President Vs. Vice President Match.

Opening Games of What Promises to Be Brilliant Season.

At 3:30 this afternoon play will begin in the president's and vice president's event of the Duluth Curling club.

This will be the formal opening of curling for the season of 1910-11, a season that is expected to surpass all previous years in interest and brilliant play.

For the evening play a draw will be made after the match this afternoon. This draw is announced for 8 o'clock this evening.

Music will be a feature of the present season, the Third Regiment band playing at the rink every Tuesday and Saturday evenings. There will be masquerades on Dec. 27 and on Washington's birthday.

The draw will be made this evening from the following players: R. B. Liggett, Royal Alworth, L. B. Arnold, Roy Deetz, John Beerhalter, R. G. Dunlop, E. R. Anderson, R. H. Draper, H. W. Nichols, Al Cummings, C. F. Naughton, Sam Cleveland, W. White, Jr., E. D. Field, W. E. McLeod, Marshall Alworth, W. E. Winton, John Tresise, F. P. Hallock, S. M. Stocker, A. J. Wasgatt, J. E. Rockwell, C. E. Tweed, W. L. McKay, C. H. MacMahon, M. A. McLennan, A. C. Gillette, C. H. McLennan, W. N. Hart, O. L. Mather, R. T. Meads, Artie Michaud, Austin Lathers, C. H. Dunning, W. H. Kichlill, F. Crassweller, C. C. Staacke, William Spalding, F. W. Hargraves, Gordon Wood, S. W. Richardson, H. M. Blackmarr, S. L. Reichert, Charles Dickerman, John Oldham, Len Culbertson, Norman McDonald, R. C. Chrubensky, Alex McRae, Edward Hazen, R. J. McLeod, A. L. Agatin, A. E. McManus, W. A. Buchanan, J. C. Myron, A. P. Allensworth, M. F. Jamar, Jr., A. H. Crassweller, D. McDonald, Charles Cargill, E. N. Bradley, N. H. Gillespie, T. F. McGilvray, W. T. Mishler, G. P. Stillman, G. D. McCarthy, Ron Smith, W. Willcuts, C. B. Woodruff, Al Taylor, E. N. Whyte, W. C. Sherwood, C. F. West, Art Sheridan, Walter Harris, C. Rheinberger, L. Catterson, Charles Roulo, Edward Deetz, Jack McMillan, W. B. Dunlop, W. W. McMillan, F. A. Currier, J. A. Larson, C. A. Duncan, H. C. Gravatt, P. F. Helmick, F. R. Kennedy, Frank Farrell, Lochland McDonald, P. J. Chimlick, W. C. Getty, Alex Graham, E. M. Tredway, C. J. McBride, J. D. Park, D. G. Cutler.

Practice games were played yesterday, with the following results:

H. C. Manske,	Dr. Gillespie,
H. S. MacGregor,	R. G. Dunlop,
Sam Cleveland,	Ralph Bradley,
Ron Smith, skip, 8.	Alex Macrae, skip, 10
A. H. Crassweller,	W. E. McLeod,
H. C. Gravatt,	W. W. McMillan,
Roy Deetz,	Alex Graham,
E. M. Deetz, skip, 9	Dr. Catterson, skip, 6.
Anderson,	McMillan,
Jack Plotnicky,	W. Mackey,
Bob Chrudensky,	W. C. Harris,
W. Dinham, skip, 12	J. E. Myron, skip, 7.

Thursday evening the first game of the year resulted as follows:

W. C. Sherwood,	Ben Deetz,
R. C. Schiller,	Robert Crudensky,
Sam Cleveland,	H. Lathers,
R. D. Bradley, skip, 12.	W. Bingham, skip, 8.

DALTON ELECTED CAPTAIN.

Cadet From Broken Bow, Neb., Will Lead Navy Football Team.

Annapolis, Md., Dec. 3.—John W. Dalton, a member of next year's senior class and halfback of the navy football team, was elected captain of the naval academy team for next season.

Dalton is from Broken Bow, Neb., although he was appointed from Missouri. He is 21 years old.

CHRIS PERSON SIGNS FOR TWO MATCHES.

Chris Person, the big Danish wrestler, who has met some of the best men in the business, yesterday signed a contract to wrestle Ed Ober and Frank Kline at Thief River Falls, Dec 9.

The articles of agreement provide that Person shall throw each of his opponents once in an hour of wrestling. Wrestling has become very popular in the Northern Minnesota village, and it is expected that some good men will appear there before the close of the present season.

After the match at Thief River Falls, Chris will return to Duluth and meet Ole Johnson, the big Superior heavyweight, the fellow who trained under Kid Cutler this fall, in the semi wind-up to the Hackenschmidt-Lehto finish match, which will be staged at the Lyceum theater, Dec. 13.

Contracts and Releases.

Chicago, Dec. 3.—President B. B. Johnson of the American league today announced the following releases of players in his league:

By Detroit to Fort Wayne, J. Onslow; by New York to Bridgeport, Conn., player Stowe. He also announced the following contracts: With St. Louis, J. Lake; with Boston, C. Hall.

Bowlers Are Active.

Commercial league bowling games will begin Wednesday evening. This evening at the Majestic alleys there will be a match game between Kelly Compton and Al Lindgren. There will be a meeting of the Commercial league bowlers Monday evening, at the league headquarters.

Hoppe Defeats Slosson.

New York, Dec. 3.—Willie Hoppe of this city, who holds the world's championship at 18.1 and 18.2 balk line billiards, defeated George Slosson last night in a 1,000-point match by a score of 1,000 to 471. Hoppe went out in 45 innings, with an average of 22 10-46, retaining the championship.

NELSON ENDS RING CAREER

Dane Was One of the Most Remarkable Fighters in World.

Courage and Ability to Assimilate Punishment Made Him Champion.

Another former great fighter has passed the threshold of oblivion. Pugilistically speaking, Battling Nelson is dead. When counted out by Referee Ben Selig while on the ring floor in San Francisco, where he was sent by the blows of Owen Moran Saturday afternoon, the "Durable Dane" was forever removed as a contender for the lightweight championship, a title he held undisputed until Ad Wolgast wrested it from him at Point Richmond, Cal., Feb. 22, of this year. His race had been run and he lost. Nelson said before his latest contest that if beaten he would retire from the ring for good, and it is believed that he will.

Sooner or later all men must outlive their usefulness in any line of sport. It is the same with fighting. Jeffries tried to "come back," so did Lavigne and Wolcott, three of the greatest men in the Queensbury game the world ever produced. They failed. The Hegewisch boy was the latest to try what the others failed in. But it is hoped that he will profit by the lesson so forcibly brought to mind when the idol of the white race, James J. Jeffries, was humiliated at the hands of a black man and shorn of his hard earned prestige.

Has Plenty of Money.

Nelson does not have to continue in the game to keep soul and body together. During his long activity in the sport, the Dane has become rich. Unlike the majority of boxers who win fame and fortune Nelson didn't let success turn his head; he knew at the beginning the value of money and he knows now. Hoarded away in places of safe keeping and in profitable business ventures, he has more than enough to keep him in comfort long after other champions have come and gone again.

If Nelson sticks to his resolution to retire permanently, it will mean the passing of one of the greatest fighters who ever pulled on a glove. Nelson battered his way to the championship when many of the best lightweights in the last two decades were before the public striving to gain that honor. He eliminated them all, beat them as fast as they could be flung into the same ring with him and was the first man decisively to defeat the late Joe Gans after the negro's stay of nearly eleven years at the head of the 133-pound class. There was no fluke or question about his title; he won it undisputed and the very persons who had looked down on him as a rank in and outer before his victory were unanimous in declaring the Dane the marvel of the prize ring.

Gifted with unlimited courage and a physique that was marvelous, Nelson met everything without inching. He met them all, clever or rugged, with the same result. Nelson's best asset was his ability to take punishment. Never a clever fellow, he had to rely on his cast-iron constitution to pull him through. And nobody knew better than the Dane just what he could do.

Takes Much Punishment.

Times were many when he literally was cut to pieces by the gloves on the hands of his opponents, flecked with his own blood, only to stand triumphant over his fallen adversary and watch the referee count the fatal ten. It was that kind of grit which paved the way to the top for Nelson, grit that would have succeeded in any line of endeavor.

Hurt Nelson was a fighter with more animal than human instincts. Jack London termed Nelson the "abysmal brute," whatever that may be, and the Dane never denied it. Men old in the game often wondered if Nelson would ever experience the day that some dashing fighter would come along and keep him on the floor long enough for the count. All had tried it without success, but the end came Saturday. Long and hard gruellings in the ring had sapped considerable of Nelson's wonderful stamina. The stage had been set for Moran and he took advantage of it.

But to the last Nelson fought the only way he knew how. When he was down on his haunches, bleeding from the nose and mouth and glazed eyes, he tried to stay the hand of Selig and begged to be allowed to continue. The terrible beating dealt out to him by the Englishman in that eleventh round failed to shake the beaten man of his courage. Even when the plight of Nelson became pitiable and sickening, his condition weakened from the hail of blows, the former champion fought with his old courage.

Even Spectators Object.

When spectators at a prize fight, hardened many of them, will beseech the referee to put an end to the agony, the conditions must be appalling. But it had no effect on Nelson. Defeat never entered his mind until, unable to arise after the fifth knockdown, he heard the count for the first time in his long and enviable career.

It was the same way when Wolgast divested Nelson of his title. At that time the Dane met a younger and better man, whose chief ambition was to earn the right to be hailed the lightweight champion of the world and who was prepared to win if it took his last ounce of strength. That was a bloody battle, ending only when Nelson, blind and choking with his own blood, was led to his corner too weak to raise his arms. But even then the bulldog spirit was manifested.

Limp as a rag on his chair in the corner, beaten until his features were hidden with a mass of bruises, he cried and pleaded to be allowed to continue. But the crown had slipped from his grasp and the battle marked the downward passage of the hitherto unconquerable Battler.

Can Live on Glory.

Nelson will not have to fight any more to keep before the public. He can live on the glory he won in the prize ring. There never was a more talked about pugilist since somebody licked another "guy" many years ago. The Dane was the best self advertiser who ever lived. His inventive brain could have made a good living for him in other fields of endeavor. Press agents were unnecessary; for Nelson can, and, if there is anyone to listen, does talk. Some of these suffering suffragettes couldn't put money to better use than to hire the Battler to air their grievances in the newspapers of the world.

There is one thing to be said about Nelson that is better than anything he has done; he played the game honestly from first to last. He got the money in bundles, but nobody can say that he ever turned a dishonest trick to further his ends. Some of his business deals have been criticized by the press and public as unwise, but never has a trace of dishonesty been connected with them.

He was ever on the alert when matches involving his services were proposed, holding out the larger share of the purse on innumerable occasions, but when he secured what he asked for, the public and the promoters got the best he had in him. Nelson was in the game for the money to be had, and no blame can be attached to him for getting all he could. He possessed a good business head and sound judgment. Very few of the present day fighters have showed as much.

Has Other Interests.

Now that Nelson has his pile and the doors to further success in pugilism practically are closed to him, he can devote his time to his interests and the game will struggle along without him. He can live in the satisfaction that he has been a credit to the profession. There will be no benefits for the Battler; he can take care of himself.

STUDENTS WANT MICHIGAN GAME

Sentiment in Minneapolis Favors Renewal of Annual Football Contest.

Minneapolis, Minn., Dec. 3.—The relations of Minnesota toward the Western conference at present are the main topic of interest in university sporting circles at Minneapolis. Certain persons in the local sporting world who are not connected with the university, and who are notoriously hostile to Dr. Williams, have been trying to stir up anti-conference feeling, but have had little success.

The general attitude of the student body is decidedly in favor of remaining in the conference. On the other hand, however, there is a correspondingly strong desire in favor of maintaining the relations which have existed between Minnesota and Michigan for several years.

Friendly Toward Michigan.

In connection with this friendly feeling toward Michigan is the general impression that the conference is becoming dictatorial. It is believed no complaint should be made in regard to Minnesota's games with Michigan when nothing has ever been said about Chicago's annual contest with Cornell. Dr. Williams has expressed himself as strongly in favor of Michigan's return into the conference, and it is probable that he may endeavor to persuade the conference colleges to make overtures to te Wolverines.

The relations between Minnesota and Michigan have developed a keen and sportsmanlike rivalry between the two colleges. It is one of the traditions of Minnesota that its game with Michigan should be the climax of the football season. There is a big jug which is passed back and forth between the two colleges as a trophy of gridiron victories. The idea of breaking off relations with Michigan while this jug is at Ann Arbor is distasteful to the Gophers.

The whole attitude toward the conference is one of conciliation and the athletic board of control is supported by the students in its friendly policy. If any break comes, it will be through some unusually hostile move on the part of the conference.

No Break is Expected.

At the last meeting of the University of Minnesota athletic board of control it was decided that more open practice would be advocated for the football season next year. It was decided to confer with Dr. Williams as to the practicability of having two open practices every week throughout the season. Dr. L. J. Cook was re-elected as basketball coach. This is a position he has held for many years. He has turned out some successful teams. The prospect this year is promising.

Meeting of Yachting Clubs.

Detroit, Mich., Dec. 3.—The annual meeting of the Inter-lake Yachting association will be held today. Delegates from clubs in Cleveland, Buffalo and many other cities on the Great Lakes will be present to discuss next season's yacht and motor boat races, and elect officers.

Lavin Vs. Crouse.

Cleveland, Ohio, Dec. 3.—Paddy Lavin of Buffalo and Buck Crouse of Pittsburg signed articles last night to fight a 12-round bout at Akron, Ohio, on New Years' eve. The men will meet at catch weights. Lavin claims the welterweight championship and Crouse is in the lightweight class.

Pugilist Discharged.

Lima, Ohio, Dec. 3.—Jack Henry, a Lima, Ohio, pugilist, charged with manslaughter for the death of his opponent, Leo Gerhardt, in Detroit, was dismissed from custody yesterday by Mayor Dyer, who held that McHenry was blameless, after hearing testimony of physicians and the coroner's verdict.

TWO WOMEN IN THIS HUNTING PARTY WHICH RETURNED WITH TEN DEER

—Photos by McKenzie.

One of the largest hunting parties of the season returned the early part of the week from the vicinity of Cass Lake. They brought back a string of ten deer, four of which were sent to the city before Thanksgiving. The members of the party were Mr. and Mrs. George W. Thatcher, William Rose, Mr. and Mrs. John Hurd, William Thatcher, Manley Reynolds, Al Thatcher, Sandy Donaldson and Andy McIntyre.

They said that they did not have any weird or woolly hunting stories to relate but said that they had the finest kind of a time. The largest deer brought down was a large buck, reported to have weighed 250 pounds. It was shot by one of the young Thatcher boys.

OWEN MORAN REPRESENTS BEST TYPE OF FIGHTER

San Francisco, Cal., Dec. 3.—Owen Moran, who defeated Battling Nelson, is a married man, and when opportunity gives him a chance he devotes a great deal of time to his wife. When he is not with her, he is following his calling for the sole purpose of maintaining her in what he is pleased to term comfort.

He goes to his church of a Sunday, pays his bills, earns much money and saves some. He is neither roysterer or rowdy.

Should one unacquainted with boxers or boxing meet Moran at any sort of social event, the chances are they'd never take him for a boxer. He gives forth no impression of roughness or vulgarity, which some persons think is part and parcel of a boxer's training and upbringing.

Moran is a well built, natty-appearing little chap, with the large soft eyes of the Irish type. His features, barring his nose, are as clean cut as the chiseled features of a marble statue. He has a determined mouth and jaw, a clean, elastic step, a forehead of Jovian proportions and a manner which for mildness would compare favorably with that of a college girl.

Like Other Men.

The emotions that move in the breasts of other men are not foreign to Moran. He loves and cherishes his wife; he desires the good will of his fellow-citizens and he breaks no laws of the land.

Of a certainty all boxers lack what polish the refining influence of education may give and Moran is no exception to this rule. But he makes up for this lack with a manly sturdiness that to a whole lot of persons is more appealing than the softer usages of a drawing-room.

Moran, like most boxers, is the upcome of harsh environs. He is the product of an honest working folk. In his babyhood, boyhood, manhood, he knew nothing of silver spoon upbringing. Lacking these enervating influences, he grew on a broader plane. He was a grand young cub as a baby; he grew a strong and healthy animal, with the normal instincts of a vast quantity of animal energy and courage, which has brought him fame in the ring.

Wanted To Be a Jockey.

As a boy he was as full of life as a cocaanut is of milk. No boy could beat him at leap-frog, no young man was his superior at hardy sports, no one could beat him swimming, running, jumping or riding.

Moran had intended a career as a jockey for himself. His parents would have none of this, so Moran had to forfeit his ambition to become a shining light of the turf.

Full of animal strength and a love of the outdoors, Moran, forced from becoming a rider, turned to boxing. Now boxing in England has its certain advantages. The purses are not so large, but a boxer is not so much looked down upon. He is considered human by Britons.

All sorts and conditions of men box in England. Your duke may be a very topnotcher as a boxer, though of course, he will not follow that profession or for that matter, any other profession to earn money.

Started at 16.

Moran started as a professional boxer when a lad of 16. He's now 26, and has always had a habit of making good.

The boy is a clean liver. He drinks not to excess nor does he practice any other deleterious habits. If he did he would now be numbered among the "has-beens" instead of a top-notcher.

Moran is a little gentleman in the true senso of the word. Of course, he lacks the spurious veneer that passes casual muster as solid polish.

Owen can talk intelligently on all ordinary subjects of the day. He can talk brilliantly and entertainingly of boxers and boxing, and that's more than some persons can do on any subject they may happen to be interested in.

Owen began at the bottom. He's battered his way by the power and ferocity of his mighty fists to the top of the heap.

Not a Gutter Fighter.

So far as we know, Moran has never indulged in a street brawl in his life, in spite of the very popular notion to the contrary.

There are folk, and not a few of them, who hold very distorted views of boxing and boxers, especially boxers. Such ones are fond of painting mental pictures of boxers, and all to the latter's disadvantage. They would have him a low-browed, slatternly, tawdry person, talking out of his mouth at an angle of 45 degs and spitting profanity as uproariously as a volcano spits embers.

Also they'd have him one whose companions are the lowest of human beasts, birds of nocturnal prey, creeping things of the night. Human guise, ruffians of the Apache type, the dregs an dbottom of society, one who would beat his mother and cut the ears of his infant relatives.

But a boxer cannot be one or any of these things, and as sure as you're alive Moran is none of them.

Well Behaved.

He's well behaved, a splendid type of the physical and not altogether lacking in the mental. He is such a figure of a little man as any sculptor would feel delighted to reproduce in marble.

Moran has always been a student of boxing. He's a creator of many new methods in ringmanship. Naturally enough Moran likes to box. Lacking this love of the game he'd be nowhere today.

He's one of the greatest boxers in the whole world, and to be one of the greatest in the world at anything is a distinction not to be shrugged at, or lightly passed over.

By earnest, honest endeavor, Moran secured his boxing prominence, the same as a noted lawyer, noted financier or noted captain of industry might obtain his. He did not stumble on his perfection in blind luck. Hard days of turmoil, evenings of strenuous work made him what he is, and he's one of the best boxers the world has ever produced, a distinction not to be sneered at.

For the money his knowledge of boxing brings him. Moran follows the game, and it is truly a game where pull and influence, underhand methods and chicane get nowhere and stop there. He's a prince among boxers, a man's sport and that should be distinction enough for him or any one, even though a kid gloved coterie hold the sport among the lowest.

SPORTING NEWS NOTES

The American Automobile association has 34,000 members.

Milwaukee wants the 1912 American Bowling congress.

Jockey Danny Maher is 29 and has been riding since his 14th year.

Columbia varsity eight is to have a new shell. So is Pennsylvania.

Many of Yale's football squad will take up wrestling this fall.

There are 22,052 registered athletes in the Amateur Athletic union.

Kansas City offers $10,000 for a wrestling bout between Hackenschmidt and Youssif Mahmout, the Turk. The Russian Lion is touring the East and will go West early next year. He is on a four months' tour.

The World's Champion Athletic baseball team will honor their captain, Harry Davis with a benefit game at Philadelphia next year. The New York Giants will also have a McGraw day.

The champion All-Star duck pin team of Baltimore won a Pittsburg tourney by totalling 1,683 pins, in the five man team series in three games.

The American Racing union, a recently formed body of pigeon fanciers, intends to control the racing game in the Eastern states.

Wrestling is almost a national sport in Vienna and royalty attends the bouts on the mat.

In Germany nearly all the athletic sports are run from scratch as no satisfactory system of handicapping has been evolved.

Alfred De Oro is ambitious to hold the dual three cushion billiard and pool title. No one has ever accomplished this.

Warren Schutt, the former Cornell cross country runner has been appointed a consul at Naples for the government.

Chippewa Falls, Wis., intend to make their national ski tourney, on Jan. 28 and 29, the biggest event ever held in the history of skiing in America.

Maxick, a German weight lifter, has challenged Edward Aston of Leeds, England, to contest for the middleweight lifting championship of the world, and the men will meet in England early in December for side bet.

Syracuse freshmen are instructed in rowing by Coach Jim Ten Eyck, as a part of their gymnastic work and the plan is working out successfully.

The third annual Mardi Gras speed carnival will be run in connection with the automobile dealers' show in New Oorleans, Feb. 25 to 27.

Digger Stanley and Johnny Condon have signed to box the best of twenty rounds at the Ring, Blackfriars road, England, for $250 a side and a purse of $1,050, Dec. 5.

Among the entries for the Irish Derby of 1912 are King George of England's colt by Florizel-Golden Hen and his colt by Thrush-Laodamia, while the king's filly by Florizel II-Sweet Vernal has been nominated for the Irish Oaks of the same year. The Thrush-Laodamia colt is a half brother to Mr. Seagram's Persistence.

The Australian cats which are owned and bred by Mrs. J. C. Mitchelson of Tariffville, Conn., and were recently shown at the Empire Poultry show in New York, are declared to be the rarest cats in domesticity. It is a short-haired cat with a Cassius like lean and hungry look.

The Western Canada Cricket association and the Canadian Cricket association will join forces to control the great English game in the future.

At the Interlake Yachting association meeting, to be held in Detroit Dec. 8, the yachtmen will outline a plan to boom the small boat races for next season. They favor a Class R boat which is not unlike the 21-foot restricted class but which can be built for less money.

Rev. Arthur Barry O'Neill of Notre Dame is Indiana's champion pedestrian having walked 20,000 miles in the last four years, which he took up for the benefit of his health.

Many well known Canadian lacrosse experts will coach Eastern college squads this year. Charles Querrie of the Tecumseh club will instruct Columbia; Lawson Whitehead will go to Swarthmore college, near Philadelphia; Ernie Menary to Harvard, Jack Grimes to Mount Washington, Md.; and James Byrne to Johns Hopkins of Baltimore.

Drake university co-eds will buy blankets for the football men of the college. The custom was started last year and was a success. A fair will be held to raise the necessary funds, all classes of the university joining in the plan.

The Marylebone Club of England have decided to send a cricket team to tour the West Indies. The team will leave during the first week in January and among the party will be: A. F. Somerset, captain, and his son; S. G. Smith, L. H. Troghton, A. C. Johnston, J. W. Hearne, G. J. Thompson, and Brown.

Many professional golf players will compete in tourneys in Southern states this winter. Tom Anderson, Jr., will go to St. Augustine and fill the position formerly occupied by the late Willie Anderson. Orrin Terry, the Canoe Brook home bred expert is booked for Bermuda, and there is also a chance of Herbert Strong of Abawamis trying his luck below the Mason and Dixon line.

Racing conditions in Germany are similar to those in force in France. Pari-mutual machines betting prevails everywhere. Belgium has its share of horse racing and so has Austria. In Vienna and Budapest there is Sunday afternoon racing, with William Shaw, the American boy, once rider for Pittsburg Phil, leading jockey.

Eighteen-year-old George Gray, the Australian billiard player, who is now in England, set up a new world's record for a red ball break of 1,050, in London, recently, thus beating his previous record of 879.

Walter Barnes of Boston has gotten up a football score card which may help to keep spectators in closer touch with the game. It contains parallel columns at the top of which are such headings as "whose ball," "player," "gain," "loss, "tackled by," "ball on," and "remarks" in the last named of which can be put the nature of the play. Each play can be recorded across the page. To make this scheme practicable, one must be able to know each player and the general run of spectators cannot recognize players when they are arrayed in football armor.

Coach James Schaeffer has been reengaged to look after the University of California Rugby team for 1911. Schaeffer was assistant coach to the late Dr. Taylor in 1908, and in 1909 Schaeffer was sent to Australia to study Rugby football in that country and on his return, his California team beat Stanford. This summer when the All-American team went to Australia he accompanied them as coach. California easily beat Stanford in their annual game this year.

John Paul Jones of the Cornell cross-country team who recently finished first in the intercollegiate race, not only broke every record for the course, but is one of the fastest runners in the collegiate ranks. Cornell men are convinced that Jones is greater than Paull and ahead of Munson, Halstead and Trude, who have been great distance runners of the past. Jones finished first in the race over the Princeton course in the remarkable time of 33.34, over a six and one-half mile course.

Hackenschmidt Wins.

Indianapolis, Ind., Dec. 3.—George Hackenschmidt, Russian wrestler, won in two straight falls, a match with Yusiff Hassan, the Turk, last night. Hackenschmidt took the first fall in 40:25 and the second in 19:41.

Trout Knocked Out.

Dayton, Ohio, Dec. 3.—Jack White of Chicago last night knocked out Tommy Trout of Columbus in the third round of a 15-round bout. Trout carried the fight to his opponent all the way and had an even break up until the moment of the knockout.

Fight to a Draw.

Savannah, Ga., Dec. 3.—Bert Keys of New York and Walter Little of Chicago fought ten fast, hard rounds to a draw before the Southern Athletic club here last night. A cut over the right eye of each was opened early and blood was plentiful. Both men landed hard and often.

Subscribe for The Herald.

RACING MODEL YACHTS IS A WEEKLY SPORT IN NEW YORK

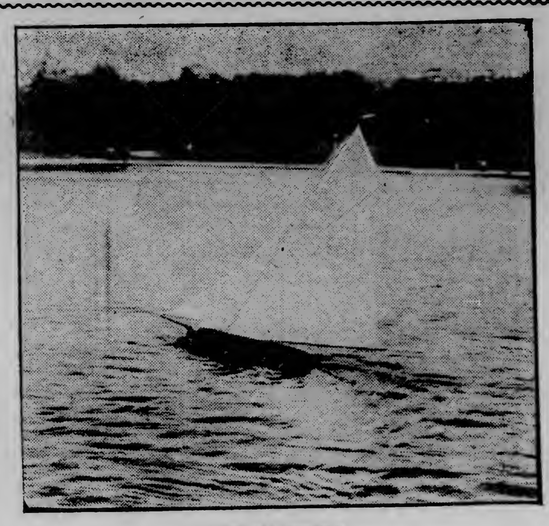

THE "MATTIE."

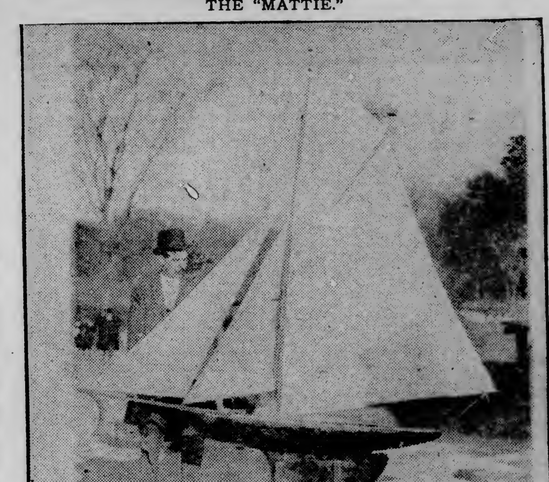

MODEL MAKER DE STEFANO AND "PRIMROSE."

Every clear Sunday morning the builders of model yachts meet at Central park and hold races. These races are quite as seriously contested as those of real yachts. It costs from $200 to $400 to build a model yacht. New York has some famous model yacht-makers and New York models are sometimes shipped to Europe. There is a model yacht club in New York which races model yachts.

"RUSSIAN LION" IS A GIANT IN EVERYTHING BUT HEIGHT

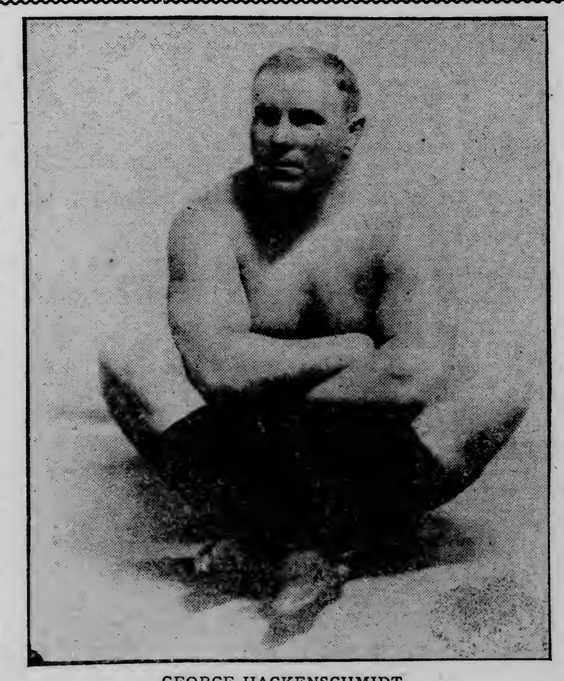

GEORGE HACKENSCHMIDT.

Here he is, George Hackenschmidt, the Russian Lion.

He stands somewhat under six feet, but has the proportions of a giant. His chest, arm, leg and neck measurement is nothing short of marvelous. In his wonderful career on the mat, the Russian Lion has never been pinned to the mat. But one wrestler in the world holds a decision over him, that man being Frank A. Gotch, the world's champion. Hack is reputed to be the strongest man in the world. He is also remarkably quick for a man of his size. His wrestling has proved a sensation the present season, and today he is the most talked of athlete in the world.

JACK JOHNSON IN ROLE OF SANTA CLAUS.

Picture Jack Johnson in a Santa Claus role! That's the champion's latest hobby, and just to prove that he's on the level the pugilistic mug of the hour is going to slak one thousand cold, American plunks in the Christmas trade just by the way of displaying his undying esteem for friends and consults in various parts of these United States.

While waiting at his home on Wabash avenue yesterday for the delivery of his racing autos the hero of Reno mapped out a list of the desirables—folks who may count upon something substantial in the way of remembrances when the merry yuletide rolls around.

"I've made up the schedule," said John Arthur, after enumerating a string of relatives and warm admirers who have stood by him through thick and thin. "But that's the easiest part of it. Looks as if I'll have to engage a shopping agent to attend to the heavy work, for I can't buck the center or run the ends in the holiday crowds here, and I propose to put-couire home industries."

Next in importance to the distribution of presents, according to Jack's line of chatter, will be the Christmas dinner. Last year he arrived one day late for the big eats—reaching Chicago, Dec. 26, but this little hitch didn't interfere with the carrying out of an elaborate program planned by Jack's mother. Every delicacy known to the culinary art was heaped upon the festal board when John Arthur pulled up a chair and bade all the guests be seated.

One year before the dusky giant was busy dethroning Tommy Burns and officially clinching his right to the heavy-weight title in far-off Rushcutter's Bay, Sydney, N. S. W. On that occasion Jack and his wife partook of roast American pig. There will be roast pig at this forthcoming spread and all the other little things that go to make a Christmas feed just what it should be, according to Johnson.

ROBES

in the Kissel Kar with

Miss Annette Kellermann

Who will sell Red Cross Xmas Seals at Third Avenue West and Superior street this noon are supplied by

J. H. CONSTANTINE CO.

114 West First Street

A BUSY YEAR IN SIGHT FOR THE MEN WHO WORK IN RAPIDLY DISAPPEARING PINE FORESTS OF NORTHERN MINNESOTA

A BIG LOAD.

LOADING A CAR.

THE LOG LOADER AT WORK.

READY FOR THE DAY'S WORK.

"It's a great life, kid; once in it you won't want to get out. Why, I've seen men cry when the call came for the big breakup in the spring. If you have lived in the cities down the lakes all your life and have never been in the big woods—well—you've missed somethin' that's all. 'Tisn't like it used t' be, though, in the good old days. Most of the old gang is out West now working the big timber. Gosh, how I'd like to see old Joe Bancroft. Say d' you know, kid, he and I palled for nigh unto ten years, he was the best, but H—— what's the use of ——."

Sandy McCutcheon, which will do well enough for his name, sat on the Fifth avenue pier. A bright-eyed, healthy looking lad of 18 or thereabouts sat beside him. It was cold but the sun shone and woodsmen don't usually care how cold it is if the sun shines. Sandy had been a champion top ladder in his day, but that day had long since past. Now he was just Sandy in every camp in Northern Minnesota. Swamper, sawyer, cookee, driver, he was any of them. He could do anything they put him at. He was too old for the top load job as he had found the previous winter.

His legs were crossed and each time he moved them his corduroy trousers gave out a queer squeaking noise. He wore long boots, a blue flannel shirt, a brown mackinaw and a cap. The brush on his face was as gray as it was unkempt and from between the brown teeth a bull dog pipe was extended. In the face Sandy was not handsome. Perhaps he was once. Ah, he could remember when he was the big noise at the big doings over at Frontier Bill's the winter Maggie O'Neil kept the table going. His little blue eyes peered out from in under his shaggy brows and his rather large sized face bore many a mark which bore him out in the statement: "Ah, lad, in my day I wasn't afraid of any of them."

A Raw Recruit.

The youngster at the woodman's side looked into his face, admiration spelled all over his own. He had never been in the woods—this boy—he had just finished his first season on the lakes. Stranded in the city, he ran into Sandy. The man took him away from the crowded "sailors' headquarters," and they had gone down toward the lake. The boy wanted to know all about it. He had heard a lot. The men on the boats had been there. Many a yarn they had spun, and he was going into the woods this year for the first time.

"Lucky for me I found you," he said. "I want to know all about the woods. I want to go. I want to go and come out in the spring with a stake; go home in good clothes, you know, and surprise the folks."

The older man was thoughtful. He looked the boy over carefully and then he said: "You'll do, kid; you'll do. I'll take you with me. We'll bunk together. We'll live in the white man's camp, too, and the great Paul Bunyan will come to the rescue if a 'dag' so much as puts his head in the door. We'll ship together, kid; I'm not agoing to ask your name. I'll do anything, and you can get a job a-helpin' the cook. We'll get in right and a great winter we'll have. Come; an old man must have his touch, you know, although I wouldn't advise a youngster to monkey with it. We'll go up to Mike's. He's an old pal. Got my turkey up there. Been in a tie camp all summer. We'll plan it out—go to a Quaker show tonight—mebee, you and me, and in the morning we'll hit for the timber." He slapped the young man on the back and the other smiled, for it was an honor to go into the woods with an old-timer.

Getting "Wised Up."

With their feet on the iron rail in Mike's place the conversation was continued.

"There's a lot of things I want to wise you up to on—well—some people call it edi-edi, He—, manners," he said. "In the first place don't have nothin' to do with a "dag" or a pussyback. Get in with the white men. Time was when white men was all what could get jobs. Different now, anybody can get a place and no never minds are asked so long as you do your work. Sometimes you are canned even if you do your work. The boss is the whole works, he is the big cheese and he never has been cut into. He knows it too and the best plan is to rub him the right way.

"Wages a'int so good as they used to be. "I'll probably get from $30 to $35, me being an' old hand, you know. You will get 'long about from $20 to $25, but then you'll have a snap, you know A.. you got to do is make the kindlings, keep lots of wood in the fire, wait on table, be up to start business at 3 in the after-night, wash dishes, scrub out the cookhouse and the rest of the day is yours.

"Now, don't go nuts as soon as you get into camp. Take it easy like at the same time keeping your eyes peeled so that you can appear like an old one.

Buying a Job.

"Another little dribble, Mike, and give the kid somethin' soft. We'll have to pay for a job, though. Lord, how I hate to buy a job. Another thing that is differernt. It'll cost a dollar each and it'll take some thing for railroad fare. When we get into camp we'll be charged up with another dollar, for hospital fees—attendance that we never get, but never mind that, it's worth it and more to be in the woods.

"Don't listen to the other guys. They are always movin' about and don't stick anywhere. We want to come out with a roll in the spring. We'll stick to our camp unless one of us gets the hook and if one goes the other goes with him. That's the way old Joe and I used to do and nine times out of ten rather than see us both go, the trouble would be patched up.

Buying at One Van.

"Don't get anything more than you can help at the van. They charge you two prices for it and it's cheap junk, most of it. They like to keep you charged up so that you can't quit for you haven't anything coming. Get your tobacco and shoes and socks before you leave town. Some guys eat up their salary at the van every day thinking they have to have something that they don't need mor'an a cat needs two tails. Take it from an old hand, kid, I know the ropes and if you listen to your Uncle Jack you'll come out in the spring with a wad. Go the way the most of 'em do and you'll come out as they do—broke flatter than one of Jimmy Cowle's flap jacks.

Don't get sassy to a teamster or a foreigner. Jest take it easy like and grin. They be some tough nuts around a logging outfit and they'll crack your coco as soon as they'd look at you.

"There'll be a pig close by likely and I don't need to tell you to keep away from that. Them drunks have an awful time and there's Hell to pay usually. For them as need it, the best way is to carry it along and plant it. I have to have a little smell every so often and I'll take it along.

"Don't get in a fuss with the clerk. He's the noise that makes out the check. You don't want your wages reduced. If you get sick and have to 'lie in' don't bellow when they charge you board. If you're in right the clerk will forget it. Don't be fresh with the geeks in t he cook shanty, come to me when you want advice and you'll come out all right.

"One more nip, Mike, and give me my turk while you are doing it. Yep, off for the woods, the kid and I. See you in the spring if I don't land a watchman job or something like that. Come on, kid, we'll take our last dissipation in the nature of a picture show and then its to the tall and uncut for ours."

* * *

Sandy and the "kid" are but two of thousands who are going into the woods. The freezing weather has hastened operations in the forests, and within ten days every camp will be busy with a full crew of men.

During the week employment agents have sent out hundreds of men and the sound of the ax, the saw, and the puffing of logging engines are again being heard where all was quiet during the summer months.

For years it has been said that the timber of Northern Minnesota is about exhausted. If you could see the army that is going into the woods this year, it would make you think that there is still work and plenty of it to be done

Sealers, clerks, foremen and cooks have been in the woods for the past two weeks getting ready for the great inflow of help. They have sent out the call that all is ready and men are going every day. Help is plentiful; wages are not as good as they have been in other years. The winter's work will soon be in full swing and the Bowery will be more deserted than it has been since last spring.

Many of the companies expect to finish up this year with the pine and they have opened many new camps and are hiring all the men they can get so as to finish.

If the weather conditions are right it will be a great season, they say.

RANGE JUVENILE COURT

Dentention Home and Parental School—Delinquent Child Not a Criminal—Range School Superintendents Should Frame Law—Delinquent Cases Cited—State Should Build Parental School.

By LAFAYETTE BLISS

Superintendent of Schools, Virginia, Minn.

The child is an asset of the state, not merely the property of his parents. There is a growing feeling among those who have given the subject thought that the legislature this winter should provide for the establishment of a range juvenile court, including a judge clothed with proper authority, a probation officer in each large town, and a detention home or parental school centrally located.

The range will soon have a population of 100,000 people of very complex nationalities. The number of children is unusually large. The people as a rule are very busy and the training of the children in many homes is sadly neglected. The juvenile offenders against law and order are, alas, too numerous, in spite of all that can be done under the present legal restrictions, by school authorities, truant officers, and private individuals who are philanthropically inclined.

In all our dealings with delinquent children we should keep constantly in mind that the criminal court and jail, and everything these stand for should be eliminated. There are many things yet to be discovered and worked out in developing the juvenile court system, but experts generally agree that these juvenile cases should be handled in a police court, by municipal judges, and delinquent children should never be kept in jail or in the common jail environment while awaiting trial. Every school superintendent or teacher of experience knows how quickly children of the delinquent class respond to mental suggestion. The quickest way to make a liar of a boy or girl is to constantly question their veracity. The quickest way to make a thief of a boy is to put him in a jail cell with a bonstful, experienced thief. The quickest way to change an imaginative, sunny tempered, rollicking boy into a morose, ill natured one, is to accuse him of being sulky and bad tempered. A mischievous, undisciplined boy can quickly be turned into a deliberate lawbreaker by forcing him to associate with lawbreakers and criminals, as is done in many so-called juvenile courts in our large cities. These are facts that cannot be disputed, since they have a perfectly sound psychological basis. It has been found that many delinquent boys who have been handled in the regular municipal courts have their respect for justice injured, and their confidence in their elders permanently weakened.

Take on Abnormal Bravado.

Then again some of these boys acquire a peculiar contempt for punishment and take on a bravado that is abnormal. They imagine themselves as desperate characters, and as holy terrors to the community—or perhaps heroes. They hope the people will talk about them and that their names will get into the papers, so they can do the usual amount of boasting, swaggering up and down, and strutting about among the other boys, when they get out. The delinquent boy is not a hero and he should not be permitted to think of himself as a hero. From first to last he should be treated not as a criminal but as a child. In establishing a juvenile court for the range we should start right by separating the court from the usual criminal procedure, so that all the way along, in the manner of arrest, detention, trial, and punishment the old idea of dealing with the child as a criminal shall be eliminated and then the highest usefulness of this prospective court will be realized from the start.

The above facts outline the latest developments in the treatment of juvenile offenders. The average municipal court, with its crowd of loafers has long been considered anything but elevating in its tone. In the great volume or work among the drunks and disorderly grown-ups, the judge could not, even if he would, give proper attention to children's cases. There should be a special judge for this class of cases. He should have wide option in disposing of the children. He should have time for careful investigation so that when a case comes before him he already knows the family history and former environment of the child. The principle underlying the most advanced treatment of juvenile offenders is that bad environment rather than innate tendencies to be criminal is responsible for their delinquency. The remedy is to change the environment, or to train the child to obedience and respect for law and order in a detention home or parental school, then find for him a real home.

An advance more recently made in juvenile court procedure is the doing away with fixed sentences. No judge can tell how long a course of training in the parental school a given child will require. Commitment for short periods of days or weeks is useless. The tendency now is to commit the child until he is 21, the court retaining power to discharge at any time with the advice of the parental school authorities. This indeterminate sentence is a powerful stimulus to the delinquent child to behave well, and thus discipline in a large measure takes care of itself. In the most successful juvenile courts like those of Buffalo, Denver, and Chicago the idea of crime is set aside. The child is not a criminal. The treatment is therefore educational, not punitive. This is the reason why I believe a more satisfactory law for a range juvenile court could be framed by the League of Range School Superintendents, than by the League of Range Municipal Court Judges.

Detention Home Needed.

One reason why many juvenile courts have fallen far short of what was expected of them is because they have not been provided with the proper machinery and proper officers. A juvenile court without a detention home, presided over by a wise, motherly sympathetic matron, and served by several expert, efficient probation officers who hold their positions because of their good character and ability to do the work rather than their political pull, is sure to come to failure. It would be like the play of Hamlet with Hamlet left out. The detention home and parental school is an essential part of juvenile court machinery which must be provided. In the Chicago detention home the theory is carried out that the proper place for a child when not at home is in school. This I believe to be correct. The detention home should be out of town and should provide work for the children—regular school work, manual training, agriculture, domestic science, etc., for Satan will surely find mischief for idle hands in a detention home as well as elsewhere.

Let us look at a few special cases where treatment in a parental school, had there been one in this vicinity, would have done some good and saved the child as an asset to the state. Conservation of our natural resources is wise, but conservation of our young people is just as important.

A secand grade room teacher in a certain range town school the other day was shocked to have ten of her boys come to school after the noon recess, in a state of intoxication, three of them beastly drunk. They had been given liquor at a Polish wedding which was being pulled off near the school. There was no detention home to which these boys could be sent while sobering up, so they were placed in jail. Those celebrating in this un-American fashion, when remonstrated with, thought "there was no harm in letting the boys have a good time at a Polish wedding."

There is quite a notorious character in one of the smaller range towns, not yet 23 years of age, who is the mother of four children, no two having the same father, and herself not yet a wife. These children all being girls will doubtless recruit the White Slave trade, in due time, unless the people awaken to the fact that every child is an asset of the state, and should not be allowed to become a liability.

A School Teacher's Experience.

A year or so ago a young lady teacher in a location school on the outskirts of one of the larger range towns, while on her way to her boarding place, just at dusk, was held up at the muzzle of a revolver, by a young desperado, scarcely 20 years of age. He ordered her, with indecent proposals, to go into a clump of brush nearby, at the same time pushing her before him. With uncommon presence of mind the girl paraleyed with her assailant, until a dinky engine with a train of dump cars which was approaching, would reach the nearest point in the path, about twenty rods from the scene of the holdup. At the right moment the girl broke and ran, reaching the train crew in safety. After much trouble on the part of the school authorities, in identifying this young villain and securing his arrest, the municipal court, where his case was heard, gave him four months in the county jail for attempted assault. This boy had been a troublesome character in the neighborhood for five or six years. Had he been sent to a parental school early in his career, where he would have learned some useful trade, he might have become a useful citizen, for he did not come from a bad family.

There were two fifth grade chums in a well regulated school of one of the small range villages. They were bright boys, doing well in school, until they fell in with a young "married woman" of a certain type, rather too common in the range country. At odd times when she was not too busy entertaining her numerous sporty visitors, she devoted herself to the boys, since she roomed up stairs in the house where one of the boys lived. From her these clean little boys learned to use snuff and tobacco, to drink beer, to gamble, to like smutty stories, and to have an insatiable appetite for story books of a harmful nature. As time went on a plan was devised, following which, they were to run away from home and see the world as tramps. They each located the safe hiding place of the family purse in their respective homes, stole therefrom about $50 and started on the Great Northern for Montana, presumably to be cowboys. They were intercepted in North Dakota after several weeks of diligent, heart-breaking search by their parents and brought home. Nothing was ever done about it because everybody hereabouts is too busy to notice such things. These boys were not criminals, but were simply misled by an evil companion. What they needed on their return was some fatherly advice from a wise judge of the juvenile court, and their parents needed this admonition even more than the boys. A skilful probation officer, who is always the big brother of the whole community in which he works, would have no doubt "got wise" to the situation before the boys left home and would have been able to prevent the theft and runaway. An ounce of prevention in such cases is worth a pound of punishment. Any observant teacher who has worked several years on the range can cite scores of such regretable cases, but one more will suffice.

Another Sad Case.

A boy named Peter is one of a family of nine children living in a mining location on the western end of the Mesaba range. The house is a tarpaper covered shack of four rooms and a hole under it answering for a cellar. In these cramped quarters twenty-eight persons live, eat and sleep, after a fashion very common on the range, in two shifts. The family proper consists of five girls, four boys, the father and mother, an aged grandfather and sixteen men boarders. Words are inadequate to picture the squalor and unsanitary conditions of these surroundings, unadapted as they are to growing up a family of children. The men boarders are altogether too familiar with these young girls, who are daily growing more bold and immodest. However, it is not of the family but of Peter, a boy of 10, that I started to write this note. He is a boy naturally of good parts; quick to see things, imaginative, good natured, but easily led astray. A year or so ago Peter developed the bad habit of bringing home things that did not belong to him, for which articles he found a ready sale at a small cash price to the boarders and even to his father. These articles consisted of razors, revolvers, watches, knives, etc., which he stole from stores too carelessly tended. The boarders and father by furnishing a market for this plunder, of course, encouraged the lad in his thieveries. After a time his misdemeanors became known at the school he attended, and when the teacher remonstrated with him on his conduct, and demanded that he return the articles yet in his possession, he drew a knife on his teacher, inflicting a slight wound on her arm, which might have been more serious but for her strength and agility. This case is pending yet in that neighborhood, but what a blessing it would be if on the range there were proper facilities to treat such cases early enough to save them to good citizenship.

To show how I believe this case should be treated, let me relate the treatment of an almost identical case some years ago in one of our cities where there is an efficient juvenile court, a detention home and parental school, and tactful, trained probation officers. The boy was arrested by the officer and taken to the detention home pending his trial. Before the trial came off the judge, by personal examination in the neighborhood, found out all he could about the boy's family, his habits his companions, his home environments. The matron at the home, a sympathetic, motherly woman, gained the confidence of the boy and he told her many things about himself. At the trial, which was held in the office of the home, no one was present but the judge, the boy, his parents, the witnesses, the matron and the probation officer. Since he had been in the court twice before, and since there was little prospect of his reformation if left in his bad home environment, surrounded by evil companions, the judge sentenced him to the parental school for an indefinite term, or until he was cured. In this school he learned to work, he learned the meaning of mine and thine. He learned to be clean in his bodily habits, he learned good table manners, he learned to look men in the face and hold up his head like the honest boy he had grown to be. He was trained as a blacksmith, at which trade he was allowed to work at a shop in the city and save his earnings. After leaving the school as cured, he took a course in electrical engineering and worked his way up, until now he is head electrician in the traction department of a street railway system in a large Western city, honored and respected by all who know him. The state spent some money on this boy, but today he is an asset to the state, because he is a productive worker.

I would like to see the state of Minnesota establish a detention home and parental school on the state land joining Virginia on the West, for the benefit of the children of this Northern country, who need such training. In connection with this school there should be established a state experimental farm. Northern Minnesota needs an institution of this sort much more than another normal school. Why should the state go on piling up more millions in the permanent school fund for the use of future generations, and let thousands of children in this generation grow up in such a way as to become liabilities rather than assets on the productive energies of the state? Think it over, friends, and let us get into action.

There are never "dead stocks" in a store that does "live advertising."

EASILY BREAKS A SEVERE COLD

Also Ends All Misery From the Grippe in Just a Few Hours.

Pape's Cold Compound is the result of three years' research at a cost of more than fifty thousand dollars, and contains no quinine, which we have conclusively demonstrated is not effective in the treatment of colds or grippe.

It is a positive fact that a dose of Pape's Cold Compound, taken every two hours until three consecutive doses are taken, will end the Grippe and break up the most severe cold, either in the head, chest, back, stomach, limbs or any part of the body.

It promptly relieves the most miserable neuralgia pains, headache, dullness, head and nose stuffed up, feverishness, sneezing, sore throat, running of the nose, mucous catarrhal discharges, soreness, stiffness and rheumatic twinges.

Take this harmless Compound as directed with the knowledge that there is no other medicine, made anywhere else in the world, which will cure your cold or end Grippe misery as promptly and without any other assistance or bad after-effects, as a 25-cent package of Pape's Cold Compound, which any druggist in the world can supply.

WHEN IN NEED

of having Clothes Cleaned or Renovated, send them to us and be assured of first-class work. Every garment turned out as good as new.
Men's Suits Cleaned or Pressed, $1.50.
Men's Suits French Dry Cleaned, $1.50
TRUST IT TO US.

ZENITH DYE HOUSE,

Prompt & Efficient Delivery System.
Clothes Cleaners for Men, Women and Children.
Both Phones, 1888.
230-232 EAST SUPERIOR STREET.

$2.50 AND $3 SORENSEN SHOES

BEST NEW STYLES—Equal to other $3.50 and $4.00 Kinds.
SEE OUR WINDOWS.
317 West Superior Street.

SUNNY MONDAY

Sunny Monday laundry soap contains marvelous **dirt-starting** qualities not found in any other soap. It makes the dirt fly before it, and saves time, rubbing, clothes and backs. Sunny Monday can be used in any kind of water—hard, soft, cold, luke warm, hot or boiling—and the results are always the same.

THE N. K. FAIRBANK COMPANY
CHICAGO

Firestone-Columbus

"The Original Car Complete"

EIGHT DIFFERENT MODELS LISTING AT $1250, $1500, $1600, $1800, $2000 AND $2750, RESPECTIVELY---ALL FULLY EQUIPPED.

Handsome design combined with elegance of detailed refinements, easy riding qualities, ample power and strenuous reliability are found in all models of this high grade car.

To Live Agents:

We want to negotiate with good live agents in each locality where we are not already represented. To such an agent we have an excellent proposition to offer.

Columbus Buggy Co.
Northwest Branch
MINNEAPOLIS, MINN.

Start The Day Right, Feel Keen, Spirited—FIT

BATHE WITH

HAND SAPOLIO

It gives your skin an exhilarating tingle—makes every pore respond. It revives circulation—Invigorates—CLEANSES.

All Grocers and Druggists

HISTORICAL SOCIETY

SOCIETY

One of the important affairs of next week will be the civic banquet at which the Women's Council will be host, and which will be held Friday or Saturday evening at the Spalding hotel, the date to be decided at the convenience of the out-of-town guests. It is expected that 200 or more of the men and women of the city will be present at the affair and it will doubtless be one of the important affairs of the winter, as was the banquet given by the council two years ago.

Aside from this event, there is little promised socially. The approach of Christmas is demanding the usual amount of attention. The holiday weeks will be gay with many affairs for the college people home for the holidays and for those at home who have been much occupied with more serious affairs until that time. After the holidays there will be many Duluthians leaving for the West or South or European trips.

• • •

Mrs. George Robson was hostess at luncheon yesterday at the Hunter's room of the Holland. The decorations chosen were chrysanthemums and ferns and during the luncheon a mandolin orchestra played. Covers were laid for thirty.

• • •

Mr. and Mrs. John Panton entertained at luncheon this noon at the Panton & White tea rooms, in compliment to Miss Annette Kellerman. Besides the hostess and guest of honor covers were laid for Mrs. Kellermann, the aunt of the young star, Miss Grogan, and Messrs. Sullivan and R. T. Goodell.

Winter Weddings

Announcements were received in the city the first of the week from Mr. and Mrs. Thomas Russell McCormic of Wahkon, Minn., of the wedding of their daughter, Miss Nannie Irena McCormic, to Raymond J. Willeuts, formerly of this city. The wedding took place Thanksgiving day at the home of the bride's parents. Mr. Willeuts and his bride will be at home after Jan. 1 at Hollyoke, Minn.

• • •

The wedding of Miss Helen Swanson of this city and George A. Wilmot took place Monday evening at Holy Apostles' Episcopal church. The wedding service was read at 7:30 by the Rev. Ellsworth Collier. The bride was attended by her sister Miss Edith Swanson of Mason, Wis., and the groomsman was E. J. Wilmot. A reception followed the ceremony at the home of the bridegroom's mother at 327 North Sixtieth avenue west. The bride wore a white gown with a white picture hat and carried a bouquet of roses. Mr. and Mrs. Swanson of Mason, Wis., were here for their daughter's wedding.

• • •

The wedding of Miss Geneva Brock, daughter of Mr. and Mrs. J. W. Brock of 2118 West Second street, and Arthur Williams also of this city, took place Tuesday at Minneapolis. After a short wedding trip Mr. Williams and his bride will make their home in the West end.

Informal Affairs.

Mrs. C. J. Wendt of 5610 Huntington street entertained at cards Tuesday afternoon. Five hundred was played and the favors were won by Mrs. Hawkins and Mrs. Welch. Those present were:

Mesdames—	
Halvorson	Matheson
Elliot	Wiley
Gunderson	Larsen
Hawkins	Molitor
Welch	

• • •

Capt. Fred Winters was the guest of honor at a surprise party Tuesday evening at his home, 1225 East Sixth street. Cards were the amusement of the evening and the favors were won by Mrs. Percy Lawson and Mrs. Archie Scofield received the consolation. The guests were:

Messrs. and Mesdames—	
Cassidy,	Paul,
Scofield,	Lawson.
Nickelson,	
Misses—	
Jean Drewett,	Florence Nickelson,
Leona Cassidy,	Hazel De Faut.
Messrs—	
Vernon D Faut of Green Bay, Wis.,	Horace Drewett, Gilbert Nickelson.

• • •

Mrs. Leon Solomon entertained Tuesday evening at a linen shower at her home, 1 Mesaba place, in compliment to Miss Ida Cohn, whose wedding to B. Stern will take place in January. Pink and white were the colors chosen for the decorations. The guest was presented with many pretty gifts of linen. The card favors were won by Mrs. J. Alstein and Mrs. J. Weinberg and Mrs. S. Moscovitz. The assisting hostesses were Misses Polinsky, Mamie Weinberg, Dora Polinsky and Marian Solomon.

• • •

Miss Minnie McVeigh was the guest of honor at a surprise party at her home at West Duluth. Games and music were the amusements and the guests were:

Misses—	
Janet Campbell,	Amelia Berg,
Mina McVeigh,	Esther Morke,
Margaret McKay,	Elvina Thibideau,
Beatrice Schuler,	Lucille McVeigh,
Hazel Schuler,	Normany Bishop.
Mabel Thompson,	
Messrs.—	
Bernard Dixon,	Bud Seiger,
Arthur Nelson,	Oscar Hendrickson,
Trig Ballguard,	Arthur Anderson,
William Chaplin,	Glen Smith,
Alger Strevel,	John Nettleton.
James Blaine,	

• • •

Mrs. Olaf Pearson was pleasantly surprised Thursday afternoon at her home at 4297 Gilliat street at Lakeside. The affair was in honor of her 50th birthday anniversary and the guests were:

The Rev. and Mrs. Daniels.

Mesdames—	
Larson,	Charles Sjogren,
J. Bowman,	C. O. Carlson,
A. Hedenberg.	Mattson,
Ekholm,	Forss,
Elden,	Dahlman,
S. Borgeson,	A. Jensen,
Adolphson,	J. Bradley,
L. P. Anderson,	Larson,
V. Johnson,	Fred Myers,
Nordgren,	A. Langren
P. Johnson,	Lee,
J. Noreen	Charles Erickson,
Charles Mork,	Lundgren,
Lindstrom,	L. Johnson,
Hjelm,	Philstrom,
J. Erickson,	Bjorlin.
Misses—	
Linda Johnson,	Teckla Anderson.
Larson,	

• • •

Mrs. McGregor of 12 Eighteenth avenue west entertained the members of the Linen Five Hundred club Wednesday afternoon at her home.

• • •

Miss Alice Carlson was pleasantly surprised Thursday evening at her home, 815 East Fifth street. Dancing and games and music were the amusements and the guests were:

Mr. and Mrs. John Bergquist.
Mrs. August Pierling.

Misses—	
Eva White,	Alice Carlson,
Ethel Carlson,	Ella Anderson,
Freda Jensen,	Hazel Curtis,
Lillian Zerby,	Lena Jensen,
Vera Landall,	Verna Ellington,
June Beverley,	
Messrs.—	
Arnold Carlson,	Frank Lund,
Elmer Dahl,	Lee Lund,
George Jensen,	Ray Drennan,
George McLean,	Alfred Tuppin,
George Hill,	Arthur Holt.
John Brown,	

• • •

The night students of the Brocklehurst college entertained at an informal dancing party last evening in the gymnasium room of the school.

• • •

Mrs. J. M. Holt entertained at a musicale and card party Wednesday afternoon at her home, 2816 West Third street, for the benefit of St. Clement's building fund. There were ninety guests. The hostess was assisted by Mrs. C. B. Nunan, Mrs. Cramer, Mrs. Henry Toan and Mrs. Edward Devaney.

• • •

A surprise party was given in honor of Miss Hilda Wallin at her home, 213 South Twenty-sixth avenue west, Thursday evening. Games and music were the amusements of the evening. Prizes were won by Miss Annetta Grydahl, and Miss Signe Grydahl, Leo McGee and John Garvey. Those present were:

Misses—	
Mattie York,	Annetta Johnson,
Signe Johnson,	Signe Grydahl,
Ruth Jacobson,	Edith Johnson,
Little Wester,	Esther Gustafson.
Masters—	
Frank Williams,	Nels Floan.
John Garvey,	George Johnson,
Leo McGee,	Bernard Campbell,
Russel Froman,	Bert Hagen.
Oscar Johnson,	

• • •

Mr. and Mrs. Caplow were the guests of honor at a surprise party Monday at their home, 232 Mesaba avenue. Twenty guests were present. Mrs. Caplow was presented with a pretty gift.

• • •

Mr. and Mrs. Fred Rollins of 1514 East Fourth street entertained the Duplicate Whist club Monday evening.

• • •

Charles R. Goater was the guest of honor at a dinner last Saturday evening at the home of Mr. and Mrs. Joyner of 115 East Fourth street. The affair was in honor of the 21st birthday of the guest of honor. Covers were laid for fifteen.

Two Women Who Helped Husbands Become Governors

MRS. W. R. STUBBS.

MRS. JUDSON HARMON.

Mrs. Judson Harmon and Mrs. W. R. Stubbs are two women of much interest in politics. The one is the wife of the governor of Ohio and the other is the wife of the governor of Kansas. Each has taken a lively part in the development of her husband's fortune. In Kansas and Ohio women are actively interested in politics and Mrs. Harmon and Mrs. Stubbs believe that women's political clubs have helped in the victory which the Democratic party has won. Mrs. Harmon expects her husband to be president of the United States some day, but she is not spending any time speculating on this probability.

Conventional China.

Miss Beulah Denham is displaying a handsome line of hand decorated china at her home, 219 East Third street. The collection includes a large number of new conventional designs.

What is more appropriate than one of our charming

Christmas Camera Portraits

Arrange to pose at once—we will get them out on time.

Dworshak

"Quality Photographer"

Personal Mention.

Mr. and Mrs. Morton Miller are in New York for a month.

• • •

Mrs. Mack Smith, who was the guest of Mrs. Katherine Van Loo, has returned to her home at New York.

• • •

Mr. and Mrs. John Q. A. Crosby of 2098 East Superior street have returned from a week's trip to Chicago.

• • •

Mr. and Mrs. J. M. Gidding are at Lakewood, N. J., where Mr. Gidding is recuperating after his long and serious illness in New York.

• • •

Mrs. Robert Lee and daughter, Miss Annabelle Lee, have returned from California.

• • •

Mrs. Thomas of Minneapolis, who was the guest of her daughter, Mrs. Rene Hugo of Sixth avenue west, has returned to her home.

• • •

Miss Poirier will go to Minneapolis Monday to attend the meeting of the state child labor committee to be held there Monday.

• • •

Mr. and Mrs. T. F. Cole have returned from a ten days' trip to the East, where they spent Thanksgiving in New York with their daughter and son, Miss Elcey Cole and Fred Cole, who are attending school in the East.

• • •

Mrs. George C. Howe of Minneapolis, who was the guest of Mrs. R. M. Fitzgerald, has gone to Chicago.

• • •

Mrs. J. J. Fischer of 911 East Fifth street has returned from a visit with relatives at St. Paul.

• • •

Mrs. George Rupley and Miss Rupley have returned from Berlin and are at home in the St. Elmo flats.

• • •

Miss Emma Munn, who was the guest of Mrs. Hugh Geraghty of 124 West Fourth street, has returned to her home at Crookston, Minn.

• • •

Mrs. Fred Schneider of 109 Second avenue east has gone to Neenah, Wis.

• • •

Mrs. A. H. Heller of Minneapolis is the guest of Mrs. Henry Abraham of 2422 East Third street.

• • •

Mr. and Mrs. Frank Orr of 1114 East Second street have as their guest Mrs. E. H. Orr of Northfield, Minn.

• • •

Mrs. R. J. Griffith of 231 East Superior street has returned from a visit with her parents, Mr. and Mrs. John Lent of Chippewa Falls. Her father, who is a veteran of the Civil war, has been ill for several months from the infirmities of old age.

• • •

Mrs. Edmund Ingalls of 216 East Fourth street is at Ontonagon, Mich., where she was called by the serious illness of her mother Mrs. Almira Pennock, whose death occurred Saturday. Mrs. Pennock is well known in Duluth, having made her home here with her daughter, Mrs. Ingalls.

• • •

Mr. and Mrs. Otto Poirier have returned to Virginia after spending the week-end with Mr. and Mrs. C. Poirier of East Second street.

• • •

Mr. and Mrs. W. E. Swain, who were the Thanksgiving guests of Mr. and Mrs. A. D. Goodman, returned Sunday to her home at Hayward, Wis.

• • •

Miss Torrey returned the first of the week from Rutland, Vt., where she was called by the death of her mother.

• • •

Mr. and Mrs. Harry Steinback were the guests of Miss Sarah Wessenberg and left Monday for Kinney, Minn., where they will make their home.

• • •

Miss Olive Colbrath, who was the guest of her parents for Thanksgiving, has returned to Minneapolis.

• • •

Mr. and Mrs. M. J. Fearer of 910 West Second street have as their guest, Dr. J. W. Wing of Milwaukee.

• • •

Mrs. Luella Davison of Northfield and Mrs Ida K. Martin of Minneapolis are the guests of Mrs. James Sullivan of 323 West Third street.

• • •

Mrs. Carrie May Nelson and Mrs. Georgia I. Smith of Minneapolis are the guests of Mrs. Nella Williams of 517 West Second street.

• • •

Mrs. Marie A. Soule of St. Paul is the guest of Mrs. Gearhart of East Third street.

• • •

Miss Annie Hugo has returned from a week's visit at Fargo.

• • •

Mrs. W. M. Liggett and daughter, Miss Gladys Liggett, who were the guests of Mr. and Mrs. Robert B. Liggett over Thanksgiving, returned the first of the week to St. Paul.

• • •

Miss Ruth Ely has returned from Eau Claire, where she spent Thanksgiving.

• • •

Mrs. Samuel Stevens of the West end is visiting relatives at Midway for a few days.

• • •

Mrs. Charles Anderson and daughter of Portland, Or., are the guests of Mrs. E. D. Nickerson of West Duluth.

• • •

Miss Edna Jones of Battle Lake, Minn., is visiting her sister, Mrs. D. E. Seashore of West Duluth.

• • •

Miss Maud Wallace of West Duluth returned the first of the week from a visit at Gilbert, Minn.

• • •

Miss Anna Lind of Ashland, Wis., is visiting her sister, Mrs. P. Marshall of 232 South Seventy-second avenue west.

• • •

Miss Tillie Larson of Chicago is visiting her parents, Mr. and Mrs. E. Larson of West Duluth.

• • •

Mr. and Mrs. Edward Brewster of Peoria, Ill., are the guests of friends at West Duluth.

• • •

Mrs. F. S. Whitelaw has returned from Boston, where she has recently completed a musical course. Mrs. Whitelaw was formerly Miss Kate Culver of this city and she will again make her home here.

• • •

Mrs. D. C. Kingham of West Duluth returned during the week from a visit with her sister, Mrs. Pat Dormedy of Ashland, Wis.

• • •

Miss Lindgren of West Duluth has returned from a short visit at Minneapolis.

• • •

Mr. and Mrs. C. Madsen of West Duluth returned during the week to West Duluth from a few days' visit with friends at Eau Claire.

• • •

Mrs. Margaret Whiting of 1417 East Fourth street is visiting her brother at Eveleth.

• • •

Mr. and Mrs. Johnson of 1422 East Fourth street have returned from Wilmar, Minn., where they were called by the death of Mr. Johnson's mother.

• • •

Mr. and Mrs. A. E. Speer of Covina, Cal., are the guests of Mrs. Speer's parents, Mr. and Mrs. Alfred Merritt of 2105 East Second street.

• • •

Miss Elizabeth Merritt returned today from Aberdeen, S. D., where she visited a week.

• • •

Frank Hicks and daughter, Miss Louise Hicks, have returned to Virginia after a week's visit in this city.

• • •

Mrs. J. L. Washburn and Miss Washburn will sail Jan. 11 from New York for a trip abroad.

• • •

Miss Frances Woodbridge has returned from several months in Chicago.

• • •

Miss Ella Connelly of West Duluth left yesterday for St. Paul to attend the funeral of her uncle.

• • •

Mr. and Mrs. H. J. Achenback are spending the week-end with friends at Brainerd.

• • •

Misses Daisy Clark and Grace Smith of this city visited friends at Cloquet during the week.

• • •

Don't miss second exhibit of the celebrated Albrecht Furs at the Spalding hotel, Monday, Tuesday and Wednesday, Dec. 5, 6 and 7.

DECORATED CHINA

Miss Helen Haines will have an Exhibit and Sale of Decorated China at her Studio, 501 East Third street.

WEDNESDAY, DECEMBER 7th, FROM 9 A. M. TO 6 P. M.

Park Point Notes.

Charles Southworth of Thirty-first street, who has been on a business trip to Little Current, Ont., has returned home for a short visit with his family.

The Presbyterian Aid Society will be entertained at a thimble bee at the home of Mrs. W. L. Jackson of Twentieth street, Thursday, Dec. 8.

Miss Mary Marvin of Thirty-first street has returned to Minneapolis, where she is attending the state university, after spending the Thanksgiving holidays with her parents, Mr. and Mrs. J. W. Marvin.

The Park Point Study class met at the home of Mrs. Chamberlain, 3424 Minnesota avenue, Thursday, Dec. 1. The lesson on Walpole was under the leadership of Miss Stevenson. At the close of the lesson, Vina Valla was heard in a piano selection and Mrs. Jackson sang two old Scottish ballads.

The Mission guild will hold its regular meeting at the home of Mrs. Albert Hausladb of Twenty-eighth street, Tuesday, Dec. 6.

The Little Daughters' club will hold a bazar Saturday afternoon and evening, Dec. 10, at the Mission hall. The proceeds from the sale of articles made by the little girls will be used to buy Christmas gifts for the old people at the poor farm.

Mrs. Jacques has returned to her home in Detroit, where she will spend the winter. She has been visiting her daughter, Mrs. Price of Thirty-fourth street, for several weeks.

Mrs. Roberts of Sixteenth street, left Friday morning on a business trip to Crosby.

Mrs. Parker and her daughter, Miss Grace of Thirtieth street, have returned from a visit of several weeks in Minneapolis. They were the guests of Miss Dorothy Bunnell, formerly of Duluth.

Mrs. Hurley and her two daughters, who have been occupying Camp Frances at Fortieth street have gone to California.

Mr. Everett, who has been occupying the Campbell cottage at Thirty-sixth street, has gone to England for the winter.

Bruno Eyferth, who has been ill at his home at Twenty-fourth street for several weeks, has recovered.

Mr. and Mrs. Burg of Twenty-seventh street, entertained the members of the Park Point Five Hundred club Wednesday evening. The club will meet again in two weeks with Dr. and Mrs. Burnett of Twenty-second street.

NORMAL NOTES

The Thalian Literary society held a "closed door" meeting in the assembly hall, Friday afternoon. The following Shakespearean program was given:

Roll call—Shakespeare Quotations
Solo ..... Maud Matteson.
"Life of Shakespeare" ..... Ada Patterson.
"Readings" from Shakespeare ..... Miss Long.
"Sketch of Portia" ..... Elizabeth Strick.
Piano solo ..... Ronald Myron.

• • •

The following girls have returned to the school: Alice McCarthy, Freda Hanson, Anna Nelson, Laura Hamblin, and Caroline Detert.

The new students who were enrolled Tuesday are: Adaline Vallentyne, Lyla R. Noiseau, and Monnie Giles.

• • •

President Bohannon attended the annual meeting of the Northern Minnesota Development association in Brainerd, Thursday and Friday.

• • •

Some of the practice teachers in the first and second grades are doing some observing in the kindergarten.

• • •

Dr. Kline read one of Uncle Remus' amusing stories to the school Friday morning in chapel.

• • •

A committee, consisting of Miss Carey, chairman, Janet Haley, and Ruth Ericson, has been appointed to arrange for a play. The play will be given by the juniors sometime after Christmas.

• • •

The domestic science classes did not meet this week, but the Friday afternoon class went to hear the lecture at the pure food show.

Bayberry Dips

3, 4 AND 6 INCH.

"On New Year's eve a Bayberry Candle burned to the socket, brings health to the home and wealth to the pocket."

SOLD ONLY IN

JANE LISTMAN'S SHOP

Collector of Antiques; Importers of Rare Articles of Every Description.

The Sign of the Samovar.

509 EAST SUPERIOR ST.

CLUBS AND MUSICAL

NOTES OF INTEREST TO THE CITY'S MUSIC LOVERS

First Exchange Program Before Matinee Musicale—Informal Musicale — The Church Choir and the Quartet.

The first of the exchange programs for this year between the Twin City musical societies and the Matinee Musicale of Duluth will be given Monday afternoon as an extra program during the year's work. The Social club of St. Paul will be represented at this meeting and the musicians who will appear are: Miss Alton, violinist; Mrs. Frank O'Meara, contralto, and Miss Ella Richards, pianist. The accompanist will be Mrs. Crandall.

An informal reception will be held after the program in honor of the visitors. The program to be given is as follows:

"Faust Fantasie" ..... Saraste
Miss Alton.
a. "Des Geistes Gesang" ..... Haydn
b. "Von Ewiger Liebe" ..... Brahms
c. "Traum durch die Dammerung" ..... Strauss
d. "In Questa Tomba" ..... Beethoven
Mrs. Frank O'Meara.
a. "Claire de lune" ..... Debussey
b. "Reverie" ..... Richard Strauss
c. "Papillon" ..... Leschetizky
d. "Barcerola" ..... Leschetizky
e. "Erl Konig" ..... Shhubert-Liszt
Miss Ella Richards.
a. "Bercuese" ..... Cesar Cui
b. "En Bateau" ..... Debussey
c. "Elfentanz" ..... Popper
Miss Alton.
Aria from "Samson et Delilah" ..... Saint Saens
"Sayonara," Japanese Cycle ..... Cadman
"Day Is Gone" ..... Lang
"Happy Song" ..... Del Riego
Mrs. O'Meara.
Accompanist, Mrs. Crandall.

• • •

Saturday of next week, Mrs. Stocker and Miss Clara Stocker will give an informal musicale at their home, 1014 East Second street. A number of their pupils will take part and Mrs. Stocker will give one of her opera talks. The subject will be Humperdinck's "Haensel und Gretel," and Miss Oro Wallen will give the vocal illustrations. The program is as follows:

Ditty ..... Schumann
Dorothea Engel.
(a)—March ..... Straebvog
(b)—"Dorothy Waltz" ..... Fearls
Bernice Halvorson.
Duet—"Spring and Love" ..... Lassen
Miss Jaques and Miss Youngs.
Valse ..... Tchaikowski
Florence Cochrane.
"The Water Wheel" ..... Lynes
Vesta Magnusson.
"The Birthday of Love" ..... Braun
Lucy Arlette Jaques.
"Day Dreams" ..... Williams
Edith Curtis.
"The Shepherd's Return" ..... Franck
Katharine McLean.
(a)—"The Sea" ..... MacDowell
(b)—"The Book and the Rose" ..... Woodford-Finden
Miss Ora Wallen.
(a)—"Bohemian Song" ..... Loew
(b)—"Night Song" ..... Adams
Alice Norberg.
"Nodding Grass Star" ..... Adams
Eva Atwood and Dorothea Engel.
"A Lullaby" ..... Weedham
Lucile Youngs.
Duet—"Slumber Song" ..... D'Ourville
Florence Cochrane and Miss Stocker.
"In Gay Castile" ..... Aletter
Seymour Sherwood.
"The Flower's Lullaby" ..... Watson
Miss Marion Brown.
Finale of symphony No. 1 ..... Schumann
Mrs. Stocker and Miss Clara Stocker.

There are no invitations to these musicales. Those interested are cordially invited to attend. The program will begin at 3 o'clock.

• • •

"The ideal form of music for church service," said Alfred Wiley, the basso, who is at present principal soloist and choir master at the First Baptist church, "is a fine chorus, with an effective corps of solo voices. The quartet choir is good, as far as it goes, but there is so much in church music that lies beyond the scope of a single quartet of voices, that it is impossible for this form of music to give adequate expression to the religious service for which it is intended. The purpose of the choir is primarily to lead the congregation in worship, and not as is sometimes the case, to use the service as a means of self-exploitation by the choir.

"One of the greatest difficulties in the organizing of an efficient chorus lies in the fact that few people with really good voices realize the value of ensemble training, and the fear of injury to the voice also keeps many excellent singers from participating in this beautiful form of music. The best effects are gained by avoiding heavy tone, and developing perfection of attack and blending of voices, and in no properly trained choir is there any danger of injuring voices."

The auxillary chorus at the First Baptist church will make its first appearance on Sunday evening, Dec. 4, at which time it will sing a special number with introductory solo by Mr. Wiley, the entire selection being a baritone recitative, aria, and full chorus, "Trust in the Lord," from the oratorio, "The Prodigal Son," by Henry B. Vincent.

• • •

One of the most interesting features of the Matinee Musicale work last year was the exchange programs between the Twin City societies and the Duluth organization. It was a decided step in broadening out the work of amateur musical organizations in the state and will do much toward creating a cordial feeling in the common purpose of the societies. The first exchange program for this year will be given Monday in this city by representatives from the Shubert club of St. Paul. Later in the season the Thursday Musicale of Minneapolis will send a program and in January representatives from the Matinee Musicale will go to the Twin Cities. Monday's program should be one of the most interesting of the season. An informal reception will follow the program at which the visitors will be the guests of honor.

• • •

An interesting program was given during the week by the Thursday Musicale of Minneapolis before the student section of the club, when works of Minneapolis composers were presented. The local society has planned such a program to honor the Duluth composers and the matter will be arranged as an interesting feature before the end of the this year. Among the Duluth composers with whose work many are familiar are A. F. M. Custance, Mrs. Stella Prince Stocker, Ernest Lachmund and Leo Lachmund Schmeld. A program made up of numbers by the Duluth composers would be of much interest.

• • •

During the week, two pupils' recitals were presented. Thursday evening the annual recital of the pupils of George L. Tyler and the advanced piano students under Mrs. D. H. Day appeared in a recital at the Lyceum theater before a large audience.

Last evening the pupils of Miss Mabel Fulton presented a recital at Forester's hall.

Literature Class.

The literature class of the Twentieth Century club will meet Tuesday afternoon at the club room of the library at 2:30 o'clock. The study of one of Tegner's plays will be begun.

Shakespeare Class.

The Morning Shakespeare class of the Twentieth Century club will meet Thursday morning of next week at the club room of the library. Act III of "Henry V" will be studied with Mrs. J. B. Mishler as leader. The famous courtship scene will be read by Mrs. K. A. Ostergren as the French princess and Miss Shesgreen as Henry V.

Foley Kidney Pills are tonic in action, quick in results, and restore the natural action of the kidneys and bladder. They correct irregularities. Sold by all druggists.

Another Opportunity *to see the* **Famous Albrecht Furs**

WE take pleasure in notifying our friends that we have been able to arrange a second visit of our representative, *Mrs. Isabel Riddell*, with a return exhibit of our well-known furs.

Ladies who missed her earlier visit should not fail to call and see the new styles and learn of the moderate price of *Albrecht Furs*. They will be shown at

The Spalding Hotel—Monday, Tuesday and Wednesday, December 5, 6 and 7.

These are the best-known and best-liked furs in America. Every article is backed by our positive guarantee of quality and satisfaction.

Orders taken on payment of small deposit.
Immediate delivery from St. Paul by express.

E. Albrecht & Son Established 1855
Sixth and Minnesota Sts., SAINT PAUL, MINNESOTA

COWEN & ZIMMERMAN

INTERIOR DECORATIONS—FINE FURNITURE—ART NOVELTIES

Price inducements prevail in Art Novelties. Gifts can be filled handsomely and with a saving of considerable sums as the result of a visit to our showrooms. The purity of these designs is sure of lasting admiration; practicality of the pieces promise constant use. Could more be desired in a gift?

Among the various things we show are: Book Racks, Book Ends, Blotter Combinations, Books for Stationery, Addresses, Notes, etc.; Boxes for Handkerchiefs, Gloves, Veils, Ribbons, Shirtwaists, Hats, Pins, Cards, Bridge, Manicure Sets, Stationery, etc., in many styles and shapes.

Frames of any material to hold from one to more Photos, Fancy Desk Pads, also Ink Wells, Pen Trays, Stamp Boxes, Letter Scales, Rocking Blotters, Blotting Books, Odd and End Boxes, in many styles.

Fancy Trays for Cards, Pins, and general utilities, Sewing Tables, and Hand-Colored French Prints. The exquisite beauty of the goods shown are light and durable, convenient and neat. Foundations are made up of white enamel, mahogany and gold. Materials used are brocades, tapestries, damasks and cretonnes. All goods shown can be made up of your own material on short notice, or of fabrics to match room colorings.

SHOW ROOMS, 531 EAST SUPERIOR ST.

Garments Perfectly Cleaned

Our equipment for French Dry Cleaning cannot be excelled. We have every facility and have experts who know how to apply them.

Send us a trial order. We will please you, no matter how particular you may be.

Our wagon will call at your door.

NATIONAL CLEANING CO.

Both 'Phones, 2576. 15 LAKE AVENUE NORTH. —Factory, 319 East Superior St.

—BE A MANICURIST—

Earn $20 to $40 Per Week

Learn at home in a few evenings during your spare time. RARE OPPORTUNITY. Take advantage of our special 30-day advertising offer to 1,000 women. Write for book: "LESSONS BY MAIL—BEAUTY CULTURE." It will be sent FREE if you write at once. Address, INTERNATIONAL INSTITUTE OF BEAUTY CULTURE, Suite 116, No. 2236 Eighth Avenue, New York City.

Do You Want to Be Beautiful?

Then let us dress and take care of your hair, also do your massaging and manicuring.

Expert Attendants.

MISS KELLY

131 West Superior Street, Upstairs.

Sunday Services in Duluth Churches

The regular monthly meeting of the Duluth Ministerial Alliance will take place Monday at 10:30 a. m. in the Y. M. C. A.

Rev. Hugo P. J. Sölinger will read a paper on "The Health Risks of Industry." All ministers are invited, and physicians will be cordially welcomed to this meeting. The semi-annual election of officers will be held.

• • •

At the First Presbyterian church, Second street and Third avenue west, there will be a communion service at 10:30 a. m. Rev. Dr. Robert Yost will speak on "Heart Direction." He will preach in the evening at 7:45 o'clock on "Habit." The musical program follows:

Prelude—Melody ..... Wiejand
Quartet—"I Lay My Sins on Jesus"... ..... Tours
Offertory ..... Parker
Quartet — "Jesus, Word of God Incarnate" ..... Goumod
Postlude ..... Foerster

The choir consists of Miss Ruth Brown, soprano; Mrs. E. C. Brown, alto; J. R. Batchelor, tenor; P. G. Brown, bass; William Hancock, organist.

• • •

At the First Methodist church, Third avenue west and Third street, the pastor, M. S. Rice, will preach at 10:30 a. m. on "The Human Harvest," and at 7:45 p. m. on "The Battle With the Bottle," a temperance sermon. Sunday school will be at noon, Watson S. Moore, superintendent; Epworth league will meet at 6:30 p. m.

• • •

At Pilgrim Congregational church Alexander Milne, pastor, will preach. The mornig sermon will be "The Essential Creed of the Christian," by the Rev. Harry Foster Burns of Superior. The evening sermon, "Ashamed of the Gospel," will be preached by the Rev. Herbert M. Irwin.

The musical program will be as follows:

MORNING.

Prelude ..... Lehmann
Trio—"Eternal King" ..... Beach
Solo—"The End of My Way". Johnson
Mr. Norton.
Offertory ..... Brahms

EVENING.

Trio—Prayer ..... Schumann
Offertory ..... Thomas

The choir consists of Florence Hyland, soprano; Mrs. R. C. Buck, contralto, Roland R. Norton, tenor; Harry G. Gearhart, bass; Faith N. Rogers, organist.

• • •

At the First Baptist church, Ninth avenue east and First street, morning service will be at 10:30 a. m.; Sunday school at noon, and evening service at 7:30 p. m., Rev. R. Edward Sayles, who has accepted a call as pastor, will preach. The following is the musical program:

MORNING.

Prelude—"Intermezzo" ..... Hollins
Solo—"Through Love to Light". Wynne
Alfred Wiley.
Postlude ..... Gounod

EVENING.

Prelude ..... Schubert
Solo and chorus—"Trust in the Lord" from "The Prodigal Son" .....
..... Henry B. Vincent
Mr. Wiley and Choir.
Postlude ..... Faulkes

Miss Alfhild H. Nordby, organist.

• • •

Services at St. Paul's Episcopal church, Rev. W. W. Ryan, rector; Rev. R. S. Read, assistant, will be as follows: 8 a. m., holy communion; 10 a. m., Sunday school; 11 a. m., holy communion and sermon: "Manna"; 7:30 p. m., evening prayer and sermon. Musical services will be as follows:

MORNING.

Processional—"Rejoice, Believers"...
Introit, Solo—"Rise, O My Soul" .....
..... Tschaikovsky
Charles O. Applehagen.
Communion service (from service book.)
Hymn—"Great God, What Do I See and Hear?" .....
Solo—"Suffer Little Children to Come Unto Me" ..... Underhill
Mary Syer Bradshaw.
Anthem—"O Come, Emmanuel" .....
..... Clustance
Communion hymn—"Draw Nig" ....
Recessional—"Hark! A Thrilling Voice is Sounding" .....

EVENING.

Processional—"Rejoice, Believers"...
Pantier and Canticles (chanted)
Hymn—"Work, For the Night is Coming" .....
Anthem—"Savior, When Night Involves the Skies" ..... Shelley
Offertory—"God Who Madest Earth and Heaven" ..... Beach
Donald Alexander.
Recessional—"Hark! A Thrilling Voice is Sounding" .....

A. E. M. Custance is organist and choirmaster.

• • •

At the Endion Methodist Episcopal church, First street and Nineteenth avenue east, the pastor, Rev. John Walker Powell, will preach at 10:30 a. m. on "The Christian Agnosticism," and at 4:30 p. m. on "A New Beginning." This is the fifth sermon in a series on "The Message of Genesis." The Sunday school will meet at 12 o'clock. The musical program is as follows:

Organ voluntary—Communion.. Batiste
Response—"The Lord's Prayer" Shepard
Anthem—Sanctus ..... Gounod
Offertory ..... Schubert
Anthem—"Rock of Ages" ..... Buck
Postlude ..... Flagler

VESPERS.

Organ voluntary—Pastorale..Deshayes
Response—"The Lord's Prayer" Shepard
Anthem—"Behold, the Master Passeth By" ..... Stevenson
Offertory ..... Chopin
Solo—"I Am a Pilgrim" ..... Marston
Mrs. Baldwin.
Postlude ..... Rink

Miss Charlotte Simonds is organist, and the quartet consists of Mrs. Mark Baldwin, Mrs. J. F. Walsh, Mr. Koneczny and Mr. Suffel.

• • •

Services at the First Norwegian-Danish M. E. church, Twenty-fourth avenue west and Third street, follow: Preaching service, 10:30 a. m., topic, "God's Care"; Sunday school at noon, John J. Moe, superintendent. The Epworth League will meet at 6:45 p. m., Miss A. Aronson, leader. At the evening service, 7:45 p. m., Miss Kriedler of the Methodist Deaconess' home will speak in the English language. On Wednesday evening at 8 o'clock there will be a prayer service. A cordial welcome is extended to all. Edward Erickson is pastor.

• • •

At St. John's English Lutheran church, Lake avenue north and Third street, Rev. J. E. Shewell, pastor, morning service will be at 10:30 a. m. The sermon will be on the subject, "Christ, the Servant." At this service the sacrament of the Lord's supper will be administered. Sunday school will meet at 11:45 a. m., evening services at 7:30 p. m., subject of sermon, "The Opportune Time." The church council will meet on Monday evening, Dec. 5, at the home of N. Nisson, 413 Twenty-fourth avenue west. The ladies' aid society will meet Wednesday afternoon, Dec. 7, at the home of Mrs. Philip Bayha, 322 Fourth avenue west. The Young Ladies' guild will meet on Friday evening, Dec. 9, at the home of the pastor, 13½ East Fourth street. The Junior league will meet on Friday evening, Dec. 9, at the home of Miss Dagny Zahl, 1402 West First street. Catechetical instruction is given each Saturday afternoon at 2 o'clock in the church.

• • •

At the First German M. E. church, Fifth avenue east and Sixth street, the pastor, Rev. W. A. Weiss, will preach at 10 a. m. and 7:30 p. m. Sunday school will meet at 11 a. m.; Epworth League at 7 p. m.

• • •

At the Westminster Presbyterian church, Fifty-eighth avenue west and Ramsey street, Rev. John G. Leitch, pastor, services will be as follows: Morning, at 10:30 a. m.; Sunday school, noon; Junior Endeavor, 4 p. m.; Y. P. S. C. E. 6:45 p. m.; subject, "The Worth While Life;" leader, L. A. Barnes. Teachers' training class will meet Thursday at 7:30 p. m.

• • •

At Immanuel's Lutheran Synod church, Fifty-seventh avenue west and Roosevelt street, there will be services in the morning conducted in the Norwegian language by the pastor, Rev. B. A. Johnson. Sunday school will be at the usual hour.

• • •

Services at the Merritt Memorial M. E. church, Forty-sixth avenue west and Halifax street, will be as follows: 10 a. m., Sunday school; 11 a. m., preaching; 6:45 p. m., Epworth League; 7:30 p. m., evening worship. The pastor, Rev. E. F. Stidd, will speak at both services. The topic for the morning will be the second in a series of "Some Needs of Our Church."

• • •

At the First Unitarian church, First street and Eighth avenue east, Rev. George R. Gebauer, minister, Sunday school will be at 9:45 a. m.; general subject of study, "The Beginning of Christianity." Church services will be at 11 o'clock; subject of sermon, "The Two Sides of the Shield." Minister's at Home will be at 8 p. m.; study and discussion of the sixth chapter of Prof. James' "Varieties of Religious Experience" will be continued. At the morning service Mrs. W. C. Winton will sing "Fear Not Ye, O Israel," by Dudley Buck.

• • •

The Theosophical society holds its regular meetings for members only on Thursday evenings at 8 o'clock, in the rooms, 28 Winthrop block, Fourth avenue west and First street, avenue entrance and public study classes on Monday evenings at 8 and Tuesday afternoons at 3, to which any one interested in theosophical study is welcome.

• • •

Services in Holy Apostles' Episcopal church, Fifty-seventh avenue west and Elinor street, next Sunday will be as follows: Matins (chanted) ..... Hymn—"Work, For the Night is Coming" ..... Anthem—"Savior, When Night Involves the Skies" ..... Shelley Offertory—"God Who Madest Earth and Heaven" ..... Beach Donald Alexander.

OUR YOUNG FOLKS PAGE

Our Puzzle Corner

WORD SQUARE.

My first is part of an apple;
My second is a pair of domestic work animals;
My third is to peruse a paper;
My fourth belongs to every walking-stick.

LETTER ENIGMA.

My first is in glance, but not in peep;
My second is in slumber, but not in sleep;
My third is in pig, but not in hog;
My fourth is in tree, but not in log;
My fifth is in arrow, but not in bow;
My sixth is in reap, but not in sow;
My whole spells an instrument
Which makes music sweet;
'Tis oft heard in parlors,
And oft in the street.

CONUNDRUMS.

What meal is like a roar of laughter?
A hearty one.
When are hearts like an after-dinner nap?
When light.
When are boots like the ocean?
When Arctic.
When are a day and a hoe alike?
When both are dull.
Why does a sculptor die a most horrible death?
Because he makes faces and busts.

PRIMAL ACROSTIC.

This acrostic contains seven words of four letters each. If the words are rightly guessed and written one below an other their initial letters, beginning at the top and spelling downward, will spell a certain profession. The cross-words are: 1. Something often employed in the building of a bridge. 2. A climbing plant. 3. A measure used in obtaining length. 4. A kinswoman. 5. A musical composition. 6. Part of a cooking stove. 7. That which schoolchildren should obey.

ANSWERS TO LAST WEEK'S PUZZLES.

CHARADE—Bluebell (blue-bell).

WORD SQUARE

R O P E
O V E N
P E N D
E N D S

DIAGONAL—Author. Cross-words: 1. Artist. 2. Future. 3. Hatter. 4. Bather. 5. Sailor. 6. Father.

PICTURED PRIMAL ACROSTIC: November. Neck, organ, vase, engine, money, bank, egg, run.

PUZZLE PICTURE.

Find the old man.

Brunie and Snouty - Two Cute Little Bears.

OLD Mrs. Brown Fur sat in the yard surrounding her cave-home. On the ground in front of her tumbled and rolled her two cubs—Brunie and Snouty—the former a daughter and the latter a son. The cubs were twins, and a most merry little pair. As the twins played, and the happy mother watched them, a noise was heard in the woods. It was the sound of soft steps, such as are made by a furry-pawed creature. Mrs. Brown Fur—always keen of hearing—warned her children to be quiet. "Hark!" she said. "I hear someone approaching." Then she bent her ear to the ground, that she might get the sounds the clearer.

A smile broke over the face of Mrs. Brown Fur. "It's our good neighbor, Strong Bear," she informed her cubs, who were very silent, for whenever their mother said "Hark" the little ones became as quiet as the proverbial mice, for they always scented danger in that one word, "Hark!"

"Ah, it's good, old Strong Bear," cried Brunie gladly. "I hope his children are coming with him, Mamma."

"Yes, for soon we'll go to bed for the winter, and then there'll be no more play till next spring," said Snouty.

"I'll soon tell you whether our neighbor comes alone or not," promised Mrs. Brown Fur. And she deftly climbed to the top of a high, leafless tree, from where she might survey the surrounding mountain side. "Ah, he brings his family with him," she called down to her cubs. "His wife and children are still far down the mountain side, for the path is steep, and they are taking their time. But, here is Mr. Strong Bear." Then, scrambling to earth again, Mrs. Brown Fur greeted very warmly her neighbor, Mr. Strong Bear.

"Morning to you, neighbor," said Mrs. Brown Fur, extending a paw to the caller.

"Howdy, Friend Brown Fur," said Mr. Strong Bear, taking his neighbor's paw and giving it a warm shake. "And how are the cubs this cold day? It's almost holding-up time, eh?"

"Just what my son Snouty was saying this very minute," observed Mrs. Brown Fur. "So they—the twins—are having their last roup this year. Tomorrow we'll go into our innermost cave, and to sleep till the spring warmth calls us forth again."

"Well, we—my family and I—are calling this morning on that very account," informed Mr. Strong Bear. "Mother said this morning while at the breakfast table, 'Do you know that tomorrow we must hole-up for the winter? Well, let us go and pay our respects to Mrs. Brown Fur before storing ourselves up for such a long time.' So, here am I, and up the mountain-side come my wife and cubs."

Mr. Strong Bear had scarcely ceased speaking when the soft footsteps of his wife and cubs were heard approaching.

"Now, my friends and sister, I don't like this business of holing-up for many months."

and in another instant they were in the yard, bowing to their hostess and her two delighted cubs.

"Why must we hole-up every winter in such a foolish manner?" whispered Snouty to Brunie.

"I don't see any reason for doing so," replied Brunie, also in a whisper. "Why should you and I go into the inner cave and pass so much valuable time in sleep?" she asked.

"We shouldn't," declared Snouty. Then he fell to making a plan, mentally. The result of his planning was that he led his sister and the visiting cubs off into the woods just as soon as luncheon was over. Then, far from the ears of his mother he lay bare his scheme. "Now, my friends and sister," he began, I don't like this business of holing-up for many months. I want to run about in the snow and on the frozen river, just like the foxes, the rabbits, the deer, and all the other wild animals. Why should bears—the finest creatures on the mountain—hide themselves away for the winter? There is no reason whatsoever, my friends. So, let's not do it."

"But our parents, they'll insist on our doing it," said one of the Strong Bears, Jabo by name. "I know what they will say. 'Oh, bears have always gone to sleep with the coming of winter and only awoke with the approach of spring. Your forefathers and foremothers did so, and you cannot change your inherited natures.'"

"But I think we can change our inherited natures," protested Snouty.

So do I, brother, said Brunie. "So, just let us show them that we can stay awake, just like other animals we have heard about."

"Agreed, sister," said Snouty. "And will you join us?" he asked of the Strong Bear cubs.

"Oh, no," cried Minto, Jabo's sister. "We should love to stay out of doors all winter, just as the foxes, the rabbits, and the other wild animals do, if our dear papa and mamma would stay awake with us. But we never, never could remain away from them. And if they were asleep, why, we'd want to be asleep with them. Wouldn't we, Jabo?" And Jabo, a "mother's cub," had to say "yes."

"Well, sister and I will remain awake by ourselves," declared Snouty emphatically, and with a touch of scorn in his funny little voice. He tried at being a big fellow, did Snouty, and assumed a very deep, beary voice when he determined upon doing anything out of the ordinary or natural.

"Yes, I'll stick with brother," affirmed Brunie. "And we'll have a gay winter, we will, while the rest of bearkind will be snoring away in their caves."

Then, Mrs. Strong Bear's voice, calling to her little cubs to come, was heard, and the four cubs ran to the cave. "We must be going home, my dears," said the Strong Bear cubs' mamma. "We shall not forget this pleasant forenoon in a long time."

"You will see if you are asleep," dryly said Snouty in his beary voice.

"Oh, no, it will furnish us with pleasant dreams," explained Mrs. Strong Bear.

Then farewells were said, paws shaken, and promises of meeting again in the spring were made, and many good wishes for a comfortable sleep exchanged as the Strong Bears departed, going off down the mountain side towards their own cave half a mile below. After they had gotten out of sight, Mrs. Brown Fur and her cubs turned into the cave. "And now, my little ones, we'll close the house for the winter. It's time to be getting to sleep. By tomorrow's sun the ground will be white with snow. And, we'll be snug, knowing nothing of the cold outside."

"Now, Mamma, I have a plan to lay before you," boldly said Snouty.

And he told his mother of his sister's and his own desire to remain awake during the winter, to reverse the order of bear-enstom. "We want to run about like the other wild animals," he wound up with.

"Well, well," said Mrs. Brown Fur, showing much surprise. "Why, my son and daughter, it's bear-nature to sleep during the cold winter time. Bears have always done so. You two are in no way different to other bears. You couldn't stay awake—should you try to do it. Why, I can see sleep heavy in your eyes now. And I have been getting drowsy for several days—ever since that severe frost we had early in the week. So, you'd best be a natural bear and along with your mother, creep into the inner cave and go to sleep till spring."

But both Snouty and Brunie objected, and began begging their mother to allow them to try staying awake. "If our eyes go shut we'll then come to you," promised Brunie. So their good mother agreed to let them stay "out in the big winter world," knowing in her own heart that they'd be very glad to come creeping to her within a few days, after the winter sleep had gotten into their bodies.

"Well, I'll kiss you good night," she said, "and go to our inner cave. And, mind you, if you join me later, you'll not make a noise. You might disturb a pleasant dream."

Then their mother kissed them tenderly and went to her winter quarters, which was a small, dark cave, snug as a feather bed.

Being left to their own resources, Snouty began looking about to find some way of amusing his sister and himself. He found it very lonely with their mother gone to sleep, and her order that they must not wake her. All the rest of the day the cubs tried to feel happy, and played about the yard. But, somehow, they were not happy, for they knew that all bear-kind was now going into their winter quarters, and that on the morrow not one of their kind would be out in the open.

When night drove them into the outer cave, Brunie said: "I'm so tired of playing I wish mamma were here to put me to sleep."

"I could fall asleep without any putting," declared Snouty. And he found himself yawning. "I am tired, too. Well, we'll sleep tonight in our usual summer way, and awake tomorrow to play."

"But we'll have to find some breakfast," observed Brunie. "And mamma won't be here to look after us. It will be very lonely, won't it?"

"We'll go visiting every day," said Snouty. "That will help to pass the time away."

"But—you forget that all the bears will be holed-up," said Brunie. "And we can't visit other wild animals. They'd either run from us or fight us. We'll be all alone during the whole cold winter, while all the other bears are sleeping soundly and staying well and young."

Snouty began to yawn again, and yawning being "catching," Brunie also began doing it. Then, before Brunie had any idea of allowing herself to fall asleep, she fell over on the ground and her eyes went tight shut. Snouty could no longer keep off the drowsiness that was creeping over him, and had been coming over him all day, so he, too, fell into a deep sleep. As the two cubs lay there, their winter sleep full upon them, their mother came softly from the inner cave, picked one cub at a time and carried it to the snug winter quarters. Then, placing one on each side of herself, she folded their little paws in her own and smiled. "I couldn't go to sleep till I had my cubbies," she said. "I knew they'd begin napping tonight. It's the frost in the air. Bears always have gone to sleep with the approach of winter, and they cannot change their natures."

Then, as sung as three bugs in a rug, Mrs. Brown Bear and cute little Snouty and Brunie went to sleep. And they will not awake till Miss Spring, with her soft warm voice comes to call them forth.

For such is the way with bears.

Coasting.

HELLO, Harry! Come, go coasting
Down the snow-clad hill."
So cries Harry's little cousin,
Commonly known as Bill.

Bill has got a brand-new coaster,
O'er the snow it flies;
Really, on the land 'tis faster
Than airships in the skies!

In the front, to do the guiding,
Bill does take his seat;
While behind sits cousin Harry
With far-outstretched feet.

And a-down the snow-clad hillside,
Laughing, cheering, gay,
Little Bill and cousin Harry
Spend much time each day.

HELPFUL HINTS FOR OUR YOUNG ARTISTS.

A STUDIOUS YOUTH.

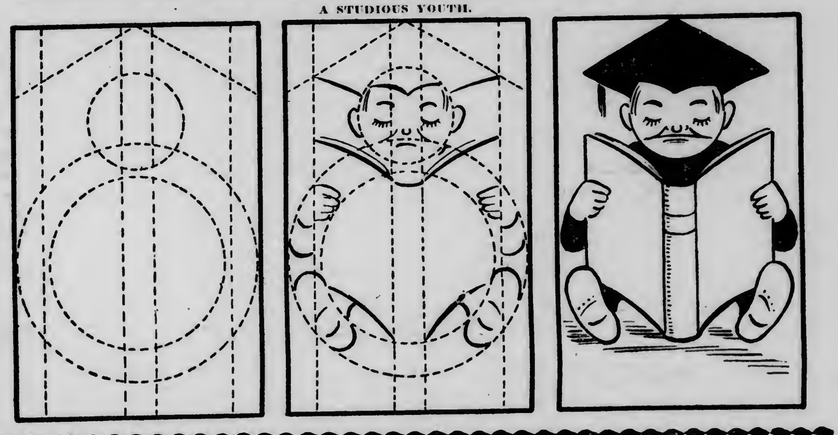

Little Donivan's Fairy.

THE Bentleys were very poor. Mr. Bentley had been out of work all the fall, and now that the winter was setting in, he found himself out of funds with which to supply coal, provisions and rent. Especially was it necessary to pay the rent, for that had to be met or the family would find themselves, like the city sparrows, on the streets. And there were Mr. Bentley's frail wife and little son Donivan. Mrs. Bentley had been keeping the wolf from the door by doing piecework for a coat factory, and her health was giving way under the strain. But, owing to Mr. Bentley's vain efforts to procure work, the good woman was obliged to continue at her labor.

One evening as Donivan was coming home from school he stopped to play with some neighbor children. One of his little playmates was the happy owner of a pair of rollerskates, and he was so good as to allow his young friends, who had no skates of their own, to use his, turn about. First, Jimmy O'Toole would skate the length of the block and back, to be followed by Harry Davis. Then would come Don Bentley, the smallest one of the crowd of skaters. And after each of his friends had enjoyed the skates in his turn Tommy Williams, the owner of the skates, would buckle them on and do some fancy steps that set his admirers into ecstacy of delight. He could go backwards, on one foot and on his toes in the most remarkable manner. Indeed, he was the rollerskate expert of that part of the town.

After playing for half an hour with the boys, Donivan—commonly called Don—told them that he must run on home, as his mother would doubtless want him to perform some errands for her before supper time. But just as he was about to turn into the door-yard of the dingy, old double-house, one part of which was occupied by the Bentleys, he stopped short to look for a second at the most beautiful lady he had ever seen. She was sitting in an automobile, a little city runabout, waiting till her chauffeur could get the machine in running order again. The chauffeur was working with might and main, and as Donivan's eyes fell from the beautiful lady to the worker on the ground, he knew that the machine was badly knocked out, for the chauffeur's face was a study. As Donivan was preparing to enter his own home he heard the chauffeur saying to the lady: "Mrs. Grey, I don't believe I can get this thing fixed. Will have to run round to the garage in the next street and fetch their man to help me out. I need some bits of the machine—for these are worn out. Shall I phone for a taxi to come and pick you up?"

"If you please, Duncan," came the lady's reply. And Donivan turned to look at her again before entering his own house. The voice was sweet, but so sad that it touched Donivan's heart. As he stood gazing into the lady's face she let her eyes rest on him. Then a smile played around the corners of her mouth, which had been serious. "Good-evening, little boy," the lady said, bowing to Donivan.

A blush spread over Donivan's fair Irish face. His blue eyes lighted up and he said: "Howdy-do, Ma'am."

"Do you live here—in this part of town?" asked the lovely lady.

"Yes'm," said the bashful Donivan. And all the time he was thinking, "She's a fairy."

Just then the chauffeur returned with the machinist from the garage round the corner, and the two men fell to work. The chauffeur explained to the lady that he had phoned for a taxicab for her, and that one would be there immediately. During this conversation the lady had turned her face from Donivan and the little chap went into the house, where he told his mother that he had seen a fairy. "She's like a pretty lady, mamma," explained Donivan. "But she's a sure-enough fairy. Oh, I feel quite sure of it."

Mrs. Bentley laughed, telling her son that fairies did not exist. "They are imaginary beings, dear," she said. "And were this lovely creature you speak of a real fairy she would not need to ride in an automobile or taxicab. She could fly."

"Oh, maybe she's in disguise," said Donivan. "Perhaps she has wings under her cloak, hidden from mortals' eyes."

But Donivan's fairy was chased out of mind by his father's arrival, "I've brought good news, mother," said Mr. Bentley. "I have a promise of work, beginning Monday. This being Friday, we have only three days till my earnings begin again. I am to go to work at my dear old trade—as engineer—in the shops of the City Smelting Company."

Of course, there was great rejoicing in the Bentley house that evening, and, although the supper was of simple food, and not too plenty of it, the three Bentleys chatted and laughed and planned for the future during the meal. "Now, you shall quit sewing, mother," said Mr. Bently. "And Don shall have some new shoes and an overcoat. He certainly needs them."

"Yes, dear, little Don's shoes have been mended till there is no more room for another patch," said Mrs. Bentley. "I guess boys' shoes wear out sooner than grown folks' shoes on account of the little fellows' running, jumping and skipping so much."

"I know what would help to save my shoes, mamma," said Donivan, quickly. "Roller skates. They keep one's shoes above ground, you see."

But Mr. Bentley shook his head. "Not yet, Sonny," he said. "There are too many things we absolutely need to allow of our buying roller skates. But—if you're a fine little man toward your mamma we'll see about getting you some rollers after a while. First, Mamma must have some decent clothes. Then Don must have ever so many things to wear, to say nothing of the clothes and shoes that I shall need to wear while at work. And there's the coal to lay in for winter—— No, my boy, you can't have roller skates for some time."

"But you may have them just as soon as Papa can afford them, dear," said Mrs. Bentley, seeing a look of disappointment on her dear Don's face. "So, don't feel too disappointed."

On Monday evening after school Don went on an errand for his mother. His way led along one of the busy streets which was filled with small shops. The windows of the shops displayed all sorts of interesting and desirable things, and as Donivan paused to look at a drum in one of the windows his eyes were drawn to something even more attractive than the drum. There, glintening new, hung a pair of very fine roller skates. They were not your cheap, shoddy kind, with iron where there should be steel, and wooden wheels where there should be hard rubber ones. No, they were just the very best make, much finer than Tommy's skates, though Tommy's were very good, indeed. But this pair on which little Donivan's admiring eyes rested were the real goods. So thought Donivan. "Gee, wish I could have 'em," he said aloud and in longing tones.

"Have what, little laddie" asked a sweet, sad voice at his side. And Donivan glanced quickly round to see his "fairy" there beside him. How had she come, so quietly? Had she flown there? No; she had ridden, for there beside the pavement stood her automobile.

But Donivan did not forget the lovely "fairy's" question, and blushingly explained that he was just wishing for the roller skates displayed there in the window. "But, of course, I know I can't have them," he said bravely.

"And why may not you have them?" asked the "fairy."

"Oh, Papa's not able to buy them for me just yet. But he means to do so soon—perhaps this winter," he replied hopefully.

"Haven't I seen you before somewhere, laddie?" asked the lady, looking into Donivan's rosy Irish face.

Donivan was pleased that his "fairy" should keep his face in her memory, and quickly recalled the occasion when she had spoken to him in front of his own house. "Your machine had broken down, and your chauffeur sent for a cab to come to fetch you," Donivan ended with.

"Yes, I remember it all now. While the chauffeur and the machinist from the garage were engaging me in conversation about their work, you slipped away, for all the world like some little boy-fairy. Did you take to wings and soar into the clouds? I looked up and down the street in vain for my pretty Irish laddie, but he was nowhere to be seen."

"I lived in that old house right there," said Donivan. "I had just gone into my house, you see. That was all. And—no, ma'am, I'm not a boy-fairy. But—but—I sure thought you were a fairy. Are you?"

"For just this once I shall be your fairy, dear," said the lady. And she led Donivan into the shop, had the skates from the window tried on him, found them a perfect fit, and bought them. Then, putting them into Donivan's hands, she said: "Your fairy has waved her wand, and lo! here are your skates—your wish has been granted."

In vain did Donivan try to thank the lady, but she stooped and whispered in his ear as they left the shop: "I had a dear little Irish boy with rosy cheeks, just like you. But the fairies from Heaven came one night and carried him away with them. Since then I have been very lonely. And now that we—you and I—have met, it seems my own little boy has come back. Will you come to see me sometimes? Here is my address. You can easily ride there on your skates."

Donivan looked at the card. "Mrs. James Grey," was engraved there. And in the corner was the number and street in which she lived. Don's face lighted up still more. "Why, isn't your husband the president of the City Smelting Company? I have heard my papa say so."

"Yes, dear," affirmed the lady. "But why?"

"My papa went to work for your husband today," said Donivan, his heart nigh to bursting with gladness. He knew that now his father would keep his position—if this "fairy-lady" had anything to say about it.

"Well, well, and that proves that we are to become great friends," said the lady. "And I shall continue to be your fairy if you will be mine."

Donivan laughed loudly and merrily. "I can't be a fairy, 'cause I am just a rough Irish boy. But you—you are a sure-enough fairy, and I knew it all the time."

"Have what, little laddie?" asked a sweet, sad voice at his side.

Billy and Binny - Story of Boy and Dog

I WISH I had a pretty little puppy." So wished Billy Travers one fine winter morning as he went to school. The wish was prompted by Billy's having passed a lady who was leading by a strap a fine little dog. "If I had a puppy I certainly wouldn't keep him tied to a string. He should run loose—should be as free as I am."

"I wish I had a nice young master." So wished a pretty little dog one morning as he was being led out for his airing. His mistress led him by a leather strap, and in vain did he try to run and romp about. Every effort he made towards freeing himself from the strap caused his mistress to jerk the strap and give Doggie's neck a quick wrench which hurt him very much. "Oh, how I wish I were free," sighed the little dog. "If I had a young master like the pretty boy we just passed on the sidewalk, I am sure he'd be very kind to me. Boys are always so kind to dogs. They are born comrades."

And thus wishing, both boy and dog went on their way; the boy to his school and the dog wherever it suited his sour-countenanced mistress to lead him.

"I just hate dogs!" So said the sour-countenanced lady who was hanging to the strap which was fastened at one end to the collar about the little dog's neck. "I shall get rid of this pest as soon as I can. What right had old Aunt Nancy to leave this creature in my care! It was a very unwelcome legacy, I am sure of that. But just as soon as Aunt Nancy has been dead for one year——"

The sour-countenanced lady stopped short, jerking the little doggie's strap so suddenly that he was almost thrown head over heels. "My gracious!" exclaimed the lady. "Aunt Nancy will have been dead one year tomorrow! Well, I had almost forgotten to keep count. And here I have been troubled with this dog for twelve months, taking him out daily, feeding him and bathing him. I declare, it has been almost too much for human endurance. But now I shall dispose of him. He's such a bother. I really couldn't sell him, or give him away, till Aunt Nancy had been dead a year, for it would have seemed that I was indifferent to her memory."

That afternoon the sour-countenanced lady went out to call on some friends. She left Binnie shut up inside the basement where coal and kindling were kept. It was dark down there, and Binnie whined mournfully for a long time. At last he grew weary of weeping (when a dog whines he is crying) and fell down in a dark corner to await the return of his cross-grained jailer. There, from sheer exhaustion—for he had cried for an hour—he fell into a doze. But pretty soon he heard the basement door open and the kitchen maid's voice was talking to someone. Down the steps came two persons, one the kitchen maid, Hannah, and the other a working man. Binnie lay perfectly still, for he did not want the persons to see him. He was too sad at heart to wag his tail if spoken to, and too good-natured not to wag it when addressed by anyone. So he lay still and did not let them know he was in the corner.

"Yes, here's the defective pipe," said the workman, tapping a great lead pipe which wound itself along the wall of the basement. "Here's a leak. I'll have to get my bag of tools from upstairs. Here's the place that needs my assistance."

"All right, sir," replied the maid. "Be sure, sir, to lock the door after you've finished with the work. We don't want burglars gittin' into the house through the basement."

Then the maid hurried upstairs and pretty soon the man followed her. But not till he had opened the outside door—the one leading to the street—to admit light and fresh air. The furnace in the basement made the place stifling.

Binnie arose, stretched himself, looked at the open door which led to liberty, then bounced quickly up the steps to the big, fresh out-of-doors. Oh, how sweet the air felt! Oh, to be out in the world, and without that terrible strap held at one end by some terrible female hand!

"I just hate dogs!" said the sour-countenanced lady.

Binnie ran to the pavement, looked up and down the street and remembered something. He would go south, for that was the direction in which the nice boy was walking in the morning, the boy whom Binnie had longed to belong to. So off he trotted, wagging his little tail from pure joy. It was the first time he had ever been really free. During the life of his old mistress, Aunt Nancy, he had been given some liberties, but not many. He had always been held by collar and strap when on the street. Still, the old lady had never jerked him nor spoken crossly to him. She had burdened him with caresses which were almost as hard to bear as scoldings and jerkings.

On down the street ran Binnie, never caring where the way led to. To get away from his prison, from his sour-countenanced jailor, was his one desire.

At the corner Binnie ran into the arms of Billy, the little boy whom he had met that very morning. And Billy—coming from school—was overjoyed to see the dear little fellow whom he had longed for that morning. "Why, fellow," cried Billy, when Binnie ran to him and wagged his tail, "are you lost? Well, come home with me and we'll advertise you in the evening paper; then again in the morning paper, and if no one wants you, why, you are mine."

The next morning the sour-countenanced lady read in the Lost and Found column of her old aunt's legacy to her—the little dog. She frowned. Then she went to the telephone and called up the number given by the advertiser. Strange to say, Billy answered the 'phone. After the old lady had described the dog to Billy's satisfaction, and asked what reward he wanted, and Billy had said "none," she went on to say: "I don't want the dog. He's a bother in my house. I mean to give him away—if you know of anyone wanting such a pest, will you please send him—or her—to me?"

"I'll take him, and gladly!" cried Billy, his voice vibrating with happiness. And when the old lady asked for references, and he told her his father's name (his father was judge of the city courts), she was satisfied and said: "The dog is yours. I am glad to be rid of him."

"Come, Binnie, old chap" cried Billy. "We are comrades from today. You are to live with me, and we are to have the best time you ever knew. Come, let's have a romp down the street to celebrate our happiness, for I know you will be happy with me."

And from that day Binnie's life began anew, for never again was he led about by a strap and jerked rudely and cruelly. He was supremely happy. And so was Billy.

The Long and Short Of It.

I WOULDN'T have a short neck!"
Cried lanky, long-necked Moll,
"For one whose head on shoulders set
Cannot see things at all."

"I wouldn't have a long neck!"
Replied young short-necked Clare,
"For people with long necks do stick
Their noses everywhere."

And so they kept on quarreling,
And their necks remained the same;
And neither gained a thing by it,
While both were much to blame.

AT THE THEATRES

THE COMING WEEK IN THE THEATERS

LYCEUM—Sunday, Monday, Tuesday, Wednesday and Thursday, with Wednesday matinee, "The Chocolate Soldier"; Friday and Saturday, James K. Hackett; Sunday, Howe's Travel Festival.

ORPHEUM—Vaudeville.

EMPRESS—Vaudeville.

ODEUM and LYRIC—Motion pictures.

At last the Lyceum theater is going to get some of the top notch attractions which both the Shuberts and Klaw & Erlanger have to offer.

It must be admitted that the Lyceum has had rather shabby treatment in the way of bookings to date this season. The good attractions have been few and far between, and about the only thing offered were some musical comedies of more or less merit, with an occasional melodrama. It was largely owing to the confusion in the new booking arrangements of the Shuberts.

But during the month of December, the Lyceum will have the class of attractions the management has been waiting for all year. There is no question about the merit of "The Checolate Soldier," which will open an engagement of five nights and a matinee, tomorrow evening. It ranks with the original production of "The Merry Widow" both as to music and settings, and a special orchestra is carried. Then comes James K. Hackett for the balance of the week.

Later in the month, Maxine Elliott will be seen, and Henry Woodruff is coming in his new musical play. Two of the latest and funniest farces are in the bookings, "Baby Mine" and "Seven Days," the latter being the Christmas attraction. These attractions are the best that are offered in their respective lines, and it should be a big month for the Lyceum.

* * *

The announcement during the past week that Superior was to have a new vaudeville theater, erected by the Elks, and booked by the Western Managers' association, brings into the limelight one of the least known and one of the most powerful theatrical organizations in America, or the world.

Not much is heard of the Western Managers' association, but it books more than 600 vaudeville theaters in the Western states not to mention countless state and county fairs, which it supplies with attractions. It is a very close little, tight little corporation, and it pays its owners a fabulous sum in dividends. The owners are Martin Beck and Morris Meyerfeld, Jr., of the Orpheum circuit, and the estate of C. E. Kohl, who died recently. These interests control the association, although there may be other stockholders. Not only do more than 600 vaudeville theaters get their bookings from this association, but many of the theaters are also controlled by it. When a city looks promising enough, it is turned over to the Orpheum circuit. It is a well known fact among vaudeville managers that a city must be "educated up" to vaudeville, and has to learn to patronize it. When a city shows it will patronize the Western associaton's acts, the managers allow it to graduate to the ranks of the Orpheum circuit. Probably in the course of two or three years, if the city grows and prospers as is anticipated, Superior will have an Orpheum theater, as an outgrowth of the theater about to be erected.

Vaudeville in the West is now practically controlled by four men—Beck, Meyerfeld, Sullivan and Considine. The Sullivan & Considine circuit has some seventy theaters which it controls directly, and a large number of others which it books. Then Messrs. Beck and Meyerfeld with their Orpheum circuit and their immense booking system have control over close to 700 theaters. These four men work in close touch with each other, and while they may have rival theaters in some cities, they never indulge in any open warfare. In fact this quartet holds the vaudeville business of the West and Middle West completely in its grasp, in spite of the guerilla warfare of that free lance, William Morris.

AT THE LYCEUM

"The Chocolate Soldier," in which Frederic C. Whitney, the veteran impressario, is sending the Whitney Opera company to the Lyceum theater for five days commencing Sunday night with a matinee Wednesday, is announced by all advance reports as providing a brilliant full three hours for the theater goer.

Founded on George Bernard Shaw's wittiest play, "Arms and the Man," Stanislaus Stange has provided an English version of the German adaptation by Rudolph Bernauer and Leopold Jacobson that has been uniquely successful in catching the spirit of Slavian humor and in providing a libretto of real human naturalness. In "The Chocolate Soldier" the story begins its unfolding with the rising curtain. Climbing in through her balcony window, the pursued soldier pleads of Nadina that he may be safely hidden in her boudoir from the enemy even though the soldiers be commanded by Nadina's fiance. Cajoling, teasing and taunting by turns he fascinates Nadina, her mother and cousin to the point of quarrel as to which shall become his benefactor, and each gives him her photograph as he steals away disguised in the husband and father's coat.

When he returns at the close of battle to return the borrowed coat his boasting over the easy conquest of the three women leads to a frantic intrigue to recover the photographs which grows into one of the most complete comedy scenes of the modern stage.

One of the most noteworthy features of the work is the predominance of action carried on operatically and its near approach to the line dividing it from grand opera. Oscar Straus has invented fresh songful melody that is beguiling on the instant and is never tinkling jingle. He has turned sugary sentiment into warm feeling and overbrimmed the work with dreamy love plaints, lilting waltz themes and crashing swinging marches, and the feet may tap with it and fancy dance blithely with it throughout.

As in the earlier musical productions that have established the Whitney trade-mark, the cast is a brilliant one. Antoinette Kopetzky from the Theater National at Prague, Bohemia, sings the fascinating prima donna role. It was she to whom Chicago rose in acclaim for a new-found light opera singer who could really act. Ilon Bergere, a Hungarian grand opera singer, sings the role of the coquettish Mascha; Margaret Crawford that of the deep-toned Aurelia; John R. Phillips, of the Savage English Grand Opera company, that of the chocolate-eating soldier lover; George Lyding the pompous Alexius, and Frank Belchor and Edmond Mulcahy in the boufte roles sung by them in the New York and Chicago engagements.

The great singing chorus and the famous Whitney Opera Comique orchestra are features that will appeal attractively to the music lover in connection with the Whitney production, for this orchestra is the largest and most effective ever connected with any except the more elaborately staged of grand opera offerings.

* * *

James K. Hackett who appears at the Lyceum theater next Friday and Saturday nights and Saturday matinee, was born Sept. 6, 1862, on Wolf Island, Ontario, Can. Though born on Canadian soil, Mr. Hackett is a natural born citizen of the United States and eligible for the presidency, because his parents and grandparents were both Americans.

His father, John Henry Hackett, was born in the year 1800 in New York city, and was the original Rip Van Winkle, and the most celebrated Falstaff the stage has ever known, his fame resting chiefly upon that character. He died in 1871.

John Henry Hackett's oldest son, John K. Hackett, was born in 1820 and was recorder of New York city for nineteen years. He was the most celebrated criminal judge that city had ever known. He became prominent in California in the days of '49, when he was one of the chief magistrates under the Vigilante committee, and will be remembered by some of the very earliest residents of that city.

James K. Hackett was born when his father was 69 years of age, and was fifty years younger than his brother. He was graduated from the public schools of New York city and from the College of the City of New York, taking a degree of bachelor of arts.

He was first made a star in "The Private Secretary," "Mixed Pickles," and Charles Matthew's farces before he became prominently identified with New York theatricals. He first came to the prominent attention of the New York public in the production of "Mme. Sans Gene" in which he created the role of De Nelpberg.

After Mr. Hackett's success in "Mme. Sans Gene," Augustin Daly engaged him as leading man, and he created the role of De Chamy in "The Queen's Necklace." Later Mr. Fronman cast him in the role of Rudolph Rassendyll in "The Prisoner of Zenda." His success in this role was most pronounced, and although he was not starred literally in that play, the character itself virtually accomplished that result, and after playing in "The Prisoner of Zenda" a part of two seasons, he was sent out at the head of his own organization in "The Tree of Knowledge" by R. C. Carton. Following this, Mr. Hackett produced "Rupert of Hentzau." He then became actor-manager, producing "Don Caesar's Return," which enjoyed a long run at Wallack's theater, New York. Then "The Crisis," "The Crown Prince," "Fortunes of the King," "The House of Silence," "The Walls of Jericho," "John Glade's Honor," and many others.

Mr. Hackett has been the manager of various stars, notably William H. Thompson, Isabelle Irving, Arthur Byron, Mary Mannering, Pauline Ferry, Thomas Q. Seabrooke, Martin Harvey, Fanay Warde and Mme. Rejane.

Mr. Hackett's present tour, under the direction of William A. Brady (Ltd.), has been a splendid success.

For Mr. Hackett's Duluth engagement a new play by George Brackett Seitz, entitled "The King," has been selected by Mr. Brady. This play will also be used exclusively for the remainder of Mr. Hackett's tour.

* * *

Miss Maxine Elliott, who bears the distinction of being America's only actress-manager, comes to the Lyceum theater Monday, Dec. 19, in "The Inferior Sex," in which she appeared with great success at Daly's theater, New York, last season, and at her own theater this autumn. The comedy tells the story of a woman-hater on board a yacht in mid-ocean, whose crew rescues a woman from a small boat. This feminine invasion is used as a source of various amusing situations and uncommonly clever bits of dialogue.

Miss Elliott is the only woman in the cast. She makes game of the yacht owner, induces his crew to mutiny because he does not immediately put her ashore, and when her mutiny joke has been carried too far, comes to the front in a burst of unexpected feminine courage, drives the rebellious sailors below hatches with a revolver and assists the wounded yachtsman to the deck to take command of the craft.

The cleverest moments of the comedy are when Miss Elliott, remembering having read Robert Louis Stevenson's "Treasure Island," deludes a discontented sailor into believing that the traditional casks of brandy and chests of gold are tucked away beneath the cabin floor, as they ought to be on all well regulated yachts in mid-ocean with mutinous crews aboard.

The star will have practically the same support which surrounded her during her two New York runs in "The Inferior Sex," the company including Frederick Kerr, who plays the woman-hater admirably and O. B. Clarence, who plays a comedy valet who loathes the sea and loves all woman-kind. The scenic investiture is especially novel, showing the cabin and super-structure of a yacht.

* * *

When the body of Queen Victoria was being taken on its gun carriage from Windsor station to St. George's chapel, the horses drawing it became restive and refused to move forward. For a moment there was fear that some untoward accident would happen. Then the men forming the naval guard of honor unharnessed the horses and drew the gun carriage to the chapel. In all the centuries of English history this had never been done before.

Numerous sovereigns had made their last journey over exactly the same route to the same venerable chapel, but none had ever been drawn there by the "jack tars." But the late King Edward was so impressed by the incident that, in accordance with his wishes, his son, the new King George, arranged to have his remains drawn too by the men of the Royal Navy to the last resting place at St. George's chapel, accompanied by a dirge of tolling bells and the wailing whistles of "Boatswain's Mates"—the last pipe for an admiral of the fleet (the king).

This impressive scene, showing the perfect alignment, marching time and salutes of the men, may be witnessed at the Lyceum on Sunday and Monday, Dec. 11 and 12, with Sunday matinee, when Lyman H. Howe will present his complete reproduction of the king's funeral. Other features of the program will show the recent eruption of Mount Etna; a Japanese jubilee; through Switzerland in winter; an almost human track-laying machine on the Grand Trunk Pacific railroad; a ride up the Eiffel tower; life on a training ship; fiords of Norway, and many humorous incidents.

* * *

In speaking of "Baby Mine," another of the William A. Brady, Ltd., offerings to reach Duluth, Channing Pollock has the following to say regarding the very funny farce that is to be seen at the Lyceum on Dec. 14 to 18, in the November number of the Green Room magazine:

"Mr. Goodman having exhausted the poetry of motherhood, there remained only its humors for Margaret Mayo to employ in 'Baby Mine.' So deftly and cleverly has she used this material that her play, now running at Daly's may be set down without equivocation as the most delightful thing of its kind in New York. Paris, which makes frocks and farces for the world, never sent us a lighter, brighter, wittier, daintier, better-built or more wholly irresistible combination.

"Alfred Hardy's wife, Zoie, is a liar. She is just such an irresponsible, meaning-no-harm liar as was Becky Warder in 'The Truth.' Alfred declares he has tested her by asking the time, when his back was to the clock, and that she always added or subtracted thirty minutes. As all prevaricators and persons who are not prevaricators do in time, Zoie gets into trouble. Alfred's friend, Jimmy Jinks, takes her harmlessly to luncheon, she tells her husband she lunched alone, and then said husband, who had it from the head waiter that his wife was 'with a gentleman,' suspects the worst. Suspecting it, he pulls up stakes and goes to Detroit.

"In order to get him back Zoie writes that she has become a mother. Jimmy Jinks and Mrs. Jimmy Jinks promise to provide the infant, which they are to get from a foundling asylum. How the delighted husband gets home before the baby, how the real mother insists upon the return of her child, how, in trying to introduce a substitute, Jimmy compels Alfred to believe, first that he is the father of twins, and, finally of triplets, is a story I refuse to spoil in telling. Go and see how Miss Mayo has told it, skating lightly over the thinnest ice, retaining your sympathy for everybody, and, incidentally making your laughs step on each other's heels."

* * *

"Seven Days," that seven times seven winner will be at the Lyceum on Christmas day.

The play for more than a year has kept the Astor theater in New York the jolliest place in old Manhattan.

"One great plot of fun," is what the Red Book magazine called "Seven Days," adding, "It contains every element of uncommonly good entertainment."

* * *

When Mort H. Singer presented Mr. Henry Woodruff last season in "The Prince of Tonight," he felt that he had secured a vehicle for his distinguished star which could not be improved upon. In "The Genius" which this noted manager has selected for Mr. Woodruff this season, he is convinced that he has a better play, and one that is more befitting the eminent actor than the one presented last year. The play is from the pens of William and Cecil De Mille, who have written many of the greatest New York successes, the music has been provided by Paul Rubens, a composer who has probably turned out more catchy song bingles than any other author in America. The cast embraces some of the highest salaried artists in the profession and the chorus involves the real penment winners of the Beauty league, says the press agent. The play was staged by William Post and the musical gems were originated and put on by Harry Pilcer. The play will be offered here on Dec. 30 and 31.

AT THE ORPHEUM

Ned Kennedy will be remembered by nearly every Duluthian of the younger generation.

He grew up in this city, graduating from the Duluth Central high school. He played football while at that institution, and was known to nearly every young boy and girl of his age in the city, by reputation at least. He was one of the most popular young men who ever went through the school. After graduating he went to New York and studied music there and in Boston for two or three years. He secured an engagement in vaudeville, and is now with one of the headline acts on the Orpheum circuit, the act which will feature next week's bill at the Duluth theater.

It is known as "High Life in Jail" and has been one of the most uniformly praised acts on the circuit. Mr. Kennedy has a solo to sing in the act, and takes an important role in the little company presenting it. His old friends and classmates here are planning a rousing reception for him, and Monday evening a party of forty will attend the theater in his honor. Reservations have already been made for this number.

"High Life in Jail," as the title would indicate, is a broadly farcical sketch burlesquing the daily jail routine of several frenzied financiers who have been "caught with the goods on." Ren Shields is the author of the sketch, which is a very broad travesty on conditions which might exist in the country prisons, if bank cashiers and trust magnates persist in getting caught. The prisoners are forced to wear the prison stripes, but they are allowed to have the goods made up by a first class tailor, and the evening clothes of black and white make a very effective costume. They are always provided with a private cafe, billiard tables, a piano, golf links, automobiles, wine and all the luxuries of their more fortunate brothers outside the bars. The warden, who is a happy-go-lucky German, is the butt for their jests, and the manner in which he is forced to serve their wants provides the comedy of the act. The sketch, of course, makes no attempt to be serious, and is built for laughing purposes only. It will feature a bill which the booking manager has evidently tried to keep up to the high standard set this week, which was the high water mark for the new theater.

Lou Anger, who will be second only to the feature act on the bill, is known as "The German Soldier." He has just concluded an engagement with Henry W. Savage's "The Gay Hussars," in which he had the role of the principal comedian. He gives a funny monologue describing the trials and tribulations of a soldier.

Old time vaudeville patrons are familiar with the act presented by Edward Flanagan and Neely Edwards. It gives a new version of stage life "on and off." These two comedians have a little turn showing the quarrel and subsequent reconciliation in the dressing room, of two blackface comedians. There is just enough sentiment in the act to make the comedy stand out more clearly, and it has long been recognized as a classic in its particular line.

"Tom Smith and the Three Peaches" present a comedy singing and dancing act called "Their First Lesson." The "Peaches" are Gertie George, Helene Violette and Victoria Luhman, all of whom are claimed to know how to sing and dance. The musical numbers in the act are: "Howdy Do," "Mandy Hopkins" and "See the Boys in Blue," all of which were written for this sketch by Joseph Hart.

Arthur Borani and Annie Nevaro are claimed to be comedians first and acrobats second. Borani is a contortionist and Miss Nevaro is claimed to be a very clever acrobat.

Hugh Lloyd on his "cord elastique"

AMUSEMENTS. AMUSEMENTS.

NEW Orpheum THEATER INTERNATIONAL VAUDEVILLE

BOTH PHONES 2416. Second Avenue East and Superior St.

THIS THEATER IS A PART OF THE GREAT ORPHEUM CIRCUIT.
M. MEYERFELD, JR., Pres. MARTIN BECK, Gen. Mgr.

BILL FOR WEEK OPENING SUNDAY MATINEE, DEC. 4.

"HIGH LIFE IN JAIL" A screamingly funny travesty on what jail life might be in a fashionable prison. Ned Kennedy, a Duluth boy, is in the company.

LEW ANGER One of the Funniest German Comedians who ever rolled an "R."

FLANAGAN & EDWARDS Old timers don't have to be told of Flanagan and Edwards. For younger vaudeville patrons it might be said, that they have a blackface turn that is a classic.

TOM SMITH AND THREE PEACHES Tom Smith and the "Three Peaches" sing and dance. The "Peaches" are three young women who have good looks, good voices, and know how to dance.

BORANI & NEVARRO Acrobats and Comedians. One is a man and the other a woman, and they have a bright, amusing act.

HUGH LLOYD An Englishman who has an act on the bounding wire that will make some talk in Duluth next week.

ERNEST SCHARFF The ordinary musical performer thinks he is doing well to play half a dozen instruments. Scharff plays a score of them, and plays them all well.

The Orpheum Moving Pictures and the Overture will complete this bill, which doesn't look like a reaction from the wonderful bill featured by Annette Kellermann.

PRICES Matinees, 25 cents, except Sundays and holidays. Nights, 15, 25, 50 and 75 cents. Women doing their Christmas shopping will find the Orpheum matinee a pleasant relaxation, and they are invited to make use of the theater dressing room. A maid in attendance.

EMPRESS FORMERLY BIJOU.

WHERE EVERYBODY GOES

COMMENCING SUNDAY MATINEE AND ALL WEEK.

ENGAGEMENT EXTRAORDINARY
WILFRED CLARK & CO.,
In the Merriest Farce in Vaudeville.
Presenting "WHAT WILL HAPPEN NEXT."

THE WHIMSICAL WHEELMEN
CYCLING BRUNETTES
Defying Gravity.

KELLY AND LAFFERTY
In Imitative Caricatures and Skillful Steps.

HARRY GILBERT
The Storiette Songster—An Evening at a Party.

EXTRA ADDED TOPLINER
WILL RAWLS & VON KAUFMAN ELLA
Presenting a Minstrel Comedy.
"THE WILLING WORKER."

EMPRESSCOPE Best in Motion Pictures.

SCHNEIDER'S ORCHESTRA Popular Selections.

Matinee Daily 2:45—Admission 10c and 20c. Both Phones.
Every Night at 8 and 9:30—Prices 10c, 15c and 25c.
School Children's Matine, Saturday at 2:30.

AMUSEMENTS.

HIGH CLASS PICTURE THEATERS

Odeum 114 WEST SUPERIOR ST. — Lyric 116 WEST SUPERIOR ST.

WHOLESOME AMUSEMENT FOR ALL THE FAMILY

SONGS, MOVING PICTURES—BRING THE CHILDREN.
Admission, 10c. Open Every Day, Noon to 11 pm.

AMUSEMENTS. AMUSEMENTS.

LYCEUM THEATER—Five Nights Beginning Sunday Night

With Matinee Wednesday, Dec. 7, at 2:30.

THE WHITNEY OPERA CO.
Direction F. C. Whitney in
The Famous Operetta of Mirth and Melody
With Straus Waltzes and Bernard Shaw's Wit

THE CHOCOLATE SOLDIER

Brilliant Chicago Organization Practically Intact

Company of 125—Whitney Opera Comique Orchestra of 35.
PRICES—50c to $2. Special Wednesday Mat., 25c to $1.50.
NOTE: Entire first row parquet reserved for unusual orchestra.
At the Superior Grand, Friday, Dec. 9.

TWO NIGHTS STARTING FRIDAY, DEC. 9 MATINEE SATURDAY

THE DISTINGUISHED ACTOR,

JAMES K. HACKETT

DIRECTION OF WM. A. BRADY, (Ltd.)

IN A NEW COMEDY OF ADVENTURE

THE KING

By GEO. BRACKETT SEITZ

PRICES—Night, 50c to $2.00. Matinee, 50c to $1.50.
At the Supeior Grand, Thursday, Dec. 8th.

Sunday and Monday Evenings, Dec. 11-12 Bargain Matinee Sun.

Evenings—Parquet, 50c; Dress Circle, 35c; Family Circle, 25c.
SUNDAY MATINEE AT 2:30—Adults, 25c; Children, 15c.

World's Greatest Entertainment—2,000,000 See It Annually.

Entire presentation in perfect moving photography, with all the realism of sound.

NOTE—The reproduction of King Edward's Funeral is the official record of the event, obtained through courtesy of the British government.

At the Superior Grand, Dec. 14 and 15.

Hackenschmidt-Lehto Match, Dec 13—"Baby Mine," Dec. 14 to 18—Maxine Elliott, Dec. 19—Christmas Day, "Seven Days," Coming.

ILON BERGERE,
With "The Chocolate Soldier" at The Lyceum Next Week.

is claimed to have an act that is in a class by itself in vaudeville. He is an old time English circus performer, who was picked up by Martin Beck, the general manager of the Orpheum circuit, and brought to this country. He appears dressed immaculately as an English "middy," and does some acrobatic stunts on the bounding wire, without the aid of a balancing pole or the usual umbrella. He turns somersaults and plays a violin on the wire, while doing some twisting through the air.

Ernest Scharff is another European star who is appearing in this country for the first time this season. He is claimed to have a musical act that is remarkable. The following notice from the Cologne Anzeiger describes it: "In a musical sketch presented in a musical instrument shop, Mr. Ernest Scharff shows himself as a master in the field of musical art. He plays about twenty of the well known musical instruments and understands how to present his pretty offerings and to inflame the public to great enthusiasm." Anybody who can "inflame to great enthusiasm" the German critics will be watched with interest by an American audience.

The Orpheum motion pictures and the overture will complete the bill, which will open with the Sunday matinee and continue all week with a daily matinee.

The Duluth theater is getting the first of a series of the biggest acts on the Orpheum circuit. For the week of Dec. 11 "The Top O' the World Dancers" in "Kris Kringle's Dream," presenting the famous Collie ballet, will be the headliner. This is a miniature musical comedy with seventeen people in the cast. Other notable acts which are headed this way are: William Rock and Maud Fulton, the famous dance team; the Finneys, known as the mermaids; the Operatic Festival; Howard and Howard; Mr. Hymack, the "chameleon comedian," and Edwin Arden in the one-act play "Capt. Velvet."

AT THE EMPRESS

The management of the Empress announces the engagement of the eminent actor, Wilfred Clarke, and a talented company in Mr. Clarke's own farce, entitled "What Will Happen Next?" as the headliner for next week.

Mr. Clarke is recognized as having one of the most pretentious comedy sketches in the vaudeville field. He is a recognized star and has been the feature attraction on several of the most costly vaudeville bills ever produced in New York city. Mr. Clarke was the leading comedian with Barry Sullivan, Edwin Booth, Lawrence Barrett, Julia Marlowe, Ada Rehan, and Augustin Daly's New York company, filling the position left vacant by the late James Lewis. The basis of the fun making in "What Will Happen Next?" is the conduct of a flirtatious young husband. Bertie Bluffington, who while stimulated by champagne, brings to his home a young married woman whom he had met at a fancy ball. To keep the knowledge of her presence from his wife is very difficult, and is rendered more embarrassing by the actions of his friend, Peter Tolleston, who turns out to be the husband of the unknown.

The piece is purely farcical and the enactment of such a trifle, to be effective, demands quick touch and go on the part of the players. Mr. Clarke's appropriate dressing of the stage gives a fresh and inviting aspect to it. Supporting Mr. Clarke will be such well known players as Miss Eleanor De Mott, who was a member of the Augustin Daly forces and an understudy to Paula Edwards; Archie Gillies, who was also a member of the famous Daly company, and Miss Grace Melken, who has appeared in important roles with Miss Annie Rusandin in some of the Klaw & Erlanger productions.

The mention of such well known and talented players along with Mr. Clarke should be a guarantee of the merit of "What Will Happen Next?"

Scientists and mathematicians are of the opinion that momentum will not hold beyond the center of gravity. They will show this by exhaustive experimeeting, and it has generally been accepted that their conclusions were correct, but at the Empress next week the Cycling Brunettes, who style their performance as "Defying Gravity," claim they will prove by actual demonstration that the laws of gravitation do not control the entire world of motion. The two cyclists mount an ordinary bicycle and whirl around at an angle of six inches beyond the center of gravity. Momentum is the basis of their success in accomplishing this feat and is the result of two years' strenuous practice. They are also adepts in comedy and have a number of laughter creating feats, that are unusually amusing. This act had a six months' run at Hammerstein's in New York city.

An effective terpsichorean innovation describes Kelley and Lafferty's musical diversions. They have a pot-pourri of songs, dances and initiative caricatures. Miss Lafferty is described as a dainty, doll-like sylph, who wins her audience right at the start with her bewitching smile and clever creations. Mr. Kelly gives a dancing illustration of the various walks that may be observed in every day life. The number is rich in musical surprises and costume embellishment. Kelly and Lafferty were recently features with the Metropolitan musical productions, among them "The Yankee Prince."

"What I Saw and Heard at a Party" is the topic of Harry Gilbert's number which he will present at the Empress. Mr. Gilbert impersonates vocal, the foibles of some of the guests of the festivity in an artistic and amusing manner. He is a sweet singer and an accomplished comedian and should be a brilliant addition to the week's bill.

The added feature for the week will be Will Rawls and Ella Von Kaufman, the clever darktown fariests, who will offer an amusing actlet, "The Willing Worker," which concerns a young housekeeper and a darky, who calls in response to an advertisement for a new farmhand. The ambitious youth accepts the position and upon inquiries finds the three squares per day an exciting alternation. But the "Willing Worker's" affection for the possum shatters his aspirations and he returns again to the ranks of leisurers. Mr. Rawls portrays the character of the Southern negro and has won praise from distinguished critics for his delightful characterizations. Miss Von Kaufman is a beautiful woman of the blonde type, has a good voice and enacts the role of a precise housewife. The oddity, it is claimed, abounds in a wholesome fund of humor and catchy songs which are charmingly sung by these brilliant fariests.

The moving pictures will be of the usual high standard and will close a bill of which every act is a feature. Matinees daily at 2:45 and evening performances at 8 and 9:30. Seats may be reserved one week in advance by either telephone. A special school children's matinee is given every Saturday at 2:30, when all scholars under 14 years of age, are admitted for 5 cents. Special attention paid to the comfort of ladies and children at all times.

AT THE MOTION PICTURE HOUSES

New Films Will Be Shown at the Odeum and Lyric.

The flood of Christmas shoppers has brought an increased patronage to the Odeum and Lyric moving picture houses during the last week. These two little theaters are very popular resorts with women who are downtown for the afternoon, as they offer an hour's rest and recreation.

At the Odeum, formerly the Orpheum theater, next week, there will be three big dramatic films shown. They will be: "A Plain Song," "The Merry Wives of Windsor" and "Suspicion." "I'm on the Right Side of the Right Girl" will be the name of the illustrated song sung by W. H. Deason.

At the Lyric theater there will be three comic films shown. They will be: "The Toymaker, the Doll and the Devil," "A Four-Footed Pest" and "The Statue Dog." I. S. Mistachkin will sing "Under Southern Skies."

These two programs will please all tastes in motion pictures. Those who prefer dramatic films will see them at the Odeum, and those who prefer comedy will have plenty of it on the Lyric bill.

Biggest Show for 10c in the City.

Savoy Theater

Mr. and Mrs. Lou Lancaster

In their High-class Comedy,

"Their First Rehearsal"

WHEN TO EAT FRUIT.

Family Doctor: To obtain the most benefit from the succulent fruits they should be eaten at the end of the chief meal. Bananas are an exception and may be eaten with any meat. They are very acceptable cut in thin slices and eaten with bread and butter. Stewed fruits often have their virtues wasted through being eaten at the wrong time. Six or eight stewed prunes half an hour before breakfast are beneficial; so are stewed figs or stewed apples eaten before breakfast. Peeled oranges cut into thin slices so that the juice is set free, with castor sugar strewn over the slices, are not unlike pineapple and form a highly efficacious aid to digestion. Grapes should never be eaten except after the chief meal of the day. Taken when the stomach is comparatively empty, they are a specially harmful fruit.

SCENE FROM "HIGH LIFE IN JAIL," At the Orpheum Next Week.

GOSSIP OF THE RIALTO

With "The Little Damozel" heading the list of his new triumphs so brilliantly, and with such smashing hits as "Madame X," "The Merry Widow," "Miss Patsy," and the revival in all-star manner of "The Prince of Plisen" to help fill up the ranks, Henry W. Savage's new season has opened most happily. These plays—comprising with the two touring companies in "Madame X" and the second big production of "The Merry Widow" no less than eight companies—may be said to furnish the first battalion.

Following these will come the second list of about six new plays, to be produced within a few weeks; while still later will be made known a third string of imported and native works that are more than ordinarily promising.

• • •

Frank Daniels has scored one of his old-time successes with the new Charles Dillingham musical comedy, "The Girl in the Train," which opened its Chicago engagement last Monday night at the Studebaker theater. The Chicago newspapers have never been more enthusiastic in their reviews of a musical play. They praise the star, the story, the music and the production.

• • •

"When Sweet Sixteen," the musical comedy by Victor Herbert and George V. Hobart, which was to have been produced by Lew Fields, but was not accepted eventually, is to be seen on the stage just the same. A company has been informed by Samuel H. Wallack and Henry J. Everall, the husband of Emma Carns, to produce it shortly.

• • •

Rhearsals of the musical version of "Trilby," by Joseph Herbert, with music by Victor Herbert, will begin in the near future. The stellar role is to be played by a famous foreign star whose identity will be disclosed later. This contradicts the original plan that Fritzi Scheff was to sing the original part.

• • •

"The Forster Christ"] the musical production in which Lulu Glaser and Harry Conor opened in New York last Tuesday, under the name of "The Girl and the Kaiser," has just been produced with great success in Brussels in French. The piece, it is announced, is also to be done in Paris in the near future.

• • •

William A. Brady and the Messrs. Shubert have engaged Louise Gunning to play the stellar role in "The Balkan Princess," the English musical success, the rehearsals of which have already been begun and which will soon be seen under the management of William A. Brady, limited. Miss Gunning made her debut as a star under the Shubert management in "Marcelle" at the Casino theater the season before last, and since that time has been on tour in that production.

Miss Gunning's company will be half English and half American, headed by John Slavin, who will play the leading male comedy role.

• • •

For the principal female role in "Daddy Dufard," the new four-act character comedy in which Albert Chevalier will make his first American appearance on the "legitimate" stage, Liebler & Company have engaged Violet Heming, who last year created the title role in "Rebecca of Sunnybrook Farm." Little Miss Heming made her debut as Wendy in "Peter Pan."

• • •

Edward Terry is to make a tour of Canada and the Northwest under the direction of Liebler & Company, opening in Halifax on Christmas day. During the winter the eminent comedian will visit Montreal, Winnipeg, Toronto, Ottawa, Hamilton, Vancouver, etc. His repertoire will consist of "The Toymaker of Nurenberg" (by arrangement with Charles Frohman), "Sweet Lavendar," "Liberty Hall," "The Magistrate" and "Flander's Widow." Mr. Terry will return to England in ample time for his annual provincial tour in the autumn.

• • •

Following the engagement of "The Girl in the Taxi," Cohan & Harris' production of "The Aviator" will hold the boards at the Astor theater. The piece is now playing in Chicago and will reach New York on the night of Dec. 6. Wallace Eddinger has the title role. The new leading woman is Edna Baker, who won her promotion through her acting in "The Penalty" at the special matinee performance of that drama in this city.

• • •

Truly Shattuck has retired from the cast of "Judy Forgot." There seems to be some mystery connected with her leaving which has not been cleared up.

• • •

John Hare has sent word that he does not intend to make a tour of this country this season, and the prospects are that if he comes next season it will be under George Tyler's banner.

• • •

While no official announcement is forthcoming it seems to be settled that Sarah Bernhardt will play her New York engagement at the Globe theater, beginning Dec. 5. Mme. Bernhardt was originally booked at the New Amsterdam theater. The phenomenal success of "Madame Sherry" at that house makes a change of attraction there inadvisable.

• • •

For one of the principal roles in "The Great Name," Henry W. Savage yesterday engaged Harry Tansey, Henry Kolker, Arthur Hoyt and Frances Gaunt are other members of the cast. Mr. Hoyt and Miss Gaunt were both members of the Hartford stock company, which originally presented "The Great Name."

• • •

Christie MacDonald, in "The Spring Maid," has been booked to begin her season on Dec. 5 at the Tremont theater, Boston. In the cast with Miss MacDonald are William Burress, Elsie Bowen and Tom McNaughton. "The Spring Maid" is an adaptation by the Smith Bros., while Max Bendix, Mark Lueseber, Louis Werla and George Marion are doing the rest.

• • •

The tour of Bertha Kalich under the direction of the Shuberts came to an end in Kansas City. "The Woman of To-day" was not what Mme. Kalich deserved.

• • •

In Plainfield, N. J., last week Sedley Brown produced a dramatization by Edith Ellis of E. P. Roe's "He Fell In Love With His Wife." In the cast were Carlton Macy, Alexander Von Mitzel, E. M. Kimball, Arda La Croix, Harry J. Lane, Mabel Brownell, Mildred Morris, Bernice Golden, Olive West and May McCabe.

• • •

For one of the important roles in "The Great Name" Henry W. Savage yesterday engaged Lizzie Hudson Collier. For the past two seasons Miss Collier has been appearing as the Vicar's wife in "The Servant in the House." Miss Collier is very well known here and very popular, because of the years she spent as leading lady of the old Pike Stock company.

• • •

The new John T. Hall-Arthur J. Lamb musical play, "The Mayoress," has reached the dress rehearsal stage, and will soon be given a trial at regular performances. Its out-of-town premiere will take place at the Lyceum theater, Rochester. Next Sunday, with May de Sousa at its head, the company will march into the Colonial theater, Chicago, for a run.

• • •

Marie Empreso, the English artiste, who came here for an outing and incidentally to see of what caliber the American vaudeville audiences were, was so pleased that she was persuaded by Ben Harris to play a single week at Atlantic City during Thanksgiving week. She was quite a success and her work was eagerly watched by a number of vaudeville managers.

• • •

Mrs. George Primrose has decided to return to the stage. Before her marriage to the veteran minstrel Mrs. Primrose appeared in vaudeville. She was then Miss Esther Nerney.

• • •

Madame Vindali, who, as Vinie Daly, was a dancer with several of George Cohan's companies, hopes to make her debut in America as an opera singer in the spring. She has been studying under Trabadello, who expects great things of her.

• • •

David Warfield has started rehearsal on a new play by Belasco. It will be given its first performance in about five weeks. A short trying out on a smaller city will precede its New York engagement, where it will probably supplant "The Concert" at the Belasco. David will not, as yet, reveal the name of the piece.

• • •

The lull in Elsie Ferguson's tour is but temporary. The Henry B. Harris staff is bending every energy to find a play suitable for this star, and among those submitted Mr. Harris believes he has one or two that will fill the requirements. Just as soon as the piece is decided upon, rehearsals will begin.

• • •

The new Macterlinck play, which Olga Nethersole presents this season, "Mary Magdalia," has been translated into English by Alyexander Teixeira de Mattos. It is founded upon the Biblical story, but introduces a love theme that is said to be treated with daring, but with poetic skill and reverence. The Christ does not appear on the stage, but is represented by a voice. The Magdalene's resistance to Verus, a Roman general, leads to an attack upon her. She is reviled by the rabble as a wanton and is only saved when the voice is heard proclaiming: "He that is without sin among you, let him first cast a stone at her."

The reverential love of the Magdalene for the Christ remains throughout the play her defense against the assault of Verus. The last scene portrays the man whose sight was restored by the Nazarene describing the spectacle of Christ being led toward Calvary. Verus, enraged at the Magdalene's scorn, joins the cursing mob, leaving the woman faithful to the last.

• • •

To fill the gap between the date originally set for the premier of Mascagni's "Ysobel" at the new theater, New York, and the new date, deferred because of the recent illness of the composer, the Bessie Abott Opera company, which has now been in America for some time preparing for this event, will undertake a tour of the South in Puccini's operas, "La Boheme" and "Madame Butterfly." The part of Mimi in "La Boheme" was Miss Abott's most successful role both at the National Opera, Paris, and the Metropolitan opera house, New York.

• • •

Emmy Wehlen, the Vienna-London prima donna, is to have the leading role in the Lieber production of McLellan-Caryll's musical comedy, "Marriage a la Carte." This will be Miss Wehlen's first appearance in this country, though she is quite a favorite in Vienna, Stutigart, Munich and Berlin. In London she sang in "The Merry Widow" and "The Dollar Princess."

• • •

Mr. and Mrs. Lew Fields returned last week from a two weeks' trip to Havanna. Mr. Fields returns in the very best of health, and stated that he would at once devote his energies in preparation of the opening of the Lew Fields Winter Garden in New York.

• • •

Marrietta Olly, the German actress who was seen last year in "The Whirlwind," has replaced Grace La Rue in the principal role of "Madame Troubadour." Miss La Rue will take a rest of three weeks, and will then begin rehearsals of "The Barefoot Dancers," which is to be produced after the holidays. This is Madame Olly's first American appearance in a musical play, though she has appeared in operetta in Germany before she was known in this country.

• • •

After an absence of ten years from the field of musical comedy, Miss Maria Davis, best known to American playgoers for her character work in comedy drama, will return to her earliest love, taking a prominent part in "Marriage a la Carte," the joint product of C. M. S. McLellan and Ivan Caryll.

Miss Davis holds an unusual stage distinction in that she has had no more than four managers in the twenty-eight years which make up her professional career. Four years with Tom Robertson, seven years with George Edwardes, seven years with Sir Charles Wyndham, and ten years with David Belasco represent her activities. "In Town," the pioneer of all musical comedies, was one of the pieces in which Miss Davis made herself popular with London audiences. She was also in "The Shop Girl," "My Girl," "The Circus Girl" and a lot of other musical comedies of the girl sort.

• • •

Liebler & Co., yesterday announced the complete cast for Puccini's "La Boheme" at the opening performance of the Bessie Abott Opera company at Charleston, S. C., on Monday, Dec. 5. Miss Abott, of course, is to sing Mimi, in which part she won great success at the Paris Grand Opera and the Metropolitan Opera in New York. Giuseppe Giorgi will sing Rodolfo, Francesco Nicoletti, Marcello; Virginia Novelli, Musetta; Adamo Gregoretti, Schaunard, and Giovanni Gravina, Colline, while Antonio Oteri, Ettore Trucchi-Dorlni, Umberto Michell and Pietro Alperto have the other parts. Cesare Clandestini will wield the conductor's baton. The company spends one night at Charleston, proceeding thence on a tour of the South, presenting both "La Boheme" and "Madame Butterfly." In the latter opera, Virgilio Bellatti will sing the role of Sharpless, which he created at La Scala in Milan, when the opera was first produced under Toscanini's direction.

• • •

For "Pommander Walk," the "comedy without a plot," by Louis N. Parker, Liebler & Co. have engaged a remarkable cast of London favorites. A play dealing so intimately with a phase of life distinctly English cannot very well be entrusted to any but English hands, and the achievements of several of the players to be imported stamp them as actors of stellar calibre. Three of the principals have played in America; George Giddens, the best of English Touchstones and Tony Lumpkins, who played the latter part with W. H. Crane and Ellis Jeffreys in the fine company that toured the United States a few seasons ago; Yorke Stephens, who shared leading business at Daly's with John Drew almost thirty years ago, and Sybil Carlisle, who was William Gillette's leading woman here in "The Admirable Crichton." Besides these, there will be Lennox Pawle, noted for his Eccles in "Caste," a fine character actor whom many managers have approached in vain with propositions for American engagements; Edgar Kent, one of England's best-liked leading men; Dorothy Parker, a charming young actress with a brief but splendid record; Winifred Fraser, who has been leading woman for Olga Nethersole, E. S. Willard and Mrs. Campbell; Geoffrey Douglas, T. Wigney Percyval, who used to be with Wilson Barrett, and who is part author of "Sunday" in which Ethel Barrymore appeared here; Cicely Roberts, and others yet to be announced.

• • •

May Irwin has received her annual hint from Dolan. Mr. Dolan is a resident of San Quentin, Cal. He has lived there a long time, and expects to live there longer. In a plain manner of speaking, Dolan is a "lifer." But a lifer who retains a sense of humor. Every year Dolan gets up a minstrel show for the entertainment of his fellow boarders, the date being Thanksgiving day, and every year Dolan, who signs his prison number, together with his name, sends Miss Irwin a reminder that her songs of the period will be gratefully accepted. And every year Miss Irwin obliges.

Miss Irwin yesterday sent to Dolan all the songs she is singing in "Getting A Polish" at Wallack's, and has promised a batch of former favorites, just as soon as her personal manager gets back from Thousand Islands with an old trunkful of musical compositions. She sent also a letter telling Dolan & Co. how much she regretted her inability to be with them. Several seasons ago, the actress was among those present at San Quentin's minstrel show, and enjoyed herself as much as the prisoners enjoyed her. A feature of the 1910 occasion will be the singing of "Senor Sandy Gonzales McCue" by No. 897, who, according to the program "makes his positively farewell performance," it being understood that Mr. Eight Ninety-seven's time is drawing to a close. Other intimate jail history is treated in a like frothy, if unavoidably grim style.

THE "SEVEN AGES OF HACKETT."

MEMBERS OF LYMAN H. HOWE'S COMPANY WHO MAKE THE "TALKING" EFFECTS

Here Is What You Are Looking For!

NEW BACHELOR APARTMENTS—
Sherwood Building.

Elegantly furnished rooms with every convenience, in a strictly fireproof building, up-to-date in every respect; $18 per month and up. Apply at 320 West First street, or
W. C. SHERWOOD & CO., 118 Manhattan Building. Both Phones, 225.

RED CIRCLE PILLS

Arouse your liver; nature will do the rest. Best liver, kidney and stomach remedy on earth. No nausea, no griping, does not interfere with your daily work. Can be administered nightly for an indefinite period of time without harm. Try the Red Circle just once; then you will tell your friends. 24 doses 25c. Sold by all druggists. Leithhead Drug Co., Distributers.

FIRST NATIONAL BANK
OF DULUTH

Capital, Surplus and Undivided Profits, $1,950,000.
Travelers' Cheques
Letters of Credit *Foreign Exchange*
Checking Accounts *Savings Accounts*
Safe Deposit Boxes.

DRINK HABIT

Temperance Reformers Indorse the Neal Three-Day Liquor Cure.

Hon. H. L. Coffin, Chautauqua lecturer and president of the White Button work and head of the Iowa Home for Aged and Disabled Railroad Men, popularly known among railroad boys as "Father" Coffin, speaking of the Neal Cure, says:

"Personally I esteem it not only my duty, but one of the special providences of my long life to tell the whole world what my eyes have seen of the magnificent results accomplished by the Neal Cure. I personally know of scores of men restored to a dignified manhood, with all desire, appetite and craving for drink removed. As a lover of my race, I cordially hail the event of the Neal Cure as a gift from the good father of us all, and as a brother of the fallen ones I am ready to preach the gospel of release from the chains that have so long bound the slave of the habit to his cups."

Bishop Schumer of Superior, Wis., in a recent address, said:

"The Neal Cure is a godsend to any man who is bound by the chains of strong drink. I was instrumental in sending to the Institute one of our Superior citizens, who otherwise, except his drinking, is a splendid man. But liquor had bound him hand and foot for more than twenty years, and late years to great excess. While the patient was under treatment at the Institute I visited him, and am so pleased with the results of the treatment that I have no hesitancy in giving the Neal Treatment my indorsement, for he was a changed man completely, and said that all desire and craving for liquor had been taken from him in Three Days."

The Neal Cure is the most effective and safest ever dedicated to the cause of greater human happiness. The Neal Cure absolutely cures Alcoholism.

The Neal internal treatment cures the periodical, occasional or moderate drinker, the habitual and excessive drinker and the **nervous man who has to drink to keep from becoming more nervous.** It takes away all inclination to drink, all desire and craving for drink by neutralizing the poison of alcohol in the system and ridding the blood of the poison by a rapid process of elimination, leaving the drinker in the same normal condition he was in before tasting liquor, so far as the effect of alcohol may be concerned—all appetite for drink gone—and he a new man.

The Neal internal treatment effects a perfect cure in three days without hypodermic injections. A guaranteed bond and contract is given each patient agreeing to effect a perfect cure or refund the money at the end of the third day.

Call, write, phone or wire for free booklet giving full information, also for a copy of our contract and guarantee bond. Everything confidential. Bank references cheerfully furnished. Address Neal Institute, corner Belknap and West Seventh street, Superior, Wis. Phones: Broad, 37; People's 4117.

St. Paul, Minn., Institute, 676 Dayton avenue, corner St. Albans. Phones: Dale, 4130; T. C., 4313.

Minneapolis, Minn., Institute, corner Fourth avenue south and Seventh street. Phone: Main, 4357.

The Royal Line

Canadian Northern Steamships, Limited.

Triple Screw Turbine Steamers,

"ROYAL EDWARD"

AND

"ROYAL GEORGE"

12,000 tons register, 18,000 H. P., 21 knots. Sailing between ports of

Montreal, Quebec and Bristol.

The fastest and best appointed steamers plying between Canada and Great Britain.

Direct connection for all Scandinavian and Finnish ports.

Oct. 27....Royal Edward..Nov. 10.
Nov. 8...Royal George...Nov. 19.
Nov. 22..Royal Edward..Dec. 7*
Dec. 3...Royal George..Dec. 14*

and fortnightly thereafter.

For rates and reservations apply to local Railway or Steamship Agents, or to

WM. E. DUNN, General Agent,
Cor. 4th and Jackson Streets,
St. Paul, Minn.

* From Halifax.

RUNDOWN, DISEASED "WORNOUT"

MEN

Young, Middle-Aged, Old.

WONDERFUL CURES $10

Examination Free

Not a Dollar Need Be Paid Until Cured

on our professional fee $10 for any disease. If you desire to prove our cure in doubtful cases. Nervousness, General Debility, Wornout, Run-down from over-work and carelessness of health rules, Pain in the back, Kidney and Bladder troubles. Obstructions, Rupture enlargements, Varicose veins and Varicose ulcers, Poor stomach, Headache, Coated tongue, Skin and blood disease, Rheumatism, Piles, Colds, Catarrh and catarrhal discharges. Come to a good doctor—while the ordinary doctor is experimenting and making mistakes we accomplish cures. Come now and get our special low offer. Best medicines furnished from our own laboratories. Consultation free and invited. If you cannot call, write for symptom blank, advice and book free.

HEIDELBERG MEDICAL INSTITUTE
Cor. Fifth & Jackson Sts., St. Paul, Minn.

Old and Reliable—over 120,000 men have applied to them for treatment, why not you? Men from all parts of the country are going to these specialists to be cured.

MEN who want to enjoy life should buy a box of NERVY BEANS. They relieve nervous decline and weaknesses; restore strength and build up the system; most wonderful vitalizing remedy for young and old. Try a box and note the effect. $1 at Boyce Drug Co., 328 Superior St., Duluth, Minn.

DEFECTIVE PAGE

AMERICANS WRITE GRAND OPERA

Beginnings of National School of Operatic Composition—Frederick S. Converse and Victor Herbert Both About to Bring Out Operas in English Based on Spanish-American Themes.

Boston, Mass., Dec. 3.—"Grand opera in English is at hand!" exclaims a veteran impresario.

He means grand opera in United States English, written by Americans of Anglo-Saxon lineage, trained in American schools, colleges and conservatories; and that is certainly something new in the musical world. The eagerness with which Frederick S. Converse's forthcoming opera "The Sacrifice," and Victor Herbert's well-heralded "Natoma," are awaited, and the enthusiasm with which other native composers are known to be engaged in operatic works proves that the day of Americanized opera has about arrived. The American school of operatic composition which is rapidly developing may or may not be the strongest in the world; at least there will be such a school, for the first time in the musical history of this country.

Five years ago, Mr. Converse, already widely known as a composer of symphonic works, wrote a romantic grand opera "The Pipe of Desire," the music based upon a text, in English, by George Edward Barton, a Boston architect.

This was not the first time that an American music writer had tried his hand at opera. Walter Damrosch some years ago wrote music for a stage version of Hawthorne's "Scarlet Letter." Some of the earliest composers made attempts of the same sort. These efforts, however, were undeniably in advance of their time. The United States was not ready for indigenous production.

So that the present furore for opera writing actually began with the appearance of Mr. Converse's first opera The Boston music going public recalls vividly the surprise of the first presentation of "The Pipe of Desire," in Jordan hall, on New Year's day, 1906. The work was given largely by a group of students of the New England Conservatory of Music, the oldest and largest institution of the kind in North America, of which the composer is a trustee and in which he has taught from time to time. The piece, rendered with remarkable technical and expressive skill and with very attractive accessories, made an instantaneous local hit. The thousands of students who throng the country's greatest center of musical education went wild over the romantesque prelude, with its restoration of the music of the ancient English basset horn to a place of prominence, with its haunting songs of sylphs, gnomes, undines and salamanders, and the playing of the fateful "pipe God gave to Lilith" and forbade mortal lips to touch.

The report that Boston not only was training young people to sing and act in grand opera but had a grand opera composer of its own, went abroad. Mr. Converse's new opera was duly published, looked over by the authorities of the Metropolitan opera in New York and finally, after various delays, presented on that stage. It is now in a fair way to become one of the classic operas.

Since 1906 much water has flowed under Harvard bridge, and Mr. Converse, still a resident of Boston, has new opportunities for a home hearing of the second opera on which he has been at work. In train of the production of "The Pipe of Desire" came the visit to Boston of the San Carlo Opera company, the agreement between Harry Russell, its manager, and Ralph L. Flanders, manager of the New England Conservatory of Music, that the time was ripe for local grand opera such as all large European cities support; the munificent offer of Eben D. Jordan to back the Boston Opera company, which it was then proposed to found; the successful inauguration of a magnificent opera house with all the appliances and appurtenances of cosmopolitan operatic production in the American city which, by general admission, has done more than any other to encourage native music.

Now at the Boston Opera house, under even more impressive circumstances than those of five years ago, Mr. Converse's second opera will very shortly be produced. Among the principal performers will be world-famous singers, such as Constantino, Baklanoff and Alice Nielson, but in the various parts a sprinkling also of the enthusiastic students of 1906, some of whom have advanced from conservatory classes to membership in the opera company. Wallace Goodrich, known to Boston trained musicians everywhere as the popular and efficient dean of the New England Conservatory of Music, will conduct.

The subject matter of "The Sacrifice" is more distinctly American than that of the former opera. The scene is laid on the Mexican border in the stirring times of 1846, when the United States was engaged in hostilities with the sister republic to the southward. Mr. Converse, in this instance, has written his own libretto, except that the lyrics are by "Jack" Macy, one of the most brilliant of the younger literary men of New England. The theme is a straight from the shoulder love story which moves quickly to a tragic denouement. It concerns the triangular love affair of Chonita, a dark-eyed Mexican maiden, Bernal, her lover of Aztec origin, and Capt. Burton, an American officer. The literary motive is expressed in the words of a servant, after Burton stabs himself, to save his preferred rival's neck in the interest of the wounded girls' life: "'Tis true as ever, love brings life and death."

Mr. Converse, whose second important operatic undertaking "The Sacrifice" is, has had the kind of career that is becoming more usual for young Americans than it once was. He is a native of Newton, a Boston suburb, a graduate in the class of 1893 of Harvard college, where he studied the theory of music with the late Prof. J. K. Paine. He tried business for a short time, but decided to resume his musical studies with George W. Chadwick, director of the New England Conservatory of Music, and later with Rheinberger at Munich. He returned to Boston about the beginning of the present century to compose and teach. For a time he was assistant professor of music at Harvard, and he served as instructor at the New England conservatory in the progress of which he is still keenly interested. He has composed a large number of symphonic works, among them the "Festival of Pan," "Endymion's Narrative," "Job," "Jeanne d'Arc," and "The Mystic Trumpeter." His example in breaking into the difficult field of opera writing is likely to be followed by many of the younger Americans who are now undergoing the requisite severe training needed for such work.

The grand opera by Victor Herbert, the distinguished Irish-American composer, which the Metropolitan Opera company is to produce this winter, will also be awaited with keen interest. The title is "Natoma." The libretto is by Joseph D. Redding, a native of San Francisco, and formerly president of the famous Bohemian club of that city. It deals with an episode in Southern California during the period of Spanish domination. That the two native operatic efforts of the winter should both concern the Southwest is an interesting coincidence. .

SCENES FROM "THE CHOCOLATE SOLDIER," WHICH WILL OPEN AN ENGAGEMENT OF FIVE NIGHTS AT THE LYCEUM SUNDAY.

MAKING ALL THE MATCHES "SAFETIES"

A World-Wide Fight Against Phosphorous Poisoning—How the Government Fostered a Trust—Esch Bill Proposes to Make Industry Safe.

By JAMES P. HEATON.

(Exclusive Service The Survey Press Bureau.)

Of the 250,000,000,000 matches used yearly in this county—more than seven a day for every man, woman and child—four-fifths are of a type that practically every nation of commercial importance prohibits. For the head of the ordinary "double-dip" parlor match is made of a poison worse than deadly to the workers in match factories. Stealing insidiously through a tiny crack in a tooth, it rots the tooth, rots the jawbone, requires mutilating operations and often results in death after lingering years of suffering.

Phosphorous necrosis in match makers is so terrible that it would be good reason for returning to the flint and steel of our forbears if there were no other way of making fire.

But there is a harmless substitute for the poisonous white phosphorus. It is to our disgrace that the United States has lagged behind other lands in demanding its use. The indifference of big business, the tariff, internal revenue taxes, a "trust" smothering, harmless, but more expensive material, a lack of public information on the subject and the voiceless obscurity of the match workers have all been factors in our tardy beginning last year to wipe out this unnecessary industrial disease by the Esch bill in congress.

Match manufacturers have struggled for three-quarters of a century to minimize the danger. Frightful epidemics of necrosis ran through the pioneer shops in South Germany and Austria. The first steps were to require personal cleanliness, and good ventilation to do away with the extra dangerous fumes from damp phosphorus. Separate rooms were set aside for preparing the match head, for dipping and drying, and for packing. Improved machinery was invented. Women and children were excluded from many branches of the work.

The laws prevented a recurrence of the epidemics but did not eliminate necrosis. It is impossible for statute law to make every worker observe rules that restrict unconscious impulse, such as picking the teeth which carries the poison into the system.

One after another the countries of Europe have proscribed poisonous phosphorus. Finland and Denmark took the lead. Switzerland and France followed the example. In 1906, France, Denmark, Luxenburg, Italy, Switzerland, the Netherlands and Germany signed a treaty by which it is forbidden. Great Britain has signed the treaty more recently.

The tardy attitude of the United States was in part because we did not at first have quite as serious trouble as the Old World. For a long time our factories made more use of machinery. Though it was generally supposed that phosphorus necrosis had been successfuly combated, agents of the United States bureau of labor in 1909 visited fifteen match factories and found sixteen cases of necrosis. Eighty-two cases were discovered in the homes of the working people of three factories and in one modern factory they secured records of forty cases. There is no way to prevent necrosis so long as white phosphorus is used.

The investigation resulted in the introduction of a bill in congress by Representative John Esch for a prohibitive tax on matches made of white phosphorus. This will come up again this month.

The history of matchmaking in this country is interesting. There were once seventy-five factories but the internal revenue taxes following the Civil war drove many out of business. Large makers were given a special discount for purchasing revenue stamps in big lots. Today there are only sixteen factories with the Diamond Match company as the largest chiefly responsible for the present conditions.

The patent for the most used of the harmless substitutes for white phosphorus, sequisulphide of phosphorus, is held in this country by the Diamond Match company. A few years ago it advertised a non-poisonous match, but the jobbers, it is said returned 40 per cent as defective. They cost to make about 5 per cent more than ordinary matches and their production was discontinued. No further steps were taken until last year, when owing to the investigation, the president of the Diamond Match company wrote that if the government prohibited white phosphorus his company was willing to allow the use of sesquisulphide by other manufacturers on "equal terms" with itself. The terms were specified last July. The first requirement was that manufacturers who, together with the Diamond Match company, produced 95 per cent of the matches in this country, should agree to join in an effort to have the tariff commission investigate the cost of manufacture of matches at home and abroad.

The Diamond company values the American patent in sesquisulphide at $100,000. This figure, it is stated, does not include sums spent for experimental work and expert services, but represents the purchase cost. Each independent company is to pay that percentage of $100,000 which its annual production bears to the total. A royalty of four-tenths of one cent for each 1,000 matches is exacted for any excess over the amount that a company's percentage calls for. Manufacturers are to be permitted to use other substitutes for white phosphorus. It was provided that only 500 matches could be packed in a box.

The smaller companies were slow to agree to the terms. In former years they sometimes found their matches sold below their own price and they charged that the large corporation bought up the goods to break their market. They even accused their trust rival of storing their goods in dump basements in order to spoil them and injure their sale. After years of guerilla warfare, the Diamond company came to be feared and hated.

At present the Diamond company makes a special contract with wholesale dealers by which it consigns goods but retains the title to them. The merchant must handle its product exclusively and has a special discount of 10 per cent. Technically each wholesaler is made a special selling agent on commission but in effect the contract is in restraint of trade and can be enforced because the dealer often feels that he must carry some of the Diamond brands which are called for by name.

The independents who are thus hampered in their efforts to find a market were not inclined to take the Diamond company's figure as to the cost of the patent without evidence. The limitation of 500 matches to a box seemed an attempt to kill the business of the makers who sell 1,000 for five cents. The license was amended to allow 1,500 in a box if packed topsy-turvy. The requirement that companies producing 95 per cent of the matches should sign the stipulation before it became effective was waived as was the condition that all must sign a letter asking for investigation by the tariff commission.

All the objections seem finally to have been met. Seven independent companies have already signed the stipulation. By mutual agreement it seems probable that within a short time all of the American match companies will discontinue the use of the poisonous white phosphorus. This deserves high praise tempered, however, by the recollections that the Diamond company failed to use sesquisulphide until the pressure of public opinion and the prospect of legislation forced its hand.

A Simple Safeguard For Mothers.

Mrs. D. Gilkeson, 326 Ingles avenue, Youngstown, Ohio, gained wisdom by experience. "My little girl had a severe cold and coughed almost continuously. My sister recommended Foley's Honey and Tar. The first dose I gave her relieved the inflammation in her throat and after using only one bottle her throat and lungs were entirely free from inflammation. Since then I always keep a bottle of Foley's Honey and Tar in the house. Accept no substitutes. Sold by all druggists.

FOR CHICAGO CHILDREN.

Ten Thousand Christmas Trees Brought From Lake Superior.

Chicago, Dec. 3.—Ten thousand Christmas trees, big and little, reached Chicago Wednesday. Skipper Henry Schornemann brought in a whole ship full of them just as he had done each year for the last thirty-two years. With trees in the hold, trees in the galley, trees about the wheelhouse and trees piled high on the deck amidships he sailed into port.

"I get my trees up in the Lake Superior region," said the captain. "It took us seven weeks to sail the 600 miles home, but we got here without losing a twig. Besides the trees we have enough evergreens to make a wreath for nearly every window in the city. Tomorrow we will begin to unload."

The captain takes his three daughters—Elsie, Hazel and Pearl—with him on his tree gathering trips. The latter two are twins, twelve years old, and they feel that the responsibility for a happy Christmas for thousands of Chicago children rests on them.

Immense Oil Pipe Line.

To circumvent expensive hauling of fuel over the Techachapi pass, the Southern Pacific railroad will build a large pipe line across the mountains from Bakersfield to Mojava at a cost of more than $2,000,000. A delightful malt tonic to be used in the home is Golden Grain Belt beer. It pleases the palate, satisfies the thirst as well as builds up the entire system. Try it and be convinced. Order of your nearest dealer or be supplied by the Duluth branch Minneapolis Brewing company.

LIVE WIRE CARRIES DEATH TO TWO MEN.

Norristown, Pa., Dec. 3.—In a heroic but unsuccessful attempt to save the life of Frank Hahn, aged 18 years, Lewis Rowan, assistant superintendent of the Schuylkill Valley Traction company, was electrocuted in the company's power house here along with the youth. Hahn was cleaning machinery and accidently caught hold of a live wire. Rowan tried to pull the young man from the wire, but both were instantly killed.

"LAME DUCK ALLEY" AT THE WHITE HOUSE.

Washington, Dec. 3.—One of the corridors at the White House executive offices usually given over to the public has been screened off by order of Secretary Norton, and hereafter will be used as an additional waiting room for callers. A well known senator has christened the new waiting space "lame duck alley." It is expected to be in constant use this winter.

LABORER KILLED BY PART OF A BUILDING.

Grand Rapids, Mich., Dec. 3.—A steel encased house containing dynamite exploded at the plant of the Alabastine company yesterday. One piece of the building was hurled 200 feet and struck George Munsee, a laborer, killing him instantly.

Baby's Voice

Every woman's heart thrills at the cooing and prattling of a baby, and motherhood is her highest and purest joy. Yet the suffering incident to this great consummation of her life's desire, robs the anticipation of some of its sweetness. Most of this can be avoided by the use of Mother's Friend. This great remedy prepares the expectant mother's system for the coming event, and its use makes her comfortable during all the term. Mother's Friend assists nature in gradually expanding all tissues, muscles and tendons, it strengthens the ligaments, keeps the breasts in good condition, and brings the woman to the crisis in healthful physical condition. The regular use of Mother's Friend lessens the pain when baby comes, and assures a quick and natural recovery for the mother. For sale at drug stores. Write for free book for expectant mothers.

Mother's Friend

BRADFIELD REGULATOR CO., Atlanta, Ga.

WHOLESALE

JOBBERS AND MANUFACTURERS

OF DULUTH, MINNESOTA.

Reliable and Up-to-Date Concerns Who Do a Strictly Jobbing and Manufacturing Business.

ASBESTOS.
A. H. Krieger Co.

BAKERS.
Crescent Bakery.

BLAST FURNACE.
Zenith Furnace Co.

BREWERS.
Duluth Brewing & Malting Co.
Fitger Brewing Co.

BUTTER AND ICE CREAM MANUFACTURERS.
Bridgeman-Russell Co.

CEMENT AND PLASTER.
D. G. Cutler Co.

COMMISSION AND PRODUCE.
Fitzsimmons-Palmer Co.

CONFECTIONERY.
National Candy Co. (Duluth Factory.)

DRUGS.
L. W. Leithhead Drug Co.

DRY GOODS.
F. A. Patrick & Co.

FURNITURE.
DeWitt-Seitz Company.

FOUNDERS and MACHINISTS.
Clyde Iron Works.

GLASS, PAINTS AND BUILDING MATERIALS.
Paine & Nixon Co.

GROCERS.
Gowan-Peyton-Twohy Co.
Stone-Ordean-Wells Co.
Wright-Clarkson Mercantile Co.

HARDWARE.
Kelley-How-Thomson Co.
Marshall-Wells Hdw. Co.

WHOLESALE AND MAN'F'S OF MEN'S FURNISHINGS.
Christensen-Mendenhall-Graham Co.

PAPER.
Duluth Paper & Stationery Co.
McClellan Paper Co.
Peyton Paper Co.

PLUMBING SUPPLIES.
Crane & Ordway Co.

—THE—

CITY NATIONAL BANK

OF DULUTH

CAPITAL AND SURPLUS, $700,000

Savings Department. Ladies' Department. Safety Deposit Department

CUNARD CRUISES

ITALY RIVIERA EGYPT

MADEIRA GIBRALTAR
ALGIERS VILLEFRANCHE GENOA
NAPLES ALEXANDRIA FIUME

A LA CARTE SERVICE
WITHOUT CHARGE

CARONIA FRANCONIA CARMANIA

JAN 7, JAN 21, FEB 18, MAR 11, and March Trips

Omits call at Fiume on February

FOR PARTICULARS APPLY TO OUR AGENCIES AT
NEW YORK, BOSTON, CHICAGO, MINNEAPOLIS, PHILADELPHIA, ST. LOUIS, SAN FRANCISCO, TORONTO, MONTREAL AND WINNIPEG OR LOCAL AGENTS.

READY FOR BUSINESS

Duluth Superior WINNIPEG LINE — ASK THE AGENT.

Duluth Superior CUYUNA LINE — ASK THE AGENT.

"SOO" LINE

Twin Ports Express

via SHORT LINE to

CHICAGO, MILWAUKEE, WAUKESHA, FOND DU LAC, OSHKOSH, NEENAH, MENASHA, MANITOWOC, MARSHFIELD, LADYSMITH, RHINELANDER, MARINETTE, IRON MOUNTAIN, ESCANABA,

Splendid Modern Trains

Lv. DULUTH ..... 7:00 P. M.
Lv. SUPERIOR ..... 7:30 P. M.
Ar. MILWAUKEE ..... 7:15 A. M.
Ar. CHICAGO ..... 9:00 A. M.

TICKETS AND BERTHS:

DULUTH, Superior St., and Sixth Ave. West.
SUPERIOR, Winter St., and Ogden Ave.

J. P. GEHREY, District Passenger Agent, Duluth.

WHO WILL BE NEW YORK'S NEXT DEMOCRATIC SENATOR?

A Question of Country-Wide Importance, the Answer to Which Will Go a Long Way Towards Revealing the Present Day Condition and Intentions of the Democratic Party—The Four Famous Lawyer Possibilities Are Edward M. Shepard, William B. Hornblower, Francis Lynde Stetson, and W. F. Sheehan—The Political Accomplishments of Sheehan as a Young Man—How Edward M. Shepard Helped to Down a Political Corruptionist—W. B. Hornblower a Famous Orator—Stetson Back of the Development of Electrical Energy at Niagara Falls—Other Candidates Include the Democratic National Committee Chairman, and a Close Legal and Political Adviser of Tammany Hall's Leader. ∴ ∴ ∴ ∴ ∴

Written for The Herald by E. J. EDWARDS ("Holland")

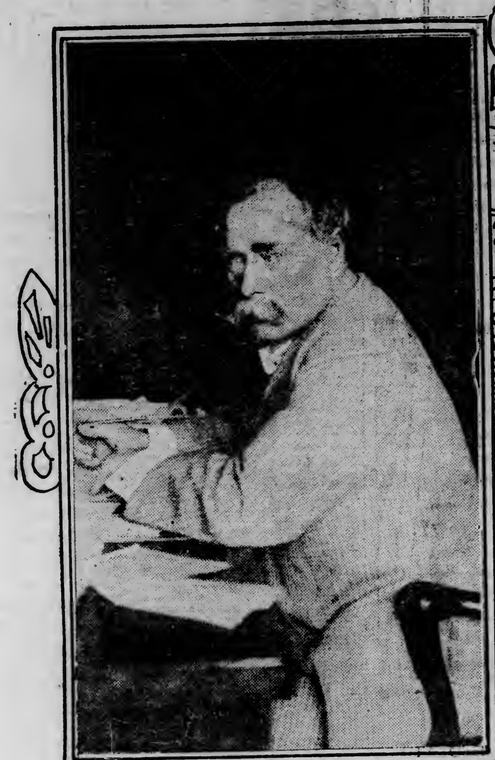

NORMAN MACK.

JOHN D. KERNAN

W. B. HORNBLOWER.

WILLIAM F. SHEEHAN.

D. CADY HERRICK.

EDWARD M. SHEPARD.

(Copyrighted, 1910, by E. J. Edwards.)

Who will be the new Democratic senator from New York?

It is a matter of more than local importance. The question is being asked by the country at large as well as in the state directly interested. Thoughtful men, irrespective of party affiliations, and especially the men both in and out of New York state who are trying to bring the Democratic party back to its former condition of authority and influence, see in the election of a Democratic successor to Chauncey M. Depew next January one of the prime tests that will reveal what the present-day disposition of the Democratic party is. New York's electoral vote is of the utmost importance in a presidential election.

In the last 100 years just one dozen men have been sent to the federal senate by the Democratic party from the Empire state.

There was Martin Van Buren, secretary of state in Jackson's first administration, vice president in Jackson's second administration, and "Old Hickory's" immediate successor in the White House.

There was William L. Marcy, who, in upholding, as a senator, President Jackson's right to bestow office upon his political followers, enunciated the principle that "To the victors belong the spoils." As secretary of war under Polk, he had immediate charge of our army in the war with Mexico. As secretary of state under Pierce, he passed upon Commodore Perry's historic negotiations with Japan and issued the traditional instructions that American ministers abroad should appear at court in the simple garb of an American citizen whenever this could be done without injury to the interests of their country.

There was John A. Dix, who, as secretary of the treasury under Buchanan, issued the order, when he was moving heaven and earth to get every revenue cutter into northern waters before hostilities could break out between the states, "If any man attempts to haul down the American flag, shoot him on the spot." Major general of volunteers throughout the Civil war, and then minister to France, he rounded out his political career as a Republican governor of his state from 1873 to 1876.

There was Silas W. Wright, who received the first personal dispatch ever sent over the first Morse telegraph line—flashes which notified him that he had been nominated for vice president upon the ticket headed by James K. Polk—and an honor which he declined to accept because he did not wish to appear faithless in the eyes of any man to the cause of Martin Van Buren, whose candidacy for the presidency Senator Wright had vigorously advocated.

There was Daniel S. Dickinson, a great lawyer, who, like Dix, was driven by the Civil war into the Republican ranks, and in 1864 was strongly urged by the Republicans of his state as the proper man to nominate for vice president with Lincoln.

There was Francis Kernan, a brilliant lawyer, effective in senatorial committee work, a colleague of Roscoe Conkling, who had earlier been a law student in Kernan's office. There was David Bennett Hill, twice governor of the state, who broadened so greatly mentally during his senatorial term, which began in 1891, that he is now recognized as having been one of the great intellects of that body. There was Nathaniel P. Tallmadge, who served one term as a Democrat, was re-elected as a Whig, and resigned to become territorial governor of Wisconsin under Tyler. There were Henry A. Foster and Charles E. Dudley, neither making any noticeable stir as togo wearers. Finally, there was Edward Murphy, Jr., a gentleman of charming personal manner and of great wealth and in complete control of the Democratic state organization at the time of his election in 1892.

W. F. Sheehan, Self-Made Man.

And now what name will be added to this list—on the whole a strikingly illustrious one?

The names most conspicuously mentioned at this time are those of four men of national reputation as lawyers—Edward M. Shepard, William B. Hornblower, Francis Lynde Stetson, and William F. Sheehan. Well known, too, throughout the country is the name of Norman Mack, chairman of the Democratic national committee, who would not spurn the honor should it come his way; while three other men in a receptive mood are Judge D-Cady Herrick, defeated for governor in 1904; John D. Kernan, son of former United States Senator Francis Kernan, and Daniel F. Cohalan, a very able straight-out-and-out Tammany man, the supreme legal adviser of that organization, an dofter the political adviser of Charles F. Murphy.

Of the quartet of great lawyers, William F. Sheehan can boast of the most picturesque career, and in the sense that he had to depend very largely on his own exertions, he is the only self-made man in this little group.

Born 51 years ago in Buffalo and of an Irish-American family, "Billy" Sheehan sold papers on the streets in order to add to the family income, but, contrary to the usually accented statement, he was not a waif of the streets, supporting himself entirely on the pennies that came his way. His family was well enough off to see that he became a school boy, and at that period, when he was asked what he intended to be when he reached man's estate, his invariable reply was "I am going to be a lawyer." The intellectual atmosphere of Buffalo at that time was chiefly represented by the lawyers of the city, which has always been conspicuous for the character of its bar. That fact undoubtedly stimulated the ambition of young Sheehan, and after he had graduated from St. Joseph's college in his native city, he took up in earnest the study of law, gaining his admittance to the bar soon after he had reached his majority. Yet before he had put out the sign, "William F. Sheehan, lawyer," he had gained a local reputation as a young politician of unusual ability. Almost coincident with his coming of age he had the Democratic party of Buffalo thoroughly organized in the sense in which the term "machine" is used.

Very likely it was at this time that Mr. Sheehan incurred the suspicion, if not the actual hostility, of Grover Cleveland, who regarded the hustling young Irish-American as too closely identified with machine methods in politics. Yet it was due in large measure to the fine discipline, the perfect symmetry of the Buffalo Democratic machine which was practically developed by Mr. Sheehan, that Grover Cleveland was elected mayor of Buffalo and a little later nominated for governor of New York. The political estrangement between Cleveland and Sheehan continued for a long period of years. But in the later years of Cleveland's public life he greatly modified his opinions and at last spoke in cordial recognition of Mr. Sheehan's political and professional ability.

Evidence of how thoroughly established Mr. Sheehan was in this old-time political leadership is to be found in the fact that at the age of 24 he was elected to the lower house of the New York legislature. He was re-elected the next year, and when he arrived at Albany for the beginning of the session, he discovered that there was no dissent among the Democratic minority respecting his choice as leader of his party in the assembly—an unusual honor for one so young.

Sheehan Deserts Politics.

Of Mr. Sheehan's leadership in the legislature, a distinguished Republican has said that it is not explained entirely by Mr. Sheehan's ability to persuade men to his views, but was due in a great measure to his industry as a member of committees. Before he was 20 years of ago Mr. Sheehan had gained wonderfully detailed information respecting the resources of New York state, the political history of the commonwealth, the needs of its various departments, and the public works. It was this information of which he had instant command in an emergency, which partly explains his minority leadership, continued until six years after he had entered public life when he was unanimously chosen speaker of the assembly by his party associates. And the following year he was elected lieutenant-governor.

While he was serving in that capacity it was presumed by the political sharps that Mr. Sheehan's great gift of making and holding friends with a kind of disciplining authority—an essential of successful political leadership—would inevitably lead to his party naming him for governor. But in 1894 Mr. Sheehan announced that he had determined to abandon public life. "I am going to devote myself to my profession," he told his friends; "I am going to practice law. I shall take a venturesome step. I shall give up my home in Buffalo and go with my family to New York, and there attempt to make a professional career for myself." It has been stated by his friends that Mr. Sheehan was moved to take this step because he finally awoke to the fact that politics, if a man is honest in it, points to personal poverty.

When he determined to open a law office in New York city Mr. Sheehan had not the promise of a single client, although he was well aware of the intense competition prevailing among the metropolitan lawyers. And when he did move on to New York he had very little money capital back of him. However, before this little supply of capital had been depleted, he was fortunate in securing as a client a warm friend, the late Roswell P. Flower, governor of the state when Sheehan was its lieutenant governor.

Leaving the governor's mansion at Albany, Flower determined to build up the rapid transit system of Brooklyn. He foresaw the growth of Brooklyn, then an independent city, predicting that within fifteen or twenty years it would have a population of a million and a half. In casting about for legal talent to aid him in his rapid transit plans he picked out W. F. Sheehan. "I learned when governor what his abilities are," he told his friends. "They are of the exact kind I need."

So it happened that Mr. Sheehan became a consulting lawyer rather than an advocate. And clients came rapidly to him. But although he has been associated professionally with a number of important corporations he has never had that relation to a corporation doing an interstate business. Yet he has been called as counsel to nearly every city in the United States to give his advice to local lawyers; and he has a very large professional relation to important estates.

Political Advisor-at-Large.

To the larger politics Mr. Sheehan has borne a somewhat similar relation. It was to him that Judge Alton B. Parker sent his now historic telegram in which he declared unreservedly to the St. Louis convention of 1904 that he could not be a candidate for president upon a platform in which the free silver issue was recognized even in the form of compromise. Later, Judge Parker was asked why he sent the telegram to Sheehan rather than to David B. Hill, and he replied that he had the greatest confidence in Mr. Sheehan's ability to persuade the convention that in that statement Judge Parker stood firmly and finally.

It has been known to a few that Mr. Sheehan was called into consultation by the Democrats of Maine last summer. He gave them such counsel that, having followed it, they were able to win the unexpected victory. Likewise, it has been known to a few that it was due chiefly to the counsel of Mr. Sheehan and others that the recent Democratic state convention in New York decided to join with the Republicans so that there would be united support of one Republican and one Democratic candidate for justices of the court of appeals.

One of Mr. Sheehan's law partners is Judge Parker; the other is Edward W. Hatch, formerly of the state supreme court. There are employed by this firm, which is recognized as one of the leading law partnerships of the American bar, some twenty young lawyers on salary. Whenever Mr. Sheehan has some important legal question to decide he summons one of the young lawyers to him and after outlining the question he has in mind, asks, "Now, what is your opinion about it?" If, thereupon, the subordinate is disposed to yield to Mr. Sheehan's views, he is brought up with, "I don't want you to cringe before me. I want to hear what you have to say in defense of your own opinion." Securing that opinion, Mr. Sheehan then summons another of his subordinates, and gives him the same test. Thus, subordinate after subordinate appears before him, and the more earnestly they defend their views the better Mr. Sheehan likes it. Then, with the last subordinate's views obtained, Mr. Sheehan mentally assimilates the various opinions given to him, extracts therefrom what he considers vital, and that becomes his own opinion of the case.

Above the average in height and possessed of features that are generally called handsome, Mr. Sheehan's most strikingly personal characteristic is the brilliant blueness of his eyes. In this quality they are said to resemble strikingly the eyes of Charles Dickens. It is easy to realize how he came to have applied to him the sobriquet of "Blue-eyed Billy," by an old-time newspaper legislative correspondent.

Sheehan's Chief Rival.

There are well posted political observers who are of the opinion that eventually the honor of being the next Democratic senator from New York will lie between Mr. Sheehan and Edward M. Shepard, who ever since he ran for mayor of Greater New Yok in 1901, has been almost as prominent in state and national politics as he has been in the law since the eighties.

A stranger meeting Mr. Shepard and not knowing who he is, or an active participant in politics. His whole physical appearance is that of the scholar, more, that of the poet. It has often been said of him that he bears a striking physical resemblance to the brilliant essayist and writer of Great Britian, Andrew Lang. The contour of the head is the same, there are the same high forehead and large dark eyes, and even the cut of the mustache and side whiskers resembles those associated with Lang. Nor does this physical resemblance belie a certain similarity in intellect and in manner of thought, even of writing.

Yet for all his dreamy, poetic look, Mr. Shepard has the hard head of an expert mathematician, as was demonstrated when he first came prominently to the notice of what is now Greater New York.

In 1888 he was appointed special assistant attorney-general of the state to aid in the prosecution of John Y. McKane, the notorious boss of Coney Island who had defied court injunctions and stuffed the ballot boxes to suit himself. Assisting William J. Gaynor, now mayor of New York, in the prosecution of McKane, Mr. Shepard found it necessary to classify and analyze the vote cast upon Coney Island. The operation was as complicated as a difficult problem in algebra. Much of the evidence was circumstantial, piecemeal. But out of it Mr. Shepard, by a patient and industrious employment of that mathematical trait which he had first revealed when a student in the College of the City of New York, reached the truth. "They call this circumstantial evidence," he said, at that time, "but it should be remembered that circumstantial evidence, when it is flawless, is, after all, the most perfect kind of evidence." McKane was convicted and sent to state's prison.

Mr. Shepard was then 30 years of age. From then on until he ran for mayor of New York, in 1901, against Seth Low, the fusion candidate, he spent his time mostly in building up a large law practice with important interests and taking a more or less active part in politics. True, during this period he held several appointive public offices; he was state forestry commissioner for two years, and he promoted the cause of civil service in his home city of Brooklyn. Yet he so subordinated his political work to his legal that when he ran unsuccessfully for mayor against his fellow townsman, his name became known outside of his bailiwick for the first time. Since then, however, he has been frequently before the public in connection with important political events or office.

Shepard and Tammany Hall.

When Mr. Shepard became the Democratic and Tammany candidate for mayor in 1901 his friends were amazed. They had never thought of him in connection with an elective office. He was of such kindly disposition, he seemed so modest, it was his habit to look upon political activity as an observer and not as a participant, and he seemed to be of such delicate physical organization as to make it imprudent for him to engage in battle for office. And, then, too, to think of a man of his cultivation, representing American cultivation at its best, consenting to become Tammany's candidate! But Mr. Shepard had a ready reply for his surprised and questioning friends. "You must remember," he said, "that there are some 60,000 members of the Tammany organization. Many of them are good men, fair men; to assume otherwise would be to indict 60,000 citizens. I hope I may be considered as representing in them what is good in their organization as well as what is good in the Democratic organization in Brooklyn," which is chiefly due to Mr. Shepard's professional skill, his legal diplomacy, that the Pennsylvania railroad was enabled at last to secure the consent of New York city for the building and operation of its great station in the heart of the metropolis which it threw open to the traveling public a few days ago, and the tunnel system attached thereto. The franchises for this vast improvement were granted without the dispensation of any graft, commission or improper temptations. Mr. Shepard alone can tell the story of the manner in which he at last persuaded the reluctant city authorities to grant the needed permissions before the improvements could be undertaken. It is a story which illustrates every side of human nature, and the achievement is relied upon by many of Mr. Shepard's friends to justify them in their statement that if he were made senator he would speedily reveal in the federal senate a great gift for persuading men to his views. And it's also urged in his behalf that his mathematical mind would be of great assistance in the work of revising the tariff.

Mr. Shepard had a beautiful country place on Lake George. His scholarly character is there revealed by the fact that books constitute the chief decoration. There he has entertained some notable men. There he has written many magazine articles—and he is also the author of a life of Martin Van Buren, whose political principles Mr. Shepard imbibed in early life. And it was in this country home that Mr. Shepard gave his reasons for supporting, if not with great cordiality, at least with a sense of party fidelity, the nomination of William J. Bryan for president.

And, last, Mr. Shepard is unmarried.

The Only Democrat in His Family.

William B. Hornblower, the third of the great lawyers who are being talked about in connection with the senatorship, has never held important public office. But his name became a household one when Grover Cleveland, in 1893, nominated him for associate justice of the United States supreme court, declaring, when opposition rose to the appointment, that it would be kept before the senate until it was either confirmed or rejected. It was rejected, not for personal, but for political reasons, chiefly because Mr. Hornblower was the leading member of the committee of the New York State Bar association, which voiced the protest of lawyers against the election of Judge Maynard to the bench of the state court of appeals. The Maynard incident has passed into history, and it is of so recent occurrence that there are very few in the United States who will not recall the essential features of it.

Mr. Hornblower holds the singular relation to the Democratic party of being the only member of his family who is a Democrat. His father was a clergyman, his great-great-grandfather established in New Jersey the first steam engine ever operated in the United States. That was some years before the Revolutnoary war, and at least twenty years before Watt invented the perfected steam engine. Brought up in a family which was strongly Whig, and afterwards Republican, Mr. Hornblower, after his graduation from Princeton college in 1871, and while still studying law, accepted the fundamental principle of the Democratic party, particularly the view of the party with respect to the tariff.

After his admission to the bar, Mr. Hornblower began to attract attention by the reason of his gifts as an orator. Of all the men who have been considered as the possible successor of Chauncey M. Depew, Mr. Hornblower is the superior, so far as public speaking is concerned. It is an inborn gift. He has never trained himself especially for public speaking; he cares little for the formal rules of etiquette. Although he is somewhat below average height, and apparently not a man of powerful voice, yet the modulations of his voice are perfect, the purity of his English style is conspicuous; and, further, his grace while speaking, the appropriateness of his gestures, and the sense that he conveys of absolute sincerity have made him a favorite before the public.

Mr. Hornblower has had, what to him is a gratifying exjerience in the high successes obtained by men who at the beginning of their careers as lawyers were clerks in his law office. In the early eighties there came to him a young man who a year or two earlier had graduated from Brown university. In the first conversation Mr. Hornblower had with this young man, he realized that he was of unusual intellectual gifts. He was given a desk in the law office, and today he is a justice of the supreme court of the United States, and many think he will be speedily named chief justice, Charles E. Hughes. If Mr. Hornblower was not able to secure confirmation of his own nomination for the supreme bench, he has nevertheless the gratification of knowing that one of his law students is now a member of that court.

Another of Mr. Hornblower's law clerks, and eventually his managing clerk, became solicitor general of the United States, and President Taft was known to hold him in high favor for a place on the supreme court bench—the late Lloyd W. Bowers. So, too, after they had graduated from college, the present attorney general of the nation and Henry W. Taft received their first actual legal training under the eye of Mr. Hornblower.

It was characteristic of Mr. Hornblower, who at 59, is one year younger than Mr. Shepard, to say when he was told that his name was being discussed by leading Democrats for the senatorship: "I am not a candidate for that office. I am not to be considered a candidate. My choice for the office would be Edward M. Shepard."

The Last of the Lawyer Quartet.

It is a curious coincidence that when he was told that he was being considered as a possible successor to Senator Depew, Francis Lynde Stetson replied in almost the exact language used by Mr. Hornblower. Mr. Stetson has been called a master of law, who is most discreet and wise in the application of it.

It was not because Grover Cleveland, upon his retirement from his first term as president, became associated with Mr. Stetson's law firm that Mr. Stetson's name became familiar to the legal profession and the public. He had long been known as one of the great leaders of the American bar. But it was not in such leadership as is involved in the work of an advocate that Mr. Stetson became prominent. It was in consultation, in having upon his lips the law, statutory and common, and even a profounder understanding of the fundamental principles of jurisprudence, that Mr. Stetson gained authority with the American bar. The country will probably never know how much it owes to him. In those exceedingly dangerous hours when there seemed to be a possibility of rupture between the Federal government and the government of some of the states, because the states were defying legal processes issued from federal courts, a true conflict of authority, Mr. Stetson was able to bring the two opponents into such reasonable agreement that the danger passed away.

For the rest, Mr. Stetson is general counsel for various important corporations, including the largest of them all, the Steel corporation; he was an honor man at Williams college, in a class that contained a number of brilliant men; he is an enthusiastic member of several learned bodies; he is 64, and initiative work done by him led to the development of electrical energy at Niagara Falls, an enterprise that has added millions of wealth to the world.

The Other Candidates.

D. Cady Herrick, for a number of years justice of the supreme court of New York state, and defeated candidate of the Democratic party for governor in 1904, will be named by some of his Albany friends at the Democratic caucus. Before becoming a judge he was the leader in Albany of that portion of the Democratic party which supported Grover Cleveland, and he was a very successful leader. Judge Herrick was the most astonished man on the morning after election day in 1904 of any of the politicians. An expert estimator of election results, he had it figured down to a dot that he would be elected by a comfortable plurality over Frank Higgins, the Republican candidate. To this day he does not understand how he could have made the error in his computation that he did.

John D. Kernan, of Utica, does not owe the mention of his name to the mere fact that he is the son of the late United States Senator Francis Kernan; he possesses a certain magnetism, so-called, which brings him friends whose friendship is maintained. He is a most companionable man, and is esteemed a good lawyer.

Daniel F. Cohalan would undoubtedly be, if Tammany had the sole say, the candidate for senator. He is of a family distinguished for unusual intellectual ability, a New Jersey family. He has been found by Murphy a very wise counselor, and he is regarded by lawyers in New York City as an able lawyer. As for the Democratic national chairman Norman Mack, of Buffalo, he is deemed worth of support in the Democratic caucus partly because of his wide influence, established through his newspaper, and partly because he has been found an exremely astute political manager.

Good Health is the Target

of your aim—or should be—and first in importance. Get and keep good health and you can work with hope—find life worth living—rise after nights of restful sleep—have energy and ambition—know content. If you are out of health, or in poor condition, see what

BEECHAM'S PILLS

can do for you. Your food will taste right and nourish you better—your bowels will be regular and your nervous system corrected. Your blood will be purer and you will feel more cheerful. Your whole system will be benefited and you will know why so many thousands have found that Beecham's Pills hit the target and

Hit Right Every Time

Sold Everywhere. In boxes, with valuable directions, 10c. and 25c.

Whooping Cough

CROUP ASTHMA COUGHS
BRONCHITIS CATARRH COLDS

Vapo-Cresolene

ESTABLISHED 1879

A simple, safe and effective treatment for bronchial troubles, avoiding drugs. Vaporized Cresolene stops the paroxysms of Whooping Cough and relieves Croup at once. It is a boon to sufferers from Asthma. The air rendered strongly antiseptic, inspired with every breath, makes breathing easy; soothes the sore throat and stops the cough, assuring restful nights. It is invaluable to mothers with young children.

Send us postal for descriptive booklet.

ALL DRUGGISTS.

Try Cresolene Antiseptic Throat Tablets for the irritated throat. They are simple, effective and antiseptic. Of your druggist or from us, 10c in stamps.

Vapo Cresolene Co.
62 Cortlandt St., N. Y.

SOCIAL and OTHER NEWS of our NEIGHBORS

CLOQUET

Cloquet, Minn., Dec. 3.—(Special to The Herald.)—J. A. E. Grenier and wife returned Sunday from a visit with relatives at Ellsworth, Wis.

Mrs. C. I. McNair entertained a party of young ladies Saturday afternoon at a thimble bee for her guest, Miss Edwards, of Dodgeville, N. Y., who has since departed for her home.

Mrs. Collins, a niece of Mr. and Mrs. A. J. Taylor, who has been their guest, has returned to her home at Sioux Falls, S. D.

Alex Medillivray has gone to the pineries for the winter, to scale for the St. Louis Mercantile company.

Attorney J. A. Fesenbeck was in Carlton Tuesday on business.

Joseph Dronlette, father of Mrs. Adelord Serre, is seriously ill at his daughter's home on Third street.

Miss Lydia Peterson of Duluth was a week-end guest of Cloquet friends.

C. Campbell of Eau Claire, Wis., was the guest of his nephew, Charles McGough, Saturday and Sunday.

Miss Adeline Lavoie returned Wednesday night from Hibbing.

Mrs. M. E. Davis and Mrs. J. J. Colburn were shopping in Duluth Wednesday.

Judge J. E. Diesen and Fred Vibert attended the meeting of the Northern Minnesota Development association at Brainerd.

Arnold Shermur of Rainy River was in the city on business Wednesday.

Christ Holm went to Duluth Wednesday, and from there to the pineries for the winter.

The Christian Endeavor Society of the Presbyterian church will have a business meeting at the home of Miss Winnie McGillivray next Tuesday evening.

Miss Josephine Fortier returned Sunday from Grafton, N. D.

Frank Heywood is seriously ill at the Cloquet hospital with pneumonia, and his mother and brothers have been with him this week. Mr. Heywood is from Pine City, and had come here to put in the winter in the pineries for the betterment of his health. He was brought in from one of the logging camps.

Miss Lydia Cox returned Wednesday to her studies at the state university.

C. C. Denton and wife of Minneapolis were guests of Cloquet friends Sunday and Monday.

F. B. Polle, auditor for the Weyerhaeusers, spent the week-end with his family in St. Paul, returning to Cloquet Monday.

Sanford Ralph of Superior spent Sunday at the Harvey Ralph home.

Miss Martha Norkoski entertained the Poinsettia club Wednesday evening.

Miss Mayme Hanson of Duluth spent Sunday with her parents in this city.

Miss Beth Rich returned from Deer River Sunday.

Miss Ethel Hackett entertained a party of friends Saturday evening.

Miss Mabel Hardy of Superior is the guest of Mrs. Harvey Ralph.

Work on the hotel which Joshua Wright is building on Avenue A is progressing rapidly and Mr. Wright expects to be located in a short time in the new hostelry. Mr. Wright was for several years host at the Northern Lumber company's boarding house, which was recently torn down.

Mrs. Charles Keller and sons, Morten and Clarence, spent the week end with Mr. Keller at one of the logging camps.

R. G. Mace and wife of Duluth will be guests of J. R. Medley and wife over Sunday.

Miss Tillie Mumpy received a message Thursday announcing the death of a sister in Minneapolis, and she left immediately for that city. Miss Mumpy's father died a few weeks ago.

Mrs. F. P. Thompson entertained at cards Wednesday afternoon. The guests of honor were Mrs. J. M. Payne and Miss Payne.

Miss Olive Plant leaves Monday for Chippewa Falls, Wis.

Mrs. F. L. Redfield and Miss Murel Redfield spent the day in Duluth Thursday.

Mrs. Angus Cameron and Mrs. R. J. McLeod were Duluth shoppers Monday.

Mrs. George Campbell of Hibbing is the guest of her parents, Mr. and Mrs. Caron.

Dr. and Mrs. Alex. Barclay returned from St. Paul Thursday.

Judge W. H. Skemp returned Thursday from a business trip to Minneapolis.

Hills Gray has been enjoying a visit from his father, Howard Gray, from Iowa.

Miss Nellie Sullivan returned Tuesday from Minneapolis.

Miss Nellie Oliver of Devils Lake, S. D., was a guest of Mrs. Robert Leith over Sunday.

Clark Henry and Delos Milner of Hibbing visited Cloquet friends the fore part of the week.

Indian Farmer J. W. Morgan has been away all week, to Spooner, Hayward and Tower, looking up Indians whose signatures are needed for logging contracts.

Mrs. Jefferson Genette arrived here the latter part of the week from Coeur d'Alene, Idaho, and will spend the winter with her parents, Mr. and Mrs. John Amell.

Mr. and Mrs. Alex. Gangris of Chippewa Falls who have been visiting their daughter, Mrs. Arthur Gannon, have gone to Mountain Home, Idaho.

Miss Laura Diesen entertained Saturday evening for Miss Frances McClay. Miss McClay left Monday for Winona to resume her studies at the normal.

The Ladies' Aid of the Methodist church are entertaining with a social this afternoon and evening at the A. J. Taylor home in Park Place.

Misses Draper and Hubman of the high school faculty were in Duluth a couple of days the latter part of the week.

Mrs. Peter Olesen is teaching at the Washington school building in the absence of the first grade teacher.

TWO HARBORS

Two Harbors, Minn., Dec. 2.—(Special to The Herald.)—Mr. and Mrs. T. Le Clair and family of Proctor visited relatives in the city the first of the week.

Miss Mary Sollie of Duluth visited at the home of her father, M. Sollie over Thanksgiving.

Frank Weinberg has returned from Mesaba, where he has worked the past month.

E. E. Evans and P. J. McAlpine were up to Virginia over Sunday.

Mrs. J E Chandler left Friday for Winnipeg, where she will attend the fourth annual Pentecostal convention of Canada.

Ralph Hall of Minneapolis was here last week visitig his sisters, Mrs. W. H. Bodfish and Miss Bessie Hall.

Sheriff Emil Nelson was called to his home, Harvis, Minn., by the illness of his mother.

Mr. and Mrs. J. H. De Laittre of Minneapolis are visiting Mr. and Mrs. H. C. Hanson.

J. C. Worrell left last week for his home in Minneapolis.

D. H. Lawrence made a business trip to St. Paul Friday.

Arthur Dunham returned to his home at Cottonwood, Minn., after two weeks' visit with friends.

Miss Jeanette Beaurivage of Duluth visited her sister, Mrs. A. J. Giroux last week.

John Dwan, Jr., was home from the Minnesota university for Thanksgiving.

W. H. Peters and family have returned from Sparta, where Mr. Peters has worked for the Oliver Iron Mining company.

N. C. Nelson has returned to Washington to resume his work during the next session of congress.

C. A. Jornberg was down from Mesaba last week, where he has a restaurant and a store.

O. E. Taylor was called to Detroit Mich., Saturday by the serious illness of his sister, who died before he reached there.

Tollak Haavik, who has been employed as timekeeper for the Duluth & Iron Range railway left for Norway Thursday morning on business.

J. W. Brownell has sold his business here to Ernest Westholm and Mr. Brownell will now devote all of his time to his business in Virginia.

Mr. and Mrs. Frank McCurdy of Woonsocket, S. D., are here for a couple of weeks' visit with William McCurdy and family, his brother.

VIRGINIA

Virginia, Minn., Dec. 3.—(Special to The Herald.)—A. L. Shipley, who came here from the state university to spend the holiday vacation has returned to Minneapolis.

Will Engelhart of Chicago, who was here the past week visiting his cousin, Mrs. F. J. Hughes, has returned home.

Miss Helen Oberg has gone to Detroit, Mich., where she will continue her studies in the Thomas Manual Training school.

A. E. Mascol was a business visitor in Duluth the first of the week.

Halden Smith, who has been reporting on the Hibbing Tribune the past several months, has resigned his position and is visiting relatives in the city.

Mrs. L. H. Cameron, accompanied by her niece, Miss Mabelle Mellen and sister-in-law, Miss Grace Cameron, are visiting in Ironwood, Mich.

Miss Mayme Bonner has returned to Superior, after a visit with her parents. Miss Bonner is taking a course at a business college in Superior.

L. Ruster, chemist for the Oliver Iron Mining company, has returned from a visit at Washburn, Wis.

Mr. and Mrs. E. W. Akerson of Tower have gone to California to spend the winter.

Mr. and Mrs. M. J. Murphy have gone to Tower, where they will spend the winter.

Miss Anna Milavetz of Duluth has been the guest of her sister, Mrs. I. Kramer, the past week.

Miss Marie Butler has gone to St. Paul, where she will spend the winter.

Misses Tena and Constance Busha have returned from a visit with friends in Superior, Wis.

George Bush visited in Duluth this week.

Mrs. Jeanette Sarff, who has been spending the past several weeks in the city, a guest at the home of Mr. and Mrs. C. W. Sarff, left yesterday for her home in Brownville. She was accompanied as far as Duluth by Mrs. C. W. Sarff.

Miss Gertrude Norton has returned home from Rockford, Ill., where she spent the first part of the fall term at the Rockford college.

August Buholtz of Cook spent Wednesday night in the city on business.

Mrs. A. D. Heritage has returned from a visit at Carlton.

Miss Pearl Gately, a student nurse at St. Mary's hospital in Duluth, spent the past week at her home here.

Gust Anderson, the well known contractor, has removed from Chisholm to this city.

The supper given by the Ladies of the Norwegian Lutheran church at the Presbyterian church parlors Wednesday night, was largely attended and the ladies cleared a nice little sum for their efforts.

Lester McDonald has returned to his studies at the Michigan College of Mines at Houghton, after a visit of several days here with his parents, Mr. and Mrs. Murdock McDonald.

Mrs. B. F. Britts entertained for Mrs. S. W. Gilpin last Saturday afternoon.

Miss Mayme Murphy has returned from a visit to her relatives at Tower.

C. W. Sarff, formerly with the Virginia Store company, has accepted a position as travelling salesman for the Minnesota Fruit company, a Duluth concern.

Joseph Backus returned Wednesday night from a business visit to Duluth and Superior.

Eli Le Sarge, traveling auditor for the Fitger Brewing company, has returned from a trip to the border towns.

The Study club met with Mrs. J. D. Lamont Monday afternoon.

The L. Hammond company have moved into their new offices and sales stables on Walnut street.

Edward Finch was a business visitor in Eveleth yesterday.

Fred B. Rossom, the Duluth real estate man, transacted business in the city this week.

Gordon Cohn was a business visitor at a number of the range towns this week.

R. L. Bellman of Hibbing visited in the city the first of the week.

BRAINERD

Brainerd, Minn., Dec. 3.—(Special to The Herald.)—L. C. Kressal of Deerwood, spent Thanksgiving in the city.

Rev. Father La Mothe of Little Falls, the rector of the French Catholic church, spent a few days in the city last week.

Misses Amy Gilbertson, Maude Cullen and Evelyn Storm, students at the Duluth normal, spent Thanksgiving at home.

Mrs. T. W. Davis, who attended the funeral of her little grand daughter, has returned home.

Rev. W. J. Lowrie has returned from St. Louis county where he was fortunate enough to shoot two bucks in which hunting record he now excells the Rev. Charles Fox Davis.

The "butcher" cases, as they are called, have been continued to Monday, Dec. 5. These are cases the city has brought against the butchers of the city for infraction of the ordinance requiring them to pay a $25 license.

L. N. Beckwall, the foreman of the B. B. Nelson company of Mankato, which has the contract for the construction of the Iron exchange building, has returned to his home in Mankato, from which place Mr. Beckwall and family will leave for a tour of Sweden.

Mrs. E. L. Ludwig has returned from a visit with her parents at Superior, Wis.

The Bohemian club gave a pleasant dancing party at Elks' hall Friday evening. The party was informal and proved an enjoyable event.

Mr. and Mrs. Joh Ley have gone to Perham. The directories which Mr. Ley issued for Brainerd this year have given universal satisfaction. Not a single subscriber has uttered an adverse criticism.

Miss Sara Sue Koop has returned to Minneapolis, where she is attending school.

Miss Margaret Marples, the guest of Mr. and Mrs. J. Henry Long, has returned to her home in Moorhead.

Hilmer A. Wilson has returned from his deer hunt and had a nice doe to his credit.

A number of friends of Mr. and Mrs. Howard Smith tendered them a farewell party Monday evening. Mr. and Mrs. Smith are leaving for Staples where Mr. Smith assumes the duties of division store keeper for the Northern Pacific.

The Bachelor Maids acknowledge the receipt of a check for $21.85, the net proceeds of the game of football played between the Brainerd Independents and the All Stars on Thanksgiving, and will use the money for the benefit of Mrs. Shupe as requested.

RED LAKE FALLS

Red Lake Falls, Minn., Dec. 3.—(Special to The Herald.)—Notice of contest was served this week on the commissioners of Red Lake county by Red Lake Falls attorneys in an endeavor to set aside Pennington county. Illegal voting constitutes the main charges and Attorneys Grady and Boughton have been retained.

Attorney Frank Grady has decided to close his office here and will practice at Crookston in partnership with James H. Maybury.

Aris Lambert has decided to open a second meat market in this city and will be ready for business next Monday.

Harry Miller of Angus, after winning the first fall in twenty-two minutes, was compelled to forfeit the wrestling match held here Thanksgiving to Ed. Ober of Crookston. Ober secured the second fall in 40 minutes, but twisted Miller's shoulder so badly that he was unable to continue. The men have been matched for another tussle here soon.

Father Ambrose of St. Mary's parish is back from a trip to Europe. He has been gone for several months and has visited Rome and other large cities. Father Conrad, who substituted here, has gone to Richland, Minn.

MIDWAY

Midway, Minn., Dec. 3.—(Special to The Herald.)—Postoffice Inspector W. Munro called at the postoffice on Tuesday and checked over the accounts.

August Carlson left Thursday with his team for Cotton, Minn., where he will be employed this winter.

Mrs. E. M. Olson is visiting with friends in Duluth this week.

Carl Strom attended the dance at the Columbia hall, Duluth, on Tuesday evening.

Miss Anderson is on the sick list this week. Dr. Jensen of West Duluth was called on Tuesday to attend him.

Mr. Paradise of West Duluth has erected a dwelling house on the twenty acres of land he recently purchased from Joseph Olson.

TWIG

Twig, Minn., Dec. 3. — (Special to The Herald.)—Reginald Hoag and Joseph La Fave were successful in killing a fine moose during the hunting season.

Dr. A. Osterberg spent Sunday here with his wife.

Miss Ruth Kristenson of Brimson, Minn., spent Thanksgiving here at the home of Mr. and Mrs. John Peterson.

Frank Sweiger returned to Duluth after spending a week here hunting.

Thomas and Clarence Ellison spent a few days in Duluth this week.

Clarence Felgen of Barnum returned to his work here Tuesday.

Miss Hulda Mehling was a Duluth visitor Wednesday.

Peter and Oscar Johnson left last week for Smithville, where they expect to be employed for some time.

Algat Malin bagged a fine deer last Sunday morning.

W. G. Hammond had his mill running a few days last week.

Gust R. Wester is busy hauling hay from Adolph, Minn., for John Cinuson.

John Peterson was a Duluth visitor Tuesday.

Oscar Anderson is building a new house on his farm here, where it burned last summer.

COTTON

Cotton, Minn., Dec. 3.—(Special to The Herald.)—A. Hay of Kelsey was here Wednesday.

Mr. Yoakum of Meadowlands was here Wednesday.

Mrs. N. Lindstrom returned home last week bringing her baby boy.

Miss Hilda A. Berg, teacher in the Miller Trunk school, was a recent Duluth visitor.

Mr. and Mrs. Erick Erickson of this place returned home Tuesday from Seeley, Minn., where Mr. Erickson has been working.

N. M. Nelson went to Fairbanks Sunday where he has a logging camp.

The Ladies' Sewing society will meet Thursday, Dec. 8, with Mrs. N. M. Nelson.

Mr. Stevens of Kelsey was a business caller here Tuesday.

Mr. Matthews of Valhalla was here Monday.

Andrew Moberg was at Kelsey on business Saturday.

P. Saling was a visitor at Kelsey Tuesday.

IRONWOOD

Ironwood, Mich., Dec. 3.—(Special to The Herald.)—Frank McGrath left this week for Fort Frances, Ont., with ten log loaders which McGrath & Son have sold to Canadian lumbering concerns. The log loaders are now being used and are so successful in Northern Minnesota that many orders are coming in from the operators in the Lake of the Woods country for them.

Mike Linear, who shot and killed his wife at Reno location on Sept. 7, was found guilty and sentenced to Marquette prison for fifteen years.

The new Greek Catholic church, Ironwood's seventeenth church, is to be erected on the north side of the city. The structure is to be 28 by 45 feet. It is expected to have the church ready for dedication about the first of the new year. The church will be under the jurisdiction of a bishop in New York. The name St. Samuel has been chosen for the new church, which will be the first Greek Catholic church to be erected in the upper peninsula.

Thomas Pearson, who shot and killed his son-in-law, Charles Anderson of Jessiville on Nov. 6, is to have his trial at an adjourned term of the court to be held in December.

Miss Lizzie Laughern has leased the new St. James hotel to W. H. Porter of Abbotsford. Mr. Porter has been engaged in the hotel business at Abbotsford for some time, but the Soo's Spencer "cutoff" takes the town off the main line and makes its ending as an important division point on the Soo system. Mr. Porter took charge of the new St. James hotel Dec. 1.

The Ladies' Aid Society of the First M. E. church held their annual fair Tuesday in the basement of the Presbyterian church from 10 o'clock in the morning until evening.

The Hematite glee club made its first appearance in public at the concert held at the Swedish M. E. church Friday evening. The boys did finely and were encored each time they appeared. The boys have been practicing for six or seven weeks under the direction of Harold May of this city.

Many men have been laid off during the month owing to the shortage of stock pile room.

Miss Libbie Seaborg, a nurse at Augustana hospital at Chicago, was visiting relatives and friends in Ironwood during the past week.

The Ironwood football team which was defeated only once out of all the games played this season, has disbanded for this year. The record is as follows: Bayfield 0, Ironwood 33; Ithinelander 0, Ironwood 11; Hessener 0, Ironwood 43; Washburn 6, Ironwood 24; Ashland 2, Ironwood 11; Hancock 0, Ironwood 12; Escanaba 6, Ironwood 0; totals, opponents, 14; Ironwood, 134.

A raging snow storm struck this city Thursday and Friday.

The funeral of John Collins, son of Mr. and Mrs. M. Collins, who was killed at the Puritan mine Monday, was held Wednesday morning from St. Ambrose church.

Mrs. Fred Pengawla, daughter and son, arrived in Ironwood Friday afternoon from England and will make their future home in Ironwood.

EVELETH

Eveleth, Minn., Dec. 3.—(Special to The Herald.)—Many charitable affairs are planned by local societies. Tuesday afternoon the Ladies' Guild of the St. John's Episcopal church will give a 10-cent lunch at the home of Mrs. W. R. Van Slyke. Dec. 10, the Ladies' Aid Society of the Methodist Episcopal church will give a home cooking sale at the City Drug store.

John Feir, formerly of this city, who is employed at St. Paul, and who spent Thanksgiving here left Sunday for St. Paul.

Mr. and Mrs. William A. Kingston and family of Duluth, who spent Thanksgiving here left Sunday for their home in Duluth.

Miss Maud Tubbs, who spent Thanksgiving at Grand Rapids, returned Sunday.

The Ladies' Aid Society of the Swedish Lutheran church held a business meeting at the home of Mrs. Ephraim Johnson, Thursday.

John Kealy returned Monday from an extended visit to the Bitter Root valley and other Western points.

Mrs. R. M. Dungan left Thursday to visit relatives at Pittsburg and will be absent about a month.

Walter Sheehy returned Tuesday from a week's visit at St. Paul, Minneapolis and Faribault.

Mrs. C. H. Barton, is enjoying a visit from her mother, Mrs. E. M. Weston of Winona.

Father Bilban of the Holy Family church returned Thursday from Cloquet.

Miss Cora Fromme returned Sunday from Carlton, where she spent Thanksgiving.

R. C. Klinkenberg returned Monday from a short visit in the Twin Cities.

Mr. and Mrs. H. D. Lyons are enjoying a visit from the former's mother and sister of St. Cloud, Minn.

Anthony Pryor returned the fore part of the week from Zim, where he killed two 250-pound deer.

Miss Louise Bracket of the local schools returned Sunday from Pine City, where she spent Thanksgiving.

L. S. Garske has left on an extended visit to relatives at Paulina, Iowa.

Theodore Oakman left Monday for a fishing trip to Bowstring.

INDEPENDENCE

Independence, Minn., Dec. 3.—(Special to The Herald.)—Anton E. Berkeland who has been in Fenton, Iowa, for an extended visit, came home Thursday and will remain until over the holidays.

George Eriksson of Duluth spent Thanksgiving with his parents here.

Charles Carlson called at his home in Twig this week.

Walter Kuhlmey returned from Duluth last week where he has been for the past year.

J. H. Carlson of Nashwauk was a local caller Sunday.

John Hjerem transacted business in Duluth Wednesday.

Gilbert Hagen who has been visiting friends at the Bachelors' Home for a few days, returned to Duluth Wednesday.

Mrs. F. W. Mable was in the Zenith city Saturday.

THIEF RIVER FALLS

Thief River Falls, Minn., Dec. 3.—(Special to The Herald.)—Mr. and Mrs. George Wernham left this week for Chippewa Falls, Wis., where Mr. Wernham will engage in the dry goods business. He has made this city his headquarters for several years, representing a wholesale dry goods firm of Duluth.

Walter Robbecke and Miss Grace Kennedy of Detroit, Minn., were married last Saturday at the bride's home. They will assume charge of the Ageman hotel in this city next week.

A delegation of citizens attended the Northern Minnesota Development association meeting at Brainerd this week.

The city is arranging for a dam across the Red Lake river, four miles south of the city, to supply the power to run the electric plant, when the water is low in the river during the winter.

H. T. McAnulty of Red Lake Falls was here Monday.

Miss Golda Hill, who teaches at Bemidji, spent the Thanksgiving holidays at her home in this city.

A party of young people from Red Lake Falls attended a Thanksgiving party at the Mussey home here.

Mrs. A. M. Arpin left on Monday for Grand Rapids, Wis., to remain over the Christmas holidays.

Miss Marie Hermanson left for Great Falls, Mont., this week, where she will be employed in a dry goods store as clerk.

Charles Robbecke, who has been in a hospital in Minneapolis for a month, returned to his home in this city on Tuesday. He is much improved since his treatment at the hospital.

State Librarian King has disposed of all his property in Red Lake Falls and will seek a new location.

Attorney Naplin spent the first of the week in the southern part of this county.

Sheriff Labree of Pennington county made some official trips through his territory this week.

Miss Voigs Evenson, who is teaching at Northome, Minn., was in Thief River Falls for a few days the latter part of last week, visiting with her relatives.

The Northern hotel, one of the oldest hotels in this city, was sold this week to John Offedahl, a reservation farmer.

Attorney Koefed, a practicing lawyer of Baudette, Minn., was in Thief River Falls this week. He is rebuilding his office and home in the northern town.

A number of the musically inclined people of the city organized a musical club at the home of Mrs. Halvorsen. They will hold Thursday afternoon meetings.

Harvey Grimmer, formerly executive clerk to Governor Johnson, has been interviewing the officers of Pennington county this week.

The first marriage license granted in the new county of Pennington was delivered to Ole Braaten this week by Clerk of Court Eves.

Mrs. Hathaway, a former resident of this city, has had issued a book of poems. The Chicago Tribune comments favorably on the poetess and the material of the book.

The river has frozen sufficiently to enable teams to travel anywhere thereon. The icemen are preparing to store a large quantity for next season's use.

The city band, under the direction of Prof. Houle, will present a musical program at the Auditorium the first week of December.

ISHPEMING

Ishpeming, Mich., Dec. 3.—(Special to The Herald.)—Albert Quail, who came from Munising to attend the funeral of his brother, Emil Quail, who was drowned in Riley lake near Coleraine, Minn., returned home the fore part of the week.

S. O. Bray of Duluth was a business visitor in the city one day the fore part of the week.

E. P. Strong, an official of the Munising Paper company, was in the city this week.

Miss Sand, who had been visiting C. Fransen, has left for her home in Ashland, Wis.

Mr. and Mrs. H. Harwood have returned from Delavan, Wis., where they attended the funeral of the late H. B. Sturtevant, a former resident of the city, who died in Philadelphia recently.

Miss Louise Harwood spent her Thanksgiving vacation with Mr. and Mrs. C. L. Phelps of Calumet, formerly located in this city.

Tina Hughes, the Ishpeming merchant and his son, Tom, have purchased the building which has been occupied for time past by Nast & Karger company.

Miss Mayme McEncroe, who is now located in Detroit, spent several days recently in the city visiting her parents, Mr. and Mrs. Capt. McEncroe.

Ed. R. Nelson has resumed his work after being laid up for a few days on account of being ill.

Miss Edna Silverman spent the fore part of the week with her parents in Escanaba. She was accompanied to that city by Miss Rhoda Kahn of this city.

Mrs. G. M. Loth of this city has been in Sonomauk, Ill., for several days past having been called there on account of the illness of her mother.

Mrs. J. E. Schoen, who has been visiting with relatives and friends in Chicago and Milwaukee, returned last week. Mr. Schoen went to Chicago to meet her.

Charles E. Papezoni, who at one time was employed at the local plant of the Pluto Powder company, located near the Winthrop, but who since leaving here has been with the company at Birmingham, Ala., and Miss Flora Chatobeau of Birmingham, Ala., and Miss Flora Chatobeau of this city last Saturday morning at St. Joseph's church. After a honeymoon they will reside in Birmingham, Ala.

R. H. Olds, city recorder, celebrated his 49th birthday at his home in this city recently. Several of his friends called on him, and during the evening games, music and refreshments were indulged in with much enjoyment.

Dr. W. E. Sunbo, a former resident of this city, now located in Lake Linden, spent Thanksgiving with his parents here.

Clarence Bystrom and Herbert Hodgson, who are attending school at Lawrence university, Oshkosh, Wis., who spent Thanksgiving vacation with their folks here, returned to school to resume studies the fore part of the week.

John Francis and Will Johns, former residents here, but now of Gwinn, Mich., spent the latter part of last week in the city with their parents.

George Newett, jr., who has been spending his Thanksgiving vacation with his parents here, returned to Chicago the forepart of the week to resume his work at Chicago university. He was accompanied to that city by his sister, Miss Marie, who will receive treatment at Augustana hospital.

Emil Swanson, son of August Swanson, who has been in Nome, Alaska, ever since he left school here about five years ago, is now in Seattle, Wash., and thinks he will locate there. His parents expect him to come home for the Christmas holidays for a short visit.

Mr. and Mrs. T. H. Dawson and son, Theodore, spent Thanksgiving with their son, Clarence, in this city. Mr. and Mrs. Dawson were at one time residents of this city, but are now located in Houghton, where Mr. Dawson is engaged in business.

C. J. Byrns is out of the city visiting in Bayfield, Superior, Ashland and Washburn.

J. C. Alschwager has just turned from his shop here a new sleigh for the Cuddihy Packing company, which is a very good one.

The remains of the late Thomas Letcher, father of Mrs. William Kenaugh of this city, who died recently in Palmesdale, were received in the city Tuesday and the funeral was held the following afternoon from the Methodist Episcopal church.

J. Fitzpatrick and John Gray, two of Ishpeming's bowlers, who have a fifteen-game match on with Call and Mones of Marquette, went to that city one night this week and bowled five of the games.

Ellsworth Shea of this city, who has been in Flint, Mich., where he was employed in an automobile factory for some time past, has returned to his home here.

The Misses Julia and Rose Donavon have gone to Chicago, where they will visit for a few days.

Mrs. J. W. Walton entertained the members of the Euchre club at her home in this city one evening this week.

R. M. Ramquist, who came here from Coleraine with the body of his friend, the late Emil Quail, who was drowned in Riley lake, and also to attend the wedding of his cousin, Miss Ellis, of this city to Dr. Strathern of the Mesaba range, left the middle of the week for Coleraine.

BROOKSTON

Brookston, Minn., Dec. 3.—(Special to The Herald.)—Mrs. J. H. Raubert returned to her home at Lakewood last Friday, after spending several weeks here with her parents, Mr. and Mrs. E. Keable. She was accompanied by Miss Bessie Raubert, who had spent Thanksgiving with local friends.

A. Christensen has returned from Solon Springs, where he hired a team of horses for use in the woods this winter. He drove from Solon Springs, a distance of nearly 100 miles.

Two sleigh loads of young people drove to the homestead of Mr. and Mrs. Elmer Weaver last Saturday evening and enjoyed a few hours' dancing. They report a fine trip and a fine time.

A Chicago gas lighting company has placed a 1,500-candle power lamp in the village for a thirty days' trial. If the lamp proves satisfactory, the village council will purchase two of them.

Ben Beargrease and Peter John will leave in a few days on a hunting and trapping expedition. They will go up the Duluth & Northeastern railway from Cloquet.

John La Prairie, a former resident of this village but now of Walker, was calling on local friends last week.

Miss Eva Derosier of Cloquet has been spending the week here with her sister, Virginia Derosier.

Through the efforts of the members of the village council, the state railroad and warehouse commissioners have set a date for hearing complaints against the depot facilities furnished here by the Great Northern Railway company. The hearing will be held next Tuesday.

Mr. and Mrs. Ed Donley entertained a party of friends and relatives at a turkey dinner last Sunday. Those partaking of the feast were: A. P. Donley and son, Mrs. F. I. Swan and Miss Olive Brant, all of Superior; Mr. and Mrs. A. Christensen, Mr. and Mrs. Rowe McCamus and children, and Mrs. S. K. Duff and son, of this village.

Mr. and Mrs. Frank Leduc of Cloquet are the proud parents of twin daughters, born Thanksgiving day. Mr. Leduc is the reservation policeman at Cloquet, and he and Mrs. Leduc are well known to local people.

Albert Kunelius, who is holding down a homestead near town, was transacting business in Duluth this week.

Frank and Joe Barney went to Floodwood Monday with a quantity of furs, which they disposed of to a dealer.

O. E. Bennett was up from Mankato the first of the week making arrangements to have a quantity of pulpwood cut from the Wheeler & Bennett lands a few miles northwest of the village.

G. A. Wyly of Duluth spent Monday afternoon looking over a tract of land in section 25, township 51-19, which his wife recently purchased through Ralph Banta, the local land agent. Mr. Wyly was well pleased with the land.

M. Ryan of Cloquet, a brother of Mrs. C. E. Shortell and Dr. Margaret Ryan, is visiting here with his sisters. He and Mr. Shortell have completed a homestead cabin for Miss Frances Ryan, who filed on a claim at the land opening in June.

A. L. Tetu, who has been working here as car inspector for several months, departed Tuesday for his home in Duluth, having completed his labors here.

The Brookston & Culver Land company, with Fred Steffen as agent, is a new concern which has started in business here.

Mrs. H. C. Shur was a Duluth visitor Tuesday evening.

W. C. Garland and family have removed their household goods from town and taken up their abode on Mr. Garland's homestead claim a short distance west of town.

Joseph Tedford was transacting business in Floodwood, Thursday.

Mrs. Susan Savage returned to her home at Cloquet, Wednesday, after a short visit with her daughter, Mrs. Edward Harder.

A number of changes have taken place at the local station this week. C. A. Tester, who has been serving in the capacity of agent, exclusively, is now working as first "trick" operator in addition to his duties as agent. Thomas Needham, late of Superior, is working the second "trick," and Theodore Keable has the night job. A. H. Stucke and C. H. Allen have been called to Superior, and will probably be placed elsewhere for the winter.

Jonas Gatland returned Wednesday evening from Superior with a horse which he had purchased.

Miss Frances Ryan, a sister of Mrs. C. E. Shortell and Dr. Margaret Ryan, is expected here in a few days to take up her abode on a homestead near town.

Emil Carlson went to Superior, Wednesday to secure a few men for work in the woods.

P. W. A. Heinlang and R. H. Tedford were Floodwood business visitors Saturday.

Mr. and Mrs. H. F. Colson are making preparations to leave for an extended visit at Mr. Colson's old home in Maine.

Careless hunters recently shot a valuable dog belonging to A. Christensen. The animal was badly wounded, but did not die from the gun shot.

Mr. and Mrs. Santa and Sally have removed to their homestead about two miles west of town and will make their permanent home there.

Thomas H. Kinney has been visiting with his family at Fort Wing, Wis., for several days past.

E. Keable and daughter, Dora, expect to leave within a few days for Spring Valley, Sask., to spend a couple of weeks with relatives.

The Ladies' Aid Society of the M. E. church have planned to hold a bazar in the church building on the evening of Dec. 17.

Miss Gertrude Wentzloff spent Sunday with Floodwood friends.

W. A. Epperson was transacting business in Duluth, Thursday.

Charles Lund of West Duluth spent Sunday afternon with Brookston friends.

INTERNATIONAL FALLS

International Falls, Minn., Dec. 3.—(Special to The Herald.)—Charles Burnett of Aberdeen, S. D., is here on business accompanied by Mrs. Burnett, who is receiving a cordial welcome from her many friends.

James Curran and bride have returned to their home at Grand Forks, N. D., after a visit of several days at the home of the groom's parents.

H. L. and A. Stubbs, sons of H. Stubbee, have returned from Minneapolis, where they have been working at the carpenter trade.

The passenger train from the south is late each day on account of the heavy woodsmen travel. Tuesday's train brought up four extra cars.

B. F. Case and O. S. Keay, state land examiners, were among our visitors this week.

George B. Wallis, the cruiser and guide, is taking a trip to the Pacific coast and will locate out there if he sees anything which looks especially good to him.

Carl Murray and father were up from the Black river country this week.

R. S. McDonald, managing director of the International Lumber company, transacted business at Blackduck this week.

Alderman Setterlund is transacting business at the Twin Cities.

Judge C. W. Stanton of Bemidji spent the first of the week here looking after personal matters.

The International Lumber company has moved into their handsome new office building.

IRON RIVER

Iron River, Wis., Dec. 3.—(Special to The Herald.)—The campaign for the sale of Christmas stamps is now on in Iron River. Prizes will be awarded to the persons selling the largest number.

Iron River is now under strict quarantine. The schools of the city were closed Monday and will not be opened until Jan. 1. At the present time there are about twenty cases of scarlet fever here.

George Barnes is operating a large logging business in the southern end of the county, having in his employ about 200 men.

The teachers whose homes are out of town have left to remain during the scarlet fever epidemic. Miss Donner has gone to St. Croix, Wis.; Miss Chase to Elkhorn, Wis.; Miss Donery to Danburg, Iowa, and Miss Patten to Superior.

The baby girl of Mrs. Bert Peterson, died Thursday noon of pneumonia.

The latest cases of scarlet fever reported in this city are those of Mr. and Mrs. Alfred Johnson and little children and Mrs. Miles' daughter, Zona.

Madge Helmer, who has been quite ill the past two weeks is well again.

T. J. Little, who has been receiving treatment for rehumatism at Duluth for the past six weeks came down Tuesday evening to visit with friends.

J. H. Ormsby of Black River Falls, United States postoffice inspector, is in the city and will remain a few days.

Mrs. J. H. Fitzpatrick and Miss Myrta E. Ryley spent a couple of days this wek at the Head of the Lakes.

F. F. Mackmiller went to Ashland Monday evening on a business trip.

Dr. Fred Johnson made a trip to Hill City during the past week.

James Riley and F. X. Mineau have been appointed special quarantine officers.

Mrs. W. H. Hamilton spent a few days at Ashland on business during the past week.

John Walsh of Washburn was a business visitor in this city Saturday.

Mrs. William Sibley went to Ashland Tuesday evening to visit for a day or two with relatives.

As public gatherings are prohibited during the quarantine, the library board has cancelled the engagement of C. Edward Clark and the Riner sisters, who were to appear in a benefit musical at the opera house in this city next Monday evening.

William Sibley, who has been bothered with rheumatism for some time past, is now taking a cure at Duluth.

W. R. Rood and H. L. Polan spent a few days this week at the Head of the Lakes.

Harry Koppiln made a trip to Hill City last week.

Oliver La Fond returned last Tuesday from a three weeks' visit with relatives and friends.

Mrs. G. S. Barnes was a visitor at Duluth the first of the week.

Rev. Father Brouillard, who has been very ill the past two weeks, is still very poorly.

Mamie Walsh and Judith Hedquist, who are attending the normal school at Superior, spent Thanksgiving with their parents.

Hilary Rogers and Miss Vera Parker of Odanah spent Sunday at the home of the former's uncle, Judge Savage, of this city.

Max Happle was in this city Wednesday on his way to Washburn, returning from a hunting trip.

SMITHVILLE

Smithville, Minn., Dec. 3.—(Special to The Herald.)—Miss Gertrude Taylor of Duluth spent the last of the week here with friends.

Mr. and Mrs. Harry Wood, who spent the week here, the guests of Mr. and Mrs. J. G. Brink, returned to their home in St. Paul.

Alfred Quackenbush of St. Paul was the guest of his parents the last of the week.

Mrs. Morine and son of Duluth spent the week here, the guests of Mrs. C. Mortensen.

Miss Annie Newhauer and Miss Kate Newhauer spent the last of the week in Duluth.

Miss Tillie Swenson, who teaches school at Canyon, spent the vacation here with her parents, Mr. and Mrs. A. Swenson.

The Christian Endeavor society will meet at the schoolhouse Sunday evening at 7 o'clock.

Irene Renstrom, who was sick with a cold, is well again.

William Havron and Miss Celia Havron spent the first of the week here, the guests of their brother, Thomas Havron.

A. Odegard and Oliver Gretum, who were employed by the Canadian Northern with the engineers left for Duluth Friday morning.

Mrs. Williams of Duluth is spending the week with her brother, John Hogan.

Chief Engineer Larsen and School Director Stevens were looking over the schoolhouse Monday.

Miss Katherine Newbauer, who teaches school at Floodwood, is spending the week with her parents.

Donald Overton of Duluth spent the last of the week with his father, A. Overton.

H. Phillips, who was employed with Thompson & Stewart, left for his home in Houghton, Mich., where he will spend the winter.

Mrs. John Hogan spent the first of the week in Duluth, the guest of her parents.

One of Thompson & Stewart's camps caught fire Wednesday, and it took a lot of men the fight the fire and save the camp.

Mrs. C. Johnson was in Duluth Tuesday.

Mr. and Mrs. Edward Swenson spent the first of the week in Duluth.

D. Case and Olle Relan of Duluth transacted business here Saturday.

The

SOCIAL and OTHER NEWS of our NEIGHBORS

left for Big Fork to work in a lumber camp.

Mr. and Mrs. Peter Rask and John Rask left for San Francisco, Cal., the first of the week to be gone until Christmas. They will stop at Spokane to visit friends for a few days.

Mr. and Mrs. C. M. Phillips of West Duluth were guests of Mrs. Phillips' sister, Mrs. Fred Lauer, at the power house Tuesday.

Mrs. Van Valkenburgh of the powerhouse was in the city the first of the week.

Mrs. Cameron Hewitt was called to Duluth on account of her sister's illness, Mrs. Theo Reinheart.

The Ladies' Aid of the Swedish Mission church met at the home of Mrs. E. L. Hogstad Wednesday.

Local hunters had excellent luck this season. It is reported there were more deer in the vicinity of Fond du Lac than there has been for several seasons, and most every hunter got his quota.

Mrs. A. January was taken very ill Wednesday, necessitating sending for a physician.

Mrs. M. E. Chambers left for Duluth Friday to spend several days and is a guest of Mr. and Mrs. M. H. McMahon.

Dr. Keyes of West Duluth made two professional calls here Thursday.

Mrs. O. E. Harvey who has been on the sick list for some time, is reported no better.

FRAZEE

Frazee, Minn., Dec. 3.—(Special to The Herald.)—Nick Leyndicker left Thursday for Chicago to go into business.

Joe Meyers, a former resident of Frazee, arrived Tuesday from Bismarck, N. D., to visit with relatives.

Mrs. Poole left Friday for Glenwood where she will spend the remainder of the winter with her daughter.

Philips Schliher arrived Thursday from Valley City, N. D., to attend to business.

O. S. Pengra arrived home Saturday from Marvel, Minn., where he spent a few days.

Veronicia Schmitz returned to St. Joe Sunday, where she is attending school.

Miss Nettie Wellman returned to Thief River Falls Monday.

Mrs. Lyons left Wednesday for the Twin Cities to be absent several weeks.

A M. E. church has been organized in Vergas with an enrollment of twenty-five members, having Rev. G. A. Warner of Frazee as pastor.

Mr. and Mrs. W. F. Just, and Dr. and Mrs. Kirnise went to Fargo Thursday.

Miss Rose Chilton returned Wednesday from her trip to Minneapolis and Duluth.

Mrs. J. A. Nichols returned Saturday from her visit at Royalton, Minn.

C. A. Wheeler arrived here Thursday from Fowner, N. D.

Mrs. Peter Schmitz returned Monday from her extended visit to Princeton, Minn.

R. R. Hamilton returned home Wednesday from his business trip through North Daktoa.

W. Welder came up from Minneapolis Thursday to look after business interests.

John Rieger spent the latter part of this week with Mathew Schmitz and family, returning to Moorhead Monday.

Mr. and Mrs. Raymond Dutton left Wednesday for St. Louis, Mo., where Mrs. Dutton will secure medical treatment.

John Lenox returned Tuesday from Minneapolis, where he visited for a week.

Miss Margaret McCarron left Wednesday for the Twin Cities, her old home.

Mrs. J. H. Meister left Saturday for Minneapolis to be absent several weeks.

Elmer Jenson left Thursday for Seattle, Wash., where he will make his home in the future.

Mr. and Mrs. Frank Rice of Springfield, Ohio, and George Rice of Chicago, Mrs. J. A. Nichols and daughter Ethory, left Wednesday to visit at Rice, Minn.

F. M. Younger of Sonnersit, Wis., is here visiting his mother.

Mr. and Mrs. R. M. Lord returned to their home in Lake Park Saturday.

Mr. and Mrs. C. C. Nundahl, who has been a guest of H. M. Olson, returned Wednesday to their home at Perry, N. D.

H. A. Bolser arrived here Wednesday from Hope, N. D.

The Monarch Elevator company has completed extensive improvements in their elevator here, including a new backer, cement pits and driveway.

Mr. and Mrs. John Poppler returned Monday to their home in Lake Park.

The Ladies' Aid of the M. E. church will hold their annual Christmas sale and supper Wednesday, Dec. 7 at the church parlors.

The Peoples' Meat Market has suspended business, the doors being closed Wednesday.

Miss Clara Schrador spent Sunday at home in Detroit.

The basket ball teams are working hard, but so far the games have been won by the Independents. Admission is being charged, and they will soon have the uniforms paid for.

CALUMET

Calumet, Mich., Dec. 3.—(Special to The Herald.)—Col. S. Marshall of Minneapolis was here over Sunday.

Edward Bast has gone to California on business.

Will Daniell has returned to Hamilton, Ont.

Albert and Ferdinand Petermann have gone to Arizona and California for a visit.

Dr. Paul Lofte of Chicago is a guest of his brother, A. E. Lofte. Dr. Lofte is thinking of locating in the Copper country.

Word has been received of the death of Mrs. Peter Harrington at Butte, Mont. She formerly resided in Calumet and has several relatives here.

Charles J. Morrison has returned from a business trip to Chicago and Milwaukee.

Miss Anna James has returned from an extended tour through Europe.

Miss Wilcox, daughter of Rev. J. Wilcox has returned from the lower part of the state.

The funeral of the late Joseph Marion was held Sunday with services at the residence of his son-in-law, Stephen Beauchamp, Rev. D. Stalker officiated.

Prof. Hodge of the chemistry and botany department of the high school, is visiting at his home in Wisconsin.

Charles Clarke is home from the East where he has been attending school.

David Rice has returned from a business trip to Chicago.

Joseph Garbero has gone to San Francisco to spend three months.

Mrs. Joseph Stukel has returned from a trip through Germany, Austria and France.

Word has been received here of the death of James Bennetts in England. He formerly resided in Calumet.

C. F. Bashore has gone to Chicago and Syracuse, Ind., where he will spend several days.

Charles Munsikka has gone to Northern Minnesota to take charge of the remains of Jacob Hiltunen, who died there of pneumonia. The decedent formerly resided in Calumet.

Mrs. A. I. Lawbaugh and daughter, Miss Carrie, have gone to Chicago where they will visit.

Miss Lisle Frelight, head nurse at the Calumet & Hecla hospital has gone to Geneva, N. Y., where she will visit until after the holidays.

Russell Welsing has departed for Kewanee, Ill., after visiting relatives here.

Joseph Curto has returned from a business visit to Florida.

General Manager James MacNaughton of the Calumet & Hecla company and wife, have returned from Boston and other Eastern cities.

J. Cowie has gone to England where he will spend the winter.

The Misses Luxmore have returned to Bessemer after visiting at the home of Capt. William Skewes.

Mr. and Mrs. B. Derrick have returned to Lake City, Minn., after visiting here. Mrs. Derrick was formerly Miss M. Morgan of this city.

Dr. W. T. S. Gregg will entertain the Home Fortnightly club Monday evening.

A son has been born ti Mr. and Mrs. Richard Lawrence.

John Langsford of Springfield, Mo., formerly of Calumet, is visiting friends and relatives here. He is engaged in zinc mining in the South.

Mr. and Mrs. A. E. Tofte entertained at cards Tuesday evening at their home on Hecla street.

Harry Hill has gone to the Miami region in Florida, where he will look after his farming lands.

Monday evening Nicholas F. Kaiser was tendered a banquet at the Michigan house by the Red Jacket counell in appreciation of his services as village clerk and to mark his success at being elected county clerk.

Will Hill left this week for Florida where he will spend the winter.

Valentine Heimlich has gone to Valparaiso, Ind., where he will enter a school of telegraphy.

A daughter has been born to Mr. and Mrs. John Cadwell of Tamarack street.

Robert Allen has returned from Stephens Point and other cities in Wisconsin where he has been on business.

The funeral of the late Mrs. Axel Borgenson took place Tuesday with services at the Norwegian Lutheran church, Rev. S. Romsdahl officiating. Interment was in Lake View cemetery.

The funeral of Henry Raukala took place Wednesday. Rfev. A. L. Heidemann officiated.

Norman Beare has returned from Minnesota where he spent the past three months.

Alex Wilson has resigned his position as operator for the M. R. R. and left today for Detroit.

Will R. Oats of Laurium, has gone to Detroit for several days.

Ernest Nelson has returned from Duluth, where he has been in the employ of the United Wireless Telegraph company.

The funeral of Mrs. Mary Sheridan a Copper country pioneer and widow of the late Owen Sheridan, took place Friday from the Sacred Heart church. She was 80 years old and is survived by five children, all of whom were at her bedside when she died.

The funeral of Henry Shergren, aged 67 years, took place yesterday from the Finnish Apostolic Lutheran church, Rev. A. L. Heidemann officiating.

Mr. and Mrs. F. N. Bosson of School street, have returned from a visit to Boston, and other Eastern cities.

John Stoit has gone to Minneapolis and points in North Dakota.

Miss Margaret Ryan, daughter of Mr. and Mrs. John R. Ryan, was surprised Tuesday evening by fifty of her young friends. An enjoyable evening was spent.

ALBORN

Alborn, Minn., Dec. 3.—(Special to The Herald.)—E. Trolander spent Wednesday in Duluth.

Mr. and Mrs. Harry Scheline of Duluth visited with C. Scheline and family Thanksgiving.

W. J. Holman, foreman of the iron ore drill, spent several days in Duluth.

Miss Algo Mell left for Bovey Tuesday evening to remain for an indefinite time.

Postoffice Inspector Munro passed through Alborn on his way to the Canyon and Independence postoffices.

Swan Lind of Rush City came to Alborn to live with his brother, A. Lind, during the winter.

Axel Erickson, who has been employed at Keewatin, has returned to his home here.

Mrs. J. F. Kenney spent Thursday in Burnett.

Mrs. M. Mathesin and daughter, Sybil, returned Sunday evening from Superior, where they visited at Miss Grace Heyden's home.

Capt. S. G. Johnson has gone to the Zenith City to stay a few days.

Miss Lily Perry, who has been visiting her parents, Mr. and Mrs. M. Perry, during Thanksgiving, returned to Duluth Monday, where she is attending the Duluth normal school.

Frank Trolander, Jr., went to Duluth Wednesday.

August Swanson of Independence was in Alborn Tuesday.

KELSEY

Kelsey, Minn., Dec. 3.—(Special to The Herald.)—Charles Vanderbulke of Duluth was the guest of Mr. and Mrs. Channer the first of the week.

Walter Mathews returned to Duluth Monday after spending the holidays with his mother of this place.

Miss Anderson resumed her duties as teacher at the Kelsey school Monday after spending the holidays in Superior.

Many deer have been shipped from this vicinity this season. Eleven were shipped Friday morning on the southbound train.

Mrs. Maynard and Mrs. W. T. Maynard returned to Duluth after a visit with the latter's mother, Mrs. W. Mathews.

A. H. Furley of Grand Rapids was the guest of Mr. and Mrs. W. R. Dass the fore part of the week.

I. N. Yoakum was a business visitor in Duluth Wednesday.

H. Makinster was in the Zenith City Wednesday.

Ole Anderson was in Duluth Wednesday.

P. Grosal was in Duluth Monday and Tuesday.

H. Mathews was a Duluth visitor this week.

Mrs. P. Hagen was in Hibbing the fore part of the week.

Dr. Sukeforth was called for the infant son of Mr. and Mrs. William Stevens, who is seriously ill with pneumonia.

A doctor was called at the home of Mr. and Mrs. Dass to see their daughter, Beulah, who is very ill.

ZIM

Zim, Minn., Dec. 3.—(Special to The Herald.)—William and John Byrnes and Sarah Byrnes of Duluth spent their Thanksgiving vacation here with their parents, Mr. and Mrs. William Byrnes.

Those who attended the dance at Meadowlands Saturday were: Misses Minerva and Florence Huxtable; Messrs. Theodore Rask, John Lind and Axel Peterson.

Mrs. S. W. Lavin visited with friends in Hibbing, Minn., Saturday and Sunday.

Messrs. Alfred Olson, Walter Witula, Emil Johnson and Henry Johnson of Kanyon, Minn., spent Sunday here.

Miss Sadie Kenworthy returned home Sunday after spending the past few months in Eveleth, Minn.

Per Peterson of Payne, Minn., was a caller here Sunday.

Misses Hilda Olson and Louise Willner of Hibbing, Minn., visited at their homes here Sunday.

Rev. J. B. A. Idstrom of Hibbing, Minn., will hold services at the Swedish church here Sunday afternoon at 2:30.

John Lind had an accident Monday which might have proved a loss of one finger. While chopping wood he accidentally cut his left hand, nearly cutting his first finger off. The doctor thinks it will not be necessary to amputate the same.

S. W. Lavin was a caller at Forbes between trains, Friday.

Martin Hammer arrived here Wednesday after spending the past few months at Proctor.

Mrs. Ed Lindquist was a visitor in Eveleth Saturday.

Adolph Hammer left for Kanyon, Minn., to spend the winter.

John Rask left Sunday for an extended trip out West. He expects to visit Spokane, Seattle and other places before returning.

Anthony B. Pryor of Eveleth visited at the home of N. D. Kenworthy Sunday. Being an old hand with the gun he succeeded in killing a big buck which he took back with him upon his return to Eveleth.

H. Olson, formerly with the Elliot Packing company of Duluth, but now with the Florida Idian River Land company, called on S. W. Levin Thursday. He had just returned from Melbourne, Fla., where he has been looking over the land.

Mrs. Charles Norling and daughter, Ellen, of Purmoy, Minn., were callers here Thursday.

Victor Narvanen and Pete Hoglund spent Monday in Duluth.

Gust Jalonen spent Monday in Eveleth.

William McKinnen and William Byrnes were business callers in Duluth Tuesday.

Helmer Gradine of Kinney, spent Sunday here.

BIWABIK

Biwabik, Minn., Dec. 3.—(Special to The Herald.)—Mrs. B. Kinney was in Eveleth on business this week.

Miss Hilma Norman was visiting friends in Skibo last week.

Theodore Wannabo was in Two Harbors visiting friends this week.

The Catholic ladies' aid society met with Mrs. Edward Thomas Thursday.

Miss Ellen Johnson was in Two Harbors visiting her aunt, Mrs. Smith, Tuesday.

Miss Irene Smith was in Two Harbors visiting last week.

Rev. Father Soloven was here Tuesday on business.

Miss Julia Doyle of Virginia was here visiting Miss Blanche Tapiln last week.

Mrs. John Dunstone was in Aurora visiting friends Saturday.

Miss Clara Olstead was in Minneapolis visting friends last week.

Miss Margaret Sever was in Aurora Saturday.

Gust Peterson was in Duluth on business Saturday.

P. H. Hubbard went to Tower on business Monday.

Miss Hazel McKay was in Duluth last week visiting her parents.

The Ladies' Aid Society of the Methodist church met with Mrs. Greene on Thursday.

Mrs. A. Johnson was in Virginia on business Saturday.

Ruben Gildner of Duluth was here last week visitn ghis sister, Mrs. Fred Wanthey.

The Biwabik high school boys played football at Two Harbors Thursday.

John Shea of Two Harbors was here visiting friends Thursday.

Mrs. G. R. Smith was in Aurora Wednesday on business.

Miss Agnes Enright of Eveleth was here Sunday visiting her mother, Mrs. B. Enright.

Miss Mary Skugland was in Duluth Saturday on business.

Miss Margaret Riley was visiting friends in Hibbing last week.

Mrs. H. Morrell was here Thursday visiting Mrs. Greene.

Mrs. G. R. Smith was in Virginia Friday on business.

Mrs. G. R. Wolf of Skibo was here Thursday visiting Mrs. Canode.

Mr. and Mrs. Palmer and daughter, Frances, were in Aurora Thursday.

Misses Irene Hogan and Irene Smith were in Virginia on business Saturday.

The home of Mr. and Mrs. I. R. Gillpatrick was brightened Wednesday morning by the arrival of a baby girl.

James McGivern was here last week visiting friends.

MEADOWLANDS

Meadowlands, Minn., Dec. 3.—(Special to The Herald.)—The Ladies' Aid Society of the M. E. church meet at the home of Mrs. W. H. Bailey Elmer, Thursday.

J. H. Peterson was a visitor at Duluth this week.

P. J. Peterson went to Kolman Thursday to work for Knute Peterson taking out ties and posts.

Walter Hopkins and Thomas Waddington went to Wallace Monday. They intend to work in the woods this winter.

The dance given by Charles Worthing Saturday, was well attended. There were twelve young people from Zim among those present.

The school teachers have rented Mrs. Ostrom's residence and have started housekeeping.

Otto Lemberg returned from Arlington Wednesday, where he was visiting his mother.

Miss Gabreal Eischen is the guest of Miss L. McCarthy for the past week.

Leroy Burgess, who was working here for the past year returned to Lincoln, Neb., Friday, where his relatives are located.

F. C. Wagner shipped a car load of potatoes to Duluth Wednesday night.

C. L. Pickering of Hemlock, Ind., and Mrs. E. A. Erwin of Greentown, Ind., are visiting with their brother, E. C. Speece.

Mrs. Bishop Arnold accompanied by her daughter, Mrs. J. N. Tidd went to Minneapolis Tuesday.

The Rev. P. Grannes held services in the Union church Sunday night.

H. T. Agnew is loading a car of vegetables for his camp at Turney this week.

Richard and Mrs. Espin of French Lick, Ind., arived Saturday evening on a visit to their parents, E. C. and Mrs. E. C. Speece.

John Sepper returned to Green Bay, Wis., to spend the winter with his folks.

HERMANTOWN

Hermantown, Minn., Dec. 3.—(Special to The Herald.)—Miss Lydia Fagerstrom, who is teaching school at Floodwood, visited her home during the Thanksgiving holidays.

Eli La Beau, a farmer of Hermantown, was accidentally struck with his son's ax while chopping wood on his farm and sustained a severe cut. He was taken to St. Mary's hospital, where he is receiving medical attention.

Miss Selma Lindahl was the guest of honor at a surprise party given at her home last Sunday. Games and music were the amusements. Those present were: Misses Herta Wargin, Hulda Manske, Rose Manske, Eunice Ulsrud and Adelfine Wentzlaff; Messrs. Emil Martin, Albert Manske, Andrew Anderson, Arthur Pearson, Fritz Gustafson, Herbert Wentlaff and Arthur Olson.

Miss Eunice Ulsrud of Duluth visited with friends a few days this week.

Mrs. Otto Johnson and son Wendell and daughter, Marie, visited the Johnson home Sunday.

Misses Esther Johnson, Mathilda Johnson and Ellen Holmberg visited Miss Esther Holmberg one day this week.

Edwin Johnson, who was confined to his home with a severe attack of grip last week, is able to be out again.

Mrs. August Nordstrom called on Mrs. A. L. Tusch Sunday.

Ernest Zebott is now unloading a carload of crushed rock for the construction of his stable and barn which he will build in the spring.

Norwegian services were held in the Five Corner's church Sunday, Nov. 27, at 8 p. m.

Miss Esther Stolhanske visited her parents a few days last week.

Mrs. Jennie Griffith visited her home Sunday.

August Nordstrom and Mr. Magnuson of Adolph are now shipping their milk to the range.

A dance was held at the Zackowitz home last Saturday evening. Many attended.

Miss Edna Starbrodt was pleasantly surprised at her home last Saturday evening by a large crowd of her friends.

Messrs. Albert Manske and Andrew Anderson visited their respective homes last Sunday.

Emil Martin called at the Manske home one day last week.

AURORA

Aurora, Minn., Dec. 3.—(Special to The Herald.)—Mr. and Mrs. C. F. Nelson left this wek for their new home at Lucknow, where Mr. Nelson will become associated with the Lucknow Mercantile company and assume the management.

M. Levin has completed the installation of a hot water heating system at his residence.

Supt. F. L. Freeman went to Duluth Thursday in search of a teacher for the Aurora school building.

The school library has recently been increased by over 100 volumes, and as soon as they are catalogued the library will be thrown open to the public.

In a match game at Smalley's alleys the Aurora boys were beaten by a crack team from Virginia Thursday night by 198 pins.

Mrs. Olson and Mrs. Tomes visited at Allen Junction Thursday.

The instruments have arrived for the members of the mandolin club recently organized and the boys will commence practicing at once.

J. T. Rutz was at Duluth on business this week.

Miss Ada Mattson returned to Clifton Monday after a several days' visit with her parents.

Mrs. J. T. Rutz and daughter visited at Virginia Sunday and Monday.

Mrs. H. L. Nicholson of Gilbert visited with Mrs. G. E. Webb one day this week.

Ruth Norman and Rhoda and Vernon Olson were recent Brimson visitors.

Dr. Beach of Virginia was the Sunday guest of Dr. W. H. Conner.

Mr. and Mrs. E. T. Sandberg spent several days this week at Duluth and Superior.

Mr. and Mrs. Edgar Rashleigh and children of Houghton were recent guest of Mr. and Mrs. W. J. Rashleigh.

Mr. and Mrs. Emil Waligren entertained a number of friends at cards last Saturday evening. A delightful time was had.

C. T. Murphy was a Virginia visitor Tuesday.

Capt. T. J. Nicholas visited at Elba Wednesday.

Miss Pearl Pringle of Two Harbors visited Aurora friends last Sunday.

C. H. Graham went to the Spring mine on school business Thursday.

GILBERT

Gilbert, Minn., Dec. 3.—(Special to The Herald.)—Misses Elhabert Miller and Lavinia Mansfield spent Saturday and Sunday in Aurora, returning to Gilbert on Monday to resume school duties.

The Ladies' Aid of the Presbyterian church, held a Christmas bazar in Juten's hall Saturday afternoon. Many beautiful pieces of work in painting, tooled leather and embroidery were on exhibit and all formed a ready sale. A "Larkin" booth was also conducted, which proved to be very popular.

Miss Irene Westeot spent Saturday and Sunday with friends in Duluth.

Fire broke out in the American house Wednesday, but owing to the quick and efficient work of the fire department it was put out before much damage was done. The American house is a boarding house kept by Mrs. Cameron. The fire started about 2:30 in the afternoon.

All the family were away and it is thought the fire started from an overheated stove.

When the fire men arrived, smoke was pouring out of the second story and kitchen windows. In less than half an hour the fire was under control, and only the inside furnishings of the house were destroyed and these as much by water as by fire.

Mrs. Hagerty of Ironwood, Mich., is visiting her daughter, Mrs. F. A. Bowman and Miss Julia Costin of this place.

While returning from delivering an order at McKinley, A. Lapp of Lapp Bros'., meat market was held up and robbed of a small sum of money. Mr. Lapp was driving between Elba and Gilbert when two men stopped him and asked for a ride to Gilbert. Mr. Lapp

YOU CAN SAVE MONEY BY SHOPPING IN DULUTH!

EVERYONE IN NORTHERN MINNESOTA SHOULD VISIT DULUTH EACH YEAR

The Pleasure and Trade Metropolis of Northern Minnesota

THE BEST OF STORES. THE FINEST STOCKS.
Week-End Rates at Hotels to Out-of-Town Shoppers.

Combine business with pleasure and enjoy our splendid amusements—fine theaters, enjoyable boulevard automobile trips, the public library and churches.

SOME DULUTH FIRMS WHO WANT YOUR MAIL ORDERS!

WRITE FOR WHAT YOU WANT, EVERY ORDER WILL BE GIVEN PROMPT ATTENTION!

Buy YOUR CLOTHING
HATS, SHOES AND FURNISHINGS IN DULUTH
And get the benefit of our low prices and large assortments.
"The Daylight Store."
Oak Hall Clothing Co.
Second Avenue W. and Superior St.

Monthly STYLE BOOK
FREE IF YOU WRITE FOR IT.
A monthly publication showing all the newest LADIES' HOME JOURNAL PATTERNS.
We fill mail orders for Ladies' Home Journal Patterns and everything in Dry Goods.
Gray-Tallant Co.
117-119 West Superior Street.

BAGLEY & CO.,
Known Since 1885 as F. D. DAY & CO.
JEWELERS —and— SILVERSMITHS
315 WEST SUPERIOR STREET

"Where Values Reign Supreme."
STACK & CO.
Dry Goods, Cloaks, Suits, Millinery and Shoes,
21-23 West Superior St.
SPECIAL ATTENTION GIVEN TO MAIL ORDERS.

What We Advertise You Can Order By
MAIL
The same special prices will be given our mail-order patrons.
Watch Our Ads. For Furniture Bargains
F. S. Kelly Furniture Co.
Duluth, Minn.

ZIMMERMAN BROS.,
333 West First Street.
KODAKS
We have a complete stock of Photo Supplies.
Let us finish your Kodak Pictures.
EASTMAN FILMS ONLY.

Both Telephones.
BARTHE-MARTIN Co.
GROCERIES AT WHOLESALE DIRECT TO CONSUMER
102-104 West Superior Street, DULUTH, MINN.

Shoes for Everybody
All kinds that are new and good, up to $6.00 and $7.00. Special values at $3.50 and $4.00.
THE SUFFEL CO.,
103 West Superior St.
DULUTH.

Subscribe for the Duluth Herald

SHOE SATISFACTION
For entire family. Sorosis Ladies' Shoes. Stacy Adams & Co.'s Men's Shoes.
WIELAND SHOE CO.,
115 WEST SUPERIOR STREET.

J. J. LeTOURNEAU PRINTING CO.,
221-223 WEST FIRST STREET.
Duluth. Minn.
Printers, Lithographers
Engravers and Binders
The largest and most complete printing establishment at the Head of the Lakes.
Special Attention to All Mail Orders.

W. & L. SHOE CO.,
218 WEST SUPERIOR STREET.
Duluth, Minn.
The Leading Shoe Store of Duluth.

STEEL DIE EMBOSSING, ENGRAVING and MONOGRAM STATIONERY
CONSOLIDATED STAMP AND PRINTING CO.,
14 North Fourth Avenue West.
Duluth, Minn.
Everything in the Stamp and Printing Line.

"The One Price Store."
Orders for Male Attire will be properly and promptly filled by the
Columbia Clothing Co.,
Formerly "The Great Eastern."
Third Ave. W. & Superior St., Duluth.

Quality-Value-Art
THE LEADING JEWELERS
Manufacturers of FINE AND ARTISTIC JEWELRY. Gold and Silversmiths.
Boericke & Runyon Jewelry Co.
Duluth, Minn.
(Incorporated.)
Salesroom—312 West Superior Street. Factory—Fourth Avenue West and Michigan Street, Providence building.

Eclipse Photo Supply Co.,
KODAKS
The largest and most complete line of photographic materials in the Northwest.
Expert Developing and Printing.

YOUR WANTS CAN BE SATISFIED IF YOU READ HERALD WANTS

ALTBAUER'S
Dry Goods, Millinery, and Women's Ready-to-Wears.
First Ave. W. and Superior St., Duluth, Minn.

If You Do Not See Advertised Here What You Want Write The Herald for It.

readily gave permission, not thinking of any one "holding him up," in broad daylight. The men were no sooner in the wagon than they began beating him over the head, inflicting a very painful cut in the head. They did not make a successful raid, as Mr. Lapp had only about $4 with him. The men escaped, and so far no trace has been found of them.

A very interesting Mothers' meeting was held in the kindergarten room of the high school, Friday afternoon, with Misses Grace Webster and Dorothea Ely in charge. The work of all pupils in the primary grades of Gilbert was exhibited and classes were taught by the different teachers, showing the mothers just how the primary work is going on and what the children are doing. Much pleasure was manifested in the work the pupils and teachers are doing. Refreshments were served by Mrs. Carlson.

Mrs. Lee L. Wilcox of the Schley Location, has been seriously ill for the past two weeks.

Mrs. H. M. Francis of this place, while visiting her parents in Chicago, was taken quite ill.

NEW DULUTH

New Duluth, Minn., Dec. 3.—(Special to The Herald.)—Mrs. Charles Bartz of West Duluth spent the latter part of last week here with her parents, Mr. and Mrs. L. S. McKay.

Theodore Schuering was a visitor at the Tupper home last week.

Louis Fischer of South Superior was a Sunday visitor here.

Mr. and Mrs. G. M. Bloyer of West Duluth were guests at the R. Bloyer home Sunday.

John Hicks of Duluth spent Sunday here with his parents.

Miss Ethel Becklinger was in Duluth the first of the week.

Mr. and Mrs. F. W. Damkrueger returned Tuesday from a week's visit in St. Paul.

Mrs. H. D. Bloyer and children of West Duluth visited friends and relatives here Tuesday afternoon.

Miss Alma Christopherson was a Duluth caller Tuesday.

Rev. P. Knudsen transacted business in Duluth Tuesday.

Mrs. Brouillette, who was called to Terrebonne, Minn., three weeks ago on account of the illness of her father, Moise Ghrobet, returned Monday. Her father has improved to such an extent he was able to accompany her here.

Miss Selma Linwell was a Duluth visitor Saturday.

William G. Smith of Hays, Kan., is visiting here with his mother, Mrs. Anna Smith.

Elenora Erickson underwent an operation at St. Luke's hospital Monday and is reported as doing nicely.

Elmer Fryberg and Ernest Olson left Tuesday for Akeley, where they have secured employment from the Akeley Box Manufacturing company.

Frank Noalell and family, old residents of New Duluth, moved to South Superior the latter part of the week. Mr. Noalell having accepted a position there with the W. H. Reickhoff Box company.

The Royal Neighbors entertained at a farewell party at their hall after the regular meeting Thursday evening in honor of Mrs. Frank Noalell, who is leaving for South Superior. Refreshments were served and Mrs. Noalell was presented with a remembrance from her sister members.

Master Edward Wellner was visiting his sister, Mrs. George Lee during the Thanksgiving holidays.

Mrs. Albert Swenson, Miss Swenson and Bjorklund of Alborn called on friends here Thursday.

Mrs. John Bernt, Mrs. Jerry Lockhart, Sr., and Mrs. R. Bloyer were Duluth visitors Thursday.

Mrs. W. H. Miller entertained last Saturday afternoon at her home on One Hundred First avenue west, at a 5 o'clock. Covers were spread for fourteen. Those present were: Mesdames P. Knudsen, Anna Smith, George Lee, C. Becklinger, E. C. Tower, W. L. Dash, Jean Bernt, C. W. Peters, W. H. Miller; Misses Sarah Smith, Louisa Smith, Winnifred Tower, Laura Tower and Doris Tower.

Raymond Giddings was very pleasantly surprised last Saturday evening by a number of his friends who met at the Giddings home on Ninety-eighth avenue in honor of his 16th birthday. Various games were played and dainty refreshments were served. Those who attended were: Misses Laura Tower, Doris Tower, Violet Tupper, Ethel Brand, Anna Brand, Daisy Moulton, Hilma Fryberg, Florence Wills, Nancy Widell, Ida Fischer; Messrs. Alfred Mekeel, Mekeel, John Hicks, Clarence Crager, Roy Brand, Leland Giddings and Raymond Giddings.

FLOODWOOD

Floodwood, Minn., Dec. 3.—(Special to The Herald.)—M. W. Hingeley left Friday for a few days' business trip at Duluth.

H. E. Plummer, who has been ill with the typhoid at the hospital in Grand Rapids, returned Thursday apparently in good health.

W. H. Nelson spent the first part of the week visiting friends in Duluth.

Miss Julia Alberg returned Monday from a few days' visit with friends.

Arvin Westlund returned Thursday from an extended trip through the West and he will be employed at Island farm.

W. Zimmerman left Wednesday for Duluth on business.

William Isacson of Gowan transacted business here Friday.

H. Davison, general superintendent of the dredges which are draining state land near Swan River, transacted business here Thursday.

CASS LAKE

Cass Lake, Minn., Dec. 3.—(Special to The Herald.)—Heber Hartley of Duluth is here this week looking after the improvements being made by the Cass Water, Light & Power company, in which he is interested. The new steel tank being erected is nearly all up, and connections will be made with the mains about the latter part of the month.

H. W. Thompson of Gary, Minn., has purchased the interests of E. J. Lindquist in the mercantile establishment at Farris, five miles west of Cass Lake. Mr. Thompson has already taken possession.

The cold weather the past few nights has caused the swamps to be frozen over solid, and the loggers are happy.

Wednesday was the last day for killing moose and deer lawfully. A large number of hunters have been making their headquarters around Cass Lake during the open season and have met with good luck.

Miss Anna Rooney, who has been the guest of Miss Zella Gardner, returned to her home in Superior Sunday.

Miss Genevieve Smith returned to her home in Brainerd Saturday, after spending Thanksgiving with friends here. Miss Ireland, who was also the guest of friends here, returned to her home in Duluth Sunday.

Westbound trains on the Soo line have been late most every day on account of a "sink" hole near Shovel Lake, east of here. At that place the track settles as fast as the roadbed is graded, preventing trains from crossing. As a result, the passengers are transferred from one train to the other by teams.

The Ladies' Aid of the Norwegian Lutheran church will meet with Mrs. Hanson at the Scandia hotel next Wednesday afternoon, Dec. 7.

Miss Bernadett Molan returned Tuesday to her duties as teacher in the Deer River schools, after spending her vacation with friends here.

The Congregational ladies will hold their annual sale and bazar on the afternoon and evening of Friday, Dec. 9. A New England supper will be served.

Born, on Thursday, Dec. 1, to Mr. and Mrs. Frank Bateman, a son.

Court is in session at Walker this week and a number of local citizens are in attendance, serving on the jury or as witnesses.

Mrs. Heber Hartley arrived Thursday from Duluth and is spending the week with friends here.

Miss Marie Walton returned Tuesday from her visit at home at Huron, S. D.

Rev. G. O. Parish, Rev. L. F. McDonald, Mrs. C. M. Taylor and Mrs. W. E. Dexter were at Backus on Tuesday attending the Cass county Sunday school convention.

John Wenzler is away on a visit in Indiana.

William Cota and wife of Oriska, N. D., who have been guests at the home of Dan Lilly, returned Monday to their home.

D. F. Jurgensen of St. Paul, engineer for the state railroad and warehouse commission, was here Wednesday to inspect the viaduct over the Great Northern yards. The repairs made by the railroad company were found to be satisfactory.

TOWER

Tower, Minn., Dec. 3. — (Special to The Herald.)—Miss Fanny Stephenson has returned from a few days' visit with relatives in Duluth.

Mr. and Mrs. M. J. Murphy of Virginia are visiting at the J. D. Murphy home. Mr. Murphy hurt his foot quite badly a couple of months ago and still walks with the aid of crutches.

Mrs. Emily Earl of Austin is visiting at the home of her neice, Mrs. J. Pfiffer.

Mrs. J. B. Sexton entertained at dinner last Saturday evening in honor of Mr. Sexton's two sisters, who were visitors here, Miss Lizzie of Stillwater, and Miss Sexton of Duluth. The house was prettily decorated with Christmas greens, while a miniature Christmas tree adorned the center of the table with toys for each guest suspended from its branches. A Mexican dinner was served. Miss Chamberlain, a sister of P. F. Chamberlain, was an out of town guest.

Roy Curley, Ray Nolan, Elmer Pryor and Miss Searles of Gilbert were guests of Misses Mayme and Delia Murphy last Wednesday. They were here to attend the Thanksgiving dance.

Mrs. Ted Dall, who has been staying at the home of Mrs. John Schmid for the past week or two, will leave shortly for her home in Boonville, Ind.

Manager Fred E. Kolb of the Vermilion hotel is home again, after a short trip to Duluth.

Mrs. Carl Borgstrom of Aurora was here for a few days helping her mother, Mrs. Jones, pack up to move to Duluth.

Mrs. West came home from a short visit at Crosby, Minn., her daughter, Mrs. R. Farrel, came with her.

Mrs. J. W. Dudley of Duluth is here on a visit to Mrs. Grace Vere.

Miss Mayme Murphy was up from Gilbert to attend the K. O. T. M. dance.

Mrs. Richard Coughlin of West Duluth is visiting at the home of her sister, Mrs. S. J. P. Lackie.

The Ladies' Aid of the St. James' Presbyterian church held a business meeting at the church Wednesday afternoon and discussed ways and means of holding a supper and sale in some uptown hall before Christmas.

Miss Della Murphy has given up her position at Gilbert and will spend the winter at home.

A number of high school girls had a surprise party on Miss Mamie Skala last Friday afternoon, Nov. 25, it being her birthday. Games and music were indulged in and a bountiful supper served.

The Misses Bessie and Edna Scheaffer spent the Thanksgiving holidays at home.

Mrs. Ed Mahar returned to her home in Virginia Wednesday afternoon, after spending a few days with her parents.

Gus Carlson and Ed Olson, who have been employed in Portland, Or., for the past six months, have returned to their homes in this city.

Mr. and Mrs. John Schmid have returned from their Wisconsin trip. Mrs. Schmid's mother, Mrs. Wirth of Beloit, accompanied her.

Miss Ruth Crawford is back attending to her school duties, after a few days' visit in Minneapolis.

Mr. and Mrs. Dater and Mr. and Mrs. Remsey of Minneapolis are guests at the Vermilion hotel having first returned from a successful hunting trip in the vicinity of Lake Vermilion.

Mr. and Mrs. John Mahady, Sr., and their son and daughter, John and Miss Mayme, spent Thanksgiving with Mr. and Mrs. R. E. Jones in Two Harbors.

Mr. and Mrs. Joseph Bracco and family have moved to Ely.

E. J. Atkins will give a public dancing party at the Vermilion Opera house, Monday evening, Dec. 5. Prof. Proft's orchestra of Virginia will furnish music. A concert may be given before the dance.

John Posternackt of Virginia came up for the dance last Wednesday evening.

Mrs. William Voss and sons, Fred and Edwin of Virginia are visiting at the J. D. Murphy home.

AITKIN

Aitkin, Minn., Dec. 3.—(Special to The Herald.)—Ole Hanson of this place and Miss Karin Svenson who arrived here recently from Sweden, were married Tuesday in Brainerd and returned to Aitkin Wednesday afternoon. Upon their arrival here a large reception was given them at the home of Mr. Hanson on Elm street.

Miss Eva Connell, a former Aitkin teacher but now of the Duluth schools, spent several days here last week with Mrs. H. J. Petraborg.

Mrs. D. L. Young has returned from a visit of several weeks with a sister in Missouri.

Mrs. Effie Steele is recovering from an attack of pneumonia.

Mrs. Charles Marr of Grand Rapids is a guest at the home of W. B. Marr.

John Harrison, wife and family spent several days here last week the guests of Mrs. Harrison's parents, Mr. and Mrs. Berry.

Norman Falconer has returned from an extended cruising trip in British Columbia.

Misses Celistine and Nora Casey have returned from a month's visit with friends in North Dakota and St. Paul.

Mrs. C. H. Warner entertained the teachers last Friday evening in honor of Miss Connell.

Miss Anna O'Hara has returned from a visit in St. Paul.

John Healy, Harry Gerrish and Thomas Green of St. Paul returned to their homes Monday after spending a few days here hunting.

Paul Traub has resigned as teacher of the B eighth grade in the Aitkin school.

Mrs. J. C. Hurn is confined to her bed with a broken ankle.

The ladies of the Congregational guild held their annual fair and supper in the Washington block Thursday afternoon and evening. The attendance was large and the proceeds very satisfactory.

Anthony Klee has purchased the E. P. Duffy residence on the south side.

Harry Vachon, a former Aitkin boy, who is now traveling for a St. Paul firm, spent Sunday here with friends.

Mrs. L. G. Seavey has been granted a wdiow's pension.

While crossing the railroad track a few days ago Mrs. F. M. Shook slipped and fell striking her right shoulder on the track. She was confined to her bed several days and has suffered intensely, but no bones were broken.

Rev. Father Eli Lemire came down from Duluth to spend Thanksgiving day at the home of his parents.

Mrs. John Smith, formerly Kate Laillly, died Friday afternoon in the local hospital after a year's illness with tumor on the brain. Mrs. Smith was well known here, where she was born and grew to womanhood. Throughout her long illness she was a patient sufferer and leaves a large circle of friends who mourn her loss. Mrs. Smith is survived by her husband, her parents and several brothers and sisters.

A large delegation of Aitkin business men attended the Development convention in Brainerd.

Mr. and Mrs. Hartman have returned from Hutchinson where they spent Thanksgiving with Mrs. Hartman's parents.

Misses Bessie and Barbara Seavey, Lila Gilmore, Catherine Carlson, Calla Hronish and Pearl Dennison who are teaching in various parts of Aitkin county, were at home last week for Thanksgiving vacation.

The firemen's ball given last week in the opera house netted the fire company $80.

GRAND RAPIDS

Grand Rapids, Minn., Dec. 3.—(Special to The Herald.)—Mrs. E. Tully is receiving a visit from her son, Norman K. Tully, pastor of a church near Minneapolis.

Mr. George C. Gilbert of Bovey was here the first of the week.

Stanley McMahon returned to Montana the first of the week after spending a very pleasant visit with relatives and friends here.

Prof. F. Schumacher, formerly manual training teacher in the local high school, but who now holds a like position in the schools of Wausau, Wis., spent Thanksgiving here and at Cohasset.

Miss Gladys Kniffen, who spent the past several months at Spicer, this state, has returned home. She was accompanied by her uncle, Earl Pitcher, who visited a few days at the Richert home returning to Spicer yesterday.

Mr. and Mrs. P. A. Smith and little daughter returned Saturday from Duluth where they spent Thanksgiving with relatives and friends.

Miss Elsie Wardall, who is attending school in town, spent her Thanksgiving vacation with her parents at Pokegama lake.

Mr. and Mrs. F. E. Patterson and little daughter of International Falls were renewing acquaintances here Sunday.

L. Courtemanche returned Thursday from Rochester where Mrs. Courtemanche was operated upon. Mrs. Courtemanche will probably be able to return home within the next two weeks.

D. Neveux, the pioneer of Big Fork, spent several days here the past week.

Miss Ada McLennan, who is attending the state normal school at Winona, came up Saturday and spent Sunday visiting relatives and friends here.

Mrs. Hulda Lund and daughter, Miss Vannie of the Philippines, are visiting at the home of Mrs. Lund's brother-in-law and sister, Mr. and Mrs. Charles Sumner of Laprairie.

County Attorney-elect R. A. McCuat of Coleraine was attending court here Tuesday.

D. D. Greer of Coleraine was here the first of the week.

A. McWilliams of Nashwauk was here this week making up warrants issued for the county bills allowed at the last meeting of the county board.

W. D. Dean of Duluth, a traveling man, was here Thursday.

Mrs. J. W. Taft has gone to Oregon where she will spend some time visiting friends.

MOOSE LAKE

Moose Lake, Minn., Dec. 3.—(Special to The Herald.)—Mr. and Mrs. S. A. Jacobson were Duluth visitors recently.

Mr. and Mrs. Fred Gay were Duluth visitors Thursday.

G. V. Gray spent Thanksgiving at his home in Pine City.

C. C. Elliott of Iron, was a business visitor here Saturday.

Miss Edith Nevers of Duluth spent Thanksgiving at her home here.

Mesdames G. E. Nevers, Sr., and Jr., were Twin Ports' visitors Monday.

L. P. Runkel of Cloquet transacted business here Friday.

Mrs. H. Wilkinson of Willow River spent Sunday with her parents, Mr. and Mrs. Charles Vasterling.

Frank Kokoski left Thursday for Duluth to visit relatives and friends for a few weeks.

Mr. Maunu of Frederick, S. D., spent a few days last week visiting at the J. H. Mattson and Henry Maunula homes here.

Mesdames B. Penrose and S. A. Jacobson were Duluth visitors the first of the week.

Harry Kalm, who has been visiting relatives in the Twin Cities, returned home Tuesday.

C. F. Mahnke was a Duluth business visitor Saturday.

Mrs. R. J. Fraser and daughter, Inez, of Mora, are visiting with the C. F. Mahnke family this week.

J. C. Southcott of Watertown, S. D., was here Tuesday and Wednesday looking over some lands which he owns and also purchased another tract.

Glen Goldsmith of Duluth visited friends here Sunday.

Friedolf Westlund, who is attending high school at Duluth, spent Thanksgiving at his home here.

Mrs. G. W. Rydeen was a Twin Ports' visitor the first of the week.

S. E. Snively of Minneapolis was in town on business Tuesday.

Axel Pederson of Superior spent Thanksgiving with his family here.

F. W. Smith of Kenyon was here Monday looking over some lands and will probably purchase.

The Swedish Lutheran congregations of Barnum and Moose Lake tendered Rev. and Mrs. E. S. Ternberg a surprise party in the local Swedish church Thursday afternoon and presented them with a purse. A large number were present and every one spent a pleasant afternoon.

Mrs. Thompson of Mahtowa, was a visitor here between trains Tuesday.

Miss Elva Nestholm is visiting friends and relatives at Grantsburg, Wis., the latter part of last week.

O. A. Grundstrom returned Thursday of last week from a hunting trip near Hornby, Minn., and brought with him two fine bucks and a large moose, which he succeeded in bagging. He says that the deer are quite plentiful in that vicinity.

S. Swanson was an Arthyde business visitor Wednesday.

C. F. Mahnke attended the Northern Minnesota Development association convention at Brainerd this week as a delegate from the Carlton County Development association.

SANDSTONE

Sandstone, Minn., Dec. 3.—(Special to The Herald.)—The Ladies' Unity Reading club will meet with Mrs. W. A. McEachern next Monday evening.

The ladies of the M. E. church are holding a Christmas sale of fancy articles in the Chelgren building near the depot, this afternoon and evening. Supper is also being served.

Mrs. E. Freeman, who has been visiting her daughter, Mrs. H. P. Dredge, has returned to her home in Minneapolis.

Frank Kline of Lindstrom visited his brother, Robert, of the Sandstone Cooperative company store, for several days this week, returning Tuesday.

Mrs. V. A. Wedgwood, Mrs. Lillian Van Alstine and brother, Charles Wedgwood of Princeton were guests of Mr. and Mrs. G. I. Nickerson last week.

R. A. Daniels returned Thursday morning from a business visit in the Twin Cities.

Miss Adelaide Wilson attended the Day-Tyler musicale at the Lyceum in Duluth Thursday evening. She was the guest of Miss Jessie Lee, one of the pupils who took part in the program.

C. W. Colby was a Minneapolis visitor Friday and today.

A son was born to Mr. and Mrs. Jake Saumer and a daughter to Mr. and Mrs. C. W. Colby.

Mrs. J. Nacy of Duluth has been a guest of Mrs. H. A. Sandwick the past week.

J. W. Lowe, the station agent, attended a banquet and dance at Duluth last Saturday.

William Mason, Robert Barlow and Robert Williams left Monday for a few days' visit in the Twin Cities.

Hugh and Griffith Hughes and George Riley left for their homes in Great Britain and Scotland last Sunday and on Wednesday, Robert Duguid followed them on his way to Glasgow.

The Catholic Ladies' Aid society will hold an apron sale and serve lunch on Thursday afternoon, Dec. 15.

Louis Horstman was a Minneapolis visitor last week.

The W. C. T. U. will meet at the Good Templar hall next Tuesday.

A benefit social will be held in the I. O. G. T. hall Monday evening.

Mrs. Howard Ritchie left last Saturday for a visit with relatives in Canada.

William Hogan, a prominent merchant at Kerrick, was a business visitor here Thursday.

The funeral of John Lundquist was held Wednesday from the Swedish Mission church, G. Gjertson officiating. The remains were in charge of the I. O. G. T. lodge, of which, he was a member for many years.

PURE FOOD MEN PICK DULUTH

Next National Meeting Will Be Held in This City.

New Orleans, Dec. 3.—Choosing Duluth as the next place of meeting and adopting resolutions suggesting improvements in the national pure food law, the Association of State and National Food and Dairy departments closed its annual convention.

The association expressed the belief that the enforcement of the national food and drugs act of 1906 and of the pure food laws of the various states was hampered by the absence of standards for foods. In this connection, congress was urged to enact a law providing for the appointment by the president of a food standard committee to be composed of food law officers and chemists, state and national, and representative manufacturers and dealers in foods.

Divorced From Politics.

A resolution was adopted providing that the enforcement of food control laws be divorced from politics and that officers be selected solely from a standpoint of efficiency.

The convention declared that there appeared in some publications false and misleading statements concerning the value of proprietary medicines. Such advertisements were deprecated on the ground that they were contrary to the spirit of the national food and drugs act.

TELLS STORY THAT LED TO MURDER

Wife of Menlo Moore Admits Relations With Gibson.

Vincennes, Ind., Dec. 3.—In support of her husband's plea that he shot and killed Charles Edward Gibson, a wealthy oil field operator, in a period of madness, induced by her confession that she had been intimate with Gibson, Mrs. Menlo Moore related her story to the jury before which Moore is on trial for the murder of Gibson.

Mrs. Moore said that Gibson had pursued her persistently. His office was in the same building as that of her husband, who is manager of a circuit of theaters.

Gibson, she said, told her that her husband was not true to her and offered to prove it by taking her to a country place, on a certain night last July. He said her husband had an appointment there with a woman. They drove to a barn on a lonely road. Her husband was not there.

Threatened to Expose Her.

Mrs. Moore testified that Gibson overpowered her and thereafter forced her to continue relations with him by threatening to expose her to her husband. She made trips with Gibson to Cincinnati and St. Louis during her husband's absence from home.

Her confession to her husband followed the receipt by him of an anonymous letter advising him that his wife and Gibson were subjects of public gossip.

She said that on Oct. 3, Moore met Gibson at the railroad station, and without warning, shot him four times. Gibson fell dead.

During his wife's recital, Moore sat apparently in a stupor in the prisoner's dock.

Worse than an alarm of fire at night is the metallic cough of croup, bringing dread to the household. Careful mothers keep Foley's Honey and Tar in the house and give it at the first sign of danger. It contains no opiates. Sold by all druggists.

$100 Reward, $100.

The readers of this paper will be pleased to learn that there is at least one dreaded disease that science has been able to cure in all its stages, and that is catarrh. Hall's Catarrh Cure is the only positive cure now known to the medical fraternity. Catarrh being a constitutional disease, requires a constitutional treatment. Hall's Catarrh Cure is taken internally, acting directly upon the blood and mucous surfaces of the system, thereby destroying the foundation of the disease, and giving the patient strength by building up the constitution and assisting nature in doing its work. The proprietors have so much faith in its curative powers that they offer One Hundred Dollars for any case that it fails to cure. Send for list of testimonials. Address: F. J. Cheney & Co., Toledo, Ohio.

Sold by druggists, 75c.

Take Hall's Family Pills for constipation.

LEGAL NOTICES.

ORDER TO EXAMINE FINAL ACCOUNT—

State of Minnesota, County of St. Louis —ss

In Probate Court.

In the Matter of the Estate of Ellen C. Sullivan, Decedent.

THE PETITION OF Francis W. Sullivan as representative of the above named decedent, together with his final account of the administration of said estate, having been filed in this Court, representing, among other things, that he has fully administered said estate, and praying that said final account of said administration be examined, adjusted and allowed by the Court, and that the Court make and enter its final decree of distribution of the residue of the estate of said decedent to the persons entitled thereto, and for the discharge of the representative and the sureties on his bond.

IT IS ORDERED, That said petition be heard, and said final account examined, adjusted and allowed by the Court, at the Probate Court Rooms in the Court House, in the City of Duluth in said County, on Monday, the 12th day of December, 1910, at ten o'clock A. M., and all persons interested in said hearing and in said matter are hereby cited and required at said time and place to show cause, if any there be, why said petition should not be granted.

ORDERED FURTHER, That this order be served by publication in The Duluth Herald, according to law, and that a copy of this Order be served on the County Treasurer of St. Louis County not less than ten days prior to said day of hearing.

Dated at Duluth, Minn., November 25th, 1910.

By the Court:
J. B. MIDDLECOFF,
Judge of Probate.

(Seal, Probate Court, St. Louis County, Minn.)

D. H., Nov. 26, Dec. 3 and 10, 1910.

SANTAL CAPSULES MIDY

CATARRH OF THE BLADDER Relieved in 24 Hours

Each Capsule bears the name MIDY

Beware of counterfeits

PARKER'S HAIR BALSAM

Cleanses and beautifies the hair. Promotes a luxuriant growth. Never Fails to Restore Gray Hair to its Youthful Color. Cures scalp diseases & hair falling. 50c. and $1.00 at Druggists

ORDER TO EXAMINE FINAL ACCOUNT—

State of Minnesota, County of St. Louis —ss

In Probate Court.

In the Matter of the Estate of Peter McNaughton, Decedent.

THE PETITION OF S. M. Lester of Duluth, Minnesota, as representative of the above named decedent, together with his final account of the administration of said estate, having been filed in this Court, representing, among other things, that he has fully administered said estate, and praying that said final account of said administration be examined, adjusted and allowed by the Court, and that the Court make and enter its final decree of distribution of the residue of the estate of said decedent to the persons entitled thereto, and for the discharge of the representative and the sureties on his bond.

IT IS ORDERED, That said petition be heard before this Court, at the Probate Court Rooms in the Court House in Duluth, in said County, on Monday, the 19th day of December, 1910, at ten o'clock A. M., and all persons interested in said hearing and in said matter are hereby cited and required at said time and place to show cause, if any there be, why said petition should be granted.

ORDERED FURTHER, That this order be served by publication in The Duluth Herald, according to law, and that a copy of this Order be served on the County Treasurer of St. Louis County not less than ten days prior to said day of hearing.

Dated at Duluth, Minn., November 25th, 1910.

By the Court:
J. B. MIDDLECOFF,
Judge of Probate.

(Seal, Probate Court, St. Louis County, Minn.)

D. H., Nov. 26, Dec. 3 and 10, 1910.

ORDER TO EXAMINE FINAL ACCOUNT—

State of Minnesota, County of St. Louis, ss—

In Probate Court.

In the Matter of the Estate of Lars A Balle, Decedent:

THE PETITION OF Oliver Utne, as representative of the above named decedent, together with his final account of the administration of said estate, having been filed in this Court, representing, among other things, that he has fully administered said estate, and praying that said final acccount of said administration be examined, adjusted and allowed by the Court, and that the Court make and enter its final decree of distribution of the residue of the estate of said decedent to the persons entitled thereto, and for the discharge of the representative and the sureties on his bond.

IT IS ORDERED, That said petition be heard, and said final account examined, adjusted and allowed by the Court, at the Probate Court Rooms in the Court House, in the City of Duluth in said County, on Monday, the 27th day of December, 1910, at ten o'clock A. M., and all persons interested in said hearing and in said matter are hereby cited and required at said time and place to show cause, if any there be, why said petition should not be granted.

ORDERED FURTHER, That this order be served by publication in The Duluth Herald according to law.

Dated at Duluth, Minn., December 2nd, 1910.

By the Court,
J. B. MIDDLECOFF,
Judge of Probate

(Seal, Probate Court, St. Louis Co., Minn.)

Duluth Herald, Dec. 3, 10, 17, 1910.

ORDER TO EXAMINE FINAL ACCOUNT—

State of Minnesota, County of St. Louis—ss.

In Probate Court.

In the Matter of the Estate of Benjamin Hanson, Decedent.

THE PETITION OF A. E. Love of Duluth, Minnesota, as representative of the above named decedent, together with his final account of the administration of said estate, having been filed in this court, representing, among other things, that he has fully administered said estate, and praying that said final account of said administration be examined, adjusted and allowed by the Court, and that the Court make and enter its final decree of distribution of the residue of the estate of said decedent to the persons entitled thereto, and for the discharge of the representative and the sureties on his bond.

IT IS ORDERED, That said petition be heard, and said final account examined, adjusted and allowed by the Court, at the Probate Court Rooms in the Court House, in the City of Duluth in said County, on Monday, the 19th day of December, 1910, at ten o'clock A. M., and all persons interested in said hearing and in said matter are hereby cited and required at said time and place to show cause, if any there be, why said petition should not be granted.

ORDERED FURTHER, That this order be served by publication in The Duluth Herald, according to law.

Dated at Duluth, Minn., November 25th, 1910.

By the Court,
J. B. MIDDLECOFF,
Judge of Probate.

(Seal, Probate Court, St. Louis Co., Minn.)

D. H., Nov. 26; Dec. 3, 10, 1910.

SUMMONS IN APPLICATION FOR REGISTRATION OF LAND—

State of Minnesota, County of St. Louis —ss.

District Court, Eleventh Judicial District.

In the matter of the application of Linda L. Jackson to register the title to the following described real estate situated in St. Louis County, Minnesota, namely: Lots numbered Twenty-nine (29) and Thirty-one (31), East Fourth Street, Duluth Proper, First Division, according to the recorded plat thereof on file and of record in the office of the Register of Deeds for said St. Louis County, Minnesota,

Applicant,

vs.

August Reinke, Charles Belanger, Lincoln Craig, James Perkins, Harry Lunt, and all other persons or parties unknown, claiming any right, title, estate, lien or interest in the real estate described in the application herein,

Defendants.

The State of Minnesota to the above named defendants:

You are hereby summoned and required to answer the application of the applicant in the above entitled proceeding and to file your answer to the said application in the office of the clerk of said court, in said county, within twenty (20) days after the service of this summons upon you, exclusive of the day of such service, and if you fail to answer the said application within the time aforesaid, the applicant in this proceeding will apply to the court for the relief demanded therein.

Witness, J. P. Johnson, clerk of said court, and the seal thereof, at Duluth, in said county, this 18th day of November, A. D. 1910.

J. P. JOHNSON,
Clerk.
By R. E. JOHNSON,
Deputy.

(Seal of District Court, St. Louis Co., Minn.)

RICHARDSON & DAY,
Attorneys for Applicant.

D. H., Nov. 19, 26, Dec. 3.

(No. 1380.)

STATE OF MINNESOTA, COUNTY OF ST. LOUIS.

District Court, Eleventh Judicial District.

In the matter of the application of Duluth, Winnipeg & Pacific Railroad Company to register the title to the following described real estate situated in St. Louis County, Minnesota, namely: All of Superior Pier Block in Oneota, according to recorded plat thereof; also all of the land or lands covered with water within the following boundary: Commencing at the Southwesterly corner of Superior Pier Block, as platted; running thence Northeasterly along the Southeasterly or outer line of Superior Pier Block, and its extension until said line intersects the center line of Mountain avenue now Forty-sixth avenue west, extended Southeasterly; thence Northwesterly along the said extended center line of Mountain avenue, now Forty-sixth avenue west, to its intersection with the center line of Mendota street, as platted; thence Southwesterly along the center line of Mendota street as platted, to its intersection with the center line of St. Croix avenue, now Forty-seventh avenue west; thence Southeasterly along the center line of St. Croix avenue, now Forty-seventh avenue west, and its extension Southeasterly, to its point of intersection with the outer or Southeasterly line of Superior Pier, as platted, if said line is extended Southwesterly; thence along the said extended Southeasterly line of Superior Pier, as platted, to the point of beginning, all according to the plat of Oneota, on file and of record in the office of the Register of Deeds in and for St. Louis County, Minnesota, together with all riparian rights incident and appurtenant thereto, including the right to wharf out, fill in and otherwise improve all the land covered with water adjacent and appurtenant to said above described property, and lying Northeasterly of a line commencing at the intersection of the center line of Minnesota avenue, now Forty-eighth avenue west, extended in a straight line Southeasterly, with the Southeasterly line of Marquette Pier extended Southwesterly; thence running Southeasterly on a line making an angle twenty-five degrees to the left of the aforesaid extended line of Minnesota avenue, now Forty-eighth avenue west, 1906 feet, more or less, to its intersection with the dock line established in the Bay of St. Louis on the Minnesota side thereof by the Legislature of the State of Minnesota, as modified by the Board of Engineers in the establishment of dock lines in Lake Superior and confirmed by the War Department of the United States, as said riparian rights are defined and bounded by that certain judgment and decree of this Court in an action wherein Luther Mendenhall and Edmund D. Graff were plaintiffs and George L. Raymond et al. were defendants, a certified copy of which is recorded in the office of the Register of Deeds for said County in Book 292 of Deeds, on page 483,

Applicant,

vs.

Northern Pacific Railway Company, Luther Mendenhall, Edmund D. Graff, State of Minnesota, City of Duluth, and all other persons or parties unknown, claiming any right, title, estate, lien or interest in the real estate described in the application herein,

Defendants.

The State of Minnesota to the above named Defendants:

You are hereby summoned and required to answer the application of the applicant in the above entitled proceeding and to file your answer to the said application in the office of the Clerk of said Court, in said County, within twenty (20) days after the service of this summons upon you, exclusive of the day of such service, and, if you fail to answer the said application within the time aforesaid, the applicant in this proceeding will apply to the Court for the relief demanded therein.

WITNESS, J. P. Johnson, Clerk of said Court, and the seal thereof, at Duluth, in said County, this 19th day of November, A. D. 1910.

J. P. JOHNSON,
Clerk.
By R. E. JOHNSON,
Deputy.

(Seal, District Court, St. Louis County, Minn.)

WASHBURN, BAILEY & MITCHELL,
Attorneys for Applicant.

D. H. Nov. 19, 26, Dec. 3, 1910.

ORDER TO EXAMINE FINAL ACCOUNT—

State of Minnesota, County of St. Louis —ss.

In Probate Court.

In the matter of the estate of John D. Williams, Decedent.

THE PETITION of Annie M. Williams, as representative of the above named decedent, together with her final account of the administration of said estate, having been filed in this Court, representing, among other things, that she has fully administered said estate, and praying that said final account of said administration be examined, adjusted and allowed by the Court, and that the Court make and enter its final decree of distribution of the estate of said decedent to the persons entitled thereto, and for the discharge of the representative and the sureties on his bond.

IT IS ORDERED, That said petition be heard, and said final account examined, adjusted and allowed by the Court, at the Probate Court Rooms in the Court House, in the City of Duluth, in said County, on Monday, the 19th day of December, 1910, at ten o'clock a. m., and all persons interested in said hearing and in said matter are hereby cited and required at said time and place to show cause, if any there be, why said petition should not be granted.

ORDERED FURTHER, That this order be served by publication in The Duluth Herald according to law.

Dated at Duluth, Minn., November 25th, 1910.

By the Court,
J. B. MIDDLECOFF,
Judge of Probate.

(Seal, Probate Court, St. Louis Co., Minn.)

D. H., Nov. 26, Dec. 3 and 10, 1910.

(No. 1381.)

STATE OF MINNESOTA, COUNTY OF ST. LOUIS—

District Court, Eleventh Judicial District.

In the matter of the application of Duluth, Winnipeg & Pacific Railroad company to register the title to the following described real estate situated in St. Louis County, Minnesota, namely: The Northeast Quarter of the Northwest Quarter, (NE¼ of NW¼) of Section Thirteen (13), in Township Forty-nine (49) North of Range Fifteen (15) West, of the Fourth Principal Meridian, according to the United States Government Survey thereof,

Applicant,

vs.

George C. Flint, D. B. Andrews, C. Kersten, and all other persons or parties unknown, claiming any right, title, estate, lien or interest in the real estate described in the application herein,

Defendants.

The State of Minnesota to the above named Defendants:

You are hereby summoned and required to answer the application of the applicant in the above entitled proceeding and to file your answer to the said application in the office of the Clerk of said Court, in said County, within twenty (20) days after the service of this summons upon you, exclusive of the day of such service, and if you fail to answer the said application within the time aforesaid, the applicant in this proceeding will apply to the Court for the relief demanded therein.

Witness, J. P. Johnson, Clerk of said Court, and the seal thereof, at Duluth, in said county, this 19th day of November, A. D. 1910.

J. P. JOHNSON,
Clerk.
By R. E. JOHNSON,
Deputy.

(Seal, District Court, St. Louis County, Minn.)

WASHBURN, BAILEY & MITCHELL,
Attorneys for Applicant.

D. H., Nov. 19, 26 and Dec. 3, 1910.

No. 1379.

STATE OF MINNESOTA, COUNTY OF ST LOUIS—

District Court, Eleventh Judicial District.

In the matter of the application of Duluth, Winnipeg & Pacific Railroad Company to register the title to the following described real estate situated in St. Louis County, Minnesota, namely: Lots numbered One (1), Two (2), Three (3), Four (4), Nine (9), Eleven (11), Thirteen (13), Fifteen (15), Seventeen (17), Nineteen (19), Twenty-one (21), Twenty-three (23), Twenty-five (25), Twenty-seven (27), Twenty-eight (28), Twenty-nine (29) and Thirty (30), in Marquette Pier Block;

Also, all of the land or land covered with water bounded on the Northeasterly side by the Northwest and Southeast center line of Marquette Pier and by said line extended Northwesterly to the center line of Mendota street, as platted; on the northwesterly side by the center line of Mendota street, as platted; on the southwesterly side by the center line of Minnesota avenue, now Forty-eighth avenue west, extended in a straight line until it intersects the Southeasterly boundary of Marquette Pier extended in a straight line Southwesterly; and on the Southeasterly side by said Southeasterly line of Marquette Pier extended Southwesterly to said point of intersection, according to the plat of Oneota on file and of record in the office of the Register of Deeds in and for St. Louis County, Minnesota, together with all ripar

LITTLE PIERRE, S. D., LIKES THE COMMISSION PLAN

Has Improved the Conditions There, Says Mayor J. E. Malley.

Only One Change Is Suggested in Charter in Force There.

Mayor J. E. Malley of Pierre, S. D., a hustling little town of 4,000 inhabitants, states that Pierre adopted the commission form of government because of the lack of interest shown in municipal affairs by the city council.

Under the old form of government the city fathers didn't pay much attention to what was going on. They allowed matters to slide along and it appeared all right in their eyes if a certain piece of work were finished promptly or completed a year or two later.

Matters came to such a pass that the residents cast about for a remedy, and after thorough investigation they voted to adopt the commission plan. They secured copies of the charters from many cities operating under the commission plan in the United States and finally modeled their charter after that of Des Moines, Iowa, where the commission plan seems to have proved a decided success. The local charter was drawn to meet local conditions and thus far has proved a decided success.

The only change suggested by Mayor Malley is relative to the recall. He thinks that the recall should require a petition of 25 per cent of the voters instead of 15 per cent, which is the ratio fixed by the Pierre charter. He explains that while they have had no recall, it has been used as a threat against the commissioners simply because the ordinances have been enforced. The enforcement of the ordinances was one of the greatest benefits received through the adoption of the commission plan.

Mayor Malley agrees with the mayors of other cities who have answered the list of questions submitted to them by The Herald, that the direct responsibility placed upon the commissioners is one of the chief advantages of the new form of municipal government. He states that each commissioner has absolute control of his department, and that the commissioners are working with the people to secure needed improvements.

The charter has been in force only since last February.

* * *

H. J. Mullin is another Duluthian who is enthusiastically in favor of the commission form of government. Mr. Mullin said this morning that he is glad that the movement for development in city government has been started in Duluth, and that he hoped that the new system would be adopted soon.

Mr. Mullin has been a student of the new form since it was first tried out some years ago, and he believes that the city could be run more cheaply and more efficiently under the new plan.

ADVICE TO SHIPPERS

Express Companies Urge Care in Packing Christmas Gifts.

Some Suggestions That Will Insure Prompt Delivery of Presents.

The express companies are sending out a list of suggestions to shippers of Christmas packages with the comment that if the suggestions are observed, prompt delivery of gifts in good condition will be assured.

The suggestions follow:

"Ship your package early, by Dec. 15, if possible. The express company will give you a small label to paste on the package reading 'Do not open until Christmas.' This will give opportunity for the package to reach its destination before Christmas and give the additional pleasure to the recipient of the gift of having it on Christmas morning.

"Use wooden boxes for packing, especially for glass and other fragile articles, which should be well protected. It may cost a few cents more, but the danger of damage will be very much reduced, and you should do your part to make the transportation of your gift safe.

"Write the address in full—state, county, city, street and number—on the box or package, with ink or crayon. Tags are frequently torn off and lost.

"If you want to repay the charges, write the word 'Paid' in large, plain letters on the package.

"Insist upon a receipt and see that the amount paid and the value is marked on the receipt and on the package.

"Write your own address in full somewhere on the package, following the prefix 'From.....'

"Enclose a card in each box or package reading:

From.....
.....
(Your address.)

To .....
.....
(Consignee's address.)

"This in order that, should the outer markings be destroyed, the inner mark will insure prompt forwarding and delivery.

"If not convenient to ship in wooden boxes, use strong wrapping paper (not newspapers) and tie with strong cord.

"If package contains anything of perishable nature, write the word 'Perishable' in large plain letters on the box or package, which will call for special attention and delivery."

ADDITIONAL SOCIETY NEWS

Miss Jessie Young and Edward Schlender of this city were married this week. The bride is a daughter of Mr. and Mrs. C. A. Young of East Second street. Mr. and Mrs. Schlender will be at home in this city.

* * *

Miss Josephine Hansen and Fred Harm, both of this city, were issued a license to wed in Chicago.

* * *

The Women's Auxiliary of the St. Paul's Episcopal church will meet Friday afternoon of next week with Mrs. G. A. St. Clair of 1125 East Superior street. "Alaska" will be the subject with Mrs. Henry Taylor as leader.

* * *

Mr. and Mrs. Joseph Oreckovsky were surprised by a party of friends Thursday evening at their new home, 531 East Second street, into which they moved Thursday. The guests were:

Messrs. and Mesdames—	
George Harris,	Harry Graham,
Monarch Oreck,	J. Lieberman,
M. Welner,	Alex Oreck,
Louis Oreck,	Harry Witz.
Mesdames—	
William C. Oxmann,	Anna Oreckovsky.
Sarah Sorovsky.	
Miss Lena Sorovsky.	
Abraham Oreckovsky.	

* * *

The Silver Circle of St. Paul's church will meet next Monday evening at the home of Mrs. R. H. Doran, 414 Eighteenth avenue east. Mrs. J. D. Morrison will speak.

* * *

Mrs. Richard Little entertained the Zenith club at her home, 517 Twelfth and One-half avenue east, Wednesday afternoon. Cards were played at four tables. The prizes were awarded to Mrs. R. Hair, Mrs. E. Ducharm and Mrs. I. Gilleland. Lunch was served and covers were laid for seventeen. Those present were: Mrs. E. Ducharm, Mrs. B. Jeronimus, Mrs. T. Timons, Mrs. A. Grignon, Mrs. G. La Fleur, Mrs. R. Sebisky, Mrs. I. Gilleland, Mrs. R. Hair, Mrs. A. Campbell, Mrs. James Pickard, Mrs. P. Lawson, Mrs. J. Hendrickson, Mrs. J. Hideman, Mrs. A. Brown, Mrs. R. Little, Mrs. J. Harney and Mrs. E. Strum.

FURNITURE, CHINA, BRIC-A-BRAC, ETC.

Packed for shipment. One piece or house full. Estimates Free.

DULUTH VAN & STORAGE CO.

210 West Superior Street

DULUTH CONCERN MAKES A RECORD

Finishes Cloquet Water and Sewer Extension Ahead of Contract Time.

Cloquet, Minn., Dec. 3.—(Special to The Herald.)—The city water and sewer extensions being laid for the city of Cloquet by the Pastoret-Lawrence company of Duluth were completed thirteen days sooner than the contract stipulated. The work was in charge of A. Stone of Duluth. Six thousand six hundred yards of earth and 180 yards of solid rock were excavated; 7,900 feet of sewer pipe were laid, and 7,700 feet of water mains; fourteen hydrants were set, ten valves put in, and twenty-one manholes constructed. The cost of the work is about $17,700, and the engineers' estimate for the work was $18,000. The new extensions afford direct service to 250 residence lots. Work was begun by the Pastoret people on Oct. 4.

Farmers' Institute Next Week.

Cloquet will have a farmers' institute in the Nelson opera house next Wednesday. It will be conducted by C. E. Brown of Elk River, C. O. Carlson of Erskine, and H. G. Larson of Clearwater. The men are all well known and experienced in the work, and especially are cognizant of conditions in this section. The lectures will begin promptly at 10 a. m. and 1:30 p. m., and local business men have made arrangements for free lunch to be served at noon to visiting farmers and their families.

Elks' Memorial Service

Sunday, December 4th, at 2:30 P. M., at the Duluth Lodge of Elks, 311 West First Street.

Public service.

RUNAWAY ENDS ROMANCE.

Negaunee Woman Leaves Her Husband Rather Unexpectedly.

Negaunee, Mich., Dec. 3.—(Special to The Herald.)—Mrs. Samuel C. Stephens, wife of Sam Stephens, proprietor of a billiard and pool hall, disappeared Wednesday night.

Mrs. Stephens was formerly Miss Clara M. Priebe of Gobe, Ariz. She met the Negaunee man in a local candy kitchen, May 26, 1910. Following a very romantic courtship, the couple was married.

ASSURED BY TAFT THAT HIS OFFICE IS SAFE

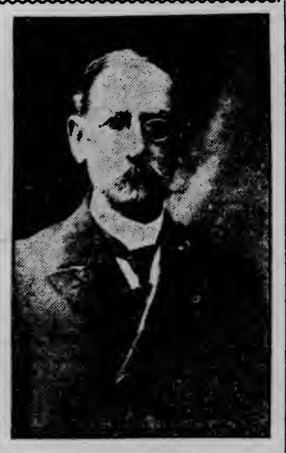

SENOR DON P. AROSEMENA, President of Panama.

Panama, Dec. 3.—Senor Don Pablo Arosemena, president of Panama, feels relieved. A short time ago he thought his position was only temporary, for he heard stories of the annexation of Panama to the United States. But the Independence of Panama has been assured by the present administration and Senor Don Pablo Arosemena will probably hold his job during the whole of his term.

HERALD'S WEST DULUTH DEPARTMENT

BRANCH OFFICES:

A. Jensen, 330 North 57th Ave. W. J. J. Moran, 316½ North Central Ave.

COMPLETED IN FOUR DAYS

500-Foot Bridge Built in Record Time By C. & N. Railroad.

Incline Road Resumes Operations After a Brief Interruption.

Within four days, a remarkably short space of time for the work required, W. M. Hauser, a Canadian Northern contractor, and a crew of men constructed a 500-foot timber trestle for the Duluth Belt Line Railway company at its crossing with the Canadian Northern line.

The new railroad will cross the incline tracks at Sixty-third avenue west. Here the new road's tracks have been depressed and those of the belt line company raised, giving a clearance of about twenty-five feet.

The work was begun Tuesday morning at 8 o'clock and was completed this morning. Twenty-seven spans each about sixteen feet at the crossing of the structed, and at the crossing of the two lines a steel girder forty feet long was put in. The incline cars resumed operations again this morning.

The Canadian Northern road assumed the expense of the job. This week the three arch bridges in Fairmont park were completed. The new bridges have been constructed of Kettle river sandstone and are the first of the kind to be erected in Duluth.

They were artistically designed by T. B. Campbell, bridge engineer of the Canadian Northern, who is in West Duluth supervising the work. That the new bridges will not detract from the beauty of the park is vouched for by people who have seen them.

A large concrete and steel bridge to cross Stuart's creek at Smithville is the next undertaking of the bridge engineering crew at West Duluth. Contractors Thompson & Stuart have the job in hand and will set a crew at work Monday. A bridge 250 feet long will be erected.

The yards of the new road will be located below Fairmont park between Sixty-fourth and Seventy-first avenues. Several crews of men are now at work grading a tract of land for this purpose.

VICE PRESIDENT'S RINKS WIN FROM PRESIDENT'S.

The President's rinks lost to the Vice President's, 48 to 39, last evening at the opening games of the Western Curling club, Fifty-seventh avenue west and Bristol street, a large crowd of spectators assembling to watch the fun.

The skaters turned out en masse and the crowd was one that taxed the rink to its capacity. Baldwin's band furnished the music. Monday evening, the secretary's rinks will play the treasurer's. As in the case of the president's vs. vice president's match, the losers will pay for oyster stews.

The drawing for the secretary-treasurer event will be made at the rink this evening. Last evening's results follow:

President's.	Vice Presidents.
Raymond,	Kriedler,
Judson,	W. J. Sullivan,
Buckley,	Method,
Wade, skip, 14.	Keyes, skip, 5.
Burns,	Capt. Sullivan,
Smith,	Holland,
Ashley,	Martin,
Macauley, skip, 8.	Zautt, skip, 19.
Mallory, Jr.,	Scott, Jr.,
Hamilton,	Collier,
McKibbon,	Gilpin,
Iltis, skip, 16.	Wakeman, skip, 7.
H. Strand,	Daugaard,
F. Strand,	McDonald,
Donald,	Winness,
Olson, skip, 8.	Holland, skip, 8.

SURPRISED BY FRIENDS.

West Duluth Young People Give Party in Honor of Gustav Jackson.

Gustav E. Jackson was pleasantly surprised by a number of his friends last evening at his home, 402 North Fifty-eighth avenue west. The evening was spent in games and music, the West Duluth juvenile orchestra rendering several selections.

Refreshments were served during the evening. Those present were: Misses Bessie McKinnon, Margaret Lunding, Olive Stoller, Ellen Jackson, Norma St. Germain, Edith Jackson, Sarah Hagen and Esther Jackson; Messrs. Joseph Regen, William Chestock, William Anderson, Joiger Stabenfeldt, Henry Clementsib, Lincoln Thorsell, Leonard Wilcox, Lorence Sorenson and Gustav E. Jackson.

WEST DULUTH REPRESENTATIVE FIRMS

Enterprising Dealers Who Have an Established Reputation for Square Dealing.

Electrical Contractor

R. J. BAKER

Fixtures and Electrical Supplies. Wiring and Repair Work a specialty. Zenith 'Phone 3143-D. 5412 Ramsey St.

Some of West Duluth's representative firms using **Westinghouse Nernst Lamps:**

Zenith Furnace Co.
Imperial Iron Works.
Steel Plant Shoe Store.
Spencer's Pharmacy.
Arline Shoe Store.
Rockwell & Son.

Why not You? For information, call **Nernst Lamp Company, 304-5-6 New Jersey Building.**

There is nothing more appropriate than a PORTRAIT for Christmas.

F. E. GREEN STUDIO,

109 CENTRAL AVE., WEST DULUTH

FIRE INSURANCE. REAL ESTATE. BONDS. LOANS.

LUCIEN A. BARNES

304 Central Avenue, Duluth, Minn.

PROCTOR AFTER GAMES.

Y. M. C. A. Basket Ball Aggregation Taking Interest in Sport.

Basket ball enthusiasts at Proctor have started practice, and at the Y. M. C. A. a promising team has been organized. The young men are taking considerable interest and the prospects for a fast five seem to be bright.

Robert Munna has been chosen manager of the Y. M. C. A. squad and he is now arranging a schedule for the winter season. Games may be arranged by calling him at Proctor, Duluth telephone 116-L-2.

FINNISH BAPTISTS ARE HOLDING REVIVAL MEET.

The Swedish Finnish Baptist church, Fifty-second avenue west and Ramsey street, is holding a series of missionary and revival meetings. The second of the series was held last evening and the meetings will be continued today and tomorrow.

Last evening Rev. Swaney Nelson, pastor of the First Swedish Baptist church, spoke on "The Supreme Revelation." Tonight, Rev. Bennett Erickson, pastor of the Bethel Swedish Baptist church at the East end will give an address. Tomorrow the speakers will be Rev. W. Malin of Hancock, Mich., Rev. Matt Effelstrom, pastor of the church and Rev. M. Bloomquist of Chisholm.

SELINGER WILL SPEAK ON INDUSTRIAL RISKS

"The Health Risks of Industry" will be the subject of an address, which Rev. Hugo J. P. Selinger, pastor of the West Duluth Baptist church will deliver Monday at a meeting of the Ministerial association at the Y. M. C. A. building. His theme is taken from experiences while he was assistant deputy factory inspector of Illinois and assistant secretary of the Illinois commission of industrial diseases.

Give Surprise Party.

A number of young people of West Duluth held a surprise party in honor of Miss Della Sieger Tuesday evening at her home. Among the guests were: Misses Emma Meyers, Inga Hestrom, Olga Nelson, Margaret Quigley, Julia Roberts, Buelah Sieger, Miss Mabel Sievert of Eau Claire, Wis., and Miss Grace Sommers of Eau Claire. Messrs. Ralph Hestrom, John Young, Emmet Whalen, Alex La Flex, George Becker, Henry Jensen, George Nelson and Budd Sieger.

Speakers From Y. M. C. A.

Phil H. Bevis, general secretary of the Duluth Young Men's Christian association will occupy the pulpit at the West Duluth Baptist church, Fifty-ninth avenue west and Grand avenue, tomorrow evening. At the morning service, Rev. A. B. Wegener, also of the Y. M. C. A., will speak.

West Duluth Briefs.

Mrs. R. Howell, who has been visiting her daughter, Mrs. W. G. Boyle of 6909 Raleigh street for the past few months, will leave Tuesday for Ireland, where she will spend the winter at her old home. She expects to return to West Duluth in the spring.

Charles Falk and Mangus and Charles Lundquist, all of Proctor, left this afternoon for Sweden, where they will spend the winter on a visit with relatives.

At Asbury M. E. church, Sixtieth avenue west and Raleigh street, tomorrow, Rev. W. G. Boyle will preach on "The Greatest Gift or the Greatest Giver," at 10:30 o'clock in the morning, and at the evening service his topic will be "The Kingdom of God."

Alex Lindberg of West Duluth will leave this evening for Sweden.

Invitations have been issued for a dancing party to be given Monday evening at Great Eastern hall by six West Duluth girls. They are the Misses Grace Anthony, Margaret Hobner, Tine Gilpin, Phoebe Brasford, Lilly Stevens and Anna Brett.

Funeral services were held this afternoon for Marion Rowe, the 17-month-old daughter of Mr. and Mrs. John J. Rowe of 315 North Fifty-fourth avenue west, who died yesterday. The funeral was held from the residence to Oneota cemetery.

Rev. Hugo J. P. Selinger is at Fox Lake, Wis., where today and tomorrow he will deliver three lectures under the auspices of the Northern Wisconsin Social league.

Don't forget the dance at Great Eastern hall tonight. Good music, good time.

Watch repairing. Hurst, West Duluth.

Mr. and Mrs. Charles Kauppi were pleasantly surprised at their home at 3 Sixty-third avenue west, Thursday evening. About forty people were present and a most enjoyable time was spent. Light refreshments were served.

The 1-week-old son of Mr. and Mrs. Einer Johnson of 613 North Fifty-seventh avenue west died this morning. There are no funeral arrangements yet.

The Philathea Club of the West Duluth Baptist church will hold its annual bazar this evening at the church, Fifty-ninth avenue west and Grand avenue.

Great reductions on all trimmed hats at Miss S. Lindgren's, 303 Central Ave.

CARLTON COUNTY TEACHERS HOLD SUCCESSFUL MEET.

Cloquet, Minn., Dec. 3.—(Special to The Herald.)—The Carlton County Sunday School association closed its convention here last night. There was a large attendance and considerable interest manifested.

The program included among the speakers Rev. Paul S. Dietrick and wife of Minneapolis. Mr. Dietrick is the field secretary of the state association. Mrs. Dietrick spoke on work in the elementary grades of the Sunday school. H. W. Mixsell, secretary of the local Y. M. C. A., spoke on "How to Increase Our Membership," and Charles Gross, secretary of the Y. M. C. A. boys' department in Cloquet, handled his subject, "The Boy Problem," with an intelligence that betokened a thorough understanding and a keen sympathy with the small urchins that come under his jurisdiction in the association. Rev. C. W. Lowrie and Rev. C. H. Blake, local pastors, took part in the program.

Preparing for Dietz Trial.

Chippewa Falls, Wis., Dec. 3.—Judge James Wickham announces that he will suspend circuit court here today though the work is not half finished. He will open court at Hayward on Monday to take up the cases of John Dietz which will be heard first. It is reported here that Judge Wickham will not sit in the Dietz case, but that Judge James O'Neill of the seventeenth judicial circuit will be called in.

The store that takes a lot of pains to make its advertising serviceable to you has earned your favor and interest.

CITY BRIEFS

Duluth-Made Books.
Thwing-Stewart Co., Phone 114.

Divorce Granted.

James R. Barber was granted a divorce from his wife, Annie Barber this morning in district court by Judge H. B. Dibell. Barber is 28 years old and his wife is 27. They were married at Alpena, Mich., in 1901 and while living at Harrisville, Mich., the next year, he alleges that she deserted him, after having lived with him but a few months.

Smallpox Cases.

With the cold weather smallpox cases are beginning to come into Duluth. One patient was taken from a downtown hotel and removed to the detention hospital yesterday afternoon. The victim was a traveling man and he doesn't know where he contracted the disease. Two other cases have been taken to the hospital in the last month. They were also from out of town.

Northland Printery.
Good Printing. Call Zenith 494.

"Pig Iron" Was Innocent.

John Bachleitner complained to the police yesterday afternoon that a man known as "Pig Iron" O'Neil had robbed him of $20. Both men were taken to police headquarters and the money was found in one of Backleitner's hip pockets. He was locked up on a charge of being drunk but got a suspended sentence in police court this morning.

Was Begging on Street.

Carl Johnson admitted that he had been begging on the streets, when arraigned in police court this morning. He got $15 and costs or ten days. He took the time because of lack of capital.

Wife Pays Trespasser's Fine.

Joseph Ganfor pleaded guilty to trespassing on the tracks of the Duluth, Mesabe & Northern yesterday and was fined $20 and costs or thirty days. His wife paid his fine. Special Officer George Ness reported that he was on a coal train near Proctor with the evident intention of augmenting his winter's supply of fuel.

Board Postpones Action.

No action was taken by the board of public works yesterday relative to the paving of Third alley between Twentieth and Twenty-first avenues east. Several of the property owners appeared and expressed themselves as being in favor of having the block laid with tarcon. The petition first called for a concrete paving. The board took the matter under advisement.

Agnes Walker.

Swedish massage, treatments, special or general at your home. Zenith 'phone 2079-A.

Will Lecture Here.

Mrs. Ione E. Gibbs, president of the State Federation of the Afro-American Women's clubs, will lecture in Duluth Thursday of next week at St. Mark's A. M. E. church. The lecture will be given under the auspices of the book club, a local organization of which Mrs. Charles Black is president. "The Man and the Home," will be the subject of Mrs. Gibbs' lecture.

Many Logs Coming to the City.

Logs are coming to the Mullery-McDonald company's mill at the rate of three train loads each day. The pine was purchased by William O'Brien from the Oliver Iron Mining company some months ago. The logs come from Spring extension on the Duluth & Iron Range road. It is estimated that between 50,000,000 and 60,000,000 feet will be taken from the tract this year.

Constantine Gave Robes.

Besides her ordinary clothes and the famous white fur coat, Miss Annette Kellerman was wrapped cozily in luxurious robes from the J. H. Constantine company, while she sold Red Cross seals today from the automobile elegance of a Kissell car.

Women Will Hold Sale.

The Ladies' Aid Society of the First Methodist church will hold an all day sale tomorrow at the church. Christmas articles, including bags and aprons, home cooking and home-made candies will be on sale. At noon luncheon will be served and in the evening a turkey dinner will be the feature.

Patrolman Seriously Ill.

P. J. Dickman, a patrolman on the police force, was taken to St. Mary's hospital this afternoon in serious condition. He has been ill with typhoid fever for some time.

Falls From Ladder.

B. M. Buckminster of 2818 Minnesota avenue, Park Point, was taken to St. Mary's hospital this afternoon. He fell from a ladder at his home and his arm was broken.

Woodsman Is "Stung."

John Hanson, a woodsman, went into a barber shop at 509 West Superior street this afternoon to have his head shaved. He appeared at the police station a little later and said that the barber had demanded $2 for the service and he had compromised on $1.50. He wanted to get some of his money back, but the police couldn't do anything for him.

Whalen Slated For Job.

It is reported that Edward J. Whalen will be appointed deputy oil inspector to succeed M. Lynch. Mr. Lynch is an appointee of the Democratic administration. The rumor that Mr. Whalen will get the place lacks official confirmation, necessarily.

Improved in Health.

State Senator P. R. Vall of Virginia reached the city today from Battle Creek, Mich., where he has been undergoing treatment for a month. Senator Vall's health has been seriously impaired of late and his physicians advised him that he must seek retirement and an environment more conducive to a recovery of strength. He says he has lost weight at Battle Creek and feels better now than he did when he went there. The senator will go to Virginia to attend to business affairs that call for his attention and then will return to Michigan to complete the cure.

PERSONAL

W. H. Ainsworth and J. Taylor of St. Paul are the guests of friends in the West end, and will remain here for the holiday season.

E. M. Barker of Ranier is in the city today.

P. C. Hanson and wife of Hibbing are guests at the Lenox.

Charles Sosnow of 105 First avenue east returned yesterday from a trip to San Francisco.

Nichols and Matt Brunder of Hibbing are at the Lenox.

Samuel Watkins of Bovey is registered at the Lenox.

J. R. Harrington and wife of Virginia are guests at the Lenox.

John Kitola of Virginia is at the Lenox.

B. G. Taylor of Grand Rapids is a guest at the Holland.

M. Hesseger and wife of Cloquet are in the city, guests at the Holland.

George McGenigle of Marble is registered at the Holland.

G. H. Thompson and wife of Eveleth are guests at the McKay.

Frank L. Redfield of Cloquet is registered at the McKay.

E. J. Hansen of Sturgeon Bay is a guest at the McKay.

J. E. O'Connell of Deer River is at the St. Louis.

P. H. Fogarty of International Falls is a guest at the St. Louis.

C. E. Dwyer of Hibbing is at the St. Louis.

G. A. Burns of Eveleth is at the St. Louis.

Fred S. Chapman and R. F. Barker of Portland, Or., are guests at the Spalding.

J. H. Ketcham of Virginia is at the Spalding.

R. O. Stevens of St. Catharines, Ont., is registered at the Spalding.

TWO BEAUTIFUL SLEIGHS FOR SALE

One Winona Speeding Cutter, Canadian model; one double-seated sleigh. Both sleighs from a gentleman's private stable; highest grade construction; excellent condition. Call new 'phone 1510.

IN MEMORY OF DEAD BROTHERS

Rev. T. S. Oadams Will Speak at the Annual Memorial Services.

The memorial service of the Elks will be held at 2:30 o'clock tomorrow afternoon in the hall in the Elks' building, 311 West First street. The program follows.

Quartet—Requiem ..... Chopin
Scottish Rite quartet.
Opening ceremonies .....
Duluth Lodge No. 133.
Quartet—"Vacant Chair" .....Anon
Open ode—(Tune "Auld Lang Syne")
By audience.

"Great Ruler of the Universe
All-seeing and benign,
Look down upon and bless our work
And be all Glory Thine!
Oh! hear our prayers for the honored dead,
While bearing in our minds,
The memories graven on each heart
For 'Auld Lang Syne.'"

Prayer .....
Dr. A. W. Ryan.
Quartet—"Rock of Ages" .....Toplady
Memorial address .....
Rev. T. S. Oadams.
Quartet—"Crossing the Bar" .....
.....A. F. M. Custance
Closing ceremonies .....
Duluth Lodge No. 133.
Doxology .....
Benediction .....

CENTRAL BUSINESS COLLEGE

30 East Superior Street, Duluth.

NEW CLASSES

In all the departments, Monday, Dec. 5th. Day and night school.

BARBER & McPHERSON.

WATCH FOR BOGUS TWO-DOLLAR BILL

Washington, Dec. 3.—Christmas shoppers in Chicago and Middle Western cities will do well to examine closely any $2 bills they may receive in change.

A new counterfeit $2 silver certificate was discovered this morning. Chief Wilkie believes it is being widely circulated in Chicago and in it he recognizes the work of a counterfeiter who has given the secret service much trouble. The note is not a good one, on close examination. But it would deceive anyone not accustomed to finding fake money.

SKI DIRECTORS CALL MEETING

Plans for Broadening Scope of the Club Will Be Discussed.

Letters are out today inviting a large number of representative men of the city to a general meeting of those interested in broadening the policy and enlarging the scope of the Duluth Ski club.

The meeting is called for Wednesday evening and will be held at the rooms of the Commercial club. It is stated that more than 100 invitations have been sent out. It is planned to interest some of the representative men of the city in the ambitious plans of the club directors, which include making the club one of the big sporting associations to father both summer and winter sports.

In addition to the general features of the program tentatively laid out, the directors of the organization have some new and strictly up to date ideas in regard to the ski tourneys to be held in this city the present winter.

It has been proposed to have these in the form of a winter carnival, and in this plan the interest of the business men of the city is needed. It is the cherished ambition of the directors of the club to give Duluth the present winter, the biggest ski meet that has ever been held in the Northwest, despite the fact that the national tournament will be held at Chippewa Falls.

The general scheme also includes making the club into an organization that will appeal to a wider range. Tobogganing, snow shoeing and other winter sports are included on the program.

CLAIRVOYANT

FRANCIS GIRARD

Clairvoyant and Palmist,

Startles Duluth with his strange powers which enables him to read human life truthfully from infancy to old age.

His powers are wonderfully indisputable, his advice reliable, his information clear, conscientious and to the point in business, speculations, stocks, wills, patents, journeys, changes, absent friends and relatives. Domestic and love affairs made clear. He has had greater success than any clairvoyant who has been in Duluth.

Special: By mail, six questions answered. Send date of birth and $1.00.

10 EAST SUPERIOR STREET, UPSTAIRS OVER GOLDEN RULE.

CLOQUET CHAPTER HOST TO ZENITH CITY CHAPTER.

Cloquet, Minn., Dec. 3.—(Special to The Herald.)—The local chapter of the Eastern Star entertained at a turkey banquet last night thirty-two members of the Zenith chapter of the Eastern Star of Duluth. The guests arrived at 6:30 p. m. and were immediately escorted to the Masonic hall where the banquet was served. Initiation services and the lodge ritual followed the repast, and later a program in which several good addresses were made.

TOO LATE TO CLASSIFY

One Cent a Word Each Insertion. No Advertisement Less Than 15 Cents

DROP IN AND TRY A BOWL OF OUR hot soup and chile concarne any time. Order now your home-made English plum pudding, only 25 cents per pound. Mrs. Little, 26 East Fourth street.

FOR SALE—LUTE FISH. D. KLAUSEN, 529 Lake avenue north.

YOU GET YOUR MONEY'S WORTH AT Miss Kelly's Hairdressing Parlors, 131 West Superior street.

FOR SALE, FARM LANDS. FLORIDA LAND SEEKERS EXCURSION. $10 FOR TEN DAYS. Private tourists sleeper. Leave Chicago Tuesday night, Jan. 3. Very low round trip fares. Stop-overs at Jacksonville, St. Augustine, Ft. Lauderdale and other points. Write now for full particulars, reservations, etc. James Hutton, general sales agent, 1040 American Trust building, Chicago.

GET YOUR WINTER HAT NOW AT ½ price. East End Milliner. 795 East Fourth street.

WANTED AT ONCE—WOMAN COOK. Apply 210 Lake avenue south.

MARRIAGE LICENSES.

Gabriel Karhu and Paulina Tiltol.
Andrew Opland and Nanny Maria Stromback.
James J. Colford and Thora Hunnevol.
Ole J. Dahl and Clara Danielson.

BIRTHS.

FRAME—A son was born to Mr. and Mrs. D. B. Frame of 31 Orange street, Nov. 30.
MONTGOMERY—A daughter was born to Mr. and Mrs. Edwin Montgomery of 15 East Quince street, Nov. 30.
BOWRON—A son was born to Mr. and Mrs. S. S. Bowron of 225 East Seventh street, Nov. 27.
WRIGHT—A daughter was born to Mr. and Mrs. W. E. Wright of 1901 East Sixth street, Dec. 2.
GUSTAFSON—A daughter was born to Mr. and Mrs. John Gustafson of 114 Park avenue, Nov. 29.

BUILDING PERMITS.

To Zenith Box Lumber company, frame factory, Traverse street between Forty-third and Forty-third avenues west..... $2,000

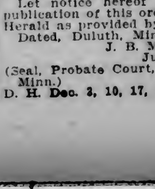

NOTICE!

Do you want to be in perfect condition? Any time your rheumatism bothers you, or you have other ailments of the body, call immediately for

SAM KASSMIR

The **PROFESSIONAL MASSEUR,** he will cure your ailments at any time in your home. Call Zenith phone, 1369-A.

Hotel McKay Turkish Baths.

LEGAL NOTICES.

PROPOSAL

Addition to State Normal School, Duluth, Minn.

Sealed proposals will be received by the State Normal board at their office in St. Paul, Minn., until 10 o'clock A. M. Tuesday, December, 13th, 1910, for the erection and completion of alterations and additions to the Duluth State Normal school building, including the general contract work, plumbing work, heating and ventilation and electric work and lighting fixtures; in accordance with plans and specifications furnished by William A. Hunt, architect, No. 307 Lonsdale building, Duluth, Minn.

Bids will be received on each of the above mentioned work.

Bids are to be submitted only on form supplied by the architect; and each bid is to be accompanied by a certified check for Five Hundred ($500.00) Dollars, payable to C. G. Schulz, secretary of the State Normal board, which check will be returned when building contract is executed. Copies of above plans and specifications may be seen at the Builders' Exchange, Duluth, Minn., and may be obtained on application to the architect. Successful bidder must furnish the Board with a Surety company bond in amount equal to seventy-five (75) per cent of the amount of the contract.

The right is reserved to accept or reject any or all bids.

ORDER LIMITING TIME TO FILE CLAIMS, AND FOR HEARING THEREON.—

State of Minnesota, County of St. Louis.—ss.

In Probate Court.

In the Matter of the Estate of Louis Sacco, Decedent.

Letters of administration this day having been granted to Attelio Castigliano of Hibbing, Minnesota.

IT IS ORDERED, That the time within which all creditors of the above named decedent may present claims against his estate in this court, be, and the same hereby is, limited to six months from and after the date hereof, and that Monday the Fifth day of June 1911, at ten o'clock a. m., in the Probate Court Rooms at the Court House at Duluth in said County, be, and the same hereby is, fixed and appointed as the time and place for hearing upon the examination, adjustment and allowance of such claims as shall be presented within the time aforesaid.

Let notice hereof be given by the publication of this order in The Duluth Herald as provided by law.

Dated, Duluth, Minn., Dec. 3, 1910.

J. B. MIDDLECOFF,
Judge of Probate.

(Seal, Probate Court, St. Louis county Minn.)

D. H. Dec. 3, 10, 17, 1910.

NOVEMBER QUIET MONTH IN REAL ESTATE MARKET

Good Inquiry and Deals in Residence Property Keep Up Optimism.

Acreage, Available for New Residence Additions, Attracting Attention.

December is about the slowest month in the year in the Duluth real estate market, but it will have to be decidedly quiet to show less activity than November. Buoyed up by good inquiry and a number of deals in residence property and home sites, the real estate men have maintained their stand of optimism, but the fact remains that the market has not had the buoyancy that was predicted earlier in the fall.

People are interested in the market and a few deals have been made, but general business conditions throughout the country are not as good as expected and people are fighting shy of new investments. As a result, the real estate market suffers, for when people who invest in realty as a side issue begin to curtail their buiness dealings, they turn from real estate investments and keep their money available for their regular lines of business.

Home sites are still in demand for the unusual sales of the past year did not supply everybody. A large number of people are figuring on building early in the spring and they are anxious to get the deeds to their sites now and have the plans prepared so that there may be no delay in beginning operations in the spring. Improved residence property has figured with unusual prominence in the deals during November and a number of people have supplied themselves with homes in that way.

Interest continues to center on acreage available for new residence additions and some important sales of that class of property are expected before the first of the year. The great success of the weekly payment plan sales of the past summer has drawn the attention of nearly every real estate dealer in the city to that branch of the business. Although hundreds of lots were sold during the past year, the land-hunger is never satisfied and there will undoubtedly be just as great a demand for lots next year.

On that account dealers are preparing to get into the market early. With snow on the ground, people will not buy lots in new additions. The Saturday and Sunday sales require fair weather so that every purchaser may have opportunity to examine the property before closing his contract. As soon as the snow leaves in the spring, there will be a demand for low-priced lots on the easy payment plan and from the present outlook it is certain that the demand will be supplied.

Although no deals have been made of late in business property, dealers report good inquiry and bright prospects for the winter. In a city like Duluth, where the business district is restricted within a small area and the property within that area closely held, business property moves infrequently and there is little surprise among knowing ones over the scarcity of deals.

The same has not been true of manufacturing sites, however. Several factory sites have been sold in West Duluth in the past few weeks and there are several important deals in the same class of property pending. Plenty of factory sites are to be had right now, but the demand for them is such that it is certain that in the next few years, desirable sites will be hard to obtain. On that account people who do not intend to build immediately are providing themselves with sites now and they will have the worry incident to the choice of a site disposed of when they decide to go ahead with improvement plans.

* * *

The Duluth census was a disappointment in one respect and a source of gratification in another. A growth of 48.1 per cent in ten years is better than most cities in Duluth's class achieved and better than many cities which were in a higher class than Duluth ten years ago can show. Duluth has grown in a measure to be noticeable and that is what Duluth people were anxious to show the outside world. The difference of four or five thousand people between the actual and expected figures really doesn't matter much.

The census was taken at an inopportune time. In the next two or three years, Duluth will have a marked increase in population. The completion of the Canadian Northern extension, the construction of new docks and factories in West Duluth and a little later, the beginning of manufacturing operations at the steel plant, will bring thousands of people to Duluth. It is almost certain that when the state census is taken in 1915 Duluth will have a population of over 100,000. But the federal census, for almost all purposes outside of the city, will stand for ten years and Duluth will be counted among cities under 80,000. Duluth will worry along, however, confident of its own growing population and prosperity and even if census figures are misleading in four or five years, the city will be able to speak for itself.

* * *

The commission form of government is in a fair way to become a reality. The charter commission has acted and it is the body to whom the people interested in the project were looking to bring it to a definite basis. The charter commission is a representative body of citizens, with ability and judgment. It will not go into the matter in a haphazard way, but will conduct a searching, conscientious investigation that should bring out a charter admirably suited to the needs of Duluth. Advocates of the commission government, among whom the real estate men are as ardent as any body of citizens, are well pleased with the turn of affairs. The high tax rate and the intricacies of Duluth's present charter have proved a drawback to progress in more real estate deals than one and the adoption of a commission form of government would be a commendation of Duluth to outside investors.

"WILL GO ON YOUR BOND"

CONTRACTORS' BONDS. COURT BONDS.
OFFICIAL BONDS. All Kinds of Surety Bonds.

AMERICAN BONDING COMPANY OF BALTIMORE
GEO. R. LAYBOURN, Agt., 14 Phoenix Block.

A SNAP.

A new **Home** of eight rooms, stone foundation, cement cellar, **Laundry, Hardwood** throughout, **Hot Water** heat, lot 25x140, good **Garage**, paved street, all improvements. **Positively a Snap,** within ten minutes walk of business center. Get your wife this home.

We have some snaps advertized in the Want column.

The Smith Realty Co.,
524 Manhattan Bldg.

LAND AND TIMBER OWNERS

Desiring the services of a competent cruiser and estimator, familiar with Northern Minnesota. References furnished. Charges reasonable. Address H. C. NELSON, 134 Mesaba avenue, Duluth, Minn.

WHEELER & PARSONS
808 Alworth Building
WINTER
is the season when stoves and chimneys cause fires. Be prepared by holding one of our policies.

MONEY LOANED

At lowest market rates on improved Duluth real estate.

Money Always on Hand.

MENDENHALL & HOOPES
209 First National Bank Bldg.

MONEY TO LOAN
5, 5½ and 6 per cent.
FIRE INSURANCE
Old Reliable Companies.
REAL ESTATE
Monthly Payment Plan.
COOLEY & UNDERHILL,
200-10-11 Exchange Building.

CHEAP LOTS

$1200

For the equivalent of three lots on the Boulevard, cornering on Mesaba avenue.

$750

For full lot 50x140 between Twenty-third and Twenty-fourth avenues west on Seventh street. Easy terms can be had.

CORPORATE INVESTMENT CO.
Real Estate—Loans—Rentals.
TORREY BUILDING, First Floor.

ALREADY FOR THE PLOW IN THE SPRING

Ten one-acre tracts, located one and one-half miles west from end of Highland street car line, facing on Pike Lake road; just the thing for truck gardening and poultry raising on a small scale, while working in the city. Good soil, very little stone.

Price $100 per acre—terms $10 cash, balance $10 per month until paid for, no interest or taxes.

Forty acres unimproved, a one farm land, near Pine Station; considerable timber; **price $10 per acre;** terms.

A. W. KUEHNOW
715 Torrey Bldg, Duluth, Minn.

Why Pay Rent?

A SMALL CASH PAYMENT AND YOUR RENT MONEY WILL BUY A GOOD HOME.

We have **Five New Ones** in the **East end,** and **two bargains** in **Hunter's Park.**

Come in and talk it over.

C. E. ROE,
412 Providence Building.

TWO EAST END BARGAINS

$5,000 — New eight-room modern house; hot water heat, concrete walk; $2,000 cash.

$3,900 — Excellent large six-room house, with furnace heat; stone foundation, nearly new house; $1,000 cash.

Lots bought now will make money for you before spring.

C. L. Rakowsky & Co.
201 Exchange Building.

TWO BARGAINS

$550—Buys 50x140 feet on Seventh street, near Twelfth avenue east—Torrens' title.

$1,450—Buys ten-room house and lot, on car line. Street paved, cement sidewalk; city water, gas and sewer; all assessments paid.

Two biggest bargains on the market.

Money to Loan.

J. D. HOWARD & CO.
216 WEST SUPERIOR STREET.

Advertise in The Herald

Are You a Private in the Great Army of Consumers?

Are you compelled to take orders from others, do their work for them, and just get your living from doing it? **You are "in" wrong!**

There's a big, free, independent living waiting for you in **Bayfield County Fruit Land,** district of Wisconsin, only 70 miles from Duluth.

BAYFIELD COUNTY FRUIT LANDS

Start a fruit farm—you can do it at the present price of land and on our easy terms—become a producer instead of a consumer and your living is assured for all time.

These fruit lands are now selling at from $15 to $20 an acre—so were lands in the now famous Niagara fruit district at one time, that are now worth from $300 to $1,000 an acre!

The soil, climate and productiveness of our fruit lands is identical with the Niagara lands—one day the price will be also! But you can buy NOW! I will pay your fare to see these lands!

C. A. KNIPPENBERG,
300-301 Alworth Building.
Phones 597.

Money to Loan

AT WEST DULUTH AND WEST END AT LOWEST CURRENT RATES.

PROMPT SERVICE.

JOHN A. STEPHENSON & CO.
WOLVIN BLDG. DULUTH.

We Are Offering a Number of Lots at Lakeside.

LITTLE & NOLTE UNDER AM. EX. BANK. ESTABLISHED AGENCY

Ranging from $250 up in price, $25 to $50 cash, balance $10 per month. Substantial reduction for cash.

SACRIFICE SALE.

$2,650 Will buy a good, well-built, new eight-room house, arranged for two families. Corner lot, 55x100 feet, Ninth avenue east. The house could not be built for anything like this money. The owner has not been able to work on account of rheumatism and will sacrifice the property for quick sale. Don't wait. Look this up and get a bargain.

W. H. LOCKER,
416-417 Lonsdale Building.

MIGHTY GOOD VALUES
DON'T FAIL TO LOOK THESE UP

$4,500 — Four-room duplex flats, baths and toilets, hardwood floors, stone foundation, heat, good barn and chicken house, full lot. West Third street, near Eighth avenue.

$1,700—Five-room dwelling, electric light, water, gas and sewer in street; small cash payment, balance to suit. East Seventh street, near Fourth avenue.

We write fire insurance in A-1 companies only.

C. P. CRAIG & CO.
501-505 Sellwood Building.

HUNTER'S PARK

Owner is sacrificing a beautiful home in this splendid locality; will take the extreme low price of $6,500.

CLARKE-WERTIN CO.,
Suite 200 Alworth Building.
Insurance Loans Real Estate.

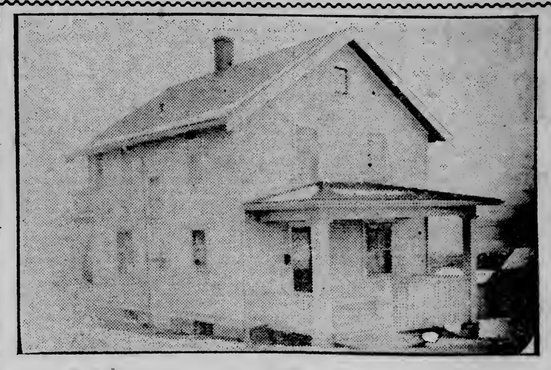

For Sale!

New house, 622 Eighth avenue east — hot water heat, laundry in basement, three rooms on first floor, four rooms and bath and toilet on second floor; equipped with gas, electric fixtures and window shades. Possession January 1st. Will sell for $4,200; $500 cash, balance on easy payments to suit. Call at 525 East Fourth street for particulars.

GENUINE BARGAIN.

East End, eleven-room home. Superior street, near Nineteenth avenue east. All conveniences. Hardwood finish downstairs, hardwood floors upstairs. An unusual opportunity for a large family to get a comfortable home in the best part of town. Favorable terms **$5,500**

R. P. DOWSE & CO.,
GENERAL INSURANCE. 106 Providence Building.

A Christmas Gift.

MR. RENT PAYER:

Give your wife and family an earnest money receipt for a lot at **LAKESIDE.** In the near future build a **HOME.** Then five to ten years from now when Duluth's population has increased to 150,000, and Lakeside property has doubled in value, you can sit back in your big arm chair and hear your wife tell of the best Christmas present she ever received.

LAKESIDE LAND COMPANY
505 Sellwood Building. Phones, 408.

MONEY TO LOAN ON REAL ESTATE

5½ & 6%
ON OR BEFORE PRIVILEGE.
F. I. SALTER CO.
LONSDALE BLDG.
BEST CONTRACT—LEAST COST

UPHAM'S GOOD BUYS

Two modern houses of nine rooms each, well located for first-class boarding house, and in A-1 condition. A bargain at **$13,000,** and can be sold on easy payments.—(258).

A beautiful suburban home, overlooking the lake. Everything modern and in first-class condition. Fine Garage; handsome park in front; lot 150x164 feet. We offer for quick sale at **$9,000,** and terms to suit.—(446).

A three-family flat in West end for **$1,800;** rents for $336 a year.—(248).

N. J. UPHAM COMPANY,
18 Third Avenue West.

$5,000

For new six-room house on Greysolon Road—all modern conveniences—lot 50x140 feet—$700 cash, balance in monthly payments.

C. H. GRAVES & COMPANY
500 ALWORTH BLDG.

CLOSE-IN LOTS FOR $400

Fine residence lots on Twenty-second, Twenty-third and Twenty-fourth avenues west, on Fourth, Fifth and Sixth streets. A splendid choice—and terms to suit you.

A. H. BURG & CO.
REAL ESTATE LOANS INSURANCE
300 Alworth Building

WILL PAY 10% ON INVESTMENT

IT IS ONE OF THE BEST PAYING MODERN, UP-TO-DATE BUILDINGS OF 4 FLATS (7 rooms and bath each) IN DULUTH OF ITS SIZE. IT IS A GOOD MONEY MAKING PROPOSITION THAT YOU SHOULD LOOK UP. THIS FLAT IS IN THE EAST END AND WELL LOCATED AND FOR SALE AT RESONABLE TERMS.

At Eighteenth avenue east we have a fine home of 6 rooms for sale. House is built on a good lot. Price $2850.

LOTS

For building either a home, a flat or a store, we have a good lot on East Fourth street at Twelfth avenue east that will serve that purpose because of its good location.

Also on Fifth street, at Eighteenth avenue, we will sell a lot at $650.

EBERT, WALKER & McKNIGHT
"Specialists in Rapid Deals."
312-314-315-316 TORREY BLDG.

For Rent
CENTRAL
Suitable for Rooming Purposes.
18 WEST THIRD STREET, nine rooms; modern; $50.
429 THIRD AVENUE WEST, nine rooms; modern; $45.
Little & Nolte
Agents.

FIVE ROOM BUNGALOW WHICH WOULD COST $3,000 TO BUILD IN DULUTH

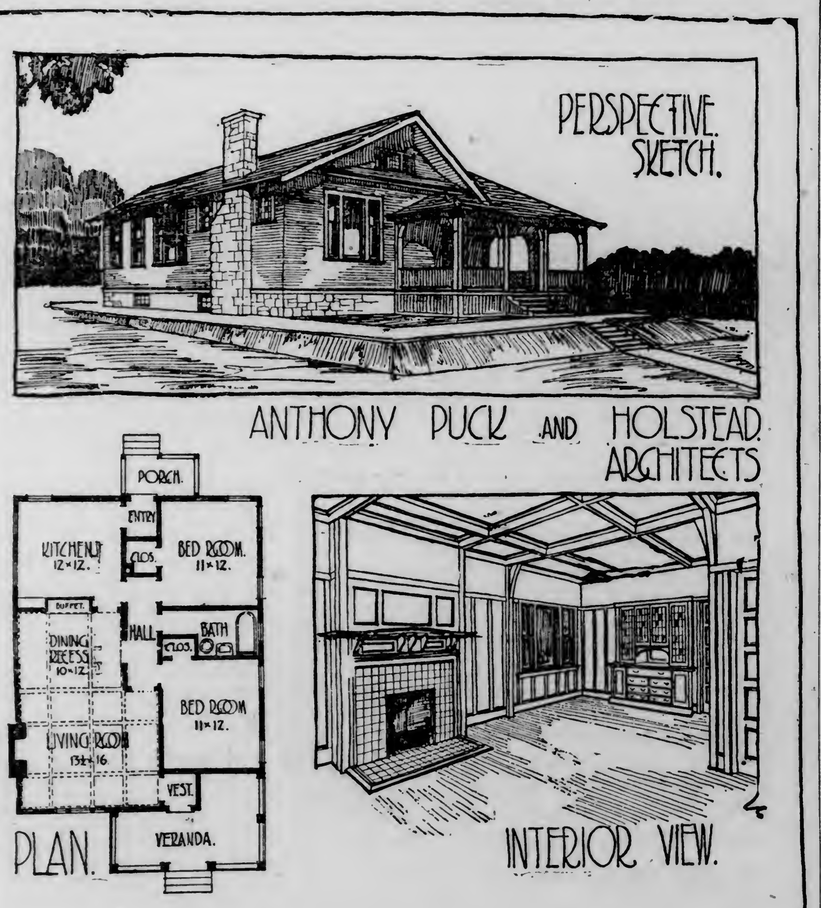

Here is a neat little five-room bungalow on simple but pleasing and attractive lines, while the plan is a model of convenience.

The entrance is through a vestibule directly into an attractive living room of good size, and spaciousness is attained by the unbroken vista of the length of the dining recess. This is shown by the interior view taken from the living room, showing the tile mantel there, and the buffet in dining recess.

A commendable feature of the plan is the little hall giving direct access to the bathroom, bedrooms and kitchen, without passing through any other room.

The bedrooms are well arranged and lighted rooms of good size, each with a large closet. The kitchen is well situated and convenient for every purpose, with plenty of wall space for cupboards, etc.

The dimensions of this plan are 43x28½ feet and it could be built in Duluth and vicinity for $3,000, with hardwood floors, Southern pine finish, and all heating and plumbing complete. Anthony Puck & Holstead, architects, Duluth, Minn.

TRANSFERS OF THE WEEK

Improved Residence Property Is Feature of Real Estate Market.

Lakeside Land Company Improves Three Streets in the Suburb.

Few real estate deals of note were closed during the past week, the principal transfers being of improved residence property. The demands for that class of property and for residence lots continues, while acreage is still a strong factor in the market.

* * *

The Lakeside Land company has sold to Arthur L. Smith a property 100 by 140 on the southeast corner of Forty-third avenue east and Robinson street. The company will build a modern residence for Mr. Smith.

The same company has sold to Charles A. Persons a property 50 by 140 on the upper side of Robinson street near Forty-second avenue east and to H. S. Robarge a property 50 by 140 feet on the northwest corner of Forty-third avenue east and Cooke street. A home will be built for Mr. Persons early in the spring and Mr. Robarge's residence has already been begun.

The company has completed the installation of water, sewer and gas mains in Juniata, Glenwood and Wyoming streets between Fifty-fourth and Sixtieth avenues east. Early in the spring the streets will be paved and boulevarded and concrete walks will be laid. From ten to fifteen houses will be built on the three streets.

* * *

Frank A. Elmquist has sold to E. Clow a property fronting twenty-five feet on the lower side of Fifth street between Fourth and Fifth avenues east for $6,000.

* * *

A deed was filed this week conveying from Edgar O. Archorn to the Howard Investment company a property 100 by 140 feet on the east side of slip No. 5 in Enger's division. The consideration was not given in the deed.

* * *

William Horkan has sold to L. M. Dickerson a property fronting fifty feet on the upper side of Third street between Twelfth and Thirteenth avenues east for $4,700.

* * *

L. A. Larsen company reports the following sales for the month of November:

To the board of education of the city of Duluth, lot 28, block 9, Chandler Park addition to Duluth, $100, and lot 5, block 9, Hazelwood Park division of West Duluth, $400.

To C. J. Gustafson, lots 17, 18 and 19, block 4, resurvey of Murray & Howe's addition to Duluth, to be improved with store brick building; sold for $1,260.

To Wilfried L. Smithies, for F. L. Daggett, corner lot number 16, block 13, Harrison's division of Duluth, for $1,600.

To Dr. D. L. Tilderquist, lot 9, block 4, Hazelwood Park addition to Duluth, $224.

To William M. Coyl, lot 7, block 24, Zenith Park addition to Duluth, for Richard Forester, $175.

In five-acre tracts in Lakewood Park, sales have been more than gratifying. The following business men have purchased land in the addition:

E. E. Esterly, two ten-acre tracts, in section 23, 51-13, or known as Lakewood Park, $1,800; E. F. Barker, ten acres in Lakewood Park, $850; Alderman C. J. Hector, ten acres, $815; J. H. Cook, three five-acre tracts, $1,400; James C. Smith, five-acre tract, $450; Louis Arneson, five acre tract, $500; Anker Arneson, five acre tract, $475; A. Jacobson, five acre tract, $450; J. J. Thorpe $475.

* * *

In Selbourn Park, which is located at Thirty-seventh and Thirty-eighth avenues west and Fourth and Fifth streets, the following sales have been made:

To Charlie Norgard, lot 18, block 6, $400; to John Greenwood, lot 29, block 7, Selbourn Park, $425; to Martin Bugle, lot 17, block 6, Selbourn Park, $400; to Gust Nelson, lot 15, block 10, Selbourn Park, $400.

Among some of the other sales made in land is forty acres on French River to Martin Smith, and a section of land near Duluth is under option, not yet closed

* * *

S. S. Schenck has sold to A. J. Fisher a property fronting fifty feet on the lower side of Jefferson street between Sixteenth and Seventeenth avenues east for $1,500.

* * *

Felix Kramnle has sold to Martin Sueve, a property, 28 by 100 feet on the east side of Twenty-fourth avenue west between Sixth and Seventh streets for $2,000.

* * *

P. George Hanson has sold to Gustaf Anderson, a property, 70 by 50 feet, on the northeast corner of Twenty-second avenue west and Second street, the consideration not being given in the deed. Mr. Hanson has sold the north half of the same lot to Ole J. Johnson.

* * *

C. F. Green has sold to R. P. Partoft, a property, fronting twenty-five feet on the upper side of Third street between Twenty-fourth and Twenty-fifth avenues west for $2,700.

* * *

Harry C. Strong has sold to Abbott McC. Washburn, a property, 100 by 140 feet, on the upper side of Fifth street, between Twenty-fifth and Twenty-sixth avenues east for $5,000.

* * *

Following were the transfers for the week:

W. W. Sanford et ux to Northern Abstract company, undivided ¾ interest in ne¼ of se¼, section 21, 58-18	$ 1
Nels Anderson et ux to Erle Hanson, lot 5, block 4, Anderson's addition, Virginia	1
Falliks Krammle et ux to Martin Sueve, southerly 28 feet of northerly 56 feet of lots 281 and 283, block 154, Duluth Proper, Second division	2,000
Marta E. Quinn to John J. McAuliffe, part of s½ of se¼, ne¼ of nw¼ and of ne¼ of se¼ of nw¼, section 33, 51-13	482
Chisholm Improvement company to Frank Beiak, lot 22, block 34, Chisholm	350
P. George Hanson et ux to Gustaf Anderson, southerly ½ of lot 351, block 99, Duluth Proper, Second divison	1
Same to Ole J. Johnson, northerly ½ of lot 351, block 99, Duluth Proper, Second division	1
Steel Plant Land company to Louis Kotnik, lot 22, block 14, Ironton, Fourth division	1
Nell Walton et ux to Roger M. Weaver, strip 2 feet wide off easterly part of lot 12, block 115, West Duluth	1
C. F. Green et ux to R. P. Jaroft, s½ of lot 389, block 113, Duluth Proper, Second division	2,700
Uno Lindstrom et ux to Vanchizo Carrelli, lot 9, block 29, Bay View Addition No. 1	1
August Perry to Herman Korpi, commencing at northeast corner of lot 18, block 1, Fayal addition, Eveleth, etc.	800
Gus Lee to George W. and Thomas H. Martin, sw ¼ of se¼, section 5; nw¼ of ne¼, section 8, 63-18	750
Dell L. Wiseman to Gust Lee, same	750
Harry C. Strong et ux to Abbott McC. Washburn, lots 16 and 17, w½ of lot 18, block 15, Longview addition	5,000
Thomas J. Walsh et al to Vincent W. Bayless, lots 1 and 2, block 8, Walsh	225
Algot Nelson et ux to August Anderson, 25 feet by 45 feet of lots 431 and 429, block 79, Duluth Proper, Second division	400
W. B. Patton et al to W. F. Klug, lot 10, block 1, West Duluth, Sixth division	50
First State Bank of Tower to Peter Schaefer, westerly 30 feet of southerly 100 feet of lot 1, block 24, Hazelwood addition, Oenota	1
John Holzanon et ux to A. F. Voss, w½ of sw¼, section 11, 62-19	1
George W. Norton to W. F. Klug, lots 5, 6, 7, 8 and 9, block 1; lots 1, 2 and 3, block 2, West Duluth, Sixth division	450
Same to same, lots 1, 2, 3 and 4, block 4, West Duluth, Sixth division	250
Alexander McCune to Frank H. Hazzard, undivided ½ of nw¼ of ne¼, section 30; undivided ½ of ne¼ of nw¼, section 28, 51-18	100
Frederick S. Stanley to H. P. Rild, sw¼ of ne¼, section 31, 59-21	1
Same to same, ne¼ of nw¼, section 31, 59-21	1
Same to same, sw¼ of nw¼, section 31, 59-21	1
Miles McKinney et mar to Harry Milnes et al, lot 395, Lake avenue, Lower Duluth	1
Minnie Doyle et mar. to E. R. Ryan, Jr., lots 1 and 2, block 1, First addition, Proctorknott	1
P. A. Robinson, trustee, to Charles Wirtanen, lots 25 and 26, block 31, Eveleth Central Division No. 2	325
Same to Richard Abramson, lot 12, block 37, Eveleth, Central Division No. 2	225
Erick Oslund et ux to Arthur Johnson, lot 21, block 40, Virginia	500
F. A. Robinson, trustee, to Alfred Olson, lot 5, block 41, Eveleth, Central Division No. 1	350
North Side Realty company to John Marx, lot 10, block 7, North Side addition, Virginia	225
Home & Garden company to Frank T. Olin, part sw¼ of sw¼, section 1, 49-15	1
Feldmus Land company to Ebert, Walker & McKnight company, w½ of nw¼, of section 35, 59-20	320
D. W. Freeman, trustee, to Charles Wirtanen, lot 24, block 1, Gilbert	200
Fred A. Robinson, trustee, to Nell McInnes, lot 9, block 32, rearrangement of First addition, Eveleth	1
South Side Realty company to Herman Lehtz, lot 18, block 94, Second addition, Virginia	1
Charles H. Graves et ux to Annie E. Wildinson, lot 9, block 95, London addition	300
M. W. Hingeley et ux to A. H. Markkanen, lots 5 and 6, block 4, Floodwood	1
N. F. Higo et ux to Amelia Sherwood, lots 17 and 18, block 31, Duluth Heights, Sixth division	1
Thomas J. Walsh et al to Vincent W. Bayless, lots 1 and 2, block 8, Walsh	1,100
Algot Nelson et ux to August Anderson, 25 feet by 45 feet of lots 431 and 429, block 79, Duluth Proper, Second division	6,000
Dilias Coty to James Paralis et ux, n½ of ne¼, se¼ of ne¼, ne¼ of se¼, section 15, 63-20	1
Peter Larson to John Wickstrom, lot 5, block 22, West Duluth, First division	1
S. W. Mattson estate to Jacob Nelson, undivided ½ interest in westerly 33 1-3 feet of lot 3, block 71, rearrangement of block 73, Duluth Proper, Third division	225
Dickerman Investment company to Jacob Nelson, same	1
Kate Walbank to Ludwig Dreher, lot 3, block 2, Walbank's addition	200
Edward Klenert to Nellie Anderson, tract in lot 4, section 15, 52-15, etc.	200
Vereshr Investment company to Edward A. Dahl, lot 9, block 22, Endion division	350
Adolph A. Williams et ux to Park Realty company, lot 240, Lake avenue, Lower Duluth	125
Sally S. Schenck et ux to Annie Jan Fisher, lot 6, block 28, Endion division	700
Frank J. Wobia et ux to Hans Hansen, part lot 9, Woodland Park, Eighth division	1
Oliver Nolan et ux to Wallace P. Haskell, se¼ of ne¼, ne¼ of se¼, w½ of sw¼, w½ of se¼, section 24, 53-13	2,000
The Ouarock company to Mary A. Van Brunt, lots 5 and 6, block 19, Portland division	1
Jay W. Lyder et ux to Frank Cech, lots 26 and 27, block 10, resurvey of Murray & Howe's addition	1
C. F. Colman et ux to John W. Hargraves, lot 14, block 15, Colman's addition	210
Jay W. Lyder, Jr., et ux to Ida M. Nichols, lot 13, block 4, resurvey Murray & Howe's addition	1
J. E. Bowers et ux to Ludwig Dreher, lot 9, block 2, Walbank's addition	1
The Midland company to Fannie H. Pryor, lots 1 and 2, block 22, Duluth Heights, Sixth division	1
L. Mendenhall et ux to Fannie Pryor, same	—
Lewis W. Bateman et ux to Fannie H. Pryor, same	1
Thomas Foulkes to Fannie H. Pryor, same	1
George W. Norton et al to George Trader, part of Norton's outlots	590
St. Croix Lumber company to Rudolph Walker, lots 3 and 4, block 16, Whiteside's addition, Ely	2,000
E. C. Gran et ux to William Messenbrink, sw¼ of nw¼, n½ of sw¼, sw¼ of sw¼ section 29; ne¼ of ne¼, section 31, 53-15	1
Frank Arko et ux to Frank Champa, lot 25, block 10, Second addition, Chisholm	250
Roosevelt Addition company to Rees W. Portions, lot 10, block 8, Roosevelt addition, Hibbing	1
Samuel K. Smith et ux to August W. Johnson, sw¼ of nw¼, section 21, 50-15	125
Roosevelt Addition company to Walno Helpo, lot 10, block 3, Roosevelt addition, Hibbing	775
Same to Gust A. Johnson, lots 21 and 22, block 3, Roosevelt addition, Hibbing	125
Mary E. Knight to A. J. Frey, lots 9 and 10, block 101, Endion division	250
Lawrence Cormack et ux to Charles Hendrickson, lot 24, block 11, Brooklyn	2,100
Western Land association to P. George Hanson, lot 351, block 99, Duluth Proper, Second division	1
G. Willis Peters to Hulda Nelson, lot 7, block 123, Portland division	2,650
Walter H. Coffin et ux. to William A. McClaran, n½ of se¼, section 24, 52-19	750
Vivian Prince et ux. to Herman Solberg, lot 2, block 15, Virginia	1
Edgar O. Archorn et ux to Howard Investment company, lots 13 and 15, block 18, Bay Front division	1,030
B. G. Segog et ux. to Max P. Shapiro, part block 20, Rice's Point and of outlot 3, North Albert Posey tract	1
A. J. Frey to Victoria L. Rathke, southerly 65 feet of lots 9 and 10, block 101, Endion division	1
Roosevelt Addition company to John Debelak, lot 6, block 14, Roosevelt addition, Hibbing	1,200
Jacob Mattson et ux to Peter Wrinz, e½ of sw¼ of ne¼, section 28, 49-15	125
Ironton Structural Steel company to John E. Searles, outlot 1, Ironton, First division	1
Steel Plant Land company to Joseph L. Stewart, lots 2 and 4, block 13, Ironton, Fourth division	1
Emil Johnson et ux to Albert Stoltz, part lots 1, 2 and 3, block 3, Axa division of lots 1, 2 and 3, block 141, Portland division	1
Alexander Sang et ux to H. J. Granzie, s½ of sw¼, s½ of se¼, section 3, 62-13	1
Ironton Structural Steel company to trustee in bankruptcy of John E. Searles, strip across block I and J, Ironton, First division	1
Ironton Land company to Riverside Land company, lot 7, block 37, Ironton, Second division, and part block 69, same, etc.	1
H. F. Colson et ux to Great Northern Railway company, part lot 7, section 27, 51-18	1
Albert L. Stephens et al to Duluth & Iron Range Railroad company, strip across ne¼ of ne¼, section 11, 59-11	1
Trustee in bankruptcy of John E. Searles to Riverside Land company, outlot 1, Ironton, First division; block A, Ironton Second division; strip 25 feet wide across blocks I and J, Ironton, First division, etc.	10

BIG MEETING OF BUILDERS

Minnesota Association of Exchanges to Gather in Duluth.

Winter Quiet Settles Down and Few Buildings Are Planned.

Winter quiet has settled on that portion of the building world contained within the corporate limits of the City of Duluth. Nearly all of the work to be done during the winter has already been let and most of the contractors are busy. The volume of winter building is not as great as architects and builders expected earlier in the fall, but it is satisfactory, and the early months of the new year will not show a very great falling off from last year's figures.

* * *

The annual meeting of the Minnesota State Association of Builders' Exchanges will be held in Duluth Wednesday, Dec. 14, beginning at 10 o'clock in the morning. Officers will be elected, the reports of retiring officers will be received and legislative matters will be discussed. Contractors from all over the state will be in Duluth for the meeting.

* * *

Austin Terryberry is preparing plans for a duplex apartment building for Bergquist Bros. It will be erected on East Sixth street. Mr. Terryberry has awarded the painting and plumbing contract for the Love apartments at Twenty-sixth avenue west and Second street to D. R. Black & Co.

* * *

W. A. Hunt has plans out for the addition to the Duluth normal school.

* * *

F. G. German has completed plans for the new Jerome-Merritt school to be erected in the Oneota district. It will be a thoroughly fireproof building of nine rooms and will cost $52,000. Mr. German will prepare specifications immediately and the plans will be out for figures soon. Bids will be received at the January meeting of the board, Jan. 6, and work will be begun as soon after that date as possible. At last night's meeting of the board, Kelly & Liginell were commissioned to prepare plans for a four-room addition to the Lowell school at Duluth Heights. It will cost about $18,000.

* * *

Few building permits were issued during the past week. The list follows:

To Ebert-Walker-McKnight company, frame dwelling, East Sixth street, between Nineteenth and Twentieth avenues	$ 4,500
To O. W. Anderson, brick flats, East First street, between First and Second avenues	2,500
To F. M. Parker, six frame dwellings, Roosevelt street between Fifty-second and Fifty-third avenues	6,000
To C. H. Troyer, stone basement, Greysolon road between Seventeenth and Eighteenth avenues	700
To Davis Realty company, brick store, West First street between Third and Fourth avenues	16,000
To Mrs. Henry Rathke, brick store, East Fifth street between Seventeenth and Eighteenth avenues	4,000
To John Miller, frame dwelling, Central avenue and Eighth street	1,500
To E. A. Dahl, frame building, South street between Eighteenth and Nineteenth avenues east	700
To Stoltz and Melin, two frame dwellings, Cook street between Forty-seventh and Forty-eighth avenues east	4,000

IGNORE WALL STREET.

Westerners Are Too Busy to Bother Says Yoakum.

New York, Dec. 3.—There seems to be but little stock ticker prosperity in New York, but there is a great deal of prosperity in the Southwest," said B. F. Yoakum, chairman of the board of directors of the St. Louis & San Francisco Railroad company on his return yesterday from an inspection trip over the Frisco lines.

"In crossing the Missouri river one rarely hears the New York stock market referred to," continued Mr. Yoakum, "because trading in securities is no; the business of the West, and securities listed on the stock exchange are not the collateral required or generally used by bankers in the West. The people there are busy with their work and care but little about the stock market.

"The country is going ahead in a substantial way and there need be no fear of a disastrous falling off in the general business of the country."

IMMIGRATION BOARD WILL EXPIRE MONDAY.

Washington, Dec. 3.—The congressional immigration commission appointed in 1907 to make a thorough investigation of immigration conditions and practices, will cease to exist Monday. The last appropriation of $125,000 carried with it a time limit on the life of the commission. Daily meetings are held and a force of seventy employes is working night and day to complete the voluminous reports. With the conclusion of its work the commission will have spent $775,000 in its investigations.

AERONAUT HURT IN WRECK OF BI-PLANE.

New Orleans, La., Dec. 3.—Augustus Post, the aeronaut, fell little the worse today as a result of his narrow escape from death yesterday at the city park aviation field, when his Curtiss biplane was dashed to the ground and wrecked. His left arm is swollen and he has a few scratches. He fell sixty feet.

Jimmie Ward announced that he would attempt to surpass the world's altitude record for low-power machines this afternoon.

Taft State Bank Robbed.

Hanover, Kan., Dec. 3.—Five men robbed the Taft State bank here of $2,500 early today and escaped in an automobile.

FRIENDS 85 YEARS, DIE ON SAME DAY.

Washington, Pa., Dec. 3.—Mrs. T. M. Patterson and Mrs. Elizabeth L. Mountz, both 85 years old, close companions since girlhood, died last night at the same hour within three miles of each other's home, of similar injuries suffered three days ago today in accidents that occurred within three hours of each other. Both fell and fractured the right hip and both since that time had been bedridden. Almost daily each made inquiries as to the other's condition.

COPPERS ADVANCE; SHORTS SEEK COVER

Market Dull and Leaders Are Strong—List Generally Weak.

The copper market today was dull. Coverers, who tried to buy back the stuff they had sold found that offerings had dried up and they were forced to go to the opposition's camp for supplies. Shares declined from the opening, but rallied quickly, advanced and closed strong.

The leaders closed upward and were fairly active, but the general list was dull and these stocks did little more than to mark time, advance or decline a small fraction. Their action was unimportant.

There have been more signs of liquidation in the stock market in the last week than in the previous three months. One of them has been the tendency of the market to broaden, to become more active, to quote stocks in greater variety on declining prices and to become narrow and dull again on the rallies.

In a bull market it is the other way—the market broadens and the activity increases on rising quotations. As an illustration, the rallies have been most pronounced in the few active stocks while the declines have been spread over the whole list more or less impartially. The bull crowd seems to have lost its grip on the market two or three weeks ago because of the disinclination of the outsider to trade. It lost its grip on prices in the forepart of this week.

Amalgamated sold at $63.73 to $63 to $64.50, Butte Coalition at $18 to $17.50, Giroux at $6.87½ and $7, Superior & Pittsburg at $13, Greene at $7.12½, $7.25 and $7, North Butte at $29 to $29.50 to $29.25.

Donn sold here at $4 to $3.93¾ and Summit sold at 63c, 64c and 63c.

* * *

Henry Crumb, consulting engineer of the Inspiration Copper company, says of the property: "One of the strong features of Inspiration is that a continuous ore body has been developed by churn drills for a length of 3,800 feet, and opened up by drifts and crosscuts 2,200 feet. We have one drift 2,000 feet long which is in ore for its entire length and averages better than 2 per cent copper. The body of ore is different from that of the majority of porphyry mines, in that it is continuous and not wavy, which often characterizes porphyry ore deposits. This will prove an important factor in reducing cost of extraction."

* * *

Ely advices say of Nevada Consolidated: Shipments of ore from Copper Flat to the smelter at McGill have been running unusually heavy for the past few days. The Ely concentrator has been handling from 6,000 to 7,000 tons per day for some time past, but shipments have recently been increased to from 8,000 to 9,000 tons daily. It is not thought, however, that shipments will continue at this rate, the more probable plan being to fill the storage bins to their capacity before winter storms interfere with traffic on the high line between the mines and the smelter.

* * *

It is officially stated that the directors of the Calumet & Arizona Mining company and of the Superior & Pittsburg Copper company will meet in Chicago on Dec. 6.

* * *

The shaft at the Lake property is now within twenty feet of the eighth level. The Lake company will soon have its new machinery installed, which will permit of more aggressive development and exploratory work. Drifting at the seventh level has barely more than started.

* * *

During October the British Columbia Copper company produced 702,154 pounds of copper, 8,913 ounces of silver and 2,308 ounces of gold. The copper and silver output was the largest since March. The aggregate for the ten months ended Oct. 31, was 5,529,596 pounds of copper, 64,571 ounces of silver and 18,372 ounces of gold.

* * *

The Houghton Copper company shaft is now down 128 feet. It will be timbered as it goes down on account of cold weather preventing cementing until spring. It should make about sixty feet per month. Foundations for the machinery, which will be installed in about two weeks, are ready.

* * *

A dispatch from the South Lake property says: "We entered another rich copper ampdaloid exactly as Dr. Hubbard calculated. Bed about twenty-two feet thick; first nine feet of core showed heavy shot copper. On passing through bed the hole was discontinued. Number seven will be 600 feet west and 100 feet north of number six."

* * *

Thompson, Towle & Co. say: When the Cole-Ryan interests purchased control of the Greene-Cananea they knew just what they were getting. They were aware that Greene was a high-cost producer, but they believed that copper would sell above 20c per pound for at least three years, and they thought that within that period they would be able to rebuild the Greene plant and get costs down to a normal figure.

The decline in the price of copper to 13c within six months of their purchase changed their plans. Costs, however, have been reduced from 15c to 10½c, after an expenditure of $3,500,000 in new construction and equipment. Could this have been brought about before the decline in the price of copper, Greene-Cananea might have been selling today at a price which would have let the buyers of Greene Consolidated at $20 out at a profit.

Prof. Ricketts now believes that by April 1 he will be able to get costs down to a 9c basis. This may account in a large measure for the recent strength of the stock.

It is the belief of the Greene-Cananea insiders that the property will be in a position, when conditions justify, to produce 100,000,000 pounds of copper per annum at a 9c cost. When this time arrives, Greene-Cananea may sell at a price to show profits to the original stockholders, for on a production of 50,000,000 pounds per annum, the present rate, and a 9c cost, Greene-Cananea could show earnings of $1 per share per annum on 13c copper. Of course, copper merger plans may change all this.

* * *

Work has been resumed on the sinking of the main shaft of the Giroux Consolidated company from its present depth of 1,280 feet to the 1,400-foot level, from which point another crosscut will be run to the Alpha ore body, about 750 feet distant. There is already a crosscut at the 1,000-foot level. With the Alpha ore body developed on the three levels, beside the ore already developed in other shafts, and the sulphide ore bodies blocked out by prospecting with churn drills, the Giroux management will be in a position to determine definitely upon the size and equipment of the reduction works, upon which it is expected work will be started in the spring.

The Giroux Consolidated Mines company has filed suit before the interstate commerce commission for the establishment of through rates from Chicago and Missouri river points on all classes and commodities of freight moving to stations on the Nevada Northern railway. The outcome of the suit will be awaited with great interest, according to an Ely correspondent, as it is not believed the Giroux company will attempt the erection of a smelting plant until there has been a radical reduction in freight rates over the Nevada Northern railway. The Giroux company has already paid out over $100,000 in freight charges on materials from Eastern points, and it is claimed that from 42 to 59 per cent of this amount went to the Nevada Northern railway for a haul of 151 miles from Cobre to Kimberly.

* * *

Thompson, Towle & Co., say:

It is possible that the First National Copper company may decide to close down its smelter, because it cannot make any money in the operation of but one furnace, and it would be dissipating its ore reserves without any accruing advantages. This does not mean that the property is passe, however.

The people back of the First National Copper company will not throw up their hands. If the courts recide they cannot run as at present, they will seek some other way, even though it takes a year of experimenting. It is not certain yet that the Cottrell fume process will not be worked out to a successful conclusion. If it works with one furnace, it might be enlarged to handle two furnaces. The new fume plant after many adjustments is now operating better than at any time. The company has been running about even in point of earnings since it resumed operations after the installation of the Cottrell process.

* * *

Closing quotations on the Duluth Stock Exchange today follow:

LISTED STOCKS—	Bid.	Asked.
American Saginaw	1½	1¾
Butte Coalition	17½	17¾
Butte-Alex Scott pt pd		2½
Butte-Alex Scott fl pd		4¾
Butte-Ballaklava	5¾	6
Calumet & Arizona	57½	57¾
Cactus Development		27c
Copper Queen		18c
Cordova pt pd		60c
Cordova fl pd		50c
Demi-Arizona	3¾	4
Giroux Consolidated	6¾	7⅛
Greene-Cananea	6¾	7⅛
Keweenaw	3	3¼
Live Oak Development	22¾	
North Butte	29¼	29¾
Ollbway	6	6½
Red Warrior		1¾
Savanna pt pd	1¼	1¾
Saranna fl pd		11¾
Shattuck-Arizona	22¾	23
Superior & Pittsburg	13¼	13⅛
Warren Development		1¾
Warrior Development		5½
UNLISTED STOCKS—		
Amazon Montana		1¾
Black Mountain	5c	
Butte & Superior		19c
Calumet & Montana		95c
Calumet & Corbin	15c	30c
Calumet & Sonora	8¾	
Cuban Consolidated		85c
Chief Consolidated	1 7-16	1¾
Cliff		1 7-16
Duluth Tonopah		25c
Elmilta Development		7
Keating Gold	73c	77c
Lake Superior & Sonora		30c
Mowlika		65c
North American		2¾
Rawhide Royal	1c	2c
Summit	63c	66c
San Antonio		5½
St. Mary's		1¾
Tuolumne	4¾	4¾
Vermilion Steel & Iron		2¾

Total number shares, 1,950.

MORE VINDICATION IN GOEBEL CASE

James Howard, Convicted and Pardoned, Will Run for Senate.

Lexington, Ky., Dec. 3.—James Howard, who was convicted in connection with the assassination of Senator William Goebel, will seek "vindication" at the polls. He announced his candidacy today for state senator on the Republican ticket, in the Seventeenth Kentucky senatorial district. Like Caleb Powers, who was elected to congress from the Eleventh district at the recent election, Howard was pardoned for his alleged connection with the assassination of Goebel.

Henry E. Youtsey, who is the only man now in the penitentiary serving a life sentence for complicity in the Goebel murder, swore he aimed the gun for Howard, and that the latter fired the shot that killed the senator.

SAILORS GUESTS OF LORD MAYOR

Seven Hundred and Fifty Bluejackets Have Lunch at Guild Hall.

London, Dec. 3.—Sir Thomas Vessey Strong, the lord mayor, and the corporation of the city of London today gave a lunch at Guild hall to 750 American sailors from the visiting fleet at Gravesend and Weymouth. The bluejackets arrived by train at Charing Cross, headed by Commander Sims of the Minnesota and the officers of his staff, and accompanied by the band of the Cold Stream guards, which the war office had ordered out for the occasion, marched to the ancient hall, where so many famous guests have been honored.

PEKIN SENDS SHIPS TO SCENE OF REVOLT.

Hong Kong, Dec. 3.—The authorities at Pekin today ordered a Chinese flotilla to Macao, where there recently was a revolt in the Portuguese army and navy, forcing the governor to make certain concessions, including the driving out of the religious orders. The Italian cruises Calabria has also gone thither to protect Italian interests.

IDENTIFICATION OF WIENER IS ERROR.

Philadelphia, Dec. 3.—Hyman Wiener, the supposed slayer of Policeman Barnett, is alive, although a body supposed to be his was shipped to Roxbury, Mass., yesterday. Wiener was arrested last night. The identity of the man who shot Policeman Barnett and who was in turn shot and killed by the officer is still a mystery.

Alex McDonald, who came to this city with Hyman Wiener, maintained from the first that the man slain was not Wiener, but Wiener's father positively identified the body as that of his son, as did an uncle. The police arrested McDonald as an accessory. McDonald then told the police where they could find Wiener alive.

Now the question is, whose body was shipped to Roxbury? Wiener was charged with numerous petty robberies. More than one robbery had been issued for his arrest before the murder of Police Barnett.

SNAPS
In Houses, Lots and Acres

We make a business of securing snaps for our clients. We have men out hunting for them all the time, and we get them. Come and see.

Two homes at Lakeside, modern in every respect; price and terms very reasonable.

Let us show you our large list of **Lakeside** residence lots, that can be had on **very easy** terms.

Large list of homes, central and East end—all of them bargains.

GREENFIELD,
310-11 COLUMBIA BUILDING.
BEST FIRE INSURANCE.

IF INTERESTED IT WILL PAY YOU TO LOOK THESE UP.

$3,150 Flat—Four rooms, bath and toilet, downstairs. Hardwood floors, gas, electric light. Rents for $20.00. Three rooms upstairs. Same conveniences. Rents for $15.00. Built in 1906. Will pay 14 per cent on investment. Third street near Eighth avenue west.

$2,200 Five-room dwelling. Toilet, bath, lavatory, sink, electric light, gas, coal range. Corner lot, 50x140. Lakeside. Two blocks from car line. **Very desirable.**

CHAS. P. CRAIG & CO.,
501-2-3-4-5 SELLWOOD BUILDING.

An 80-Acre Improved FARM

Two miles from Sandstone, fine market, lake and good buildings. Will trade for city property.

We have money to loan in any amount up to $1,000, for first mortgage—lowest rate and expense.

SCOTT-KREIDLER CO.
405 CENTRAL AVENUE.
Fire, Life, Liability and Plate Glass Insurance.
Both Phones.

WILL BUILD TO SUIT YOU

First—A two or three-story brick, 50x60 feet on the northeast corner of Michigan street and Tenth avenue west. **A good location for stores or a small hotel.**

Second—A dwelling in the choice restricted district, between Twenty-fifth and Twenty-seventh avenues east. You can choose your own architect and have plans made to suit your taste. Can have easy terms of payment.

Hunter's Park Residence Sites—100 feet on Columbus avenue $1,200
This is 33 per cent cheaper than anything else as well located.
100x330 on Princeton Ave. . $2,200
A large piece in a choice location.
A Whole Block, 266x370 . . . . $4,500
Above Only Samples.

Hunter's Park is the most beautiful suburb in Duluth and the most desirable place to live in.

Money on Hand for Any Good Loan
—Lowest Rates—Easy Terms
—No Delay.

STRYKER, MANLEY & BUCK

BARGAIN!
IN WEST DULUTH
BUSINESS LOT

We offer for quick sale, a fine business lot on the upper side of Grand avenue, between Central and Fifty-sixth avenues west at $1,100
This is a cheap lot considering its central location, near the junction of Grand and Central avenues.

D. W. SCOTT & SON,
402 TORREY BUILDING.

We Loan Money on Real Estate

NO RED TAPE—NO DELAY

RICHARDSON, DAY & HARRISON

The Garden Spot of Duluth

Lakeside homes and lots on easy payments, from $2,000 to $10,000; small cash payment down. Several real bargains in the West End, also acreage near the city.

Ten acres with building, worth $2,700, for only $3,500.

Five acres at Arnold for $450.

G. A. BUSH
600 Lonsdale Bldg.

PULFORD, HOW & CO.
309 Exchange Building.

U. S. FIDELITY & GUARANTY CO., AGENTS,

Write all of the following lines:

Employers' Liability,
General Liability,
Automobile, Teams,
Elevator, Steam Boiler,
Plate Glass, Fly Wheel,
Accident, Health,
Physician, Dentist and Druggist's Liability.

CITY HOMES AND LOTS

$7,500, $10,000, $4,000, $4,500 and less—your choice of very desirable houses.

We make trades, and vacant property may be used same as cash.

LOTS—Our knowledge of conditions throughout the entire city justifies us in saying that you will do well if you talk things over with us.

FIRE INSURANCE and LOANS.

L. A. Larsen Co.
213-14-15 Providence Building.

AN OPPORTUNITY

to secure a well built ten-room house, stone foundation, furnace and bath; small barn in rear; full lot 60x140 on East Fifth street; we are authorized to offer this desirable home for a short time at $4,250, on reasonably easy terms.

E.D.FieldCompany,
203 Exchange Building.

HOME
New and warmly built, six rooms and bath, etc. No. 723 Tenth avenue east. Very easy terms.

LOT
Fifty feet on London road, near Twenty-third avenue. The cheapest good lot in the East end.

FORTY ACRES
Near Fond du Lac and Steel Plant. A snap.

EBY & GRIDLEY
515 Palladio Building.

DROUTH IN SOUTHWEST

Crop Scare Starts Early and Causes Higher Prices.

Foreign Markets Affected—Flax and Coarse Grains Up.

Duluth Board of Trade, Dec. 3.—Wheat advanced today in a market that was dull and draggy. There was some selling in December which held back this delivery while May was forging ahead on buying orders, which came both from shorts and bulls who were trying to run in the opposition.

The leading bull argument was found in crop conditions in the Southwest where the winter wheat is going into the cold season without a covering of snow and without having had a normal amount of moisture.

The American crop situation caused foreign shorts to get under cover and cables in consequence came higher. There seems to be some discounting of a bullish report from the government on winter wheat. Believers in lower prices think it illogical to buy wheat at this time of the year on account of a possible drouth in the winter wheat states while the bulls believe they are merely anticipating a deteriorated condition of the crop which will result from absence of moisture in the early stages of its growth.

Cash markets were generally firm. The premium here for cash stuff and wheat to arrive was 1½c over the December delivery. At Minneapolis premiums were slightly easier. No. 1 northern selling at 2½ cents over December for choice stuff. Offerings from the country are small although Minneapolis reported offerings fair. Track receipts are decreasing.

This market did not export any manitoba wheat although seaboard markets wired that a little business was being transacted. The United Kingdom markets were out of line and there was no demand at Liverpool for American wheats. The foreign tone was generally improved. Strength in coarse grains helped wheat on this side.

December wheat closed unchanged at $1.03⅜ and December closed ⅛@¼c over yesterday. Cash was 1½c over December. Oats gained ⅝c, rye was unchanged, barley gained 2c and durum gained ¼c.

Phasseed offerings are drying up and receipts are falling off sharply. Prices were stronger today although trading was dull. December flax gained 1½c and May gained 9c. Cash flax was on a parity with December. Winnipeg wired The Herald that in the crop year to the close of navigation flax receipts were 2,474,000 bu and shipments amounted to 2,225,151 bu. About 75 per cent of the Canadian crop has been marketed and the remainder is rapidly coming to market. There will be shipments of seed by rail both to Montreal and to Eastern crushers in the United States Half a dozen cargoes of seed have gone East and will remain in bottoms. As insurance on cargoes can be obtained until Dec. 10, and on hulls to Dec. 15, inclusive it is said on hulls that there may be some seed shipped in the next few days by boat from the Canadian Head of the Lakes. From Nov. 25, to Nov. 30, Fort William sent out 534,780 bu of flaxseed. Winnipeg December flax closed today at $2.27.

Cash Sales Saturday.

Hard wheat, 1 car	$1.05⅞
Hard wheat, 2 cars	1.05
No. 1 northern, 9 cars	1.04⅞
No. 1 northern, 10 cars	1.04⅞
No. 1 northern, 6 cars	1.04⅞
No. 1 northern, 800 bu to arrive	1.04⅞
No. 1 northern, 1 car	1.04⅞
No. 1 northern, 1,400 bu to arrive	1.04⅞
No. 1 northern, 2,000 bu	1.04⅞
No. 1 flax, 2 cars	2.54
No. 1 flax, 4,000 bu to arrive	2.54
No. 1 flax, 200 bu	2.52½
No. 1 flax, 1 car	2.53⅜
No. 2 flax, 1 car	2.52
No grade flax, 2 cars	2.52
Barley, 1 car	.70
Barley, 1 car	.66
No. 1 durum, 1 car	.87⅜
No. 1 durum, 2 cars	.87⅜
No. 1 durum, 5 cars	.87⅜
No. 1 durum, 1,400 bu to arrive	.87⅜
No. 1 durum, 1 car	.87
No. 1 durum, 1,000 bu to arrive	.87⅜
No. 1 durum, 1 car	.87½
No. 2 durum, 1 car	.85¾
No grade durum, 1 car	.83¾

MARKET GOSSIP

Kansis City wired: Specials from Texas say that it is the worst drouth in years. All railroads have water trains and are not able to haul enough. They have been doing this for six weeks. Cattle feeders are in straits and are compelled to accept heavy losses.

* * *

Primaries: Wheat, 351,000 bu, last year, 258,000; shipments, 197,000 bu, last year, 787,000. Corn, 550,000 bu, last year, 755,000; shipments, 332,000 bu, last year, 636,000.

* * *

Cooper, who has been traveling in Kansas, summarises the winter wheat outlook: "While it is very dry in the wheat belt in Kansas and very little of wheat sown in corn belt is up, and probably most of it not even sprouted, wheat sown in open land that was listed or plowed is generally in good condition. More growth is below normal, but the plant is tough and strong and there is little danger of winter killing. A favorable spring with plenty of moisture will overcome any damage up to the present time.

* * *

Liverpool wheat closed unchanged to ¼d higher; corn, ¼d higher.

* * *

Broomhall cabled from Liverpool: "The wheat market was influenced at the opening by the disappointing American cables in the face of the extremely bullish American crop advices and values were ¼@⅝d lower. Following the opening there was a period of dullness and a further slight recession occurred. Later, however, there was active covering by shorts with offerings lighter and prices advanced ⅛@⅜d. This support was due to steadier La Plata offers, expectations of lighter world's shipments this week and a good continental inquiry for Pacific coast cargoes. Paris markets were firm with less favorable weather and crop accounts. At the close the market was firm, ¼@⅝d up from the opening and unchanged to ⅛d higher than yesterday."

* * *

In six days wheat at the Head of the Lakes decreased 1,008,000 bu to 1,260,000 bu. In the same period flaxseed stores decreased 231,000 bu to 227,000 bu.

* * *

Tonnage can be obtained until about Dec. 10, but so far as learned there will be no more grain cargoes out of Duluth. It is probable, however, that Port Arthur and Fort William will continue to send out grain.

It is said that some flaxseed is in store there which has gone down the lakes. Montreal crushers will take considerable seed by rail this year. The grinders at Montreal use about 500,000 bu and only a small amount of seed has been shipped to them by the lake route.

Insurance on hulls can be obtained for 1 per cent until midnight, Dec. 5, on grain 1 per cent until midnight Dec. 5, 1¼ per cent from midnight Dec. 5 to midnight, Dec. 8 and 1½ per cent from midnight Dec. 8 to midnight, Dec. 10.

* * *

Car receipts of wheat:	Today.	Last Year.
Duluth	81	71
Minneapolis	286	
Northwest	367	71
Chicago	10	53
Winnipeg	424	482
Kansas City	78	35
St. Louis, bu	56,000	66,000

Car receipts of flax:	Today.	Last Year.
Duluth	22	30
Minneapolis	18	32
Winnipeg	28	70
Totals	68	62

* * *

Cars inspected: Wheat—No. 1 hard, 8; No. 1 northern, 40; No. 2 northern, 7; No. 1 northern, 2; winter, 1; no grade, 1; durum: No. 1, 19; No. 2, 1; no grade, 2; total durum, 22; total wheat, 81; last year, 71; oats, 7; last year, 5; barley, 7; last year, 10; flax, 22; last year, 30; total 119; on track 125.

* * *

The Russian carry-over of wheat from the 1909 crop is estimated at from 60,000,000 bu to 80,000,000 bu. The total Russian crop this year is 772,600,000 bu compared with 752,000,000 bu in 1909.

The Chicago News interviews H. L. Webb of London, who recently was in Duluth, as follows:

"There is little prospect that we will buy any wheat in the United States from this crop," said H. L. Webb of Webb & Kenward of London. "English and the American markets appear to have been out of line all season. Our markets, however, have been more in line with Russia, Canada and Argentina. There has been little selling as yet of the Australian crop, the few trades of this sort being entirely speculative. Australian wheat contracts are in high favor with us. We buy the cargoes as sailing vessels which usually require about four months for the trip. Drafts against the cargoes are not made until they have been out about three months. This has the effect of permitting us to buy May delivery wheat without paying the expensive carrying charges that your merchants must pay. The Russian wheat this year is partly of very light weight grain. Much of this weighs only fifty-four pounds to the imperial bushel." Mr. Webb has just completed a tour of the Canadian markets.

* * *

"The Minneapolis output last week increased 38,300 bbls," says the Northwestern Miller, as wired to Logan-Bryan. "This made the output for the week ended Nov. 26, 347,005 bbls, against 411,965 bbls in 1909. The Minneapolis mills ran heavier last week than expected, in order to get as much flour as possible on the last lake boats of the season. This week three less are in operation and the production may not exceed 310,000 bbls. In the corresponding week last year it was 221,230 bbls. The Minneapolis water power is extremely short and cold weather is expected to still further restrict it. There was another let down in flour trade last week, both at Minneapolis and interior mills. Sales fell off materially and averaged considerably less than the output. Buyers appeared indifferent. With some mills shipping directions came in with surprising freedom. The majority, however, complained that they were deficient in volume. Foreign sales of flour during the week were confined to a few lots of clears worked in United Kingdom markets."

* * *

An Argentine cable said the flaxseed outlook is improving and that the crop generally is in good shape.

* * *

Chicago Record-Herald: Specialists who closely watch the movement of the wheat crop in the Northwest assert that that section has already made up about 50,000,000 bu of its shortage as compared with last year. They demonstrate this by showing that Duluth has shipped about 20,000,000 bu less; Minneapolis has ground 10,000,000 bu less and Kansas and Nebraska have shipped 10,000,000 bu more than last year, while there was a carry-over from last crop of about 10,000,000 bu.

* * *

The great railroad strike in the Northwest a year ago began Dec. 1 and lasted well into January. Receipts of grain during that time were light. Comparisons of receipts this year therefore will hardly be fair during this period.

* * *

Victoria (Australia) official places the crop of wheat at 32,160,000 bu against 28,535,000 bu last year. South Australia official places the wheat crop at 24,560,000 bu, against 20,000,000 bu last year.

* * *

Clement-Curtis say: "Reports of our correspondents give an increase of 2,070,000 acres in winter wheat over the amount seeded on the government report a year ago. The condition is 85.4, comparing with 95.8 last year. Kansas and Texas reported as 76 each and Oklahoma 60. In all three of these states we have disregarded the wheat which has not yet appeared above the ground, and which apparently has been considered in the Oklahoma report as dead. No man can tell as yet whether this wheat, one-third of the entire acreage of these three states, will or will not germinate in the spring."

* * *

Chicago Record-Herald: "A state condition of 38 was never heard of before," said E. W. Wagner. "In December, 1904, Oklahoma was given as 68 and in April, 1905, the state polled a condition of 88. In December, 1904, Oklahoma ran 68, Texas 80, Kansas 81 and Nebraska 93. Condition of winter wheat is a guess at this time. Dec. 1, 1904, general condition of 82.9 grew to 89 in April, 1905."

A GOOD FIRM TO SHIP YOUR GRAIN TO

Atwood-Larson Company, Inc.

Special attention given to cash grains. We give all shipments our personal attention.

DULUTH. MINNEAPOLIS.

AMERICAN WHEAT MARKETS, DEC. 3.

Dec.—	Open.	High.	Low.	Close.	Dec. 2.
Duluth	$1.03⅜b	$1.03⅜b	$1.03⅛	$1.03⅜b	$1.03⅜b
Chicago	.90¾-⅞	.91⅜	.90⅝	.91⅝-¾a	.90⅜b
Minneapolis	1.02	1.03¾	1.02	1.02½	1.02a
New York	.98	.98	.98	.98	.97¾
Winnipeg	.90⅝-¾	.91⅜	.90⅝-¾	.91½b	.90¾
Kansas City	.90¾	.91	.90⅝	.91	.90½
St. Louis	.93⅛	.94	.93⅛	.94	.93⅛
May—					
Duluth	1.07½	1.07⅝	1.07½	1.07⅝-¾	1.07½
Chicago	.96⅜-⅝	.97¼	.96¼	.97¼a	.96⅜b
Minneapolis	1.05⅝-½	1.06¼	1.05¼	1.06-⅛a	1.05⅝a
New York	1.03¼	1.03⅝	1.03¼	1.03½	1.03⅛
Winnipeg	.95½	.96⅛	.95¼	.96	.95⅛b
Kansas City	.94½-⅝	.95	.94½	.95	.94½-⅝
St. Louis	.97⅝-¾	.98⅜-½	.97⅝-¾	.98⅜-½	.97⅝

Southwestern and Winnipeg quotations furnished by B. E. Baker & Co.

DULUTH DURUM MARKET.

	Open.	High.	Low.	Close.	Dec. 2.
December	$ .87b	$ .87½b	$ .87b	$ .87½b	$ .87¼b
May	.91⅜b	.91¾	.91⅜	.91⅝	.91½b

DULUTH FLAX MARKET.

	Open.	High.	Low.	Close.	Dec. 2.
December	$2.51½b	$2.54	$2.51½b	$2.53b	$2.51½
May	2.57½b	2.59	2.57b	2.58	2.57½a

Duluth close: Wheat—On track: No. 1 hard, $1.05⅞; No. 1 northern, $1.04⅞; No. 2 northern, $1.01¾-1.02⅜. To arrive: No. 1 northern, $1.04⅞; No. 2 northern, $1.01¾-1.02⅜; December, $1.03⅜; May, $1.07¾. Durum—On track, in store and to arrive: No. 1, 87½c; No. 2, 85½c; December, 87½c bid; May, 91⅝c. Flax—December, $2.53 bid; May, $2.58. On track and to arrive, $2.53. Oats, 33⅛c. Rye, 71½-73½c. Barley, 66-77c; feed barley, 53-63c.

Receipts—Wheat, 138,584 bu, last year, 55,814 bu; barley, 15,934 bu, last year, 36,331 bu; flax, 34,397 bu, last year, 19,900 bu.

Shipments—Wheat, 100 bu, last year, 490,034; oats, 13,505 bu.

DECLINES IN STOCKS

Market Runs Off Sharply and Touches Low Prices of Week.

Strong Rebound in Last Few Minutes and Close Is Firm.

New York, Dec. 3.—Slight changes either way were shown in the opening of the stock market today, the extreme fluctuations being a loss of ⅝ in Union Pacific and an advance of about as much in American Smelting, which was, however, not long maintained.

A downward drift set in which cost Union Pacific and Lehigh Valley a point before the bulls got under the market. On the rally prices were lifted to yesterday's closing after which the speculation became dull and listless. St. Louis and Southwestern preferred lost 2 and Lake Erie and Western preferred 2¼.

The market closed firm. After a long interval of dullness and hesitation the market began to run off sharply, Union Pacific selling 1½ under yesterday's closing and other important stocks also approximating their prices of the week. In the last few minutes there was a strong rebound, which ran to nearly a point in many of the representative stocks.

New York stock quotations furnished The Herald by Piper, Johnson & Case.

STOCKS—	Open.	High.	Low.	Close.
Amalgamated	63⅜	63¾	63	63¼
American Car Foundry	49¼	49⅞	49⅝	49⅞
American Smelters	74¼	74½	73⅞	74⅜
Anaconda	39			39
Atchison	99⅝	99⅝	99⅝	99⅝
Baltimore & Ohio	105	105¼	105	105¼
Brooklyn Rapid Transit	74½	74½	74¼	74⅝
Chesapeake & Ohio	80½	80½	80	80
Chicago-Great Western	21⅝	21⅞	21¾	21½
Chicago Northwestern	143			143
C. M. & St. Paul	120¾	120⅝	119⅝	120¾
Colorado Fuel & Iron	30⅝			30½
Canadian Pacific	192			192
Denver & Rio Grande	28			28
Erie	27			27
do 1st pfd	44½			44½
Great Northern	120⅞	121	120¼	121
Great Northern Ore	56¾	56¾	56	56
Illinois Central	139¾	31	30¾	139¼
Kansas City Southern	31			30¾
Louisville & Nashville	140¾	140¾	139⅞	140
Missouri Pacific	46	46	45¾	45¾
National Lead	52⅜			52⅝
New York Central	109⅞	110½	109⅞	110½
Norfolk & Western	96½	97⅝	97	97
Northern Pacific	113¾	113¾	112½	112¾
Ontario & Western	29⅞			30⅛
Pennsylvania	127½	127⅝	127½	127⅝
Pressed Steel Car	30¾			30¾
Republic Steel & Iron	30⅞	31	30⅝	31
do pfd	94½			94½
Rock Island	28¾	30	29¼	30
do pfd	61½			62½
Reading	145	146½	144⅞	145½
Sco Line	150¼			150¼
Southern Railway	24¾	24½	24	24½
do pfd	57⅞	57⅞	57½	57⅞
Southern Pacific	112½	113	112⅜	112⅝
Tennessee Copper	35			35
Union Pacific	168⅜	169¼	168⅜	169½
Utah Copper	45⅝	46⅜	45⅜	46⅜
U. S. Steel	73	73⅝	73	73⅝
do pfd	115⅞	115⅞	115⅞	115¾
Wabash	15⅞			15⅞
do pfd	33	33¼	33	33¼

Duluth Securities.

SECURITIES—	Bid.	Asked
First National Bank	400	
American Exchange National Bank	200	
City National Bank	130	
Northern National Bank	125	
St. Louis County State Bank	180	
Western State Bank	140	
Duluth-Superior Traction Co.	69	70
do pfd	65	72
Duluth Street Railway, 1st g. 5s 30 M & N. A	90	100
Duluth Edison Electric, 1st g. s. f. 5s March, 1931, op. M. & S. A	98	100
Great Northern Power Co. bonds	80	
American Carbolite, par $1	2.85	3.25
Zenith Furnace Co	85	100

THE COPPER STOCKS.

The following are the closing quotations of copper stocks at Boston today, reported by Paine, Webber & Co., 316 West Superior street:

STOCKS—	Bid.	Asked.
Amalgamated Copper	64⅛	64½
Adventure	6	6½
Ahmeek	170	180
Allouz	38	39
American Telephone	139½	140
American Zinc	26⅛	26⅜
Atlantic	6	6½
Arcadian	3	4
Arizona Commercial	13½	13⅜
Butte & Ballaklava	5⅞	6⅛
Boston Corbin	13	13½
Black Mountain	15c	15c
Butte Coalition	17½	18
Calumet & Arizona	51	52
Calumet & Hecla	545	560
Centennial	15	17
Consolidated Mercur	5c	8c
Copper Range	66	67¼
Daly West	3¼	4
Davis Daly	1½	1⅝
East Butte	11½	11¾
Franklin	9½	10¼
First National	1⅞	2
Giroux	6¾	7
Granby	36	37
Greene Cananea	6⅞	7⅛
Hancock Consolidated	21½	22½
Helvetia	1⅝	2
Indiana	12	
Isle Royale	17½	18
Keweenaw	2⅞	3¼
Lake Copper	33¼	33½
La Salle	7½	8
Mass Consolidated	8⅛	8¼
Massachusetts Gas	89	89¼
Miami Copper	19⅜	19⅝
Michigan	3	4
Mohawk	44	46
Nevada Consolidated	18¾	19
Nevada-Utah	86	90
North Lake	6⅞	7
Niplssing	10¾	11
North Butte	29¼	29½
Oilbway	6	7
Old Dominion		38
Osceola	120	125
Parrot	12	12½
Pneu. Ser	72	74
Quincy	72	74
Ray Consolidated	19	19¾
Sante Fe	1⅝	1¾
Shannon	11	11¼
Shoe Mach	54	55
Superior Boston	5¾	6
Superior Copper	42⅞	43
Superior & Pittsburg	12¾	13¼
Tamarak	50	
Trinity	4⅞	
United Fruit	192¾	193
U. S. Mining	32¼	32½
do. pfd.	46¼	46½
U. S. Oil	31¼	31½
Utah Consolidated	13¼	13½
Utah Copper	46	sale
Victoria	2	2¾
Winona	8¾	9¼
Wolverine		117
Wyandot	1¼	1¾
Yukon Gold	3 13-16	3 15-16
American Saginaw	1½	1⅞
Amazon-Montana	1⅞	
Bohemia	3½	3¾
Begole	1½	2½
Boston-Ely	1⅛	1⅜
Chemung	6	7
Cobalt Central	7	9
Chino	22⅜	22⅝
Corbin Copper	4	5
Cortez	1⅞	2
Ely Consolidated	35	37
Ely Central	10	12
Ely Witch	12	sale
Goldfield Cons	8¾	8¾
Inspiration	9 7-16	9 9-16
La Rose	4½	4
North Am. Iron		2⅞
New Baltic	6	7
Ohio Copper	1½	1⅝
Oneco	2	2¼
San Antonio		5½
Savanna, part paid	1¾	1¾
Savanna, full paid		4⅝
Sierra		1⅞
South Lake	6	6½
Superior & Globe		18
Tonopah Nevada	8⅝	8⅝
Yuma	20	25

STATEMENT OF NEW YORK BANKS

New York, Dec. 3.—The statement of clearing house banks for the week shows that the banks hold $11,877,000 more than the required 25 per cent reserve. This is a decrease of $6,393,000 in the proportionate cash reserve as compared with last week.

Following is the summary of the weekly statement:

Loans, $1,229,081,000; increase, $14,664,000. Deposits, $1,199,338,000; increase $11,675,000. Circulation, $48,449,000; decrease, $115,000. Specie, $243,589,000; decrease, $2,772,000. Legal tenders, $68,123,000; decrease, $705,000. Reserve, $311,712,000; decrease, $3,473,000. Reserve required, $299,839,000; increase, $2,919,000. Surplus, $11,877,000; decrease, $6,393,000. Ex-U. S. deposits, $12,295,000; decrease, $6,331,000.

Clearing house banks' actual condition this day: Loans, $1,240,576,000; increase, $18,271,000. Deposits, $1,205,544,000; increase, $8,247,000. Circulation, $48,424,000; decrease, $105,000. Specie, $238,800,000; decrease, $8,451,000. Legal tenders, $67,624,000; decrease, $2,119,000. Reserve, $306,634,000; decrease, $10,570,000. Reserve required, $301,386,000; increase, $2,062,000. Surplus, $5,049,000; decrease, $12,631,000. Ex-U. S. deposits, $5,461,000; decrease, $12,628,000.

State banks and trust companies of Greater New York not reporting to the clearing house: Loans, $1,097,686,000; increase, $2,259,000. Specie, $118,406,000; decrease, $1,135,000. Legal tenders, $21,160,000; increase, $156,000. Total deposits, $1,162,580,000; increase, $7,975,000.

Cotton Market.

New York, Dec. 3.—Cotton opened steady at unchanged prices to a decline of 1 point, which was rather better than due on the cables and during the early session sold up to net advance of 9 to 12 points on covering for over the week-end and bull support inspired by bullish Southern advices as to spot demand and ginning.

Futures closed steady; closing bids: December, 14.68; January, 14.70; February, 14.81; March, 14.95; April, 15.01; May, 15.11; June, 15.08; July, 15.08; August, 14.68. Spot cotton closed quiet, five points advance; middling uplands, 15.05; middling gulf, 15.30; no sales.

New York Money.

New York, Dec. 3.—Money on call, nominal; time loans, steady; dull; 60 days and 90 days, 4@4¼ per cent; six months, 4@4¼ per cent. Close: Prime mercantile paper, 5 to 5½ per cent; sterling exchange firm, with actual business in bankers' bills at 4.8265@4.8270 for 60-day bills and at 4.8610 for demand. Commercial bills, 4.81⅜@4.82. Bar silver, 55c. Mexican dollars, 46c. Government bonds, steady; railroad bonds, steady.

Chicago Livestock.

Chicago, Dec. 3.—Cattle—Receipts estimated at 700; market steady. Beeves, $4.50@7.50; Texas steers, $4.20@5.40; western steers, $4.25@6.40; stockers and feeders, $3.30@5.15; cows and heifers, $2.25@6.25; calves, $7.00@9.60. Hogs—Receipts estimated at 14,000; market 5c higher; light, $6.95@7.40; mixed, $7.00@7.45; heavy, $6.95@7.45; rough $6.95@7.15; good to choice, heavy, $7.15@7.45; pigs, $6.50@7.35; bulk of sales, $7.20@7.40. Sheep—Receipts estimated at 3,000; market weak; native, $2.25@4.25; western, $2.75@4.20; yearlings, $4.20@5.20; lambs, native, $4.25@6.50; western, $4.50@6.45.

THE PRODUCE MARKETS.

CALIFORNIA ORANGES—	
California, late Valencias, extra fancy, box	$5.75
California, late Valencias, 96's, per box	4.50
Late Valencias, extra fancy, 324's, box	4.00
FRUIT—	
Italian prunes, crate	1.25@ 1.35
California peaches, box	.80
California pears, box	3.00
New York peaches, bbl	8.00
New York Seckle pears, bbl	9.00
Michigan blue grapes, basket	.21
Washington grapes, box	3.25
California Tokay grapes, crate	1.75@ 1.85
Colorado peaches, box	1.00
Malaga Grapes, keg	5.50
APPLES—	
New apples, fancy varieties, bbl	4.00
Jonathans, bbl	5.25
Ben Davis, bbl	3.75
CALIFORNIA LEMONS—	
California lemons, extra fancy, 300 to 360, box	6.75@ 7.00
Imported limes, per box	1.25
TOMATOES—	
Home grown, bu	1.75
Green, bu	.75
BANANAS—	
Bananas, per lb	.04
CRANBERRIES—	
Genuine Lignon, bbl	8.00
BUTTER—	
Fancy creamery, per lb	.31
Dairy, per lb	.26
Packing, per lb	.21
CHEESE—	
Fancy full cream, twins, per lb	.17
Block Swiss, per lb, No. 1	.20
Primost cheese, per lb	.12
Wheel Swiss, per lb	.20
Limburger	.18
EGGS—	
Eggs, per doz	.27
FIGS AND DATES—	
Sugared walnut dates, 10-lb box	1.25
PEANUTS—	
Fancy, hand picked, per lb, by the sack	.07
Fancy, roasted, sacks, per lb	.07½
Fancy roasted, less than sacks	.08
Salted peanuts, 10-lb boxes	1.35
Salted peanuts, 30-lb pails	3.75
Fancy Jumbos, roasted, per lb	.10
CIDER—	
Apple cider, clarified, per keg	8.00
Apple cider, casks, per gal	.22
Fruit cider, 16-gal keg	4.50
Blackberry cider, keg	4.50
Raspberry cider	4.50
Cherry cider	4.50
MAPLE SYRUP—	
Vermont, per gal	1.75
MAPLE SUGAR—	
Iowa, assorted pkgs., 30-lb box, per lb	.10
POP CORN—	
Snowball pop corn, 40-pkg. box	2.25
Pop corn, shelled	.04
Pop corn, on the cob	.03
HONEY—	
Colorado white clover, per case, 24's	4.00
POTATOES—	
Potatoes, per bu	.60
Jersey sweets, per bu	4.50
ONIONS—	
Onions, red, 100-lb sack	2.25
White pickling, box	1.75
California, yellow, 100 lb	2.50
Spanish onions, per crate	1.75
CABBAGE—	
Home grown, crate	2.25
NUTS—	
Walnuts, New California, 110-lb sack, per lb	.17
Filberts, Sicily, per lb	.14
Brazils, extra large, per lb	.12
Pecans, extra fancy polished, per lb	.15
Almonds, Tarragonia, per lb	.17
Mixed nuts, 100-lb and 50-lb boxes, lb, new	.12
Cocoanuts, per doz	.70
New black, soft nuts, large or small, per lb	.08
Pecans, halves, shelled, extra fancy, 5-lb cartons, per lb	.50
Walnuts, shelled, extra fancy, 5-lb cartons, lb	.40
Almonds, shelled, extra fancy, 5-lb cartons, lb	.42
DATES AND FIGS—	
Hallowi dates, 70-lb boxes, new	5.00
Hallowi dates, 30 packages, per box	2.40
Fard dates, 12-lb boxes, new	1.35
Sugar walnut dates, 9-lb boxes	1.25
New California figs, 12-pkg box, per box	.90
New Smyrna figs, 5-crown, 12-lb box, per box	1.25
New Smyrna figs, 7-crown, 25-lb box, per box	4.25
FRESH VEGETABLES—	
Lettuce, leaf, per bu box	1.00
Beans, wax, house grown, per box	1.35
Beans, green, per bu	1.50
Onions, green, home grown, per doz	.20
Red pepper, box	2.25
Citron, d.z	.90
Ground cherries, bu	2.50
Parsley, home grown, per doz	.35
Garlic, new, Italian, per lb	.12
Cauliflower, fancy, per bu	2.25
Radishes, round, per doz	.25
Spinach, bu	.90
Cucumbers, bu	2.00
Cucumbers, pickling	2.75@ 3.50
Green peas, per bu	2.20
Egg plant, doz	1.25
Celery, Michigan, per bunch	.35
Hubbard squash, doz	1.75
Pumpkins, doz	1.50
Yellow plum tomatoes, bu	1.75
Head lettuce, bu	1.50
ROOTS—	
Table beets, per bu sacks	1.50
Table bagas, per bu sack	1.25
Table carrots, per sack	2.00
MEATS—	
Beef, per lb	6½@ .09
Mutton, per lb	.08
P'k loins, per lb	12½@ .13½
Veal, per lb	9@ .10½
Lambs, per lb	.11
Lard, per lb	.11
DRESSED POULTRY—	
Hens, fancy, fat, per lb	.14
Hens, small, per lb	10@ .12
Springs, per lb	.14
Turkeys, per lb	.20
Ducks, per lb	16@ .17
Geese, per lb	13@ .16
LIVE POULTRY—	
Hens, per lb	.10
Springs, per lb	.12
Turkeys, per lb	16@ .17
Ducks, per lb	14@ .15
Geese, per lb	.14
HAY AND STRAW—	
Choice timothy, per ton	$18.00@19.00
No. 1 choice timothy, per ton	17.50@18.00
No. 2 choice timothy, per ton	15.00@16.00
No. 1 mixed timothy, per ton	15.00@16.00
No. 2 mixed timothy, per ton	12.00@14.00
No. 1 upland, per ton	13.50@14.50
No. 2 upland, per ton	12.00@12.50
No. 1 midland, per ton	11.00@12.50
No. 2 midland, per ton	8.00@10.00
Rye straw, per ton	6.50@ 7.50
Oat straw, per ton	6.00@ 6.50

Chicago.

Chicago, Dec. 3.—Butter—Market easy; creameries, 23@28c; dairies, 23@27c. Eggs—Market firm; receipts, 2,176 cases; at mark, cases included, 19½@22½c; firsts, 31c; prime firsts, 33c. Cheese—Market steady; daisies, 15½@15¾c; twins, 14@14¼c; young Americas, 15¼@15½c; long horns, 15¾@15c. Potatoes—Market steady; choice to fancy, 45@47c; fair to good, 38@43. Poultry—Market steady; turkeys, live, 15c; dressed, 20¼c; fowls, live, 16c; springs, live, 16c. Veal—Market steady; 50 to 60-lb weights, 9@10c; 60 to 85-lb weights, 11@11½c; 85 to 110-lb weights, 12c.

New York.

New York, Dec. 3.—Butter—Market weak; receipts, 8,353; creamery specials, 30c; extras, 28½@29c; third to firsts, 23@27½c; creamery, held, second to special, 24½@30c; state dairy, common to finest, 23@29c; process, common to special, 23@26c; imitation creamery, firsts, 24½@25c; factory, June make, 23½@24c; same, current make, 23c. Cheese—Market steady and unchanged; receipts, 1,780; no exports; state whole milk, September quality, special, 15¾@17c; same, fancy, colored, 15½c; same, fancy, white, 15¼@15½c; choice, 14¾@15c; early October, fine, 14@14½c; current make, late, 13¾c; common, 13@13½c; skims, 2@13c. Eggs—Market steady and unchanged; receipts, 4,419; state, Pennsylvania and nearby henmery, white, fancy, 55c; same, gathered, white, 40@50c; same, mixed, fancy, 45@47c; same, gathered, brown, 43@43c; fresh, gathered, extra firsts, 37@38c; same, firsts 34@36c; same, seconds 32@33c; refrigerator special marks, fancy in local storage, 25½@26c; same, firsts, 24½@25c; same, seconds, 23@24c.

HIDES, TALLOW AND FURS.

GREEN SALTED HIDES—	No. 1.	No. 2.
G. S. steer, over 56 lb	$ .11½	$ .10½
G. S. steers, 25 lb up and steers under 60 lb	.09½	.08½
G. S. light hairslips, 8 to 25 lb	.10	.08½
G. S. veal kips, 5 to 25 lb	.14	.12½
G. S. Deacon skins, under 8 lb	.30	.70
G. S. horsehides	3.50	2.50
DRY SALTED—		
Dry flint hides, over 15 lb	.16	...
Dry Minnesota, Dakota, Wisconsin and Iowa hides	.15	.13
Murrains	.13½	.12
Dry kid	.18	.16
Dry salted calf, under 5 lb, all sections	.21	.21
TALLOW AND GREASE—		
Tallow, in cakes	.06½	.05½
Tallow, in bbl	.06	.05
Grease	.05½	.03½

FURS—	Large.	Medium.	Small.
Skunk, black	$4.50	$3.50	$2.50
Skunk, short stripe	3.00	2.50	2.00
Skunk, long narrow stripe	2.50	2.00	1.50
Skunk, broad stripe and white	1.00	.75	.50
Muskrat, spring	.70@80	....	....
Muskrat, winter	.85@6	....	.41@40
Muskrat, fall	.41@40

WANTS CONTINUED FROM PAGE 32

HELP WANTED—MALE.
(Continued.)

WANTED — CIVIL SERVICE EXAMinations will soon be held in every state. Full information and questions used by the commission, free. Columbian Correspondence College, Washington, D. C.

WANTED—ENERGETIC SOLICITORS to write the best selling Accident and Health policy ever offered. Annual premiums, $5.00. If you want a proposition that is bound to make you money, write for particulars. The Indemnity Life and Accident company, Minneapolis, Minn.

WANTED — EXPERIENCED CEDAR man for camp clerk $50 and board. Apply with references, personally, to National Employment company, 5 South Fifth avenue west.

WANTED SALESMEN — THE MOST highly rated and best known firm in America selling groceries by sample to consumers. Has an original plan to offer reliable, industrious men, enabling them to quickly establish a permanent business of their own, yielding a good income. Goods sold subject to trial; no investment; commissions advanced; semi-monthly settlements. Experience desirable but unnecessary. Write for particulars today. References required. John Sexton & Co., importers and wholesale grocers, Lake and Franklin streets, Chicago, Ill.

WANTED—YOUNG MAN WHO HAS had experience in bakery. Frank Sueck, 329 West First street.

WANTED.

ELEVATOR BOY.

FREIMUTHS'

WANTED — SALESMEN—THE MOST highly rated and best known firm in America selling groceries by sample to consumers; has an original plan to offer reliable, industrious men, enabling them to quickly establish a permanent income; goods sold subject to trial; no investment; commissions advanced; semi-monthly settlements; experience desirable but unnecessary; write for particulars today; references required. John Sexton & Co., importers and wholesale grocers, Lake and Franklin streets, Chicago, Ill.

WANTED—BOY ABOUT 18 YEARS old to help in shop. Apply Duluth Show Case company.

WANTED—ANY INTELLIGENT PERson may earn good income corresponding for newspapers. Experience unnecessary. Address Press Correspondence bureau, Washington, D. C.

AGENTS WANTED.

AGENTS — MAKE $200 BEFORE Christmas; $1 vanity box, 15 cents Full of mammoth immitation. Cut glass bottles of perfume, etc. Outselling you our line; terms cash or credit, exclusive territory granted. Best line ever offered. Write for particulars today. C. E. Swartzbaugh, box 12, Toledo, Ohio.

AGENTS — LISTEN!—OUR "SUBSTItute for slot machines" sells like wildfire; no capital required; exclusive territory. Anderson Game company, Anderson, Ind.

WANTED — LIVE AGENTS FOR AN article which sells at sight; no talking; customers are waiting for it. The Lyle Sales company, Drawer 46, Waco, Tex.

AGENTS — THE "CANCHESTER" IS the biggest money maker ever known. One agent made $107.50 in four days. One $73.25 in five days. Others are making from $8 to $10 a day selling the improved 1911 patented Canchester Kerosene Incandescent Lamp. Burns air instead of money. Six times brighter than electricity, gas or acetyene at 1-10 cost. Burns with or without mantle. Fits any lamp. Saves 75 per cent oil. No trimming wicks. Territory going fast. Write today. Particulars free. Handsome outfit furnished. Beware of imitations. Canchester Light Co., 29 State Street, Chicago. Dept. 26 S.

AGENTS — OUR REFUND-IF-NOTsatisfied guarantee slips make subscriptions easy to get; short talk; quick order; fast money. Insurgent Magazine, Chicago.

AGENTS WANTED—MAKE $75 A week easy. Morgan, Pa., sold 75 in 9 days; (profit $318.75); White, Ill. 16 in 4 hours (profit $65.75); Poole, Mass. 6 first day (profit $25.50). Home Vacuum Cleaner — powerful suction machine. Draws dirt, dust, germs from carpets, rugs, etc., on floor. No sweeping, dusting nor taking up and beating carpets. Price $8.50. Sells on sight. Two sales a day means $51 a week profit. Weighs 9 lbs.—easy to carry. One person operates. Try to get the agency. Send postal quick. Free sample. R. Armstrong Mfg. Co., 145 Alms Bldg., Cincinnati, Ohio.

AGENTS, WILD, RIP ROARING EXcitement; $100 weekly; strange invention startles world; men moneymad; getting rich. Hurrah! Zimmerman grabbed $3,856 in 38 days; Korstad, $2,212 in 2 weeks, selling Allen's wonderful Bath Apparatus; gives any home a bath room for $6.50. Field unworked—free sample—millions eager to buy; just show—money yours; 75 per cent profit. Just a postal brings amazing proposition. Allen Mfg. Co., 2069 Allen Bldg., Toledo, Ohio.

AGENTS — SELL CONCENTRATED liquor extracts; agents wanted at once in every locality to sell "Zanol" Concentrated Extracts for making "liquor at home." Quick sales, large profits, enormous demand; makes the genuine article; saves consumer over 50 per cent; strictly legitimate; no government or state license required; greatest agent proposition ever offered; can carry goods in pocket and deliver as you sell; absolutely new to consumer; used by liquor dealers for years. Write at once for free booklet on "Secrets of Making Liquor at Home," and our successful selling plans. Universal Import company, 495 Universal building, Cincinnati, Ohio.

AGENTS WANTED — TO SELL THE most rapidly increasing form of land investment, participating orchard bonds. Better than buying land. 509 Andrus building, Minneapolis, Minn.

TIMBER LANDS.

TIMBER AND CUT-OVER LANDS bought; mortgage loans made. John Q. A. Crosby, 305 Palladio building.

I buy standing timber; also cut-over lands. Geo. Rupley, 615 Lyceum bldg.

FOR SALE—TWO GOOD STONE AND timber claims for sale. Write to Jorgen Kjernet, 1514 Second avenue S., Fargo, N. D.

PATENTS.

PATENTS — ALL ABOUT PATENTS. See Stevens, 610 Sellwood building.

SITUATION WANTED—MALE.

SITUATION WANTED—BY YOUNG man as second cook in restaurant or hotel, 2113 West Third street.

SITUATION WANTED — ENGINEER and superintendent of light and water; fifteen years experience; references. H. D., Herald.

SITUATION WANTED—BY GENTLEman with first-class stationary papers for firing and heating plant in city. Herald, X 286.

SITUATION WANTED—YOUNG MAN well acquainted in the city would like position in city; furniture store preferred; some experience. 11 Twenty-fifth avenue west.

SITUATION WANTED BY A YOUNG man as bookkeeper, with several years' experience and with some knowledge of architectural drafting; can furnish best of references. B 298, Herald.

SITUATION WANTED—BOY 16 YEARS old would like position. G 272, Herald

SITUATION WANTED—POSITION AS salesman, ten years' experience. Would buy small interest if required. R 308, Herald.

SITUATION WANTED—POSITION AS collector. Have had experience, or will take an office position where I may have chance to qualify. Address C 108, Herald.

SITUATION WANTED AS FIREMAN by German; good, sober man, handy with tools. B 300, Herald.

SITUATION WANTED—PUBLIC JANitor and window-washer, Prudence Robert, the best new window-cleaner in the city. Zenith 'phone 2291-X.

SITUATION WANTED—FEMALE.

SITUATION WANTED—BY COMPEtent bookkeeper and stenographer; can furnish references. Address K 501 Herald.

SITUATION WANTED — COMPETENT bookkeeper with a number of years' experience; would like position; good references. T 621, Herald.

SITUATION WANTED — PRACTICAL nurse would like engagements; willing to assist with housework, if necessary. 11 West Second street.

SITUATION WANTED—BY STENOGrapher with some experience. Salary no object. B 297, Herald.

SITUATION WANTED —LADY WISHes to take in washing. Mrs. Albert Nelson, 924 West First street.

SITUATION WANTED—POSITION AS housekeeper for bachelor or widower with small family; good cook, economical, best of references. Herald, L 67.

SITUATION WANTED — WOMAN would like washing and cleaning, by the day. 506 East Superior street, upstairs.

SITUATION WANTED—YOUNG LADY bookkeeper and stenographer would like position, as office assistant, good penman. Address A I, Herald.

SITUATION WANTED — WOMAN would like washing and cleaning to do. 319 East First street.

SITUATION WANTED — GOOD, strong Swedish girl would like place to do house work. 4020 West Third street. Zenith, 3012-X.

SITUATION WANTED—A MIDDLEaged widow, practical nurse, would like to go out nursing; will also help with light housework. M 342, Herald.

SITUATION WANTED — GIRL GOING to high school would like place to work mornings and evenings for board and room. Herald, E 273.

SITUATION WANTED — BY A COMpetent nurse maid, position in a family leaving Duluth for part of winter season; references furnished. B 239, Herald.

SITUATION WANTED—AN EXPERIenced waitress would like position in private home. Zenith 1445-A.

SITUATION WANTED—A STENOgrapher would like position, will work for moderate salary to get experience. Address O 242 Herald.

SITUATION WANTED—YOUNG LADY would like office work, doctor's office preferred; good references. Address L 64 Herald.

SITUATION WANTED—GOOD PRACtical nurse would like work to do, willing to help with house work. Mrs. Tillie Jenkinson, 813 Fourth avenue east. Call 4335 Melrose.

SITUATION WANTED — WOMAN would like washing to take home. 1127 East Tenth street.

STOVE REPAIRS.

WE CARRY IN STOCK REPAIRS FOR 10,000 different stoves and ranges. C. F. Wiggerts & Son, 411 East Superior street. Both 'phones.

FOR SALE—REAL ESTATE.

FOR SALE—THREE LOTS ON CORner. Two-story, seven-room house, stone basement, full size of house. Shed 12x34. $3,600. Address 520 Beech street, Virginia, Minn.

FOR SALE—EAST END; LOTS 5 AND 6, block 6, Wooster division, and Second street near Twenty-fifth avenue east. For sale cheap by owner. G. S. Richards, 5 South Fifth avenue west.

LEGAL NOTICES.

ORDER OF HEARING ON PETITION FOR LICENSE TO SELL, MORTGAGE OR LEASE LAND BY REPRESENTATIVE OR GUARDIAN—State of Minnesota, County of St. Louis —ss.

In Probate Court.

In the Matter of the Estate of Francis Copeland Sullivan, a Minor.

THE PETITION OF Margaret L. Copeland as representative of the above named Francis Copeland Sullivan, having been filed in this Court, representing, among other things, that for reasons stated in said petition, it is necessary and for the best interests of the estate of said Francis Copeland Sullivan and of all persons interested therein, to sell certain lands of said Minor in said petition described and praying that license be to said Margaret L. Copeland granted to sell the said land.

IT IS ORDERED, That said petition be heard before this Court, at the Probate Court Rooms in the Court House, in Duluth, in said County, on Monday, the 19th day of December, 1910, at ten o'clock A. M., and all persons interested in said hearing and in said matter are hereby cited and required at said time and place to show cause, if any there be, why said petition should not be granted.

ORDERED FURTHER, That this order be served by publication in The Duluth Herald, according to law.

Dated at Duluth, Minn., November 26th, 1910.

By the Court,
J. B. MIDDLECOFF,
Judge of Probate.

(Seal Probate Court, St. Louis County, Minn.)

D. H., Nov. 26. Dec. 3, 10, 1910.

Read The HeraldWants

FOR SALE MISCELLANEOUS.
(Continued.)

FOR SALE — STEWART STOVE IN good condition; will sell cheap, if taken immediately. 926 East Second street.

FOR SALE — VERY PRETTY RACcoon, very tame. Will sell cheap if taken at once. Inquire 1927 West Superior street, or 'phone Zenith, 1544-Y.

FOR SALE—MEDIUM SIZE SECONDhand safe. Christie Lithograph & Printing company.

FOR SALE—ONE LARGE KITCHEN cabinet. 221 West Fourth street.

FOR SALE—ENGLISH BULL THOROughbred terriers. 21 First avenue west.

FOR SALE—A PUNCHING BAG; cheap if taken at once. 319 N Sixty-second avenue west, Zenith, 3226 B.

FOR SALE — BLACK AUSTRALIAN Lynx sets; beautiful Russian shawl, with magnificent rug muff elegantly tirmmed, with head and tails; lined with shirred satin; worn a few times on stage by theatrical team now leaving on Southern tour; practically new; cost $80; sell for $20; will send C. O. D., allowing examination at owner's expense. Mauray Liebers. 25 East Fourteenth street, New York City.

FOR SALE—FUR BARGAIN; GOING south, will sacrifice Russian Lynx furs; magnificent large shawl collar, pillow muff, never worn, worth $80; will send at my expense; examination allowed; only $18. McGough, 545 Jackson street, Milwaukee, Wis.

FOR SALE — NO. 5 UNDERWOOD typewriter, slightly used; half price if taken at once. Phone Melrose 498 or Zenith 101.

FOR SALE—MANTLES AND CHIMneys for kerosene lamps. Hurd Spice Mills company, 508 East Fourth street.

FOR SALE—TWIN CYLINDER 7 H. P. Emblem motorcycle. Inquire Oscar Nyquist, Princeston, Mich.

FOR SALE—A SMALL COAL HEATER. Call 618½ East Second street.

FOR SALE—VERY CHEAP—LADY'S furs; coat and suit; size 34; good condition. Herald W 97.

BUSINESS CHANCES.

BUSINESS CHANCES—FOR SALE—Rooming house, centrally located, neat and clean; steam heat; rooms all rented; goes cheap for cash; terms if desired. Duluth Locators, 424 Manhattan building.

BUSINESS CHANCES — WANTED—Good bookkeeper with from $50 to $100 to help incorporate and manage an established business; one of the best things in Duluth. G. H., care Herald.

BUSINESS CHANCES—FOR SALE—Picture theater, centrally located, doing good business; rent reasonable; chance for the right party; price reasonable; terms if desired. Duluth Locators, 424 Manhattan building.

BUSINESS CHANCES—FOR RENT—Lodging house on Lake avenue south; will rent cheap. Apply rental department, John A. Stephenson & Co., Wolvin building.

BUSINESS CHANCES — WANTED — Good bookkeeper with from $500 to $1,000 to help incorporate and manage an established business; one of the best things in Duluth. G. H., care of Herald.

BUSINESS CHANCES — FOR SALE—Building and fixtures suitable for confectionery store; good location. L. A. Hanson, Cloquet, Minn.

BUSINESS CHANCE—FOR SALE—Hotel and rooming house (twenty rooms) almost new, modern and furnished. Price, $6,000, one-third down, balance terms. A snap. Money maker. Owner wants to go to Europe. Address Pitt Bros., Deerwood, Minn.

Business chances—We buy stocks of merchandise, paying spot cash. No matter where located or size of stock, write Eastern Salvage Co., merchandise brokers, Duluth, Minn.

FOR SALE — SIXTY-HORSE POWER rotary sawmill, complete, in good running order. For full description, write J. Lundeen, Deer River, Minn.

BUSINESS CHANCES — TWO-CHAIR barber shop; best in town. William Monahan, Hibbing, Minn.

BUSINESS CHANCES — SUPERIOR street rooming house for sale; heated, big snap; well located, cheap rent. Sell for $425, worth double. Inquire Deppe Realty company, 501 Manhattan building.

BUSINESS CHANCES—TO send you illustrated booklet about Asheville, N. C. Has thirty miles paved streets; water supply from highest peak east of Rockies; unsurpassed climate; cheap power; opportunities for manufacturing, farming, stock raising, fruit growing. Low cost of living. Write secretary Board Trade.

BUSINESS CHANCES—NOTICE—MOVing picture theater for sale, cheap; good reasons for selling; will seat 400 people. Price, $450. For particulars, inquire Deppe Realty company, 501 Manhattan building.

BUSINESS CHANCES—SMALL TRANsient hotel for sale; clears $125 monthly above expense. This is a good thing. Price, $600. Deppe Realty company, "Reliable" Business Brokers, 501 Manhattan building.

BUSINESS CHANCES — GENERAL stock for sale or trade for city property; invoice, $7,500; yearly sales, $22,000. For particulars, inquire of Deppe Realty company, 501 Manhattan building.

BUSINESS CHANCES—ELEVEN-ROOM rooming house for sale; very central; steam heated, everything in good condition; owner must leave. Price, $325. Call Deppe Realty company, 501 Manhattan building.

BUSINESS CHANCES—FOR SALE—Sixteen-room hotel, rent $18 per month; doing a good business in town of 3,000, twenty-two miles from Minneapolis, junction of two railroads; will sell all furnished for $600, including Jersey cow and 100 chickens, if taken before Christmas. Address Mrs. Schumm, Chaska, Minn., care National hotel.

BUSINESS CHANCES—FOR SALE—Fine barber shop on Nicollet avenue, Minneapolis, doing good business; three chairs, 14-foot mirror, complete; steam heat, rent, $30; will sell for $300, if taken at once. Address J R. Foley, Chaska, Minn., care National hotel.

BUSINESS CHANCES — FOR RENT — eight-room house and store; good business location; rent reasonable. 206 Aruora street. Ironwood, Mich.

PICTURE FRAMING.

GUSTAVE HENNECKE, 211 E. SUP. ST.

SCHOOL OF ENGLISH.

TANIS SCHOOL OF ENGLISH. A select school for progressive foreigners. Day and night sessions. Reading, spelling, letter writing, grammar, composition, literature and expression. Private instruction. An active literary society. Information given cordially. Winthrop block, 4th Ave. W. and 1st St. JNO. TANIS, Principal.

HORSES, VEHICLES, ETC.

FOR SALE—HORSES AND HARNESS in rear, 2318 West Second street.

HORSES! HORSES!—I HAVE JUST arrived with two cars of horses of all descriptions and all sizes, some as good and big as ever came to Duluth, which I sell under a full guarantee as represented, for cash or part time, if desired. I have some good city wagon horses; in fact, a mixed lot of horses suitable for all purposes. Kindly call and look by horses over before purchasing elsewhere. The Blue Front Barn, 209 West First street. William Riebolt.

LOGGING HORSES.
DRAFT HORSES.
DELIVERY HORSES.

We have just received at our stable in Duluth several carloads of good, young, rugged horses, suitable for every purpose. An especially fine lot of big 1,600 to 1,800-pound logging horses on hand. Every horse sold guaranteed to be as represented. Part time given if desired. It will please us to show you these good horses.

BARRETT & ZIMMERMAN,
Duluth, Minn.

WANTED — HORSES TO BOARD. John McGraw, 4028 East Colorado street.

FOR SALE.

Ten head of heavy draft horses, acclimated and in A1 condition; fifteen pairs to pick from; prices very low.

DULUTH ICE COMPANY.

FOR SALE — DOUBLE HARNESS, lumber wagon and tote sleighs. Zenith 'phone 684.

FOR SALE—BAY TEAM—WEIGHS 3,000 lbs.; 7 years old; guaranteed sound; will sell at bargain if taken at once; part time given if desired. 606 North Fifty-sixth avenue west, Zenith 3001. Call after 6 p. m.

FOR SALE — DOUBLE HARNESS, lumber wagon and tote sleigh, 822 East Seventh street. Zenith 'phone 684.

FOR SALE—HORSE, HARNESS AND buggy, $90 dollars. Inquire at 510 Twenty-fifth avenue west, Zenith 1779 A.

WANTED—HORSES TO BOARD FOR the winter. Antoine Jean, Wrenshall, Minn.

FOR SALE — HORSES, AT W. S. ELlingsen's, 2311 West Ninth street. Zenith 1730-A.

FOR SALE—HORSES, WAGONS AND harness in rear 2318 West Second St.

FOR SALE — TWELVE HEAD OF horses, weighing from 1,300 to 1,700 pounds; must be sold. Call at Mrs. Goldsmith's stables, Eleventh avenue west and First street.

DRAYAGE AND TRANSFER.

STEWART TRANSFER LINE—NEW management, new equipment, prompt service. Baggage transferred to and from all depots and boats, handling of freight, distributing, moving and heavy hauling. Competent and careful drivers; prices reasonable; satisfaction guaranteed. Give me a trial. Office, 19½ Fifth avenue west. Both 'phones, 334. Louis M. Goldberg, Prop.

SWEDISH MASSAGE.

A. E. HANSEN, MASSEUR, 400 NEW Jersey building. Old 'phone 4273 Melrose.

MRS. H. WIKING, SWEDISH MASsage, 305 East First St. Melrose 4494.

AGNES WALKER,
Swedish massage treatments. Special or general at your home. Zen. 2079-A.

PERSONAL.

PERSONAL—COMBINGS MADE INTO switches, $1.50; Marinello parlors. 20 West Superior street.

Carpenter and Repair Work done by McKenzie & Walker on short notice. Shop in alley between Lake and 1st ave. W. 'Phones, 1277-D or 2291-X.

Personal—Wringer repairing. Int'state Merc. Co., 1627 W. Sup. St. Zen. 787.

APPEAL.

The poor people of Duluth are greatly in need of clothing, bedding, blankets, etc. If you want to help them, call the Salvation Army, 1606 West Superior street, Both 'phones.

PERSONAL—DON'T FORGET. JIMMIE Morgan, best electric rug cleaner in city. Zenith 1588-D.

PERSONAL — WEALTHY BACHELOR, 38, would marry; strictly confidential. C, Box 35, Correspondence league, Toledo, Ohio.

PERSONAL — I GUARANTEE TO grow a head of hair on bald heads or no pay. Bryant, 115 West Superior street, upstairs. Melrose 3257.

PERSONAL — CARPENTER AND REpair work given prompt attention. U. S. Page, Zenith, 2302-Y.

PERSONAL — LADIES — ASK YOUR druggist for Chichesters Pills, the Diamond Brand. For 25 years known as best, safest, always reliable. Take no other. Chichester's Diamond Brand Pills are sold by druggists everywhere.

PERSONAL — HENRY LAVELLE, heir to $70,000, looked for. His father, Thomas Lavelle, now living in Chicago, at 317 Laflin street, wants him here.

PERSONAL—FREE FORTUNE—SEND birth date, three questions, stamp, dime for book, "The Sphinx," your reading free; secrets of life revealed. M. Mizpah, 2040 Welton, Denver, Colo.

PERSONAL — FREE FORTUNE— Send birthdate, three questions, stamp, 10c for book, "The Sphinx," your reading free. Secrets of life revealed. M. Mizpah, 2040 Welton, Denver, Colo.

PERSONAL—WANTED, DRESSMAKing and plain sewing to do. 418 Second avenue west.

PERSONAL—WANTED BABY TO board during winter, good home, price reasonable. Address Y 213 care Herald.

PERSONAL — SHAMPOOING, MANIcuring; ladies, 25 cents; gents, 50 cents. Mrs. Vogt's, 17 East Superior street. 'Phones: 1152-X; old Mel. 2073.

PERSONAL — MME. MAY FRENCH, female regulator, best of all. Mailed in plain wrapper, $2 a box. Orpheum pharmacy, 201 East Superior street.

PERSONAL — COMBINGS AND CUT hair made into beautiful switches. Knauf Sisters.

BOARDERS WANTED.

BOARD OFFERED — NICE FRONT room and family board. Melrose hotel, 318 West Second street.

BOARD OFFERED — COMFORTABLE room with excellent table board. 116 West Fourth street. Flat C.

MEDICAL.

LADIES — $1,000 REWARD! I POSItively guarantee my great successful "Monthly" remedy. Safely relieves some of the longest, most obstinate, abnormal cases in three to five days. No harm, pain or interference with work. Mail, $1.50. Double strength, $2. Dr. L. M. Southington & Co., Kansas City, Mo.

STORAGE.

DULUTH VAN & STORAGE Company, 210 West Superior street. Both phones.

MONEY TO LOAN.

HAVE YOU THE MONEY

To buy your winter supply of coal, wood, groceries, clothing, etc. If not, come to us. We loan on salary, pianos and furniture.

DULUTH FINANCE CO.
301 Palladio Bldg. Both 'phones.

WE LOAN ON ALL KINDS OF PERsonal security at lowest rates. Call on us, 430 Manhattan bldg., and get rates. Duluth Mortgage Loan Co. W. Horkan. New 1598-D; Melrose 3733.

MONEY ON CREDIT.
SOMETHING NEW.

$10 upward. A practical solution of the money question. For housekeepers, workingmen and salaried employes, at charges that honest people can afford to pay, without the objectionable features of a regular furniture loan company.

DULUTH LOAN COMPANY.
Cor. Third Ave. W. and Sup. St., 307 Columbia Bldg.
Old 'phone, Melrose 2355.

MONEY TO LOAN ON IMPROVED PROPERTY.
C. F. GRAFF,
REAL ESTATE—INSURANCE,
405 LONSDALE BLDG.

MONEY TO LOAN—ANY AMOUNT—Security Mortgage Loan company, 401 First National Bank building.

MONEY ON HAND TO LOAN ON REAL estate. Apply N. J. Upham Co., 18 Third avenue west.

MONEY TO LOAN—ANY AMOUNT—Minnesota Loan company, 205 Palladio building.

MONEY SUPPLIED TO SALARIED people, women keeping house and others, upon their own names without security; easy payments. Tolman, 509 Palladio building.

MONEY TO LOAN ON DIAMONDS, watches, furs, rifles etc., and all goods of value, $1 to $1,500. Keystone Loan & Mercantile Co., 22 West Superior street.

Money to loan—Any amount; low rates. Cooley & Underhill, 209 Exchange.

MONEY TO LOAN—LOANS MADE ON timber and farm lands. John Q. A. Crosby, 305 Palladio building.

CLAIRVOYANTS.

MME. ANNA—CARD READING, 11 TO 7; business advice, love affairs. 115 West Superior street, upstairs. Melrose 3257.

CLAIRVOYANT — WONDERFUL revelations; send birthdate, three questions, stamp, 10c for book, "Your Future Revealed;" reading free. I will surprise you. Yogi Khaldia, Box 818, Denver, Colo.

PROF. GIRARD, CLAIRVOYANT AND palmist, is now located at 19 East Superior street, upstairs over the Golden Rule store, where he will be pleased to have all his old patrons as well as new ones to make him a call. Six questions answered by mail $1.00. Send date of birth.

FREE — YOUR FUTURE CAN BE told as well as the past; mysterious Raymond has helped thousands, why not you? He is known everywhere as the Mystic Worker. Send three 2-cent stamps and birth date. He will astonish you. Prof. Raymond, 307 Bryan, Peoria, Ill.

DRESSMAKING.

MISS GRAY'S SCHOOL OF GARMENT cutting and making; practical; terms reasonable; patterns to order a specialty. Third floor, Gray-Tallant company.

DRESSMAKING DONE AT HOME. Reasonable prices. 424 East Seventh street.

PROGRESSIVE FIRMS THAT BOOST DULUTH

ART GLASS AND MIRRORS.

All kinds glass; lowest prices. St. Germain Bros., 121 First avenue west.

ACCOUNTANT.

R. R. GRIFFITH, 419 Providence bldg. 'Phones: Melrose 1353; Zenith 1933.

CARRIAGES, WAGONS, DRAYS.

THE BEST TEAM AND DELIVERY sleighs, Portland square box and spring cutters. Catalogue and prices on request. M. W. TURNER, 218-220 East First street.

If you want a high-grade delivery wagon or buggy that was built especially for this part of the country, for least money, call or write for catalogue. L. Hammel Co., 300-308 East First St.

CARPET CLEANING.

Interstate Carpet Cleaning Company—Sinotte & Van Norman, compressed air cleaners and rug weavers, 1928 West Michigan street. Both 'phones.

CHEMIST AND ASSAYER.

DULUTH TESTING LABORATORY—C. A. Graves, Mgr. Assays, chemical analysis, cement testing. 214 West First street, Edison building.

CIVIL ENGINEERING.

Duluth Engineering Co., W. B. Patton, Mgr., 613 Palladio Bldg. Specifications prepared and construction superintended for waterworks, sewerage, etc.

COLLEGE OF MASSAGE.

EXPERT MASSEURS, ROOM 300, Columbia building. Melrose 1946.

DENTIST.

Dr. W. H. Olson, 222 New Jersey Bldg. All work guaranteed. Both 'phones.

DRESSMAKING SCHOOL.

THE NEW METHOD DRESSMAKING school teaches dressmaking in six weeks; make dresses for yourself or others while learning. Miss Harriett Maycroft, next Y. M. C. A. building.

DANCING ACADEMY.

COFFIN—18 LAKE AVENUE NORTH. Either 'phone. Open afternoon and evening.

DRAYING AND TRANSFER.

DULUTH VAN & STORAGE Company, 210 West Superior St. Both 'phones.

FLORIST.

J. J. Le Borious, florist, 921 E. 3rd St.—Floral funeral designs, cut flowers.

FURNITURE AND PIANOS.

Polished and repaired. Theo. Thompson, 336 E. Sup. St. Old 'phone 2828-L.

FURNITURE RECOVERED.

Let Forsell do your UPHOLSTERING. 334 E. Superior St. Zenith 'phone 949.

IMPROVED SHOE REPAIRING.

MONEY SAVING, TIME SAVING, SHOE saving. While you wait. Gopher Shoe works.

JEWELRY HOSPITAL.

Jewelry made to order and repaired. Stone-cutting a specialty. E. C. Lange, over 19 West Superior street.

KEY, LOCK AND SAFE WORKS.

Duluth Gun Shop, Saul Sanders, 203 W. 1st St. 'Phones: Old, Mel. 3969; New, 2288-A.

NORTHERN Hardware Co., repair shop. Key and lock work. Gun repairing a specialty. 222 W. Superior street. Either 'phone 67.

KODAKS AND CAMERAS.

Eclipse View Co., Inc., 30 4th Ave. W. Develop and finish for amateurs.

SKATES GROUND.

Honed and repaired. A. Erickson, gun and locksmith, 5 E. Sup. St. Zen. 510.

MACHINE WORK REPAIRING.

SKATES GROUND. ZENITH MACHINE works, 207 W. 1st St. Old 'phone 2522.

MOVING PICTURE OUTFITS.

New and 2nd-hand outfits bought and sold. National Co., 5 S. 5th Ave. W.

MANTLES, TILING, MARBLE.

DUNLOP-MOORE COMPANY, 124 East Superior street. Both 'phones 656. Designs and estimates furnished.

OPTICIANS.

C. C. STAACKE, 106 WEST SUPERIOR street. Open Wednesday and Saturday evenings.

MUSIC.

MUSIC AND MUSICAL INSTRUMENTS of every description. Edison phonographs, band and orchestra instruments, pianos and organs. Ingvald Westgaard, 18 East Superior street.

Pianos, Victor & Edison Talking Machines. Orders filled same day received. Send for cat. of music, records or pianos. Easy terms. Boston Music Co., 105 W. 1st St.

OPTOMETRIST AND OPTICIAN.

A. L. NORBERG, 201-207 WEST SUperior street, over Oak Hall.

PHOTOGRAPHER.

1 CAN PHOTOGRAPH ANYTHING, anywhere, at any time. Maher, 424 Manhattan building. Bell 'phone.

PHONOGRAPHS AND REPAIRS.

Shop at 18 Third avenue west. 'Phones, old 2127; new 1058. Bates Music Co.

ROOFING, CORNICE, SKYLIGHTS.

BURRELL & HARMON, 308 E. Sup. St. Both 'phones. First-class work.

RIFLES AND GUNS.

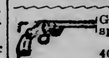

Grinding and Repairing a specialty. City Gun Store, R. C. KRUSCHKE, 402 West Superior Street.

ROYAL BITTERS.

Guard those kidneys of yours and keep your health sound. Royal Bitters are sold at all first-class bars.

SEWING MACHINES.

New Home, Domestic, two best on earth; sold on easy terms; machines from $2.50 up. Call or write Boston Music Co., 105 West First street.

TAXIDERMY.

HAVE YOUR TAXIDERMY WORK done by Thomas J. Storey, 227 East Superior street.

WATCHMAKER AND JEWELER.

EINAR PESONEN, EXPERT WATCH repairer. 109 Lake avenue south. (Metropole hotel.)

C. HAUG, DEALER IN BEAUTIFUL jewelry of every description. Watch repairing a specialty. 219 W. 1st St.

OCEAN STEAMSHIPS.

WHITE STAR—DOMINION
POLTLAND, HALIFAX, LIVERPOOL.
Laurentic, Dec. 2. Canada, Dec. 16.
118 Notre Dame St., West. Montreal. Or Local Agents. 121 So. Third St. Minneapolis.

RAILROAD TIME TABLES.

Soo Line — Minneapolis, St. Paul and Sault Ste. Marie Ry.

UNION STATION—Superior St. and Sixth Ave. West.

Leave.	TWIN PORTS EXPRESS.	Arrive.
†7.00 am	*7.00 pm ... DULUTH ...	*9.00 am †5.30 pm
7.30 am	7.30 pm ... Superior ...	6.30 am 5.00 pm
2.45 pm	10.40 pm ... Ladysmith ...	5.15 am 10.50 am

Arrive 10.30 am Sault Ste. Marie 5.20 pm Leave.

†5.00 pm	11.45 pm .... Owens	4.00 am	†7.55 am
For Eau Claire and Chippewa Falls	3.40 am .... Oshkosh	12.01 am	From Eau Claire and Chippewa Falls
7.15 am ..	Milwaukee ..	8.50 pm	
*9.00 am ..	Chicago	*7.00 pm	

Dining Cars, Palace Sleepers and Library Observation Cars. Vestibuled — Vacuum Cleaned — Electric Lighted.

Leave.	BROOTEN EXPRESS	Arrive.
	†5.45 am .... Duluth	†8.00 pm
†7.00 am	6.15 am .... Superior	6.30 pm †3.00 pm
10.00 am	8.22 am .... Moose Lake	6.20 pm 12.35 pm
3.10 pm	10.20 am .... Walker	4.42 pm 7.26 am
†4.00 pm	10.50 am .... Onamia	4.25 pm †6.45 am
	11.20 pm .... Brooten	†1.45 pm

Connections at Brooten for Twin Cities, Western Canada and the Pacific Coast.

Leave.	DULUTH-WINNIPEG LINE.	Arrive.
† 9.30 am	Duluth	† 8.00 pm
10.05 am	Superior	5.25 pm
11.25 am	Moose Lake	4.05 pm
4.00 pm	Cass Lake	11.30 am
4.37 pm	Bemidji	10.53 am
7.30 pm	Thief River Falls	8.00 am

Connections at Thief River Falls for Winnipeg.

Leave.	CUYUNA RANGE LINE.	Arrive.
† 7.20 am	Duluth	† 6.40 pm
7.55 am	Superior	6.05 pm
9.50 am	Lawler	4.10 pm
10.02 am	East Lake	3.58 pm
10.24 am	Barina	3.35 pm
10.35 am	Rosebery	3.25 pm
10.48 am	Aitkin	3.12 pm
11.45 am	Iron Rub	2.35 pm

Arrive.	11.15 am	DEERWOOD	2.40 pm Leave.
†11.57 am		Cuyuna	† 2.06 pm
12.05 pm		Crosby	2.00 pm

*Daily. †Daily except Sunday.

DULUTH, MISSABE & NORTHERN RAILWAY.
Office: 426 West Superior St. Phone, 969.

Leave.		Arrive.
*7.40 am	Hibbing, Chisholm, Virginia, Eveleth, Coleraine, †Mountain Iron, †Sparta and †Hiwatik	*3.21 pm
*3.50 pm	Hibbing, Chisholm, Virginia, Eveleth, Coleraine,	*10.31 am
*7.10 pm	Virginia, Cook, Ranier, Fort Frances, Port Arthur, Baudette, Warroad, Winnipeg	*8.31 pm

*Daily. †Daily except Sunday.

Cafe, Observation Car, Mesaba Range Points, Solid Vestibuled Train, Modern Sleepers through to Winnipeg.

THE DULUTH & IRON RANGE RAILROAD COMPANY.
"VERMILION ROUTE."

Leave.		Arrive.
*7.30 am	Knife River, Two Harbors, Tower, Ely Aurora, Hiwabik, McKinley, Eveleth, Gilbert and Virginia.	†12.00 m
†3.15 pm		*6.30 pm

*Daily. †Daily except Sunday.

Duluth & Northern Minnesota Ry.
Offices: 510 Lonsdale Bldg., Duluth.

Trains leave Knife River 20 miles out on the D. & I. R. R. every day, except Sunday, on arrival of the train leaving Union station, Duluth, at 7:30 a. m. Returning connections are made at Knife River with trains due in Duluth Union station at 6:30 p. m. Connections are made at Cramer with stage line for Grand Marais and all North Shore points when operating.

NORTHERN PACIFIC RAILROAD.

Leave.		Arrive.
*4.00 pm	Ashland and East	*11.15 am
*8.00 am	Ashland and East	*6.40 pm
*7.30 pm	Minn. and Dakota Express	*8.15 am
*8.05 am	North Coast Limited	*6.25 pm

Leave.	"Duluth Short Line"	Arrive.
10.00 am	ST. PAUL	12.05 pm
*11.10 pm	MINNEAPOLIS	*7.00 pm

*Daily. †Daily except Sunday. 'Phone 214. Union Depot at 334 West Superior street.

NORTH-WESTERN LINE — C. St. P. M. & O. Ry.

Lv*3.30pm	*8.15pm ... Duluth ...	Ar*8.25am	*12.59pm
Lv*3.50pm	6.35pm ... Superior ...	Ar 7.35am	12.25pm
	7.45am ... Milwaukee ...	Lv 7.45pm	
Ar 7.00am	8.15am ... Chicago ...	Lv 6.25pm	10.10pm
Lv†8.50am	*4.35pm ... Duluth ...	Ar†3.35pm	*8.55pm
Lv 9.10am	4.55pm ... Superior ...	Ar 3.05pm	8.35pm
Ar 4.30p

HERALD WANT-ADVERTISE FOR BOARDERS AND DO BUSINESS TO THE CAPACITY OF YOUR HOUSE.

One Cent a Word Each Insertion. No Advertisement Less Than 15 Cents.

TELEPHONE DIRECTORY —OF— BUSINESS HOUSES

Below you will find a condensed list of reliable business firms. This is designed for the convenience of busy people. A telephone order to any one of them will receive the same careful attention as would be given an order placed in person. You can safely depend upon the reliability of any one of these firms.

	Old 'Phone.	New 'Phone.
MEAT MARKETS—		
Mork Bros.	1590	189
GROCERS—		
Thatcher & Thatcher.		1907
LAUNDRIES—		
Peerless Laundry	423	423
Yale Laundry	479	479
Lutes Laundry	447	447
Troy Laundry	257	257
Home Laundry Co.	941	1128
Incline Hand Laundry.	1609	2021
DRUGGISTS—		
Eddie Jeronimus	1243	1627
Boyce	163	163
Smith & Smith	230	7
ARCHITECTS—		
Frank L. Young & Co.	4476	
MILLINERY—		
M. A. Cox	4576	
TENTS AND AWNINGS—		
Poirier & Co.		735
DYE WORKS—		
Zenith City Dye works.	1888	1888
Northwestern Dyeing & Cleaning Co.	1337	1516
National Dyeing & Cleaning Co.	2376	2376
Interstate Cleaning Co.	2530	30

REAL ESTATE, FIRE INSURANCE, AND RENTAL AGENCIES.

John A. Stephenson & Co., Wolvin bldg.
E. D. Field Co., 203 Exchange building.
L. A. Larsen Co., Providence building.
H. J. Mullin, 403 Lonsdale building.

FOR SALE—MISCELLANEOUS.

GREAT PIANO SALE FOR A LIMITED TIME.

FRENCH & BASSETT.

$175 New Upright Pianos for $78
$200 New Upright Pianos for $87
$225 New Upright Pianos for $98
$250 New Upright Pianos for $118
$275 New Upright Pianos for $135
$300 New Upright Pianos for $148
$325 New Upright Pianos for $165
$400 New Upright Pianos for $225
$450 New Upright Pianos for $250
$450 New Upright Pianos for $225
$450 New Upright Pianos for $275
$475 New Upright Pianos for $350
$475 New Upright Pianos for $325
$550 Steinway Upright for $125
$550 Steinway Upright for $365
$360 Emerson Upright for $155
$275 Ivers & Pond Upright for $120
$375 Chickering Upright for $134
$400 Haines Bros. Upright for $175
$300 Fischer Upright for $150
$250 Kimball Upright for $125
$190 Harvard Upright for $190
$400 Schubert Upright for $148
$525 Lafargue Upright for $250
$300 Everard Upright for $160
$250 New England Upright for $125
$350 Reed & Sons' Upright for $125

VERY EASY TERMS:
$10 to $25 cash and $5, $6, $7, $8, $9 or $10 per month.

STOOL AND SCARF FREE.

FRENCH & BASSETT.

FOR SALE — VERY CHEAP, VIOLIN with new case. K 1, Herald.

FOR SALE—TURKISH MUSKADOG rug at a bargain; 10 by 15 feet; in good condition. Herald, J 348.

FOR SALE—ITALIAN MODELL VIOLIN, about 10 years old; fine tone. Will sell at a bargain. Call Eclipse Photo & Supply company, 19 Fourth avenue west.

FOR SALE—OWING TO CIRCUMstances, must dispose of $135 new mink furs, latest style, shawl collar and large pillow muff; quick sale. X 324, Herald.

FOR SALE—MUST SACRIFICE MAGnificent black lynx fur set, open rug muff; will sell for $22.50, value $75. Y 291, Herald.

FOR SALE—CASH REGISTER NEARly new one, four-foot counter case, one coffee urn, 100 Edison records, for $10. 2401 West Superior street.

FOR SALE—FLANDERS 20 AUTOMObile. Cost $750. Rear seat $40. Large tires $30 extra. Wind shield $30. Speedometer $25. Freight $30, and other extras total $950. E. M. F. Co. just installed new rear axle, transmission, carburetor, dash, clutch and other extras, and car is exactly like 1911 model and a bargain at $800. Will take $550 cash, if sold immediately. No trades considered. 205 Palladio.

FOR SALE—ONE HUNDRED AND sixty pairs of roller skates, stock of repairs and repair outfit; good condition; $150. E. C. Bane, Brainerd, Minn.

FOR SALE — LADY'S BLACK FUR coat for $18, large size. 301 East Third street.

FOR SALE — TURKISH MUSKADAD rug at a bargain; 10 by 15 feet; in good condition. Herald, J 348.

FOR SALE—MACHINERY PULLEYS, largest stock, wood split and steel split, shafting, hangers, belting, wood and iron working machinery. Northern Machinery company, Minneapolis.

FOR SALE—PERFECT HOME KNITting machine, in first-class condition; very cheap. Call at Dullum grocery, 701 East Sixth street.

FOR SALE—LARGE BUREAU-TRUNK, $15; patent rocker, with leather cushioned seat, $3.50; man's detachable fur collar, good as new, No. 2 Munger Terrace.

FOR SALE — FOUR HUNDRED TONS upland prairie hay at $9 per ton. F. O. B., Onaka, S. D. Call or write Townsend Bros., Northville, S. D.

FOR SALE — ONE DROP HEAD seven-drawer Singer as good as new, $28; one used White, $20; one, $15; three others, $5, $8 and $10; at the White store, next to Ten Cent store.

FOR SALE—SAFES, OFFICE FURNItures, architects' and engineers' supplies, typewriters and supplies J. S. Ray & Co., 406 W. Sup. St. 'Phones.

FOR SALE — NEW AND SECONDhand engines, boilers, portable sawmills, planers, matchers, resaws, pulleys, shafting, hangers and boxes. 'Phones 91.
DULUTH MACHINERY CO.

FOR SALE — ONE OLIVER TYPEwriter, good condition; bargain if taken now. K 181, Herald.

(Continued on page 31.)

One Cent a Word Each Insertion. No Advertisement Less Than 15 Cents.

HELP WANTED—FEMALE.

WANTED — SOME ONE TO RENT MY piano for one year at $3 per month. Write R. T., Herald.

WANTED — EXPERIENCED DINING room girl. Apply Hotel McKay.

WANTED—COMPETENT GIRL FOR general housework; good wages. 1109 East Third street.

WANTED—A NICE GIRL ABOUT 16 or 17 years to assist with housework. 224 South Ninteenth avenue east.

WANTED — DINING ROOM GIRLS, Omaha Cafe, 523 West Superior street.

WANTED — DEMONSTRATOR — REfined lady or gentleman of good appearance to act as demonstrator for large Iowa manufacturer. Experience unnecessary. Liberal pay. Steady employment. Advertising department Central Manufacturing company, Iowa City, Iowa.

WANTED—COMPETENT GIRL FOR general housework. 431 East Second street.

WANTED—WOMAN, 45, WOULD LIKE position; light housekeeping; no washing for $5 per month. Address C. G., General Delivery.

WANTED—SECOND COOK AT 305 Central avenue, West Duluth.

WANTED — COMPETENT GIRL FOR general housework. Mrs. Barnard, 4213 McCullough street; old 'phone Lakeside 27-K.

WANTED — KITCHEN GIRL FOR the Home restaurant. 107 East Superior street.

WANTED—GIRL LIVING IN HUNTer's Park to care for two children for all or part of day. 24 Butte avenue.

WANTED — COMPETENT GIRL FOR general housework. 1906 East Fifth street.

WANTED — EXPERIENCED WAITress. Hotel McKay.

WANTED — ANYONE, ANYWHERE may earn good pay doing light work at home evenings. Send stamp. C. H. Rowan, Chicago, Ill.

WANTED—COMPETENT GIRL FOR general housework, or one to assist with housework. 821 East Superior street.

WANTED — COMPETENT GIRL FOR general housework. 1424 East Second street.

WANTED—A COMPETENT GIRL FOR general house work; good wages, 218 Fourteenth avenue east.

WANTED — EXPERIENCED LADY Ironer. Incline Hand laundry, 617 West First street.

WANTED — COMPETENT GIRL FOR general housework. 201 West Third street.

WANTED — COMPETENT GIRL FOR general housework in small family; good wages. 2615 East Third street; Melrose 1653.

WANTED GIRLS AT MRS. SOMmers' employment office, 15 Second avenue east.

WANTED — COMPETENT GIRL FOR general housework; good wages. 1622 East Fourth street.

WANTED — LADIES MAKE SUPporters; $12 per hundred; no canvassing; material furnished; stamped envelope for particulars. Wabash Supply company, B 225, Chicago.

WANTED — INTELLIGENT GIRL OR woman, spare time, each locality, address envelopes, mail circulars; pay 15 cents hour; material stamps furnished free. Rex Mailing Agency, London, Ont.

WANTED—A GOOD CHANCE FOR some girl, in a good home, to work in a third-class postoffice. The right girl will get the appointment of assistant postmaster Jan. 1. Answer at once if interested, to (P. M.), Herald, Duluth, Minn.

WANTED — 500 PEOPLE TO KNOW that we are placing on sale factory samples of jewelry; 100 jewel cases, 500 white stone hat pins, 100 back combs, 300 rings, full line cut glass and holiday goods. Keystone Loan company, 22 W. Sup. St.

LOST AND FOUND.

LOST—WHITE FOX TERRIER WITH black and tan ears and one side of face; black stub tail; near Second avenue east. Reward if returned to 618 Second avenue east. Melrose 1498.

LOST—UNFINISHED BLACK SILK waist, Nov. 23; return to 315 East Superior street, for reward.

LOST — SUNDAY, PAIR GLASSES IN case. Reward if returned to Herald office.

LOST — BRINDLE BULL PUPPY, 4 months old; feet and breast white. Call 1361 Y, No. 1 West Fifth street for reward.

LOST—BUNCH OF KEYS ON RING chain, small tag marked J. E. G. Jr. Finder please return to 712 Lonsdale building and receive reward.

LOST—NOV. 24, STICK PIN, SET with twenty-five pearls. Full value of pin will be paid for its return to 2803 West Superior street.

PRIVATE HOSPITAL.

MRS. HANSON, GRADUATE MIDwife; female complaints. 413 Seventh avenue east. Zenith 1225.

Mrs. H. Olson, graduate midwife. Private hospital, 329 N. 58 Av. W. Zenith 3173.

Mrs. A. Ferguson, graduate midwife; female complaints. 2201 W. Fourth St. Zen. 2014-X.

MRS. ANNA RONGE—Graduate midwife, 2018 W. Superior St. Zen. 1894-D

PERSONAL—Private home for ladies before and during confinement; expert care; everything confidential; infants cared for. Ida Pearson, M. D., 284 Harrison avenue, St. Paul, Minn.

PROSPECTIVE MOTHERS WILL FIND a pleasant home during confinement, best of care, at Ashland Maternity home. Infants cared for. Mabel R. Hess, Ashland, Wis.

DYE WORKS.

ZENITH CITY DYE WORKS—LARgest and most reliable. All work done in Duluth. Work called for and delivered. 'Phones: Old 1154-R; new 1888. 232 East Superior street.

Duluth Dye Works—French dry cleaning; fancy dyeing. Old 'phone, Melrose 4191; new 1191-A. 330 E. Sup. St.

NATIONAL DYEING & CLEANING company, 15 Lake avenue north. French dry cleaning and fancy dyers. Both 'phones 2376.

Northwestern Dyeing & Cleaning Co.—Oldest reliable dyers and French dry cleaners in Northwest. 23 Lake Ave. north. 'Phones: New 1516; old 1337.

UPHOLSTERING.

FURNITURE, AUTOMOBILES, CARriages; reasonable prices. E. Ott, 112 First avenue west. Both 'phones.

One Cent a Word Each Insertion. No Advertisement Less Than 15 Cents.

HELP WANTED—MALE.

WANTED — 500 MEN TO SEE OUR unredeemed pledges; 150 men's overcoats and fur coats, fifty rifles. Keystone Loan company, 22 W. Sup. St.

Wanted—Bright men to train as chauffeurs; practical instruction given Auto Owners association, 1312 Hennepin avenue, Minneapolis.

WANTED — WE DESIRE TO EMPLOY a man of good ability and business experience as local organizer; our system meets the requirements of credit givers; nothing similar in the field. The position will be permanent and pay from $1,500 to $2,500 per year. In writing us, state experience and give references. Chicago Creditors association, 22 Fifth avenue, Chicago.

WANTED—FIRE INSURANCE AND real estate solicitors, by an old and established company. Address B. X. D. Herald.

LEARN TELEGRAPHY NOW. Earn $60 in railroad position in spring. Excellent opportunity; don't miss it. Write Thompson's Telegraph Institute, Minneapolis.

WANTED—ABLE-BODIED MEN FOR the U. S. Marine Corps, between the ages of 19 and 35. Must be native born or have first papers. Monthly pay $15 to $69. Additional compensation possible. Food, clothing, quarters and medical attention free. After 30 years service can retire with 75 per cent of pay and allowance. Service on board ship and ashore in all parts of the world. Apply at U. S. Marine Corps Recruiting Office, Room 3, No. 5 Fifth Ave. West, Duluth, Minn.

WANTED—$100 MONTHLY AND EXpenses to travel and distribute samples for big manufacturer; steady work. S. Scheffer, treasurer, A 137, Chicago.

WANTED — GET A BETTER PLACE —Uncle Sam is best employer; pay is high and free; short hours; place permanent; promotions regular; vacations with pay; thousands of vacancies every month; all kinds of pleasant work everywhere; no layoffs; no pull needed; common education sufficient. Custom House, Internal Revenue and other examinations soon. Ask for free booklet 302, giving full particulars and explaining my offer of position or money back. Earl Hopkins, Washington, D. C.

WANTED — YOUNG MAN WHO HAS had experience in bakery. Frank Suech, 329 West First street.

WANTED — COLORED ORGANIZERS for Sabans, oldest, greatest fraternal order on earth. Box 116, South Bend, Ind.

WANTED—AMBITIOUS YOUNG MEN to become traveling salesmen; experience unnecessary. Write for particulars. Bradstreet System, Rochester, N. Y.

WANTED — I WILL START YOU earning $4 daily at home in spare time, silvering mirrors; no capital; free instructive booklet, giving plans of operation. G. F. Redmond, Dept. 197, Boston, Mass.

WANTED — MEN, AGE 18-35, FOR firemen, $100 monthly, and brakemen $80, on nearby railroads; experience unnecessary; no strike; positions guaranteed competent men; promotion; railroad employing headquarters; over 500 men sent to positions monthly; state age; send stamp. Railway association, care Herald.

WANTED — NEWSPAPER MAIL clerk, with experience on Dick machine. $20 per week, without transportation. Winnipeg Telegram, Winnipeg, Man.

WANTED—HORSESHOER. A NO. 1 shoer to work on half. W. S. Chapman, Bemidji, Minn.

WANTED — ANYONE, ANYWHERE may earn good pay doing light work at home evenings. Send stamp. C. H. Rowan, Chicago, Ill.

WANTED — SALESMAN, CHOICE territory; no experience necessary; rapid seller, big profits, new invention; never before introduced in the Northwest trade. Address Sales Manager, care of Herald.

WANTED—AT ONCE—EXPERIENCED hotel clerk. Apply J. J. Haley, Haley's restaurant.

WANTED—LEARN BARBER TRADE, short time, good wages; special inducements this month. Cat. free. Moler Bar. Col., 27 Nic. Av., Minneapolis.

WANTED — SALESMAN; EXPERIenced in any line, to sell general trade in Minnesota; unexcelled specialty proposition with brand new feature; commission with $35 weekly for expenses. The Continental Jewelry company, Cleveland, Ohio.

WANTED — HIGH-CLASS SPECIALTY salesman for Minnesota; best season now open. Staple line of new and exceptional terms; commission contract for balance this year and next that will pay the right man $100 weekly above expenses; references required. Miles F. Bixler company, Cleveland, Ohio.

WANTED — CAPABLE SALESMAN TO cover Minnesota with staple line; high commissions, with $100 monthly advance; permanent position to right man. Jess H. Smith company, Detroit, Mich.

WANTED — A FEW RELIABLE salesmen to handle our 1912 line calendars, blotters, fans, etc. An attractive commercial and artistic line; liberal commissions; makes good side line. Write at once, giving references. Cussons, May & Co., Inc., Glen Allen, Va.

WANTED—IF YOU CAN READ AND write and are willing to try, we will teach, train and equip you to be a top-notch scientific salesman; a splendid position with us is then yours; no previous experience necessary. We want "I can" and "I will" men for our permanent sales force. This is an opening for the man who wants to be a real salesman, with exceptional money-making opportunities. If you believe in doing business on a "100 per cent honesty basis," if you want "success," if your wishbone is not where your backbone ought to be, write us today for full particulars. Stace, Burroughs & Co., (manufacturers' representatives), 310 Michigan avenue, offices 261, Chicago.

WANTED — ROAD SALESMEN TO travel with our great line of calendars and novelties; bright men, plucky and industrious, build up fine business; now making contracts for 1911; want full particulars. Spotswood Specialty Co., Lexington, Ky.

WANTED—SALESMEN CAN MAKE $500 monthly, selling Osage City, Oklahoma, property on co-operative plan; easy, quick, never anything like it. Investigate. Chamber Commerce, Osage City, Okla.

WANTED—LIVE ONES IN EVERY community; $50 weekly; spare time; no canvassing. I furnish everything. Free particulars. Voorhies, department 48, Omaha, Neb.

WANTED—ORGANIZERS; GOOD COMmissions getting members, organizing lodges for Order of Owls, South Bend, Ind.

WANTED — $25 WEEKLY AND EXpenses to trustworthy people to travel and distribute samples for big wholesale house. C. H. Emery, G 237, Chicago.

(Continued on page 31.)

One Cent a Word Each Insertion. No Advertisement Less Than 15 Cents.

ADDITIONAL WANTS ON PAGE 31

FOR RENT—HOUSES.

FOR RENT.

7-room house, with bath, furnace, large yard, 112 South Nineteenth avenue east. $30

5 sunny rooms, with bath, electric light, gas in kitchen, 315½ West Third street. $16

5 rooms and bath at 820 East Fourth street. $16

3 rooms, with water and toilet, at 220 West Fourth street. $15

E. D. FIELD CO., 203 Exchange Building.

FOR RENT — SIX-ROOM BRICK house; gas range, hot water heat, laundry, hardwood finish. Inquire 2030 London road. Zenith 'phone 2228-A.

FOR RENT—NINE-ROOM HOUSE ON East Superior street; modern; hot water heating plant. Rental department, John A. Stephenson & Co., Wolvin building.

FOR RENT—FIVE-ROOM HOUSE, city water, nice condition, near street car barn and Clyde iron works. $16 per month. T. G. Vaughan, Palladio building.

FOR RENT—A SIX-ROOM HOUSE, hardwood finish, all modern except heat. Apply 404 Exchange building, or 2030 London road. Zenith 'phone 217 or 2228-A.

FOR RENT—SEVEN-ROOM HOUSE, centrally located; electric light, bath and hardwood floors. Inquire at 213 East Third street.

FOR RENT—EIGHT-ROOM MODERN West end house, furnace heat, $27.50. Twenty-third avenue west and Third street. C. L. Rakowsky & Co., 201 Exchange building.

FOR RENT—MODERN SEVEN-ROOM house, East end; hot water heat; two bathrooms; hardwood finish; $42.50 per month. Whitney Wall company, 301-3 Torrey building.

FOR RENT — 18 WEST THIRD street, central, suitable for roomers, nine rooms; modern; $50; keys at our office. Little & Nolte, Exchange building.

FOR RENT — 429 THIRD AVENUE west, central, suitable for roomers, nine rooms, modern; $45. Call at office of Little & Nolte, Exchange building.

FOR RENT—MODERN SEVEN-ROOM house; nice yard, $12.50 for the winter, 914 East Sixth street.

FOR RENT—109 THIRTY-NINTH AVenue west; five rooms $12.50; includes city water. J. D. Howard & Co., 216 West Superior street.

FOR RENT—EIGHT ROOMS, 710 WEST Second street; stove heat; $25 per month. W. M. Prindle.

FOR RENT — NO. 1610½ EAST SUperior street; eight rooms and bath; hot water heat; gas range; hardwood floors; $45. J. D. Howard & Co., 216 West Superior street.

FOR RENT—NO. 1422 EAST FIRST street, six rooms and bath; modern and in good condition; $36. J. D. Howard & Co., 216 West Superior street.

FOR RENT—NO. 1616 PIEDMONT AVenue, three rooms; hardwood floors; $7. J. D. Howard & Co., 216 West Superior street.

FOR RENT—EIGHT-ROOM HOUSE, 231 East Fifth street; hot water heat, electric light, gas, hardwood floors; immediate possession. Inquire, Brugeman & Russell company, 16 West First street.

FOR RENT—WARM, COSY SIX-ROOM cottage, furnished or unfurnished; cheap, 1534 Minnesota avenue. Inquire at 1640 Minnesota avenue.

FOR RENT — SEVEN-ROOM HOUSE, all conveniences, except heat, $25 per month, for the winter. C. L. Rakowsky & Co., 201 Exchange building.

FOR RENT—SEVEN-ROOM HOUSE, $25. 228 Third avenue west. Call 530½ West Superior street.

FOR RENT—SIX-ROOM HOUSE IN East end; hot water heat; thoroughly modern, $35 per month. Rental department, John A. Stephenson & Co., Wolvin building.

FOR RENT — FOUR-ROOM COTTAGE, 2121 West First street, $12 for the winter. C. L. Rakowsky & Co., 201 Exchange building.

FOR RENT—LODGING HOUSE ON Lake avenue south. Low rent. Rental Department, John A. Stephenson & Co., Wolvin building.

FOR RENT—SEVEN-ROOM MODERN house, 527½ East Superior street, $22 per month. R. B. Knox & Co., Exchange building.

RENT—STORES, OFFICES, ETC.

FOR RENT — OFFICE ROOM, ground floor Manhattan building. Call 118 Manhattan building.

FOR RENT — VERY DESIRABLE office rooms, second floor, Lonsdale building. Both 'phones 439.

FOR RENT—UNTIL MAY 1, GOOD dry basement on lower side Michigan street, suitable for storage purposes. Rental department, John A. Stephenson & Co., Wolvin building.

FOR RENT—STORE AND BASEMENT 40x20, at 304 East Superior street. Hot and cold water supplied. Rental Department, John A. Stephenson & Co., Wolvin building.

FOR RENT—ONE ROOM IN GLENCOE building, 222-224 West First street, suitable for studio or office. Rental department, John A. Stephenson & Co., Wolvin building.

FOR RENT—GOOD BASEMENT, 50 BY 90, with office on Lake avenue south; steam heat. Rental department, John A. Stephenson & Co., Wolvin building.

WANTED TO RENT.

WANTED TO RENT — HOUSE AND buildings suitable to keep horse, two cows and poultry; city limits preferred. L 53, Herald.

WANTED TO RENT—LADY WOULD like to rent one unfurnished, heated room. Centrally located. Address Herald, M 364.

FOR SALE—COWS.

FOR SALE — TWO CAR LOADS OF fresh milch cows. S. Widden, 429 Forty-sixth avenue west. Zenith 'phone 1334-Y.

One Cent a Word Each Insertion. No Advertisement Less Than 15 Cents.

FOR RENT—FLATS.

FOR RENT — PARTLY FURNISHED flat; all conveniences. Call Melrose 1717.

FOR RENT — BASEMENT FLAT; reasonable; modern except heat; also two and three rooms for $6.50 and $10. 702 East Second street. Zenith 1299-D.

FOR RENT—FOUR-ROOM FURNISHed flat; modern, with or without board. 906 East Third street. Old 'phone, Melrose 3715.

FOR RENT—NEW FIVE ROOM UPper brick flat, all conveniences except heat, $22. 414 East Sixth street.

FOR RENT — FOUR-ROOM FLAT, hardwood floors, all conveniences, 314 East Sixth street. Inquire 316½ East Sixth street.

FOR RENT—NICE FIVE-ROOM FLAT; modern conveniences, 1218½ East Fourth street. Hartman-O'Donnell, 205 Lonsdale building.

FOR RENT — LARGE FIVE-ROOM flat with bath, 206 East Fourth street. Hartman-O'Donnell, 205 Lonsdale building.

FOR RENT—FIVE ROOM FLAT, MODern except heat, 312½ West Fifth street. Reasonable rent for winter. Inquire Brugeman & Russell company, 16 West First street.

FOR RENT—A MODERN SIX-ROOM flat, 1927 West Third street. Melrose 3358.

FOR RENT—THREE-ROOM FLAT IN good repair; water paid; $8.50 per month. 702 East Second street. Zenith 'phone 1299 D.

FOR RENT—WE STILL HAVE LEFT a few of the new Berkshire and Barrington apartments at Eighth avenue east and First street; three to seven rooms. John A. Stephenson & Co., Wolvin building.

FOR RENT—NEW FIVE-ROOM FLAT, down stairs, modern, except heat, reasonable rent. 2311 West Fourth street.

FOR RENT — FOUR-ROOM FLAT, with bath, gas, hardwood floors throughout; $17.50 per month. 217 West Fifth street. Call Broad, 204-K.

FOR RENT—FOUR-ROOM FLAT ON St. Croix avenue, $10, city water included. J. D. Howard & Co., 216 West Superior street.

FOR RENT—TWO SIX-ROOM BRICK flats, $15 per mo.; Munger row, Fifty-third avenue west and Ramsey street. Call 2401 West Fourth street or Zenith 1360 X.

FOR RENT—SEVEN-ROOM MODERN flat, furnace heat, large basement; rent $20 per month. Call 325 Eighth avenue west.

FOR RENT — FOUR-ROOM LOWER flat, with water and toilet. Only $10 a month. 2028 West First street. Call Zenith, 2051-Y.

FOR RENT—FOUR OR FIVE ROOMS, completely furnished, in modern heated flat; East end. Call at 1428 Jefferson street, Monday morning, between 10 and 12 o'clock.

FOR RENT — FURNISHED FIVEroom flat; all modern improvements except heat; $20 per month. A. H. Burg & Co., 300 Alworth.

FARM LANDS.

FOR SALE—FLORIDA EAST COAST land, in the famous Indian River district on the Atlantic coast of Florida, 200 miles south of Jacksonville, $25 per acre; $1 per acre down, 50 cents per acre a month; over sixty tracts sold to people from Duluth and the range; some of the buyers have been down and inspected the land and while down there doubled their former purchase; no interest, no taxes till paid for; absolutely no malaria on the coast; land only from one to three miles from the Atlantic coast and station on Florida East Coast railway. Full guarantee and money back if not satisfied. When going to Florida to inspect land take piece of time to look up other propositions and buy only the best. This is no swamp land and no lottery. Prairie or timber land can be had. If purchaser should die and only one payment or more is made, the land goes to the heirs, free from further payments. Call and see list of buyers or write. H. Olseen, Office 2126 West Third street. Residence 2214 West Third street.

FOR SALE—FLORIDA LAND; CHEAP excursion, Dec. 5, and Dec. 19, including sleeper and meals; richest lands in Florida for either fruit or garden, $25 per acre on easy terms. Call at once for maps and illustrated books. National Employment company. 5 South Fifth avenue west.

FOR SALE—A SNAP—2½ MILES from city limits in the Lester river valley, forty acres excellent farming or truck gardening soil, excellent location for a summer home, well timbered, with a good stream running across one end of the forty. This is not a $50 to $100 per acre proposition. For particulars call or write C. Francis Colman, 421 Manhattan building, Duluth, Minn.

FOR SALE OR EXCHANGE—EIGHTY acres (Koochiching county) timber land to exchange for second-hand automobile; prefer four-passenger; give description in first letter. Y 163, Herald.

FOR SALE—100 ACRES NEAR PROCtor for sale at a bargain; suitable for platting, forty acres joins the railroad yards. Whitney Wall company, Torrey Bldg.

FOR SALE—TEXAS GULF COUNTRY, where figs and Satsuma oranges grow; rich virgin prairie; near railways; $20 to $50; six to ten years in oranges will bring $600 to $1,000 per acre; maps and particulars. Theodore F. Koch & Co., Globe building, St. Paul, Minn.

FOR SALE—STANDING TIMBER ON 80 acres, N. W. of S. W. Sec. 14 and N. E. of S. E. Sec. 15. Land and timber, S. E. of S. E. Sec. 25. All in T. 64 R. 19 St. Louis county, Minn. Want a quick buyer at low price, estimated 500,000 feet. Address Pitt Bros., Deerwood, Minn.

SELECTED FARMING LANDS
On line of the Alger-Smith Railroad.
On easy terms to settlers.
ALEXANDER McBEAN,
Sales Manager, 406 Columbia Bldg.

FOR SALE—10,000 ACRES IN 40 AND 80-acre tracts, close to Hibbing and Chisholm; good markets; forty annual payments, of $16 each on 40 acres, or $32 each on 80 acres, pays both principal and interest. For further information, apply Guaranty Farm Land company, 416 Lyceum building, Duluth, Minn.

FOR SALE—HALF SECTION GOOD land in Red Lake county, four and a half miles from station on the Soo, ten miles from Thief River Falls; $15 per acre. Higgins, Welsh.

FOR SALE — LANDS IN SMALL tracts to actual settlers only; good location for dairying and truck gardening. For further information call on or address Land Commissioner, Duluth & Iron Range Railroad company, 512 Wolvin building, Duluth, Minn.

WATCHES REPAIRED.

Guaranteed Main Springs, $1.00; watch cleaned, $1. Garon Bros., 213 W. 1st.

One Cent a Word Each Insertion. No Advertisement Less Than 15 Cents.

FOR RENT—ROOMS.

FOR RENT—STEAM HEATED rooms; electric light; gas; bath; and 'phone; $1.75 and up. 219 Fifth avenue west. "The Winnie."

FOR RENT — FIVE LARGE ROOMS; nice place, 1218 East Fourth street. Hartman-O'Donnell, 205 Lonsdale building.

FOR RENT — NEWLY FURNISHED, heated rooms; every convenience; very reasonable. 905 East Second St. Melrose 3081.

FOR RENT — STEAM HEATED rooms with or without board, $6 per month, 118 East Superior street.

FOR RENT — TWO FURNISHED rooms for light housekeeping in private family; bath, gas, electric light and telephone. 316 West Fourth street.

FOR RENT — TWO LARGE WELL furnished rooms, steam heat, electric light, bath, hot and cold water; all conveniences for light housekeeping, also single and double rooms. 201 East Second street.

FOR RENT — TWO FURNISHED rooms. 222 West Fourth street.

FOR RENT — COMFORTABLE FURnished room, suitable for one or two. 208 West Third street.

FOR RENT — TWO FURNISHED front rooms for light housekeeping, gas and use of bath, reasonable. 325 East First street.

FOR RENT—VERY DESIRABLE FURnished rooms, 201 West Third street.

FOR RENT—FURNISHED ROOMS IN private family; $8 per month. 426 Sixth avenue east.

FOR RENT — LARGE WELL FURnished room, suitable for two or three; single room; all conveniences. 325 Fourth avenue west.

FOR RENT — WANTED YOUNG MAN to share large front room, steam heat and all other conveniences; reasonable. 301 East Third street.

FOR RENT—WANTED A YOUNG lady to share housekeeping apartments rent reasonable. Address L 63 Hearld.

FOR RENT — THREE FURNISHED rooms for light housekeeping. 126 East First street.

FOR RENT—SUITE OF ROOMS, VERY warm; all conveniences, use of 'phone; suitable for two or three; 112 East First street.

FOR RENT — FURNISHED ROOMS; nicely furnished front room; steam heat, 102 West First street, upstairs.

FOR RENT — LARGE FURNISHED front room, suitable for one or two ladies. 722 East Fourth street.

FOR RENT — FURNISHED ROOM; modern, steam heat; two blocks from courthouse. 717 West Second street, Flat 1.

FOR RENT — LARGE HEATED FURnished room for one or two gentlemen. Apply at 512 East Fourth street.

FOR RENT — TWO FURNISHED rooms for housekeeping. 232 Mesaba avenue. Flat F.

FOR RENT—THREE UNFURNISHED rooms for light housekeeping, upstairs; very pleasant; suitable for young couple or two ladies; $12 per month. 804 East Third street.

FOR RENT — TWO FURNISHED rooms, electric light, bath, suitable for light housekeeping, 507 Fourth avenue west.

FOR RENT—FURNISHED ROOMS FOR rent with or without board. 531 West Third street.

FOR RENT—SUITE OF ROOMS FOR light housekeeping; also front room. 216 West Third. Melrose 2495.

FOR RENT—FINELY FURNISHED front room and bedroom, close in; all home privileges; moderate price; references required. Address B 320, Herald.

FOR RENT — FURNISHED FRONT room. 2715 West Fourth street.

FOR RENT—THREE COMFORTABLE rooms for light house keeping, gas and bath. 409 Twenty-fourth avenue west.

FOR RENT — TWO FURNISHED rooms for light housekeeping. 813 West First street.

FOR RENT — NEW FIVE ROOMS; water, bath, gas and electric light. Inquire 622 First avenue east, upstairs.

FOR RENT — FOUR PARTLY FURnished rooms for housekeeping; $10 per month; also furnished rooms. Mrs. Smith, 732 East Third street. Zenith 1663-Y.

FOR RENT — NICELY FURNISHED rooms $6 per month. 115 West Second street.

FOR RENT—WILL FURNISH THREE or four rooms for housekeeping, near car line. Melrose 1845.

FOR RENT — NICELY FURNISHED rooms, all modern; also rooms for light housekeeping. 314 E. Second St.

FOR SALE—HOUSES.

IF YOU ARE LOOKING FOR A SMALL, but very desirable modern home, corner lot, East end, buy from owner. Address "Owner," care Herald.

ASHES AND GARBAGE.

REMOVED PROMPTLY, ZENITH 2378-X. 807 Sixth avenue west.

REMOVED ON SHORT NOTICE—DICK Barrett, 1122 E. 4th St. Zen. 1945-Y.

ASHES REMOVED — H. C. KEEDY, 1709 London road. Melrose 1390, Zenith 1488-X.

WANTED TO BUY.

WANTED—Old clothes, auto and carriage tires. 328 E. Sup. St. Zen. 2031-D.

WANTED TO BUY—TO SELL YOUR property quickly, write Northwestern Business Agency, Minneapolis.

MINERAL LANDS WANTED.
Lands wanted on Cuyuna, Mesaba or Vermilion iron ranges. Address M. M., Box 324, St. Paul, Minn.

WANTED TO BUY—SECOND-HAND sleigh for small Shetland pony. J 346, Herald.

WANTED TO BUY — A LARGE OR small tract of land for investment I 69, Herald.

WANTED TO BUY — LIGHT LOG sleighs, eight-foot runners, for light logging. Apply 18 Mesaba block. Old 'phone 773.

SECRET SOCIETIES.

PALESTINE LODGE NO. 79, A. F. & A. M.—Regular meetings first and third Monday evenings of each month, at 7:30 o'clock. Next meeting, Dec. 5, 1910. Work—Annual meeting, election of officers. Gorham A. Taylor, W. M.; H. Nesbit, secretary.

IONIC LODGE NO. 186, A. F. & A. M.—Regular meetings second and fourth Monday evenings of each month at 7:30 o'clock. Next meeting, Monday, Dec. 12, 1910. Annual meeting and election of officers. H. W. Richardson; W. M.; Hugh Burgo, secretary.

KEYSTONE CHAPTER NO. 20, R. A. M.—Stated convocations second and fourth Wednesday evenings of each month at 7:30 o'clock. Next meeting, Dec. 14, 1910. Work—Annual meeting, election of officers. Andalia W. Torrance, H. P.; Alfred Le Richeux, secretary.

DULUTH COUNCIL NO. 6, D. & S. M.—Next meeting Friday, Dec. 2, 1910, at 7:30 p. m. Work—Annual meeting; election of officers. Carl L. Lonegren, T. I. M.; Alfred Le Richeux, recorder.

DULUTH COMMANDERY NO. 18, K. T.—Stated conclave first Tuesday of each month at 7:30 o'clock p. m. Next conclave Dec. 6, 1910. Work—Red Cross degree. Newton H. Wilson, E. C.; Alfred Le Richeux, recorder.

SCOTTISH RITE — REGULar meetings every Thursday evening at 8 o'clock. Next meeting Dec. 8, 1910. Work—Twenty-sixth degree. Henry Nesbitt, secretary.

ZENITH CHAPTER NO. 25, Order of Eastern Star—Regular meetings second and fourth Friday evenings of each month at 7:30 o'clock. Next meeting, Dec. 9, 1910. Work—Annual meeting, election of officers and initiation. Minnie Keeler, W. M.; Ella F. Gearhart, secretary.

EUCLID LODGE NO. 198, A. F. & A. M.—Regular meetings second and fourth Wednesday evenings of each month at 7:30 o'clock. Next meeting Dec. 14, 1910. Work—Election of officers. L. R. Clark, W. M.; A. Dunleavy, secretary.

DULUTH CHAPTER NO. 59, R. A. M.—Meets at West Duluth first and Third Wednesdays of each month at 7:30 p. m. Next meeting, Dec. 7, 1910. Work—Election of officers and P. M. and M. E. degrees. W. B. Getchell H. P.; A. Dunleavy, secretary.

K. of P.
NORTH STAR LODGE NO. 35, K. of P.—Meets every Tuesday evening at Castle hall, 116 West Superior street. Next meeting, Tuesday evening, Dec. 6, 8 o'clock sharp; election of officers for ensuing year and work in second rank. H. N. Colvin, C. C.; S. A. Hearn, K. of R. & S.

DIAMOND LODGE NO. 45, K. of P.—Meets every Monday evening in Sloan's hall, corner Twentieth avenue west and Superior street. All knights cordially invited; work in second rank. M. J. Murray, C. C.; Otto E. Nelson, K. of R. & S.

KITCHI GAMMI LODGE NO. 123,

LAST EDITION

THE DULUTH HERALD

18 PAGES

VOLUME XXVIII—NO. 206. MONDAY EVENING, DECEMBER 5, 1910. TWO CENTS.

MINNESOTA HISTORICAL SOCIETY

PROSECUTOR SAYS MRS. DIETZ PUT HER HUSBAND UP TO FIGHT

He Says She Was Back of All the Trouble at Cameron Dam.

Myra Dietz Is Taken to Hayward to Attend the Trial.

Case Against Wounded Girl Will Be Dropped By the State.

Ashland, Wis., Dec. 5.—(Special to The Herald.)—"We are beginning to find, and the trial will develop the fact, that Mrs. Dietz was the real power behind the throne—the incentive to John Dietz in his defiance of the law, and the real backbone of the long ten year fight at Cameron Dam," declared Assistant District Attorney Frank B. Lamoreaux of Sawyer coutny today.

The prosecutor had come here to look after the return to Hayward of Myra Dietz, who has been in St. Joseph's hospital here, and her brother Clarence, that they might be present as witnesses at the trial of their father, which opened today. John Dietz is charged with the murder of one of the deputies who attacked his cabin last October.

May Be Damage Suit.

Myra Dietz has not yet recovered fully from the wound which she received while driving to Winter, Wis., with her brothers, when they were attacked by Sheriff Mike Madden and two deputies. She underwent an operation about a month ago, and the wound is still open. It is said here that Sawyer county will be made defendant in a damage suit to be brought in the name of the girl.

Miss Dietz was notified this morning by Attorney Lamoreaux that the charges against her probably will be dropped. There is no evidence, he said to show that she ever used a rifle, and the state therefore could not hope to prove that she has had anything to do with the fighting that has been going on around her father's cabin at Cameron Dam for the last ten years.

When she left here this morning for Hayward, she was accompanied by Sheriff Madden, her brother Clarence and Dr. Phillip Fox of Milwaukee.

CONFESSES CRIME AND SAVES MATE

Ohio Prisoner Admits Murder for Which Another Was to Die.

Columbus, Ohio, Dec. 5.—Steve Scott, who is under sentence to be electrocuted at the penitentiary Dec. 31, may be found innocent of the crime of murder proved against him. Charles Jones of Miami county, an accomplice of Scott's who turned state's evidence in the trial and was sentenced to twenty years for manslaughter, has confessed that he and not Scott committed the crime, it was announced today.

The men were convicted of killing Guiseppi Kasmentio, a Syrian peddler.

The confession was sworn to before a notary public, and will be presented to the court.

WILL CLOSE ALL PLACES

Every Saloon in Territory Named in Indian Treaty Must Quit.

Government Agent Says Sixty-Eight Saloons Have Been Closed.

Brainerd, Minn., Dec. 5.—(Special to The Herald.) — Deputy N. A. Way, working under Special Agent W. P. Johnson, arrived from the north today, on his way to Madison, Wis., to attend to federal court liquor cases, and conferred with Local Agent James M. Quinn.

Way says sixty-eight saloons have now been closed in the Indian territory and seven have had their contents smashed for opening contrary to closing orders. Every saloon in the territory covered by 1855 treaty is to be closed. This includes Brainerd.

So far 4,000 gallons of whisky and several thousand gallons of beer have been destroyed. Twenty-four carloads of liquor have been returned to the Twin Cities. The sale of malt containing over one-half per cent alcohol will not be permitted and malt shops handling this drink will be closed. This is the federal law, superceding the state law which permits the sale of malt having less than 2 per cent alcohol.

It is not known when Brainerd will close. The Brainerd brewery and

(Continued on page 10, fourth column.)

ARTIST BELIEVED TO HAVE BEEN MURDERED

ALBERT CALLIER,

Who Is Believed to Have Been the Man Whose Body Was Found in an Old Trunk in the Basement of a New York Tenement. A Physician, Who Knew Him, Has Identified the Body as Callier's. William Lewis, Owner of the Trunk, Has Not Been Seen for Five Years.

HICKMAN HEARS DEATH SENTENCE

Wife Murderer Is to Be Hanged in Keystone State.

Beaver, Pa., Dec. 5.—Charles Hickman, whose sensational escape from the Beaver jail was followed by a search throughout the country before he was captured at Mnongahela, Pa., was today sentenced by Judge R. S. Holt to be hanged on Feb. 14, 1911. Hickman was convicted of killing his wife.

DROP EIGHT NAVY YARDS

Secretary Meyer Recommends Such Action in His Report.

Tells Naval Program and Would Retire Peary as Rear Admiral.

Washington, Dec. 5.—The results of a careful, personal investigation by Secretary George von L. Meyer of many of the navy yards and naval stations are apparent in certain sweeping recommendations for the abolition of some of these and the development of others, just made public.

Secretary Meyer recommends giving up and disposing of the naval stations at New Orleans, Pensacola, San Juan, Port Royal, New London, Sacketts Harbor, Culebra and Cavite. He finds that the average yearly cost of maintaining these stations for the last five years has been $1,672,675, while very little useful work has been performed therein.

Following Business Methods.

In making these recommendations the secretary says he is following directions along the progressive plan which has been adopted in our great commercial and manufacturing consolidation in this country; that is, of dismantling unnecessary and antiquated plants and discontinuing their existence where it has been demonstrated that it is unprofitable to continue them at a cost not commensurate with the product.

The secretary discusses the strong points and shortcomings of the various yards at length, and incidentally he points out that the United States

(Continued on page 10, second column.)

INJURED AVIATOR WILL FLY AGAIN

Broken Nose, Bruises and Cuts Fail to Discourage Garross.

Memphis, Tenn., Dec. 5.—Rolland G. Garross, who fell eighty feet with his monoplane, will be a contender for aerial honors again this afternoon, atmospheric conditions permitting. In his fall, Garross sustained, besides a broken nose, numerous bruises and lacerations. Early today he hobbled to his hangar and ordered preparations made for a flight this afternoon.

A sixteen-mile flight over Memphis will be attempted during the afternoon by John B. Moisant, Rene Barrier and possibly others. For the best time over a prescribed triangular course a prize of $5,000 has been offered.

CLOSE VOTE IN ENGLAND

Government and Opposition Now Tied in the Returns.

Heavier Polling Results From Early Figures in Election.

London, Dec. 5.—A rush of Nationalist members returned unopposed this afternoon again placed the coalition group, or "People's party" as Liberal papers prefer to call it, on a numerical equality with the Unionists. The opposition camps now have eighty-one seats each in the new parliament.

At 3:30 o'clock this afternoon the state of the parties was as follows:

Government coalition—Liberals, 58; Irish Nationalists, 15; Laborites, 8. Total, 81.

Opposition—Unionists, 81.

There was polling today in sixty-seven constituences returning seventy-five members. In the old parliament the Unionists held 35 of these seats, the Liberals 33, Laborites 6, and the Nationalists 1.

The fight was renewed with more energy this week following the close results of Saturday, and as a result a heavier vote generally was recorded.

Go Back to Vote.

In some divisions voters who had removed since the last register was made up spent the night in their old constituencies in order to vote early and get back to their work.

The rush at many booths was great. Interest centered largely in the seventeen contests in London boroughs. Of these seats nine voted Unionist and

(Continued on page 10, fourth column.)

CLAIMS HE SAW MURDER IN CAB

Driver Has Passenger Arrested for Chloroforming Daughter's Child.

Johnstown, Pa., Dec. 5.—Mrs. Adeline Robinson, aged 66, a well known resident of Hollidaysburg, Blair county, is under arrest here charged with the murder of her daughter's infant child by chloroform, and following a story which she related to the police, her husband Samuel Robinson, and Dr. E. M. Duff, also of Hollidaysburg, have been detained as witnesses. The circumstances of the case are unusual.

Mrs. Robinson was arrested just after she stepped from a cab at the Pennsylvania station Saturday evening, when the cab driver, John Schultz, called an officer and declared he had seen the woman administer chloroform to the child while riding in his carriage and then place the infant in a telescopic traveling bag.

The police allege that Mrs. Robinson confessed when the dead child was taken from the bag. The woman collapsed.

Fannie Robinson, 34 years old, mother of the child, was boarding with a private family here as a Mrs. Frank Hughes, when the baby was born last Wednesday evening. She had said her husband had left her.

HEINZE MUST STAND TRIAL

Supreme Court Finds Error in Dismissal of Indictments.

Misappropriation of Funds Case Returned to Lower Court.

Washington, Dec. 5. — The supreme court of the United States today held that the federal court of New York had erred in dismissing certain counts of indictments against F. Augustus Heinze, charging misapplication of funds of the Mercantile National bank of New York. Further proceedings must now be had in the lower court.

Intent to Defraud.

Heinze was indicted first in 1909, as president of the Mercantile National Bank of New York city, on a charge of intent to defraud the bank by causing the bank to discount improperly single-name commercial paper amounting to about $1,500,000.

Many of the counts were stricken out of the indictment on technical grounds. The circuit court of the United States for the Southern district of New York, in which the indictment was brought, held that the indictment was defective because it did not charge "conversion," and that the word "supplied the legal measure. which the court has not been able to find, in 'wilful misapplication.'"

Both Holdings Appealed.

The next year, 1910, Heinze was again indicted on practically the same charges, but this time it was alleged that the purpose of the alleged "misapplication" was to inflate the stock of the United Copper company. Again the indictment was found to be faulty.

From both holdings the government appealed to the supreme court of the United States, in accordance with the act of congress allowing the government an appeal in certain criminal cases.

WOMAN MURDERED BY HOUSE ROBBER

McLeod County Man and Wife Victims of Thief.

Silver Lake, Minn., Dec. 5.—(Special to The Herald.)—Mrs. Frank Simon was shot and killed by a robber who held up Mrs. Simon and her husband in their home near here last night. Mr. Simon jumped from a window when the robber fired and fled to the home of a neighbor. When he returned with help he found his wife dying. The robber escaped.

LAST SESSION OF THE SIXTY-FIRST CONGRESS IS BEGUN IN CAPITAL

Both Houses Adjourn After Acting on Deaths of Members.

Speaker Cannon and Champ Clark Cheered in the House.

President's Message Will Be Read at Tuesday's Session.

Washington, Dec. 5.—Both houses of congress convened today for the third and last session of the Sixty-third congress. The galleries were crowded and there was a good attendance of senators and representatives.

In the seats a number of new faces were to be seen. Senator Tillman, who has been absent from his seat for some time, was in his place. He showed the effects of his long illness and entered the chamber supporting himself by a stout cane.

Senator Scott, just convalescing from an illness that confined him to his bed for several days, also was in his place.

Speaker Cannon received a remarkable ovation when he took up the gavel to announce the opening of the session in the house. The applause lasted several minutes, and the Democratis joined with the Republicans in acclaiming the veteran legislator.

Ovation for Champ Clark.

Representative Champ Clark also was given a similar ovation when he entered immediately upon the conclusion of the prayer, the Democrats hailing him as the speaker of the next house.

Both houses adjourned almost immediately after the formal assembling calls of the rolls and the adoption of resolutions on the passing of those members who have died since the adjournment of the last session.

An impelling curiosity to see how men, long in the public eye as statesmer of commanding influence, would bear up under the crumbling of their political fortunes drew to the capitol at an early hour a crowd of unusual proportions. Many of those who are numbered year after year in the opening session gathering, like theater "first nighters," were there as critics. They recognized the faces of most of the prominent members of both

(Continued on page 10, fifth column.)

NEW MINISTER OF FINANCE IN FRANCE

LOUIS L. KLOTZ.

Paris, Dec. 5.—Louis L. Klotz, who has been made minister of finance in France, is an interesting character in America, because he is the father of the latest French tariff bill about which Washington was very much concerned. Mr. Klotz is also a member of the chamber of deputies.

SIX INDICTED AS SAFE BLOWERS

All Are Under Arrest for Robbery Done in Ohio Town.

Toledo, Ohio, Dec. 5.—Six cracksmen were indicted at Wauseon, Fulton county, Ohio, Saturday night for the blowing of the safe of the Home Savings bank, Nov. 7. The robbers got away with $4,700. The indicted men now under arrest are John Wallace, Harrisburg, Ill.; William Haney, Cleveland Ohio; Frank Clark, no home; George Keeman, Grand Rapids, Mich.; Andrew Ralph, South Bend, Ind., and Edward Kelley, Cincinnati.

GERMAN BALLOON IS IN SCOTLAND

One Aeronaut Is Drowned in Flight Across English Channel.

London, Dec. 5.—A balloon owned by the International Ballooning club of Munich which rose from that city on Saturday and moved first in the direction of Switzerland, landed today near Kirkwall in the county of Orkney, Scotland, after a wild flight across the North sea., during which one of the three aeronauts, Herr Metzger, lost his life.

After sailing to the Southwest for a little the airship took a northerly course and was driven toward the British isles by a furious gale. Sunday morning the balloon struck the sea and a huge wave sweeping over the basket, Metzger was carried away and drowned.

His companions clung to their craft, which further lightened, ascended again and drifted over the Orkney Islands, where a successful descent was made. The surviving aeronauts, Disler and Jerdene, were unharmed.

MRS. EDDY MAY BE BURIED IN MOTHER CHURCH CRYPT

Plans of Funeral of Christian Science Founder Not Complete.

She Will Have "No Successor," Say the Leaders of the Sect.

Boston, Dec. 5.—Arrangements for the funeral of Mrs. Mary Baker G. Eddy, founder and leader of the Christian Science church, who died last Saturday night at her home in Chestnut Hill, Newton, will not be made until the arrival here late tomorrow night from South Dakota of Mrs. Eddy's son, George W. Glover.

In his statement of the death of Mrs. Eddy, Alfred Farlow of the Christian Science Publishing company, said that neither the time nor the place of the funeral has been decided upon. He added that in deference to Mrs. Eddy's well known taste for simplicity it was likely that the services would be private, consisting probably of

(Continued on page 10, first column.)

FORTY INJURED IN ENGLISH WRECK

Several of the Sufferers Are Not Expected to Survive.

London, Dec. 5.—Some forty persons were seriously injured, a number of them fatally, in a collision on the London Northwestern railroad at Willensden Junction today. The second section of a train from Watford ploughed into the first section, which was standing at the junction.

The train was occupied chiefly by clerks who were coming into their offices in the city. The three rear coaches of the standing train were wrecked.

Many persons suffered broken legs and there were several fractured skulls. In many instances the victims were so pinned beneath the wreckage that there was difficulty in extricating them.

CONGRESS OPENS

ROOSEVELT WILL REVIEW ELECTION IN DINNER TALK

Ex-President Is to Speak Before New Haven Chamber of Commerce.

Judge Baldwin Is Expected to Speak on the Same Occasion.

New Haven, Conn., Dec. 5.—In a letter to Col. I. M. Ullman, president of the New Haven chamber of commerce, Col. Roosevelt states that his address at the dinner of that body on Tuesday evening of next week will be in the nature of a survey of the recent elections in the country. He will also include a perspective view of current political events.

Col. Ullman said today that at the time Col. Roosevelt accepted the invitation to address the chamber the selection of a subject was left with the guest. An inkling of the nature of the subject is given in this sentence from the letter:

"I will make my first public utterance on political matters at the New Haven chapter of commerce dinner."

Baldwin Will Not Talk.

Judge S. E. Baldwin, the Democratic governor-elect of Connecticut, today refused to say whether he had accepted an invitation to attend the dinner as a guest and to make an address. In response to an inquiry as to the report that the controversy between himself and Col. Roosevelt had been the subject of correspondence and that the matter had been adjusted, Judge Baldwin said he had nothing to say at this time. The feeling is held here that before the dinner the controversy will be a thing of the past and Judge Baldwin and Col. Roosevelt will both speak from the same table. President Hadley of Yale university also will speak.

WATERWAY WEEK IN WASHINGTON.

Washington, Dec. 5.—This is to be "waterway week' in Washington, a larger gathering of persons interested in the improvement of the nation's waterways being expected than in any previous year since the movement was started.

The Women's National Rivers and Harbors congress will meet here today and tomorrow and lay its recommendations before the larger body, the National Rivers and Harbors congress, which opens three days' session here on Wednesday and which will be addressed by President Taft.

INSURGENTS VISIT TAFT

They May Fight for Immediate Revision of Wool Tariff.

Murdock Says the People Are Watching the Courts, Too.

Washington, Dec. 5.—The White House was the mecca of many "insurgent" Republicans today. Senator Bristow of Kansas was among the first callers at the executive office. He was followed by Representatives Norris of Nebraska, Murdock and Madison of Kansas and Hayes of California.

The "insurgents," declared that they had talked with the president about various features of his message which will be read to congress tomorrow, and also about the vacancies on the supreme court bench.

Want Wool Tariff Cut.

Although they admitted that efforts of conciliation are in the air, the "insurgents" continue to sing a militant song. Representative Murdock said:

"They want the woolen schedule revised at this session of congress—re-

(Continued on page 10, fourth column.)

DEFECTIVE PAGE

RECIPIENTS OF GIFTS PAY

People sending Christmas gifts to foreign countries will have to send articles valued under $1 each or arrange with the express companies for the payment of duty if they do not want the recipients to deal with the customs officials.

The government of the United States and the officials of other countries make no concessions to senders of Christmas gifts. Duty cannot be prepaid in any country and the recipient of a package through the mail will be required to pay duty if the value of the article is more than $1.

Arrangements with express companies for the payment of duty in other countries are unsatisfactory. The person sending a package under such an arrangement must deposit a sum certain to be sufficient to pay the duty and must then wait for an accounting until the company can get a return, which must necessarily be a long time during the holiday congestion.

There is no way of prepaying customs duty on mail packages and the recipient of a gift carried through that medium will have to pay the duty.

As usual, there will be a rush of Christmas business at the Duluth customs office. The office is called upon during the year to handle a great number of express and mail packages, but at Christmas time there is naturally an increase in the number of packages from foreign countries. Mail packages from foreign countries must always be opened by a customs officer when the person to whom it is addressed calls for it. No duty is assessed on articles valued under $1, but on articles having a greater value, duty is assessed as usual. It is rather out of the ordinary for the recipient of a gift to pay a sum before he can receive it, but the government can make no other arrangement.

CONCERT!
REDPATH LYCEUM TALENT
Pathos and humor, C. Edward Clarke and the Ilmer Sisters.
Y. M. C. A. TONIGHT.
25 Cents. 25 Cents.

Scotch Girl Stowaway.

New York, Dec. 5.—Annie McKean, a Scotch girl 18 years old, has arrived in New York a stowaway on the Anchor liner Columbia. Her presence was discovered when the Columbia was three days out from Glasgow. She was sent to Ellis Island on her arrival here and her mother in Scotland was notified.

WEATHER—Snow flurries and colder tonight with lowest temperature close tozero; Tuesday partly cloudy and cold; moderate to brisk northwest winds —U. S. Forecast.

Oak Hall Clothing Co.

A CHRISTMAS REMINDER

Many firms and corporations have occasion to make gifts at Christmas time to employes and to others. We have already had the pleasure of issuing to a great many firms and individuals certificates, calling for Overcoats, Suits, Scarfs, Umbrellas, Gloves, Handkerchiefs, etc.

Carrying by far the largest and best stock of men's wear in Duluth, we are fitted to take care of the wants of Christmas buyers, and the name Oak Hall Clothing Co. adds to the value of any gift, and our prices are most satisfactory.

A certificate may be isssued for any amount from fifty cents for a scarf to one hundred and fifty dollars for a fur-lined coat.

TIMELY SUGGESTIONS

It isn't so hard to plan presents for men if you only know where to look.

Look Here!	Look Here!
DRESS SUITS,	KNOX HATS,
OVERCOATS,	TUXEDO COATS,
BATH ROBES,	and VESTS,
SUIT CASES,	BUSINESS SUITS,
UMBRELLAS,	HOUSE COATS,
NECKWEAR,	SMOKING COATS,
GLOVES,	SILK HATS,
FANCY VESTS,	SUSPENDERS,
EMERY SHIRTS,	TRAVELING BAGS,
WALKING STICKS,	OPERA HATS,
HOSIERY,	NIGHT ROBES,
PAJAMAS,	SEAL CAPS,
MUFFLERS,	SWEATERS,
HANDKERCHIEFS,	RAINCOATS.
STORM COATS,	FUR-LINED COATS,
REGAL SHOES,	DRESS VESTS.

Oak Hall Clothing Co.
Superior Street at Second Avenue West

STORE FIXTURES FOR SALE!

The complete store fixtures, consisting of Show Cases, Shelving, Counters and Cash Register, used since May 1st, in the store room at 329 West Superior street, will be sold at a bargain. Everything is the newest and most modern, and no expense was spared by the former owner, S. Van Wagner, in securing the best. If interested write or call on

Oak Hall Clothing Co.
Duluth, Minn.

BACK FROM SOUTHWEST

Senator Laybourn Represented Duluth at Trans-Mississippi Congress.

Senator George R. Laybourn returned today from San Antonio, Tex., where he attended, as the delegate of the Duluth Commercial club, the Trans-Mississippi Commercial congress recently held in that city. Senator Laybourn was a member of the committee on resolutions of which Governor Stubbs of Kansas, was chairman.

Mr. Laybourn secured the election of W. A. McGonagle of Duluth, as a member of the permanent executive committee of the congress, and also the election of Governor A. O. Eberhart as the vice-president from Minnesota.

At the congress every state from the Mississippi river to the Pacific ocean was represented, the Southwest sending very large delegations.

The discussion regarding transportation matters, freight rates, regulation and controls of common carriers, development and conservation of Trans-Mississippi territory, together with the contest between New Orleans and San Francisco for indorsement as the proper place for the Panama exposition in 1915, made the congress and the matters discused particuiarly interesting, ay Mr. Laybourn.

Governors Shafroth of Colorado, Sanders of Louisiana, Campbell of Texas, Stubbs of Kansas, and Governor-Elect Colquith of Texas, took leading parts in the discussions.

The congress decided to hold its next session at Oklahoma City, Okla., the "Minneapolis of the Southwest." The citizens of San Antonio are greatly interested in the uprising in Mexico which is inspired by Francisco Madero, a prominent leader and owner of a great amount of San Antonio business and residence property.

While in Texas Senator Laybourn visited some of the large ranches and spent one day at the famous Nallor and Jones ranch. This plantation is composed of 6,500 acres. A loop road entirely within the boundaries of the ranch is forty miles long.

Mr. Laybourn spent one day at Oklahoma City where a special session of the legislature was being held. Governor Haskell had called the special session so that a permanent capitol might be selected. Both Guthrie and Oklahoma City were after the honor which finally fell to the latter city.

MYSTERY IN GIRL'S DEATH

Brothers of Mary Marshall, a 17-year-old girl, who committed suicide last Thursday at Hurley, Wis., have been unable to learn any of the details of her deed.

Three brothers of the girl live in Duluth and two of them went to Hurley when notified of their sister's death. They returned to Duluth this morning with the body, and one of them will go to Hurley again and push an investigation.

The girl took her own life by drinking carbolic acid. That much is known, but the men who visited Hurley were unable to get any satisfactory account of the affair from the authorities in the Wisconsin town, they say. They will conduct an investigation to learn, if possible, under what circumstances the deed was committed and what motive the girl had.

The funeral was held this morning from the undertaking rooms of J. L. Crawford on Second avenue west. Interment was in Park Hill cemetery.

TAKEN FOR DEER FARMER IS KILLED

Walker, Minn., Dec. 5.—(Special to The Herald.)—Ed Boosom, a farmer living twelve miles from here, in Hubbard county, was mistaken for a deer while hunting yesterday, and shot and killed by two Slagel boys. The boys are now in jail at La Porte. Boosom was making the drive and in coming out of the woods, raised his hand, which was enclosed in a canvas glove, to his face to remove his pipe. The glove was mistaken for a deer's tail and two shots were fired, both striking him, one in the body and one in the head.

He leaves a wife and four children. The Slagel boys will be given their preliminary hearing at Akeley tomorrow.

CITY BRIEFS

Duluth-Made Books.
Thwing-Stewart Co., Phone 114.

"After the Show."

Music lovers and playgoers who attend performances of "The Chocolate Soldier" tonight, Tuesday, Wednesday and Thursday nights will have an opportunity of hearing more good music after the show, as the Lee Hotel company has arranged to have an orchestra entertain them in the Palm room each evening after the tuneful Straus play has sent away its pleased patrons. The attraction that the Spalding Palm room holds for after-theater luncheon parties is well known and the additional pleasure to be derived from the presence of the orchestra is not inconsiderable.

Old Settlers Will Meet.

A meeting of the Old Settlers' Association of the Head of the Lakes will be held Dec. 14 in the Cumming Avenue Methodist church, Superior. Capt. T. H. Presnell of Duluth will read a paper concerning the career of the Rev. William T. Boutwell, the first Presbyterian missionary in Northern Minnesota. E. L. Millar of Duluth will speak. The program committee comprises Henry S. Butler, J. A. Bardon and C. A. McLain of Superior and J. H. La Vaque and Walter Van Brunt of Duluth.

McNaughton Sells Stock.

M. A. McNaughton of the Duluth Jobbers' Credit bureau, sold the S. Van Wagner stock of clothing and furnishing goods this morning at auction to J. B. Arnold. The merchandise inventoried $6,000 and the fixtures $1,800 and was bid in at 66⅔ per cent of the inventory price, which amounts to about $5,100. That sum will be distributed among the creditors.

No Evidence of Theft.

Nick Parich was arrested yesterday on suspicion of having robbed a countryman of $8 while the man was sleeping in a boarding house. He was later released as there was no evidence against him.

Dock Worker Injured.

Matt Haggert was taken to his home, at 411 East Eighth street, with an injured leg this morning. A big box fell on it while he was working at Northern Pacific dock No. 6. A physician was called to dress the injured member, which was not broken.

Bakers Obey Law.

Bakery Inspector Joseph Pratt declares that practically all of the shops in the city are conforming to the provisions of the ordinance which was recently passed. He says that minor infractions are discovered from time to time, but none of them serious. The sanitary regulations are being given particular attention, according to the inspector.

After the Play.

The popular Hunters' room at the Holland. Instrumental and vocal by the Colonial quartet.

PERSONAL

P. H. Fogarty of International Falls is a guest at the St. Louis.

H. F. Belcher of Minneapolis is at the St. Louis.

E. R. Dunlop of Mason City, Iowa, is a guest at the Lenox.

Matt Prettner of Eveleth is at the Lenox.

Theodore L. Dodge of Detroit is a guest at the Holland.

E. S. Adams of Deerwood is at the Holland.

L. A. Barton of Gordon is registered at the Holland.

George E. Taylor and wife of Sago are guests at the McKay.

Mrs. H. Combes of Fort Francis is a guest at the McKay.

James Leighty and wife of Chisholm are at the McKay.

Mrs. U. B. Austin and Mrs. J. Stanford of Eveleth are guests at the McKay.

M. Meltzer of Knife River is at the McKay.

"Dug" Harding, traveling freight agent of the Baltimore & Ohio, is in the city today.

MRS. T. J. STOREY PASSES AWAY

Mrs. Thomas J. Storey, wife of Alderman Storey, died about 12 o'clock last night at her home, 531 East Sixth street, of typhoid fever, after an illness of six weeks.

Mrs. Storey had resided in Duluth the last eighteen years and had a wide circle of friends and acquaintances, who will be grieved to learn of her death. She had not been in the best of health for some time. She was 35 years of age.

Besides her husband she is survived by two small children, Gordon, 12 years of age, and Catherine, 2 years old. The funeral will take place Wednesday afternoon at 2 o'clock from the residence. Interment will be at Forest Hill cemetery.

The council will hold only a short session this evening. Following the passage of resolutions of condolence for the bereavement of one of their members an adjournment will be taken either until a later day of the present week or until next Monday night.

SANTA CLAUS HEADQUARTERS.
R. R. Forward & Co.
SECOND AVENUE EAST AND SUPERIOR STREET, DULUTH.

We Put on Special Sale Tuesday, Dec. 6, Several Hundred Steel
Snow Shovels

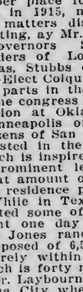

like picture, they come both with D handle, also straight handle—these are a very strong, first-class shovel, and if sold in regular way would retail for two or three times more than our special sale price.

The boys' size in these shovels have only straight handles —sale price—

19c

THE FULL SIZE STEEL SNOW SHOVELS—both styles of handles. These shovels usually sell from 50c to 65c—sale price—only..... **29c**

No phone orders. One to a customer.

There is only seventeen more shopping days left before **Christmas.** We have a big stock of all kinds of **Toys, Dolls, Doll Beds,** and **Go-Carts, Blocks,** in fact, most everything—and in the furniture line we have some most useful and beautiful things in furniture that make very acceptable Christmas presents.

YOUR CREDIT IS GOOD.
We Invite You to Open a Charge Account With Us.

NORTHERN TRUNK CO.,
HOLIDAY BAGS AND CASES
A Square Deal. 228 WEST FIRST STREET.

POLICE ORDER SNOW REMOVED

The police have joined the movement to have Duluth's sidewalks kept clean of snow, especially in the downtown district.

Today Chief Troyer instructed all patrolmen to notify the business men and property owners on their beats, to clean off the sidewalks in front of their places of business or homes at the earliest possibe moment.

The request of the police has been generally complied with, although there are still many places where walking is difficult.

TOO LATE TO CLASSIFY
One Cent a Word Each Insertion.
No Advertisement Less Than 15 Cents

DROP IN AND TRY A BOWL OF OUR hot soup and chile concarne any time. Order now your home-made English plum pudding, only 25 cents per pound. Mrs. Little, 26 East Fourth street.

SITUATION WANTED—BOY 16 YEARS old would like position. G 272, Herald

SITUATION WANTED—POSITION AS salesman, ten years' experience. Would buy small interest if required. R 308, Herald.

FOR SALE—LUTE FISH. D. KLAUSEN, 529 Lake avenue north.

YOU GET YOUR MONEY'S WORTH AT Miss Kelly's Hairdressing Parlors, 131 West Superior street.

GET YOUR WINTER HAT NOW AT ½ price. East End Milliner. 705 East Fourth street.

WANTED TO BUY—CASH REGISTER; keyboard from 1 cent up. Thatcher & Thatcher grocery. 312 West Fourth street.

FOR SALE — JEWEL GAS RANGE; Perfection oil heater; two-burner blue flame oil stove; steel couch; ice box; and other articles. Rear of 218 West Fourth street.

FOR RENT — TWO FURNISHED rooms for light housekeeping. 123 West Second street.

FOR SALE—BAY TEAM, WEIGHT 3,300 pounds; 8 years old. 30 South Sixty-third avenue west.

MARRIAGE LICENSES.

Joseph Schell and Bird Taylor.
Fritz Carlson and Anna Peterson.
Abraham M. Rocklin and Esther Shapiro.

BIRTHS.

DOAN—A daughter was born to Mr. and Mrs. Edward Doan of 416 North Fifty-ninth avenue west, Nov. 30.
RUST—A daughter was born to Mr. and Mrs. Cameron R. Rust of 1517 East Superior street, Nov. 25.

DEATHS AND FUNERALS

BARRETT—The body of Mrs. Caroline R. Barrett, who died last evening at St. Luke's hospital, was sent to Tower this morning for interment. She was 66 years of age and had been making her home the last two years with her daughter, Mrs. C. F. Stillman of 1612 East Third street. Besides Mrs. Stillman, she is survived by another daughter, Mrs. R. H. Canady of 1612 East Third street; two sons, Dr. Frederick Barrett of Gilbert and George R. Barrett of Buhl, and a brother, William Redmond of Denver.

KUTZ—The funeral of William F. Kutz, Jr., who died Friday night at the home of his parents at 518 East Tenth street, took place this afternoon from the German Lutheran church at Tenth avenue east and Third street at 2 o'clock. He was 17 years old. Interment was at Park Hill cemetery.

MARSHALL—The funeral of Jake Marshall, an old-time resident who was once a prosperous draymen, took place today. He was buried at Greenwood cemetery at the poor farm. He was about 65 years of age and had lived here about forty years.

CLAPPERTON—The body of A. Clapperton, about 40 years old, who wos found dead in the rear of the building at 124 St. Croix avenue a week ago yesterday, was buried from the undertaking rooms of Flood & Horgan today. Efforts to locate the dead man's relatives were unavailing. Interment was at Park Hill cemetery.

MEN — Young, middle-aged and old! We have perfected most remarkable cures in hundreds of cases of diseases, weaknesses and disorders of men. Some of which had been neglected or unskillfully treated. We cure contagious blood poison in all its stages, bladder and kidney diseases, acute and chronic discharges, strictures, ulcers and sores, eczema, nervous debility, rupture, fissure; permanent cures, shortest time, new methods, no experiments, no failures. Free consultation. Hours 9 to 12:30 a. m., 2 to 4:30 and 7 to 8 p. m. Sundays, 11 to 1.

DR. ADAMS & CO.
"THE MODERN DOCTORS,"
131 WEST SUPERIOR ST., Suite 5, Over Happy Hour Theater.

CLEANING AS IT SHOULD BE DONE.

That's what our many customers say when their garments are returned after having been cleaned by us. If you have not been in the habit of having garments cleaned—start now. You will be surprised at the wonderful results that are obtained by our modern equipment.

MEN'S SUITS, FRENCH DRY CLEANED, $1.50.
—TRUST IT TO US—
Prompt and Efficient Delivery System.
ZENITH DYE HOUSE,
CLOTHES CLEANERS FOR MEN, WOMEN AND CHILDREN.
Both 'Phones, 1888. 230-232 EAST SUPERIOR ST.

Christmas Suggestions

We think this an appropriate time to call your attention to making your Christmas selections early. We are already putting aside selections made by our customers. By making an early selection you get a much better choice.

Our Goods Guaranteed.
T. E. REINHART
JEWELER.
7 East Superior Street.

GIRL'S CHARGES FAIL TO STAND

Six school girls of the West end, each of them 14 years of age, had a half holiday and probably a new experience this morning. They appeared in police court to testify in favor of Edward Anderson, a 19-year-old boy, who was arrested on a charge of assaulting Ethel Topliff of Twenty-fourth avenue west and Tenth street.

The Topliff girl claimed that he had struck and beaten her when she stopped two other minor children of the family from fighting. But the preponderance of the evidence was against her allegations. The six girls, who saw the trouble while on their way to sch ol testified that all young Anderson had done was to stop the battle when the Topliff girl took a hand. He was found not guilty and discharged.

Three Years for Dahl.

Moorhead, Minn., Dec. 5.—Louis Dahl, convicted in the district court of causing the death of Trygvig Fossum, by "beating him up" in a local saloon, was sentenced by Judge Taylor to three years and six months in the penitentiary.

WILL COMPLETE WORK THIS WEEK

Over 1,200 tons of rock have been laid along the intake pipe at the Lakewood pumping station for riprap, in the course of the repair work which has been in progress the better part of two weeks. The rock is larger than that which was put in before and which was found to have been washed away when an examination was made of it this fall. It is thought that the repair work will have been completed by the end of the present week.

A strong screen has been placed over the mouth of the intake; the leaks are being stopped, and a large iron band has been placed about the joint which was said to have been particularly bad. This band is being calked. The work is being done under the direction of the engineering department under the supervision of Inspector Chris Brian.

J. M. Gidding & Co.
"Correct Dress for Women"

The Useful Gift is the Most Appreciated Gift!

Christmas Sale of Elegant Furs!

Price Savings Run From $15.00 to $50.00.

A most unusual opportunity in luxurious, high-grade Hudson Seal, African Lynx and Pony Coats, of finest European dyed skins, in soft, even textures, and made by prominent and well-reputed makers—50 and 54-inch models—plain or trimmed with Marten, Coon or Pointed Fox, and richly lined with peau de cygne or brocaded satin.

$97.50 African Lynx Coats	$85.00
$135.00 Hudson Seal Coats	$120.00
$169.00 Coon Trim Seal Coat	$150.00
$225.00 Broadtail Pony Coat	$185.00
$265.00 Fox Trim Seal Coat	$225.00
$300 Seal or Pony Coats	$250.00

Fox Sets in Rare Qualities

Regular $60 Qualities..... $45.00 | Regular $90 Qualities..... $75.00

Special attention is directed to New Styles in Auto Muffs, and Muffs to match Pony or Seal Coats, in new and stunning designs—Prices $25.00 and up.—Also beautiful styles in high-class Novelty Furs, such as Natural Coon, Baum Fox, Natural Opossum, Fisher, White or Pointed Fox and Skunk, in one-of-a-kind selections—Prices $60.00 to $350.00. Orders taken for hand-made Velvet Muffs—Prices $12.00 to $25.00.

Our Most Handsome Velvet and Broadcloth Coats 25% Reduction

Beautiful styles in Dressy Coats of black velvet, fine black chiffon-broadcloth, and zibeline-broadcloth; also exclusive evening wraps in black or pastel shades.

These wraps in most instances take their styles from very expensive Paris models (some are imported garments), and are exclusive in the highest sense of the word.

(Regular prices $50.00 to $150.00—at ¼ Reduction.)

Special Values in Mannishly Tailored Coats..... $19.50
(Garments that should rightfully be $29.50.)

Christmas Glove Sale

3 Pairs in a Christmas Box for $3.00 or $5.00.

Perrin's First Quality Kid Gloves—Also our high-class Mocha Gloves, in all Fashionable Street and Evening Shades—Silk lined or unlined in plain styles, or with Paris-Point or Tambour-embroidered backs.

This is our Greatest Glove event of the year—inaugurated especially for early Christmas shoppers. Nothing is more giveable than gloves, and nothing is more appreciated, for a woman can never have too many.

At $5.00
Three Pairs of $2.00 Gloves
In Glace and Mocha, assorted colors and sizes according to your choice. In a pretty Christmas box—

At $3.00
Three Pairs of $1.35 Gloves
Glace or Mocha in assorted colors and sizes, according to your choice. In a pretty Christmas Box.

Quality is Quality

women recognize it when they get it! Hundreds of women in Duluth and its vicinity, have tested Gidding quality in women's Apparel, time and time again!—Not only that, but many of these women have also tried it out under sale conditions, and have found it always the **Same—You** probably have and if you haven't, your neighbor **has**—Don't take our word for it, but put the question to yourself, or ask your friend who can speak from experience!

The rapid growth of the three Gidding establishments, and the firmly clinched confidence of the people, are the results of thousands of satisfied customers—And now a three-store buying organization—a permanent New York establishment, and Gidding people constantly and diligently scouting the markets for **New Styles** and **Best of Qualities** and **Values,** places us in a position to offer **values that are the envy of other local establishments.**

If you wish to take advantage of this sale, and do not know the size or shade of gloves that your friend would like best, buy a Glove Bond, and it will entitle her to three pairs of Gloves of her own selection.

Our entire line of Eiderdown and Blanket Bath Robes in plain colors and domestic or imported designs at one-quarter reduction.

"The Gidding Corner"—1st Ave. West and Superior St.

Use Red Cross— Christmas Seals.

ALBENBERG'S

THE STORE FOR USEFUL CHRISTMAS GIFTS!

Every Section Contains Goods Suitable for Christmas Giving.

Practical and Appropriate Are

Christmas Furs

Black and Blue Opossum Sets $18.50
Black Jap Lynx Sets from $15.00
Jap Mink Sets from..... $32.50
Black & Blue Wolf Sets from $25
Black Fox Sets from $32.50
White Thibet Sets from $32.50
Natural Mink Sets from $98.50

Easy to Select From in Our

Art Department

Many most pleasing gifts in Battenburg, Japanese Drawn Work or Real Cluny, Scarfs, Table Covers, or Center Pieces, from $1.25 up to $20.00.

In this department are scores of useful little articles, such as Hatpin Holders, Jewel Cases, Pin Cushions, etc., etc., from 25c up to $2 or $3.

Women Always Appreciate Some

Christmas Neckwear

You'll have no trouble in making a selection here. Dainty Collars of Irish lace, Jabots, Stocks, Lace Trimmed Guimpes, Collar and Cuff sets, and a specially large showing of pretty Jabots and Collars in Persian effects, put up in appropriate Christmas boxes ranging in prices from 50c upwards.

No more acceptable gift than

A Christmas Dress

for Mother, Wife or Daughter.

We offer, in all the staple and evening colors, a 44-inch **Silk Poplin.** An exceptionally good value at $1.50—6 to 7 yards is enough for a dress—special this week, at $1.25 a yard.

Artistic beauty is surely displayed in our sho wing of

Christmas Jewelry

All the latest ideas, as well as the wanted staple articles are here to select from. Included are exquisite designs in Hair Ornaments, Combs, Pins of all descriptions, Cuff Links, Lockets, Pendants, Mesh Bags. A most beautiful collection of beaded Bags and hundreds of other useful and dainty little articles, which women like. Prices begin at 25c and run to as high as you care topay.

Red Cross Seals— ALBENBERG'S On Sale Here.

Early Shopping is Advisable — We'll Hold Your Purchase Till Wanted

NOTICE

IMPORTANT TO THOSE INTERESTED IN FINE FURS

I am in the city representing a European concern known as **ORLOFF FUR CO. OF NISNEY, NOVGRODE AND ST. PETERSBURG, RUSSIA,** and am showing a full line of furs, including ladies' Baby Lamb Coats, Russian Pony, Kamchatki Beaver, etc., etc., Men's Fur-lined Coats, Caps and Gloves, Sets of Furs of all descriptions, Rugs and Robes of Bear, Wolf and Leopard.

THESE GOODS WILL BE ON EXHIBITION TUESDAY AND WEDNESDAY AT ST. LOUIS HOTEL, ROOM 326.

The stock of furs exported this season by this company has been specially selected from the choicest furs and calculated so that we can afford to offer it at the Russian market value as an introductory price to the American public.

The company intends to establish a very large fur industry in some part of this country, either Duluth, Minneapolis or St. Paul, and wishes to give the public the opportunity of securing exceptional values.

I have contracted with my company to secure 1,500 satisfied customers on my hooks inside of three years. I have been very successful so far and have over 800 satisfied customers now. Your patronage is solicited. It will be highly appreciated. Remember your satisfaction means my success.

Very respectfully yours,

Melrose 510

S. I. LICHTERMAN, REPRESENTING ORLOFF FUR CO.,
Room 326, St. Louis Hotel.

CITY MANURE FOR FARMERS

The Duluth health department is getting into the game of making Northeastern Minnesota a great agricultural region.

Instead of being dumped into the bay and thereby polluting the waters that flow toward the source of this city's water supply, refuse from the barns of the city is to be shipped to agricultural points hereafter, and a start toward the realization of this desirable solution of an ever-puzzling problem has been made. A car is being loaded with manure and will be shipped to Azhov, where it will be used as fertilizer and will eventually benefit Duluth by contributing to the fertility of the soil that is to afford the Zenith City a readier, more accessible source of produce.

The city is supplying and hauling the fertilizer to the car, which is supplied by the Great Northern railroad. That road will deliver the car to Azhov. Azhov is a growing agricultural community in the vicinity of Sandstone.

BIG CROWDS SEE EXHIBITION CAR

Maj. H. V. Eva, secretary of the Duluth Commercial club, has received a letter from E. C. Leedy, general immigration agent of the Great Northern Railroad company, in which it is related that the Minnesota exhibition car is meeting with remarkable success.

At Rochelle, Ill., 1,500 persons inspected this state's showing of agricultural products, and at Mount Morris there were 2,000 visitors. Oregon, Ill., had 900 people who found time to go through the car. It is believed that this car will give Minnesota some very valuable advertising.

Burnt Earth for Carriage Drives.

Visitors to Georgetown, South America, are impressed most of all by the beautiful and well-kept carriage drives that are to be seen in the botanic gardens. The material from which the drives are constructed and maintained is manufactured from alluvial mud or clay. There is nothing better to build up the entire system than a glass of Golden Grain Belt beer regularly with your meals. Try it and be convinced. Order of your nearest dealer or be supplied by Duluth branch Minneapolis Brewing company.

Remarkable Purchase Shoe Sale

Here is indeed a most remarkable shoe sale. Just when you need them. Hundreds were well shod Saturday. Why not let us shoe you?

$3.00 TO $6.00 VALUES. SALE PRICE

98c to $2.98

ALL LEATHERS—ALL SIZES.

SUCH MAKES

FOR WOMEN AS
Wickert & Gardiner,
H. H. Gray,
Drew Shoe Co.,
Fred S. Todd,
G. Edwin Smith Shoe Co.,
Bliss & Perry,
Richard & Gregory,
Crooker Shoe Co.,
P. J. Harney Shoe Co.

FOR MEN AS
Crawford Shoe,
M. A. Packard Shoe,
H. B. Reed & Co.,
Gotzian Shoe Co.,
Connolly Shoe Co.,
Northern Shoe Co.,
W. L. Douglas.

SALE CONTINUES ALL WEEK.

CLARK, THE SAMPLE SHOE MAN,
11 SECOND AVENUE WEST.

POLICE MAKE A MIDNIGHT RAID

Headed by Sergeant John Roberg, a squad of policemen raided the rooming house at 1119 West Michigan street early Sunday morning. Six couples were caught in the dragnet and booked on statutory charges. They gave their names as John Olson, Fred Johnson, Dave Pulcher, Annie Olson, Sate Johnson and Alice Pregen. They forfeited $15 bail each in police court this morning.

Mrs. Anna Carney, a widow 54 years of age, was arrested this morning by Detective Frank Schulte on a charge of conducting a house of ill-repute. She pleaded not guilty and her trial was set for Wednesday morning. Bail was fixed at $100. Accompanying Sergeant Roberg were Patrolmen Walsh, Youngberg and Wright.

OPENS NEW STORE.

Saturday Crowd Throngs Ingvald Westgaard's New Warerooms.

The opening of Ingvald Westgaard's new music store at 18 East Superior street took place Saturday and the commodious warerooms were well filled during the afternoon and evening with people to see the firm's new home and to inspect the fine stock of pianos and other musical instruments. Palms were used effectively in the decorations. The entertainment was featured by a splendid musical program by Flaaten's orchestra. Handsome and appropriate souvenirs were given each visitor. The larger quarters give Mr. Westgaard much needed facilities for handling and displaying the stock that his growing trade demands.

NEWS AND VIEWS OF LEGISLATORS AND POLITICIANS

Candidates File Their Expense Accounts With the County Auditor—Gieske's Contest Against Election of Stevens in Line With His Fighting Proclivities—West Duluth Republican Club to Have a Democratic Rival.

Expense Accounts of the Candidates.

The Public Ownership party went into the hole $6.28 in trying to persuade the voters of the Eighth congressional district to vote for Dr. O. S. Watkins for congress. Considering the size of Watkins' vote and the smallness of the deficit, the doctor got a run for his party's money. Being socialistic, the Public Ownership candidate is a joint affair, without any thought of Pussyfoot Johnson, be it mentioned. Dr. Watkins didn't file the expense account with the county auditor. The party did that. It is related in this affidavit that the party received contributions amounting to $73.32 and spent $79.60.

C. B. Miller, who beat Alex. G. McKnight for the nomination as the Republican candidate, and then was elected, spent $2,261.99. He received contributions to his fund to the total of $846, so far as he knows. A notation explains that Mr. Miller was forced to leave for Washington before everybody had come across, and that his committee could be relied upon to tell what truth he doesn't know about that fund of his.

Mr. McKnight spent $1,086.40, and the McKnight jackpot contained $695 of other people's money. Mr. McKnight filed his statement of expenses today and cheerfully admitted that both Republican aspirants spent more than the law allows. He has gone into the hay business since, however, and has got it all back; which seems better than being a member of congress.

Judge Alfred Jaques, who was the Democratic candidate for congress, hasn't filed his account.

To date these additional items bearing on the high cost of political living are available:

Martin Hughes, Democratic candidate for judge of the district court, (filing fee), $20.

Homer B. Dibell, Republican candidate for judge of the district court, (filing fee and county campaign), $220.

James P. Boyle, Republican candidate for senator from the Forty-ninth district, $243.10.

Bert N. Wheeler, Prohibition candidate for that office, $206.10.

H. W. Cheadle, Democratic candidate for state senator from the Fifty-first district, $271.75.

Thomas M. Pugh, Republican candidate for state senator from the Fiftieth district, $55.

John A. Healy, Republican candidate for representative from the Forty-ninth district, $218.71.

C. T. Knapp, Republican candidate for representative from the Forty-ninth district, $141.65.

Charles J. Johnson, Prohibition candidate for representative from the Fifty-ninth district, $37.25.

Frank Mattson, Prohibition candidate for representative from the Forty-ninth district, $69.95.

E. R. Ribenack, Democratic candidate for representative from the Fiftieth district, $225.65.

Thomas Tidball, Prohibition candidate for representative from the Fiftieth district, $30.05.

R. T. Lewis, Republican candidate for representative from the Fiftieth district, $177.

Anton Borgen, Republican candidate for representative from the Forty-ninth district, $43.75.

Fred Johnson, Prohibition candidate for representative from the Fiftieth district, $39.

C. A. Congdon, Republican candidate for representative from the Fifty-first district, $10.

Candidates for county offices who have filed their statements make the admissions noted against their names: John R. Mcining, sheriff-elect, $451.91; John H. Norton, re-elected county attorney, $400; Walter F. Dacey, defeated Democratic candidate for the position, $180.75; N. A. Young, elected county superintendent of schools without opposition, $203; S. W. Gilpin, judge of probate-elect, $400.65; Thomas J. McKeon, Democratic candidate for that office, $227.25; W. A. Holgate, re-elected county treasurer, $91.63; A. E. Dyer, elected county surveyor, $66; William J. Archer, court commissioner-elect, $10.

Candidates for county commissioner seemed willing to contribute to the elasticity of the currency, setting down these sums: John H. LaVaque, $89.60; John Tischer, $90.40; Neil McInnis, $95.25; U. S. Grant McMahon, $50; Mr. LaVaque is the only defeated candidate for county commissioner who has failed to file his expense account.

The law provides that such accounting shall be placed on record within thirty days after election. Thursday is the last day.

* * *

Gieske Declines to Quit Fighting.

The fact that John L. Gieske has filed notice of contest against Fred C. Stevens, who was re-elected to congress from the Fourth Minnesota district, should be no surprise to any one conversant with Fourth district conditions. It is not meant to be implied by this that Mr. Stevens should be convicted off hand of election irregularities, but that Mr. Gieske can be depended upon to fight on the slightest pretext. He wouldn't run for congress in the Fourth unless he possessed this quality.

On the face of the returns, Stevens defeated Gieske by more than 5,000 votes. This lead is much less than that won by Stevens, when Gieske was his Democratic opponent four years ago. Two years ago David Peebles ran against Stevens and was beaten nearly two to one.

Mr. Gieske alleges that there were irregularities in the campaign conducted by Mr. Stevens and that there were other irregularities in the counting of the vote.

* * *

West Duluth Democrats Plan to Form Club.

The West Duluth Republican club is one of the livest political organizations in the city, and in view of the approach of the municipal campaign some recognition of this fact seems to have been given that fact by the Democrats. The announcement has been made that the Democrats of that part of the city will organize a West End club, meeting Thursday evening in the office of Alderman W. B. Getchell for that purpose.

The West End Republican club was a force to be reckoned with in the recent campaign. Monthly meetings were held and candidates addressed earnest appeals to the members for support. The organization is affiliated with the advisory council of Republican clubs of Duluth and holds monthly meetings, with more frequent sessions during campaigns. Deputy United States Marshal Mallory is president of the club.

The plans of the Democrats have not been definitely formed. That will be done at the meeting Thursday night.

OAK HALL BUYS VAN WAGNER STOCK

Makes Lucky Purchase of Clothing and Furnishings From Trustee.

The clothing and men's furnishings stock of the Sands Van Wagner store, at 329 West Superior street, was sold at public auction this morning to the Oak Hall Clothing company, after spirited bidding by Duluth and out-of-town dealers. The stock will be moved from that location to the Oak Hall store and disposed of there.

The store was opened May 1 of this year and the stock is practically new. It consists only of high-grade furnishings of all kinds and the Oak Hall company purchased it at a comparatively small percentage of its real value. The sale was made by a trustee, who took over the store when Mr. Wagner became involved.

Music in the

PALM ROOM

At the Spalding

after the theater this (Monday) evening.

Music, Palms, Flowers and a Splendid Cuisine.

PAVEMENTS ARE TOO WIDE

The board of public works this morning received a letter from Mayor James R. Hanna of Des Moines, Iowa, which is under the commission form of government, asking what policy is followed by Duluth relative to the paving of streets.

He stated that in his judgment more paving could be done if the highway in the residence sections and the roads were not paved to their full width. He suggested that the residence streets be paved to the width of eighteen or twenty feet and the roads to a width of twelve feet. The board answered that part of the residence streets in Duluth are paved to their full width, while narrower pavements are laid on others, according to the petitions sent in by the property owners.

SCARLET FEVER EPIDEMIC PREVENTS HOLDING CONCERT.

C. Edward Clarke and the Riner sisters will give an entertainment at the assembly roof of the Y. M. C. A. this evening. Mr. Clark will sing and the Misses Emmogene and Margaret Riner will give serious and humorous recitations while Miss Desmond will contribute piano selections as her part of the entertainment.

The performers who come from the Redpath bureau of Chicago had been booked for an entertainment tonight at Iron River, Wis., but as there is at that place an epidemic of scarlet fever, the engagement was cancelled. The mayor of the town has ordered that no public meetings be held.

At yesterday's weekly men's meeting Mr. Clarke sang several sacred songs and Miss Margaret Riner recited "The Man Without a Country." There was no speaker, the event being made purely religious and patriotic.

MOURN DEATH OF MRS. EDDY

Local Christian scientists will hold no formal memorial services for Mrs. Mary Baker G. Eddy, whose death occurred yesterday at Boston, although her death is felt keenly by every believer in Christian science in Duluth.

Robert Rankin, one of the prominent followers of the Christian science faith here, received a telegram from Boston this morning, stating simply that the funeral of Mrs. Eddy would be private, and requesting that this fact be announced in the church.

According to Mr. Rankin that is about all that will be done. He stated that the Christian science faith does not encourage ostentation on such occasions.

It is probable that mention will be made of Mrs. Eddy's death and a few brief remarks made.

Mr. Rankin stated that the death of Mrs. Eddy was a loss felt particularly and poignantly by the followers of the faith in all parts of the country. He stated that Mrs. Eddy had worked through a long life for the propagation of a belief that was dear to her, and that every true follower of the faith would mourn personally the death of the distinguished woman.

DESIGNS FOR NEW ST. PAUL'S CHURCH

The building committee of St. Paul's church has received a number of designs for the proposed new church to be built at Seventeenth avenue east and Superior street, and it is expected a selection of a design will be made soon. Several architects have submitted sketches that please the committee and a selection will probably be made from those now on hand.

The committee hopes to arrange the preliminaries so that work on the new church may be started early in the spring. The preliminaries will take some time, as an architect will not be selected until the committee has gone carefully over the sketches, examining details and estimating costs. Preparing the detailed plans and specifications and letting the contract will take some time so that it is doubtful if the contract will be let until late in the winter.

The site selected for the new church is the finest that could be found in the East end district. The committee will take all the time necessary in selecting the design and the members believe that when the work is completed, the congregation of St. Paul's will have one of the finest edifices in the Northwest.

BAPTISTS AT ARGYLE.

Argyle, Minn., Dec. 5.—Young people's societies of Northern Minnesota are meeting here in the Presbyterian church. Among the speakers present are: Rev. M. Berglund, state Sunday school missionary, Rev. Nels Ekstrom of Thief River Falls, Rev. Ekfrom, of Karlstad and Martin Loger, president of the Young People's Society of Lancaster. The choir of the Swedish Baptist church of Karlstad and other singers are here to add interest to the occasion.

Holiday Readiness

is the one thing that strikes a woman—walking in the front doors.

All the Christmas stocks have been brought to light, and every little convenience has been inaugurated to make your shopping most pleasant.

The first floor radiates with all the little things—so much given for Christmas. A great many of the more unique and exclusive Christmas gifts are here in limited quantites,

—so that it is out of place to suggest that you make out your shopping list as early as possible.

We were requested to print the following notice:

Shop Early

Buy your Christmas presents early—early in the day and early in December. That will be your biggest gift of the holidays to the workers behind the counters and on the delivery wagons.

It gives us great pleasure to do so.

Gift Gloves

We are selling a lot of gloves these days and we have an unusually large supply of all the styles exclusive in glovedom. Suggestions—

Gloves

Fownes Gloves

La Tosca, all shades, P. K. seams, $2.00.
Dagmar, all shades, P. K. seams, $1.50.
Eugenie, overseam, 2 clasps, $1.50.
12-button Glace, $3.25 — 16-button Glace, $3.50.

Elite, Fitwell, Cape Gloves—gray, tan, black, white—$1.50.
Elite Cape Gloves—tan, gray—$1.00.
Elite Mocha, silk lined Gloves—all shades—$1.50.
Elite Children's Cape Gloves—tans, white, chamois—$1.00.
Children's Mocha — fleece lined—gray, tan— $1.25.
Children's Mocha Mittens — white, tan—50c.
Women's Woolen Mittens — black, navy, red—50c.
Women's Mocha Mittens—fleece lined—tan, gray, black—$1.50.
Children's Gauntlet Gloves—tan, black—50c.
Children's Golf Gloves — red, navy, gray, black—50c.

The Garment Floor

is a treasure house of things regal in the gift vocabulary.

There Are Fur Sets:

—inexpensive enough for the most modest purse.

—At medium prices that are aristocratic enough to appeal to every class of women.

—Exclusive enough for the most captious woman at the Head of the Lakes.

Fur Coats: Splendid Variety

We will barely hint at prices:

Russian Pony, Monkey Skin, Hudson Seal, Alaska Seal — Coats at $75, $125, $250, $450

Silk Petticoats

that are always welcome gifts —anywhere from $5 to $25.

Very Fine Coats:

that are here at special prices from a recognized leading New York tailor—

Variously — $19.50 and $29.50.

Some S. & B. Coats that were $35 and $45 were added.

—so that if a fashionable coat is on the Christmas list it may be had here at very little money.

Christmas Stocks of

Leather Novelties, Art Needlework, Silk Stockings, Silk Underwear, Handkerchiefs, Neckwear, Perfumes, Stationery, Handbags, Jewelry, Umbrellas.

And all the other little things in the gift calendar are now at their best.

Silberstein & Bondy Company.

NORTHERN TRUNK CO.,
TRUNKS, BAGS, CASES,
We Are Makers. 228 WEST FIRST STREET.

FREE TICKETS

PURE FOOD SHOW

Buy a can of Rumford Baking Powder from your grocer, take out post card, which is good for one admission and domestic science lecture, if presented at the entrance.

1-lb Cans 25c
½-lb Cans 15c

Do it now. No Alum, no tartaric acid, no trust.

READ THE LABEL ON YOUR CAN.

PURE FOOD SHOW!
222-224 West First Street.
EVERY AFTERNOON 2:30 TO 5:30. EVERY EVENING 7:30 TO 10:30.
Something Good to Taste. **Something Beautiful to See.**

Miss Lydia D. Willis will give a special lecture at 2:30 sharp every afternoon.

Moving Pictures and Other Attractions.
ADMISSION 10c. EVERYBODY COME.

ONLY ONE KILLED IN SAWYER COUNTY, WIS.

Couderay, Wis., Dec. 5.—(Special to The Herald.)—The deer hunting season in this section proved to have been the most successful for the hundreds of hunters which came to this part of Sawyer county to hunt for many years. The hunters took away 470 deer from the county. There was one death from deer hunting, that of Marshal Stevens of Madison, Wis., who was accidentally shot by his companion during practice and two other parties who were slightly wounded by stray bullets, were all the accidents in this party of the county during the season.

All the flavor and aroma and strength of our coffee are sealed in the canister—where neither dust, nor moisture, nor air can tamper with them.

That is one of the important reasons why the quality of Caldwell's Electric Cut Coffee never varies.

One and two pound cans. Never in bulk.

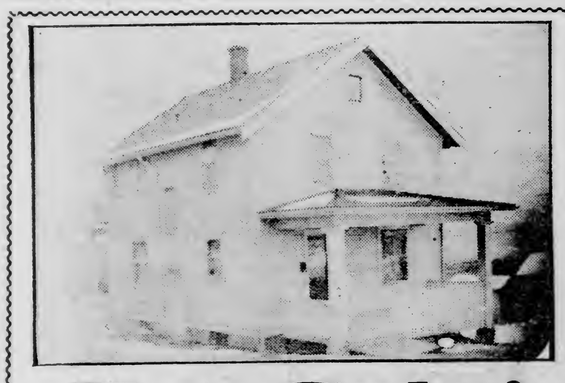

For Sale!

New house, 622 Eighth avenue east — hot water heat, laundry in basement, three rooms on first floor, four rooms and bath and toilet on second floor; equipped with gas, electric fixtures and window shades. Possession January 1st. Will sell for $4,200; $500 cash, balance on easy payments to suit. Call at 525 East Fourth street for particulars.

"UNDER THE CHIMES"

Quality-Value-Art H J Co Henricksen Jewelry Co Duluth, Minn.

Diamonds

We have been in business as Diamond merchants, here in Duluth, for over twenty years, and point with pride to our record, which does not contain, to the best of our knowledge, one dissatisfied Diamond customer.

We are prepared to deal as fairly, as liberally, as openly with you as we have with all our former patrons, whose recommendation we value highly. We belive that the upbuilding of our Diamond Department has done more than any other one thing to help upbuild our general jewelry and silverware business; for you should buy jewelry and silverware wherever you feel that you can, with perfect confidence, buy diamonds

It is on that basis, on the basis of a guarantee which for twenty years has never failed, that we ask you to visit us whenever interested in Diamonds or other gems or jewelry. We are positive that you will be well pleased with the wares shown you and you will find our prices as low as possibly consistent with first-class quality.

Henricksen Jewelry Company

332 WEST SUPERIOR ST.

"Under the Chimes."

Quality-Value-Art H J Co Henricksen Jewelry Co Duluth, Minn.

SIOUX CITY IS PLEASED WITH COMMISSION PLAN

Tax Levy Reduced in First Year Under New System.

There Can Be No Evasion of Responsibility, Says Mayor.

Although the commission form of government has been in operation only seven months in Sioux City, Iowa, it has shown much greater efficiency than the old system, according to A. A. Smith, mayor of that city. In answering The Herald's list of questions, Mayor Smith says that there has been a slight reduction in the tax levy this year and the officials of the city hope to make the reduction greater next year.

In giving his opinion as to the chief merits of the commission plan, Mayor Smith writes:

"The mayor and four councilmen are paid fair salaries and give their entire time to the affairs of the city. Council meetings may be held at any time. The mayor and councilmen can visit any part of the city on a few minutes' notice and investigate matters requiring attention. All are elected at large and there is no partisanship in elections or appointments. Each is head of a department and responsible for it, so there can be no evasion of responsibility."

The population of Sioux City is 47,828 according to the 1910 census. The commission plan was adopted at an election Feb. 15 of this year, the charter being drafted as provided by the Iowa state law. The plan had worked well for two years in Des Moines and Cedar Rapids in Iowa and in other cities in other states, and careful study led the people of Sioux City to believe it was the proper system of municipal government. Mayor Smith says that, although the plan cannot be abandoned until after six years after adoption, he does not believe there would be any public sentiment in favor of a return to the old system.

No weaknesses have been noticed since the new plan has been in operation in Sioux City. Mayor Smith writes:

"The plan works well here because the four councilmen are peculiarly well fitted for their respective positions. It might be that councilmen elected would all be fitted for one department, as finance and accounts, and not well qualified for any of the others, but as there is usually no dearth of candidates, the voters could take care of this contingency."

MARINE NEWS

LAST BOATS BRING COAL

Season of Navigation Practically Over in Duluth-Superior Harbor.

Lakeland Will Probably Be Last Boat Out of Port.

The season of navigation for 1910 has practically ended as far as the Duluth-Superior harbor is concerned. The boats in yesterday and today comprise the last of the fleet that left Cleveland and other lower lake ports on the last night of the season.

The Lakeland will come here and will depart immediately for Port Arthur. As far as it is known at the present time, this will be the last boat out of the harbor before the season of 1911.

The Boland is in port today and may take a load of grain to Port Arthur. The final decision has not been reached an dIn the event of the Boland not going to Port Arthur, the Lakeland will be the last boat out.

By some special arrangement, the insurance of the Lakeland and the Portland does not run out until Dec. 12.

Today the placing of the boats that will winter here begins. Practically every captain will know today where his boat will winter. The harbor is free of ice, and with mild weather for a few days the work of docking the fleet at the end of the Lakes at the present for winter quarters will be rendered comparatively easy.

There was an unusually large number of package freighters up for so late in the season. The North Lake, North Sea, Northern King, North Wave, Buffalo, and Wissahickon, all package freighters, are in port today. None of the boats look as if they had a hard trip up, though the sides of the North Wave look as if wintry blasts had frozen the spray on her sides.

In addition to the package freighters that have reached the harbor during the past forty-eight hours, the John A. Donaldson, the J. H. Reed, the James Laughlin, D. M. Whiting, W. G. Pollock, J. S. Ashley and J. W. Rhodes are in the harbor with coal.

The prediction made some time ago that there would be a heavy movement of coal right up to the close of navigation has proved true, for the windup of the season has proved strong, in the commodity of coal.

By the end of the present week it is believed at the tug office that the majority of the boats will be placed for the winter, and then the activity of the harbor will be a thing of the past until the first boat is started on the 1911 season.

November Lake Levels.

The United States lake survey reports the stages of the Great Lakes for the month of November, 1910, as follows:

Lakes	Feet above tide-water. New York.
Superior	601.69
Michigan-Huron	579.83
Erie	571.40
Ontario	245.15

Lake Superior is 0.20 foot lower than last month, 0.57 foot lower than a year ago, 1.19 feet below the average stage of November of the last ten years, 1.82 feet below the high stage of November, 1900, and 0.19 foot above the low stage of November, 1879. It will probably fall 0.3 foot during December.

Lakes Michigan-Huron are 0.29 foot lower than last month, 0.33 foot lower than a year ago, 0.70 foot below the average stage of November of the last ten years, 3.09 feet below the high stage of November, 1876, and 0.65 foot above the low stage of November, 1895. They will probably fall 0.2 foot during December.

Lake Erie is 0.37 foot lower than last month, 0.21 foot lower than a year ago, 0.44 foot below the average stage of November of the last ten years, 2.18 feet below the high stage of November, 1885, and 0.70 foot above the low stage of November, 1895. It will probably fall 0.1 foot during December.

Lake Ontario is 0.23 foot lower than last month, 0.20 foot lower than a year ago, 0.34 foot lower than the average stage of November of the last ten years, 1.92 feet below the high stage of November, 1885, and 1.74 feet above the low stage of November, 1895. It will probably fall 0.1 foot during December.

NO STORM WARNINGS AFTER TUESDAY.

The display of warnings on the Great Lakes will terminate for the season Tuesday, Dec. 6.

NEW RECORD FOR LAKES

Commerce for the Year 1910 Will Pass All Former Marks.

Totaled Shipments for the Season Will Be 87,000,000 Tons.

Washington, Dec. 5.—Commerce on the Great Lakes for 1910 promises to be the largest in the history of the trade. It will exceed by 3,500,000 tons the record year of 1907, according to the bureau of statistics of the department of commerce and labor estimates, if November and December come within 3,000,000 tons of the corresponding months last year. The total shipments for the season are expected to be about 87,000,000 tons.

This year's large shipments are due partly to the fact that the season opened early and that in the earlier summer months the shipments were unusually heavy, the season record for first ten months being in excess by more than 9,000,000 tons of those of the corresponding period last year and 5,000,000 greater than those of the record years 1907.

October, however, with shipments of 10,619,287 tons fell short of the previous October's figures of 12,018,212 tons. This was due largely to the smaller quantity of ore shipped during the month from the upper lake ports. Of the monthly total more than 52 per cent was shipped from Duluth-Superior, more than 20 per cent from Two Harbors, and more than 12 per cent from Escanaba. Of the port deliveries of ore during the month, more than 35 per cent is credited to Lake Erie ports and the rest to Lake Michigan ports.

The season receipts of iron ore to the end of October are stated as 38,388,162 long tons, compared with 34,569,354 long tons received during the corresponding period in 1909. Of the total, over 82 per cent was unloaded at Lake Erie ports and the rest at Lake Michigan ports.

The Chicago district, including Gary and Indiana harbor, received for the nine months of the season a total of 6,499,443 long tons, as against 5,999,469 long tons in 1909. It is noteworthy that the ten months' receipts at Gary for the present year, 1,677,943 long tons, show a decrease as compared with the 1909 figures, while those at the other two ports show substantial increases.

The October shipments of hard coal, chiefly from Buffalo, Erie and Oswego, aggregated 532,118 short tons. The season shipments to the end of October are stated as 3,570,553 short tons, the largest total for the period ever reported to the bureau. Of the total receipts for the season, about one-third is credited to Duluth-Superior; the other large receiving ports of this article being Chicago and Milwaukee.

Grain shipments during the month, 16,941,333 bushels, were considerably below the corresponding 1909 figures of 23,594,213 bushels, the greatest decline being shown in the shipments of wheat, mainly from Duluth-Superior.

DREDGING MACHINERY PLANT

New Industry to Be Established in Thief River Falls.

Thief River Falls, Minn., Dec. 5.—(Special to The Herald.)—A factory for manufacture of heavy dredging machinery is being erected on West Second street here by the Northwestern Drainage company. The main building is 80 by 150 feet and an addition on the north side is 40 by 60 feet. The plant will be equipped with machinery to care for any demands made by contractors for dredging apparatus. The company is one of the largest ditch digging concerns in United States, its operations being carried on in Texas, Wisconsin, Minnesota and other states The machinery used by the company is as large and expensive as any in use on the Great Lakes or any used for stripping purposes on the iron ranges. It is found that the necessary machinery can be manufactured during the winter season in this city for less than it can be secured in the large cities. As the drainage proposition in Minnesota is yet in its infancy a demand will soon spring up for modern machinery to perform the labor.

Sick Headache

Is simply urgent notice from Nature that your digestive organs are foul, clogged, diseased.

HOOD'S PILLS by speedy, easy, soothing effect thoroughly cleanse, purify and invigorate. 25c.

MILLER HAS BILL FOR FAMILY NATURALIZATION.

Washington, Dec. 5.—(Special to The Herald.)—Representative Miller today introduced a bill which provides that when an alien who has declared his intention to become a citizen and thereafter made an entry under any homestead or land laws of the United States becomes insane, before he is actually naturalized, the wife or minor children of such alien may, by complying with the provisions of the naturalization laws, be naturalized without making a declaration of intention.

FURNITURE, CHINA, BRIC-A-BRAC, ETC.

Packed for shipment. One piece or house full. Estimates Free.

DULUTH VAN & STORAGE CO.

210 West Superior Street

WEST END

SKI CLUB WILL BE REORGANIZED

West End Amateurs Will Use the Jump on Miller's Creek.

The Zenith Ski club, which has been inactive for the past two years, may be reorganized this season and with new blood to back the club, may provide plenty of the sport for West end ski enthusiasts.

From present indications there will be no lack of snow to handicap the sliders, and with the natural slide at Fourteenth street and Miller's creek, there is little doubt but what those who are interested in the reorganization of the old ski club will be successful.

Yesterday a number of West end youngsters were sliding on the hill. It will be the aim of the new club, if organized, to hold weekly tournaments at which amateurs will participate. Some long jumps, ranging from 80 to 100 feet have been made on this hill.

"SWEDISH SANKEY" COMING TO DULUTH.

Rev. Nels Frykman, who is known among the Swedish churchmen as the "Swedish Sankey," will be in Duluth next Sunday and will be heard at the Swedish Mission church, Twenty-first avenue west and Second street.

Dr. Frykman is a composer of hymns and has written more sacred songs for the Swedish churches than any other one man. He is not a singer.

Rev. Mr. Frykman will lecture on "The History of My Songs" at 8 o'clock Sunday evening, the address taking the place of the regular Sunday evening services. Several of his hymns will be sung by the choir.

Dr. Frykman at the present time resides in Minneapolis.

Sleighing Party.

A sleighing party will be planned this evening at a meeting of the cabinet officers of the Epworth league of the First Norwegian-Danish M. E. church.

The heavy snow fall of the past three days has made such a party possible, and the affair may be held this week.

Other business will also be taken up at this meeting. The club will close a membership contest and will make plans for admitting about fifty new members at a meeting of the league tomorrow evening.

Entertain for Guest.

Mr. and Mrs. W. J. Millar of Twenty-seventh avenue west entertained Saturday evening in honor of J. L. Grose of Creekbank, Ont., who is a visitor here. The evening was given over to music, dancing and card playing. Among those present were: Misses Maude Lee, Martha Miller and Ethel Sullivan; Messrs. E. N. Gosselin, G. T. Chambers, Fred Millar; Mesdames and Messrs. R. K. Lee, Thomas Brain, J. F. Lee, W. J. Sullivan, Mrs. M. Gardner, Mrs. S. McAllister, Mrs. M. Calmadeen and Mrs. R. Gosselin.

Library Is Popular.

The November circulation of the West end branch of the public library was $40 and the attendance 1,193, according to the report of Miss Helen Haig, librarian. Forty-three new cards were issued during the month, making the total number now in circulation 978. The branch is open Mondays, Wednesdays and Saturdays, afternoons and evenings.

West End Shortrails.

The monthly business meeting of the congregation of the Swedish Mission church will be held this evening at the church, Twenty-first avenue west and Second street.

The board of trustees of the Norwegian-Danish M. E. church will meet this evening at the church, Twenty-fourth avenue west and Third street.

W. H. Ainsworth and J. Taylor of St. Paul are visiting friends in the West end.

Funeral services were held this morning for Bernie, 1-month-old son of Louis Majchizak of 716 North Twenty-fifth avenue west, who died Saturday. Interment was at the Polish cemetery.

The ladies of the Swedish Mission church are planning an auction at the church Thursday evening.

The funeral of Eva, 1-month-old daughter Mr. and Mrs. Hugo Bowman of 319 North Twenty-fourth avenue west, who died Friday, was held Saturday afternoon from the residence to the Lutheran cemetery.

Gust Strandberg of Wynette, Minn., is in the West end for a few days' visit with friends.

The funeral of Charles O. Johnson, 50 years old, of 1019 Garfield avenue, who died Saturday, was held this afternoon from Olson & Crawford's undertaking rooms, 2010 West Superior street, with burial at the Lutheran cemetery. Rev. Carl G. Olson, pastor of Bethany Swedish Lutheran church, officiated.

CENSUS OF KENTUCKY AND NORTH CAROLINA.

Washington, Dec. 5. — Population statistics of the thirteenth census were issued today as follows:

Kentucky, 2,289,905, an increase of 142,731, or 6.6 per cent, over 2,147,174 in 1900. The increase from 1890 to 1900 was 288,539, or 15.5 per cent.

North Carolina, 2,206,287, an increase of 312,477, or 16.5 per cent, over 1,893,810 in 1900. The increase from 1890 to 1900 was 275,863, or 17.1 per cent.

Annual Christmas Sale

Sample Neckwear

At an Average Saving of 1/4 to 1/3 Less Than Reg. Price

Each year at the holiday season we secure this maker and importer of high-grade Women's Neckwear entire sample line, at a price concession, enabling us to offer the newest conceits in neck fixings at a great saving.

This is an event that is eagerly awaited by hundreds of our customers, offer-as it does, just at gift-buying time, a collection of beautiful neckwear in hundreds of styles at a saving of

Fully 1/4 to 1/3 Below Regular Value

The assortment includes Neckwear of every stylish sort. "No two alike."

Beautiful Lace Coat and Waist Collars of Venice and Baby Irish Lace, Embroidered sorts, pleated Silks in Persian and plain. Jabots of all kinds. Dainty lace and embroidered sorts. Persian Silk and Chiffon Jabots, pretty Tabs, Stocks and Bows, in lace and silk. Venice and Baby Irish Lace Chemisettes and Sleeve and Coat Collar Sets, and scores of other pretty neat fixings too numerous to mention, on sale Tuesday at One-Fourth to One-Third below regular price.

Included are also beautiful Silk Shoulder Throws in all colors, at One-Fourth to One-Third less than regular price.

Buy Your Holiday Books Now, While Stocks Are Complete.

Silk Headquarters at the Head of the Lakes.

Freimuth's

LAKE AVENUE, MICHIGAN AND SUPERIOR STREETS.

Largest Display of Interesting Toys Ever Shown at the Head of the Lakes.

DOING LITTLE LOGGING.

Not Much Work in Woods Around Crystal Falls.

Crystal Falls, Mich., Dec. 5.—(Special to The Herald.)—Not in many years has so little logging been under way in this vicinity as is the case at the present time. The reason given is the low price of logs and the high price of stumpage.

The lower river lumbermen are not at all anxious to buy logs this winter. They will buy if the price is right and by that is meant if the price is so low that barely stumpage and logging charges can be had out of them.

Hemlock is especially low this year. The reason given is that the Southern manufacturers of yellow pine are putting that product on the market at such a low price that the hemlock cannot compete with it.

Basswood took a big drop lately and is now quoted $4 or $5 less than formerly. This drop comes in the face of an increasing price for basswood stumpage.

The woodenware concerns are not at all anxious to buy this winter and the action of this branch of the trade has a big effect on the price which logs command.

FIRE DOES $150,000 DAMAGE IN ZANESVILLE.

Zanesville, Ohio, Dec. 5.—Fire today destroyed the four-story building occupied by H. Webber & Sons' store and extended to other buildings, causing a loss of $150,000. The loss on the Webber building was $125,000 and on the National Biscuit company's retail store, $10,000.

Marinette Woman Pardoned.

Marinette, Wis., Dec. 5.—(Special to The Herald.)—Governor Davidson has pardoned Mrs. Joseph Glass, who was sent to the state penitentiary for assault and robbery committed in this city. The woman was convicted of assisting her husband in beating and robbing William Allard and given a five-year sentence. The governor pardoned her because she was said to be in a dying condition.

Louisiana Legislature Meets.

Baton Rouge, La., Dec. 5.—Members of the Louisiana general assembly reassembled here today. The balloting for United States senator will begin Tuesday.

The FLAVOUR'S THERE

See that you get it out.

The reason "mother's pies" tasted so much better than the kind you get at the restaurant, is because she took pains to make the pies "just right."

It's that way with

POSTUM

Use four heaping teaspoonfuls in each pint of water. Then boil it at least 15 minutes—after it has come to a boil.

It's as easy to make Postum right as wrong and when made right you'll get a beverage that, with good cream, is delicious and has none of the headaches and nervousness you may be getting in your coffee.

"There's a Reason" for POSTUM

POSTUM CEREAL CO., Ltd., Battle Creek, Mich.

HERALD'S WEST DULUTH DEPARTMENT

BRANCH OFFICES:
A. Jensen, 330 North 57th Ave. W. J. J. Moran, 316½ North Central Ave.

WILL PLAY FOR HURST MEDALS

The Hurst medals will be the first trophy to be played for by the curlers at West Duluth this year. The play for this trophy last year was crowded out on account of the shortness of the season, and the directors have decided to put it up first this season. The play for this will begin Wednesday evening and the drawing for this event will be made tomorrow evening.

Tonight the secretary's rinks will play the treasurer's for an oyster supper. The skips for the secretary's send are: Olson, Wade, Brown and Holland, while Macauley, Method, Zuuft and Iltis will comprise the treasurer's crew.

Saturday evening there were two practice games. They resulted as follows:

Kilton,	Daugaard,
Mallory,	McDonald,
Wade, Jr.,	Glipin,
Buckley, skip, 9.	Holland, skip, 7.
Iltis, Jr.,	Simpson,
Crosby,	Sullivan,
Brown,	Hamilton,
Olson, skip, 13.	Iltis, skip, 2.

"DIDN'T KNOW IT WAS LOADED"

With gunshot wounds in his left arm, right leg and in his abdomen, Ernest Jacobson, 20 years old was brought to the Duluth hospital, West Duluth, late Saturday afternoon from Cloquet where he had been shot by a gun, which a companion "didn't know 'twas loaded." He will recover.

Jacobson is employed in a Cloquet sawmill and during the noon hour Saturday while he was sitting on a bench, a fellow workman picked up a gun at camp and while examining it, discharged it. Jacobson was taken to the hospital at West Duluth by John P. Johnson, his brother-in-law and a fellow workman at the mill.

Jacobson lived with Johnson at 4818 West Sixth street.

Rode Past His Corner.

Harry Riddy, living at Twenty-third avenue west and Superior street, rode by his destination to the end of the Grand avenue car line Saturday evening and after engaging in an altercation with the conductor on the return trip, he was put off the car and taken to the police station. After explaining matters, he was released in the evening.

BOASTED TOO MUCH OF COWBOY LIFE.

Because Tom Bergland, 25 years old, who arrived in West Duluth Saturday en route to his home in Wisconsin from the Dakotas, boasted too much of his capabilities and told lurid stories of cowboy life in the West, he excited the suspicion of Eklund & Olund, feed dealers, who sent for an officer and had him placed under arrest.

At the police station, his case was analyzed by Lieut. Wilcox as simply an overdose of intoxicants and after Bergland had sobered up in a cell, and began to talk common sense once more, he was released. He had on his person when brought into the station, nearly $200 in cash and checks, besides a watch and other valuables.

The man was not known at West Duluth.

OLD RESIDENT OF WEST DULUTH DIES.

John Olson, 50 years old, for twenty-two years a resident of West Duluth, died late Saturday of cancer at his home, 332 North Sixty-second avenue west. He is survived by a wife, Mrs. Anna Olson, a daughter, Ida, and two sons, Gustav and John, all of West Duluth. The funeral will be held tomorrow afternoon at 1:30 o'clock from the residence and at 2 o'clock from Bethany Norwegian Danish M. E. church, Sixty-fifth avenue west and Polk street, Rev. C. W. Schevenius officiating. Burial will be at Oneota cemetery. Olson came to America from Sweden in 1882 and settled first at Willmar, Minn.

BURNING MATTRESSES KEPT FIREMEN BUSY.

Old mattresses, taken from sick rooms by the board of health and dumped in a heap at the rear of the West Duluth Brass works, Fiftieth avenue west and Ramsey street, which have been slowly burning since early last week, are causing the West Duluth firemen considerable annoyance. The health board accumulated a large heap of trash to be burned before the pile was set off. The fire burned slowly from the start and did not prove a sourse of danger until Friday afternoon, when the department was called out.

After two hours, the hosemen had apparently drowned out the fire, but Saturday evening the department was called out again to the same spot. This time, it took three hours to smother the flames. The fire has been slowly burning for nearly a week.

At No. 8 hall, yesterday the trucks and hose wagons were put on runners. The present snowfall will warrant the change as much better progress can be made.

MAYOR WILL TALK ON COMMISSION PLAN.

Mayor M. B. Cullum will address Morningstar lodge of the Good Templars upon the commission form of government tomorrow evening at Victor hall, Fifty-sixth avenue west and Grand avenue. The interest in the commission form is shown by the many requests which the mayor is receiving in the different parts of the city to talk upon the subject.

"TAFT," BOB-TAILED DOG, LOST AT WEST DULUTH.

Anybody seen "Taft?"

"Taft" is a canine of the rat terrier type, and has been reported to the West Duluth police as missing by his owner, Mrs. Fred Krueger.

"Taft" is a bob-tailed dog, brown of face and short of hair. He also has a pointed nose and answers to his name. The police have consented to help look him up and refer any information as to his whereabouts to Mrs. Krueger.

West Duluth Briefs.

Miss Anna J. Law of 520 North Fifty-seventh avenue west will leave this evening for Northfield, Minn., for a few days' visit.

The funeral of the infant son of Mr. and Mrs. Elmar Johnson, who died Saturday will be held tomorrow afternoon at 2 o'clock from the residence, 613 North Fifty-seventh avenue west, to Oneota cemetery.

Mr. and Mrs. J. J. Burnett have left for their home in St. Paul after visiting at West Duluth for the past week.

Rev. J. A. Krantz president of the Minnesota conference of Swedish Lutheran churches, has returned from the western part of the state where he has been installing new pastors and inspecting the missionary field.

Joseph Seller of Wiona, Minn., is visiting friends at West Duluth.

The Ladies' Aid Society of Asbury M. E. church will give a chicken supper at Gilleys hall, Friday evening.

Miss Irene Flockett of Smithville entertained several of her friends Saturday at a dinner party.

G. N. Leader has returned from a trip from Florida, where he is interested in fruit lands.

Miss Sadie Anderson of Warren, Minn., is the guest of West Duluth friends.

Miss Susan Miller of Merrill, Wis., is visiting in the western end of the city.

Cluett shirts, Arrow collars, Gordon hats at Keefe's toggery.

Watch repairing. Hurst, West Duluth.

ANOTHER STRIKE IN WINDY CITY

Chicago, Dec. 5.—Another strike, one that threatens the comfort, or at least the convenience of Christmas shoppers, has broken out in Chicago. It is a walkout of the drivers of delivery wagons for the principal department stores. Rioting and disorder became a feature of the strike almost at its inception.

Saturday a few drivers quit, but department store managers assured patrons it would not develop into a serious strike. Store managers claim they will have the difficulties adjusted within a few days.

The rioting today occurred just south of the busiest downtown section. Non-union drivers temporarily engaged reported that union men were stopping their teams and cutting the harness.

HAMMERSTEIN GAINS A POINT

New York, Dec. 5.—Oscar Hammerstein, the impressario who sold out his opera interests here to the Metropolitan Oprea company, won a partial victory in the United States circuit court today in his suit against Mme. Louisia Tetrazzini, the prima donna, to enforce an alleged renewal of her contract with him. Mme. Tetrazzini, understanding that she was a free agent, contracted for a series of concerts in the West. Claiming that she was still under contract to him, Mr. Hammerstein had her served with papers in a suit to enjoin the singer from appearing, except under his direction.

Judge Lacombe today directed that Hammerstein may take an injunction unless Tetrazzini deposits one-half of all moneys received to await a final adjudication of the case.

OBITUARY

Maj. Gen. Wesley Merritt, U. S. A., retired, died Saturday at Natural Bridge, Va. Gen. Merritt was the military commander in charge of the first detachments of United States troops, who landed on the Philippine Islands and the land operations against Manila were conducted under his direction. He served throughout the Civil war with great distinction, being brevetted in various grades for gallant and meritorious service. He was retired from active service in 1900 at the age of 64.

Mgr. John A. Oster, who was ordained a priest by Bishop Cretin, the first bishop of the diocese of St. Paul, Dec. 13, 1856, died at St. Joseph's hospital in St. Paul, Minn., Dec. 5. He was 76 years of age and had been ill from general breakdown for about a year. The title of monsignor was bestowed on him several years ago in recognition of his faithful services to the Roman Catholic church.

Mrs. Frances D. Moulton, who figured conspicuously in the famous Tilton-Beecher trial in 1875 when she testified that the noted preacher, who was being sued by Tilton for undue familiarity with the latter's wife, came to her home much depressed and threatening to kill himself if Tilton printed a letter of apology, is dead at Wakefield, R. I., aged 71. Her husband, a New York business man, was the "mutual friend" in the Tilton-Beecher trial, so-called because he tried to bring Tilton and Beecher together, preventing a big scandal.

The Duke of Chartres, a grandson of King Louis Philippe of France, died in Paris, Dec. 5. He was born in that city in 1840. Robert Philippe Louis Eugene Ferdinand of Orleans, the Duke of Chartres, was the youngest son of the late Duke of Orleans and in childhood was driven into exile by the second French revolution. He served in the Italian army in 1859 and in the federal army in the first campaign of the Civil war in America. He returned to France and served incognito in Gen. Chanzy's army. When the national assembly the following year revoked the law of banishment against the Orleans family he was appointed a major in the army. One of his sons is the explorer, Prince Henri de Orleans.

WELL KNOWN IN RANGE CITIES

Death of Mrs. Caroline R. Barrett Brings Sorrow to Many Friends.

The death of Mrs. Caroline Redmond Barrett who passed away last evening at St. Luke's hospital, removes one of the best-known women in Northern Minnesota.

Both Mrs. Barrett and her husband, Dr. Barrett, who died a number of years ago, had a host of friends in this section of the state, having been among the early settlers on the range.

Mrs. Barrett was characterized as a most lovable woman, whose ready wit, unfauning good humor, and charity, made friends wherever she went. She formerly made her home at Eveleth, but during the last two years she has been residing with her daughter, Mrs. C. C. Stillman of 1612 East Third street. Death was due to a tumor, for which she was being treated at the hospital. She is survived by one other daughter, Mrs. R. H. Canady, and two sons, Dr. Frederick Barrett of Gilbert and George Barrett of Buhl.

NEW PASTOR IN THE PULPIT

Rev. R. Edward Sayles, the new pastor of the First Baptist church, spoke yesterday for the first time since his call in Duluth. Two large congregations heard his sermons.

Mr. Sayles came from Joliet, Ill., and the Duluth church is but his second or third charge. He was allowed to go with reluctance by the members of the Joliet church.

He is a young man and is a forceful talker. Last night he spoke on "Character," giving a strong address and creating a very favorable impression on the occasion of his first sermon.

PURE FOOD SHOW ATTRACTS CROWD.

Record crowds attended the pure food show at 222-224 West First street Saturday afternoon and night. Hundreds of people looked over the fine display of food products in the different booths and partook of the samples. The "country store" did a rushing business both in the afternoon and evening.

The show will continue for the remainder of this week, closing Saturday night. Good crowds have attended every day and those responsible for the show are well pleased with the success thus far. Domestic science lectures are given every afternoon by Miss Lida Willis and every evening, A. B. Hostetter of the Commercial club talks on the agricultural development of Northern Minnesota.

The show is open every afternoon from 1:30 to 5:30 and every evening from 7:30 to 10:30.

MEXICAN CAPITALISTS VISIT THE RANGES.

Thomas Macmannus, Inigo Noriega, Joe Dewallon and Jose San Juan, Mexican capitalists, visited the Mesaba iron range to witness the open pit mining methods. While open pit mining is completed for the winter there are steam shovels in the overburden of several large properties which are being stripped.

The visitors, who were at the Spalding last night, are interested in a colonization project in Mexico. Irrigation ditches will be excavated with steam shovels, probably. About 22,000,000 cubic yards of dirt will be moved. About 5,000 families will be brought from Europe to the state of Tamaulipa, Northern Mexico.

The revolution in Mexico is history, said a member of the party, who added that it was too insignificant to discuss.

ART EXHIBIT POPULAR.

Display Made at Cloquet Proved Big Attraction.

Cloquet, Minn., Dec. 5.—(Special to The Herald.)—The exhibit of pictures from the Heard art gallery in Minneapolis, which closed last night at the public library was more of a success than was anticipated by the library board. Over 400 admission tickets were sold. The prize offered for the school room selling the most tickets was won by the fifth grade of the Garfield school, and the picture chosen by the children of that grade is "Christ is the Temple." The picture is to be framed. Many of the collections on exhibition were sold and the proceeds of the entire affair will be a goodly sum when the expenses are deducted. The collection is considered an unusually fine one.

CLOQUET NEWS NOTES.

Cloquet, Minn., Dec. 5.—(Special to The Herald.)—Mrs. R. M. Weyerhauser will entertain the Ladies' auxiliary of the Presbyterian church at her home tomorrow afternoon.

Miss Lulu Odney who has been visiting for several weeks at the H. H. Bertram home, left Saturday for Benson, Minn.

Mr. and Mrs. Roy McFall of Rhinelander, Wis., are visiting in Cloquet.

Mrs. W. G. Dolan entertained the Woman's charitable organization at her home this afternoon.

Miss Nellie Mailhot of Aitkin is the guest of Mr. and Mrs. Joseph Chatelle.

Miss Genevieve Ronald of Minneapolis is the guest of Miss Helen Ford.

Mrs. Ada Blinn will entertain the Ladies' Aid of the Methodist church tomorrow afternoon at her home on Arch street.

Mr. Johnson, who has been a partner of N. N. Nesthus for about a year past, in the clothing business, has gone to his old home in Norway for a visit.

The marriage of Miss Bessie Johnson to Harry Oja took place Saturday evening in the Finnish Socialist hall on Tenth street.

Miss Dora Dupont spent Friday in Duluth.

Mrs. Mary Grenier has returned from a visit with her daughter at Bovey.

Judge F. A. Watkins and wife of Carlton were guests of Cloquet friends Friday.

JURY SAYS WENDLING MURDERED LITTLE GIRL.

Louisville, Ky., Dec. 5.—Joseph Wendling was found guilty by a jury of the murder of 8-year-old Alma Kellner and his punishment fixed at life imprisonment. The jury was given the case at 6:20 o'clock Saturday night and announcement of the verdict was made at 10:15.

Wendling was talking to his wife, Mrs. Madeline Wendling, when the verdict was announced.

"I either killed the little girl or I didn't," he said. "They should either send me to the electric chair or turn me free."

CUDAHY ESTATE SAID TO REACH $20,000,000.

Chicago, Dec. 5.—Examination of the estate of the late Michael Cudahy, former wealthy packer, discloses the fact that church and philanthropic purposes have been receiving practically all his vast income for three years. Despite his many donations, many friends say Mr. Cudahy left nearly $20,000,000.

COPPERS ERRATIC; CLOSE IS HIGHER

Values Get Support When Needed---Ballaklava's Bulge.

The copper market was erratic today. The close was slightly higher in most stocks than Saturday's quotations. The London market was stronger and influenced values on this side. The support in steel prevented the general list from declining as values were top-heavy and the professional element in the East was reported to be bearish.

A decision in the case of the government against the coal carriers may be handed down soon and this fact caused some selling in Reading by apprehensive traders. Around noon the market was strong but toward the close the market weakened. A slight rally in Amalgamated and the little Steel occurred at the close.

A disturbing feature was the demand for an advance in 15 per cent in wages, by trainmen on sixty Western railroads. The bank statement Saturday was exceedingly poor. There was a large increase in loans and a big loss in cash.

The local market was dull. Butte-Ballaklava was erratic, Eastern buying being the cause. This stock opened at $6.12½ and sold up to $7.50 and then dropped to $6.50 and rallied to $6.62½. There was no especial news connected with the stock or the mine. In the local market Butte-Ballaklava sold at $6, $6.12½, $6, $6.75, $7.50, $6.62½ and $6.75, North Butte at $29.50, Butte & Superior at $7.43¾, Calumet & Montana at 90c, 91c, 92c, 92c and 92c after opening at 85c bid. Cliff sold at $1.37½, $1.43¾, $1.31¼ and $1.37½, Tuolumno at $4.87½.

Butte Coalition sold at $17.62½ to $18, Calumet & Arizona at $52 to $51, North Butte at $29.75, $30.25 and then at $29.62½, Giroux at $6.87½, Superior & Pittsburg at $12.87½, Cactus at 24c and 22c, Greene at $7 to $7.12½.

Closing quotations on the Duluth stock exchange today follow:

Listed Stocks—	Bid.	Asked.
American Saginaw	1⅛	1⅜
Butte Coalition	18	18¼
Butte-Alex Scott, pt. pd.	.....	2
Butte-Alex Scott, fl. pd.	.....	4½
Butte-Ballaklava	6⅝	6¾
Calumet & Arizona	52	52⅝
Cactus Development	.....	25¼
Copper Queen	.....	20c
Cordova, pt. pd.	.....	40c
Cordova, fl. pd.	.....	75c
Denn-Arizona	3⅞	.....
Giroux Consolidated	6¾	.....
Greene-Cananea	7	7¼
Keweenaw	3	3½
Live Oak Development	23¼	.....
North Butte	29½	29¾
Ojibway	5½	6
Red Warrior	.....	1⅞
Savanna, pt. pd.	1¼	1⅜
Savanna, fl. pd.	.....	4⅝
Shattuck-Arizona	22½	23
Superior & Pittsburg	12¾	13¼
Warren Development	.....	2
Warrior Development	.....	5½
Unlisted Stocks—		
Amazon-Montana	.....	2¼
Black Mountain	5c	.....
Butte & Superior	7	.....
Calumet & Montana	92c	1
Calumet & Corbin	.....	30c
Calumet & Sonora	8⅝	.....
Carman Consolidated	.....	78c
Cliff	1⅜	1½
Duluth-Toroda	.....	70c
Elenita Development	.....	4½
Kenting Gold	75c	80c
Mowitza	.....	60c
North American	.....	2¾
Rawhide Royal	.....	3c
Summit	62c	65c
San Antonio	.....	5¼
St. Mary's	.....	18c
Sierra	.....	1⅞
Tuolumne	4 13-16	4⅞
Vermillion S. & Lron	2	3

Total number of shares, 3,810.

CHRISTMAS TREES WILL BE PLENTIFUL THIS YEAR.

Christmas trees will be plentiful this year and the quality will be better than usual. Supplies are scarcer than usual so far as immediate territory is concerned, but cutters have been enabled to go into swamps hitherto inaccessable, because of the dry weather last summer and the early freezing this year.

Prices were about the same as last year. Buyers will be able to purchase trees for any price from 25 cents to $10. If you want a tall pine tree, you will be forced to pay a stiff price; but if your desires are modest, you can buy a tree cheaply. Values will be determined by the size and the quality of the tree.

Spotters are marking trees now for destruction and cutters are busy. Swamp trees are most desirable on account of their luxuriant growth and their symmetry. Merchants hope that shopping will be early so that supplies can be replenished in time for the final rush if necessary.

Orders for Christmas greens have been placed by commission men, and early supplies will arrive this week. Holly and mistletoe are becoming scarcer each year, and prices probably will be slightly higher than last year. Ground pine is a favorite wreath. A heavy demand is expected, and merchants are preparing for a large holiday trade.

INDIANS GET ANNUITIES.

Red Men Living Near Sandstone Are Paid $6.25 a Head.

Sandstone, Minn., Dec. 5.—(Special to The Herald.)—Saturday was pay day for Ne-bah-go-shig, Kay-dug-e-gwan, and about 150 other Indians who reside in a village about seventeen miles east of Sandstone. Major John Reed Howard of the White Earth reservation, was here to distribute the annuities due each buck, squaw and papoose, who had to appear in person and each received a check for $6.25.

The regular monthly meeting of the Progressive Farmers' club, was held here Saturday and a good attendance was recorded. Those present handed in their orders for seed needed the coming season and general farming topics were discussed.

The home of R. C. Workman and contents were consumed, by fire, Thursday night on his farm two miles southeast of Sandstone, while the family was away visiting neighbors. The orgin of the fire is laid to a defective chimney. An insurance of $600 partially covers the loss.

The Christmas sale conducted by the Methodist church members at the Chelgren building Saturday afternoon and evening, was well attended and all fancy articles made by the ladies were readily disposed of. The supper served in connection also attracted many through the reputation gained on former occasions and everything culinary went like "hot cakes." About $65 was realized by the ladies.

VICTIM OF CASSIE CHADWICK INSANE.

Oberlin, Ohio, Dec. 5.—The trail of poverty-stricken bank depositors left by the late Cassie Chadwick, who died in the Ohio penitentiary a few years ago, claimed its fifth victim Saturday, when Mrs. Louis Marshall, aged 67 years, one of the oldest of the alumni of Oberlin college and a prominent club woman, went to the Massillon state hospital.

The loss of her fortune in the wrecking of the Citizens' National bank here, was responsible, the doctors told Judge Hinman, for Mrs. Marshall's condition.

MRS. EMERY ROY DIES AFTER LONG ILLNESS.

Mrs. Emery Roy of 27½ West Fourth street died at 3:30 o'clock this morning, after a long illness.

Mrs. Roy was 55 years of age, and is survived by two daughters and four sons, who were all at her bedside at the time of her death. The daughters are Bernice Roy and Mrs. Rose Sanborn. The sons are Emery, Avilla, Rudolph and Arthur. Her husband also survives her.

Mrs. Roy was the daughter of the late Dr. Leon La Chapelle, and her brother, Dr. Severin La Chapelle, is a professor at Laval university, Montreal.

The funeral will be held Wednesday at 9 a. m. from St. Jean Baptist church in the West end.

G. H. LOUNSBERRY STRICKEN WHILE EATING LUNCH.

George H. Lounsberry, prominent as a contractor and builder, was suddenly stricken while at lunch in the Hotel Holland cafe today. He had a hemorrhage, and when it was noticed that he was ill, a call was immediately sent to Dr. C. A. Stewart, who attended him and supervised his removal from the hotel to an ambulance, in which he was taken to his home, 2102 East Third street.

The hemorrhage was from the stomach, and Dr. Stewart stated this afternoon it would not prove fatal unless there should be a repetition of it.

FROZEN TO DEATH.

Houghton, Mich., Dec. 5.—(Special to The Herald.)—Peter Shoemaker, aged 35, a former resident of this place, was frozen to death at Hurley, Wis., Saturday, according to a brief message received here. His mother, Mrs. William Marlar, resides in the Boston location.

Power Sites Withdrawn.

Washington, Dec. 5.—President Taft has withdrawn approximately 6,670 acres of land in Washington and Oregon for waterpower sites, it is announced at the interior department.

CRUSHED UNDER GRANARY.

St. Thomas, N. D., Dec. 5.—(Special to The Herald.)—Crawling under a granary he had jacked up on rollers, preparatory to moving the building, Peter Lavin, a farmer living five miles from here, about noon today, was crushed by the building, which fell from its supports, and instantly killed. A high wind caused the building to move and its supports gave away.

SUPERIOR

TO NAME NEW PRINCIPAL.

Principal H. A. Schofield of the Nelson Dewey high school will probably be chosen as the new principal of the Central high school to succeed Prof. A. C. Shong, resigned.

A special meeting of the board of education will be held this evening to officially release Mr. Shong and to name his successor. It is probable that one of the grade school principals will be made principal at the Nelson Dewey.

Mr. Shong has been chosen by the Milwaukee board of education as principal of the West Division high school, the position paying $3,000 a year. The Central position in Superior pays $2,100 and the Nelson Dewey, $1,900.

DELEGATES LEAVE FOR THE HARBORS CONGRESS.

E. F. McCausland, James Bardon and Robert Kelley, Commercial club delegates to the national river and harbors congress have left for Washington to attend the meetings. The congress will be held Dec. 7, 8 and 9. Many matters of interest to the people of Duluth and Superior may be taken up at this meeting.

Old Resident Dies.

Thomas Allen, aged 68, died yesterday at the home of his daughter, Mrs. Anthony Lally, 251 West Third street, East end, of tuberculosis. Mr. Allen was one of the early residents of Superior, settling at the Head of the Lakes over twenty years ago. He is survived by seven children. The funeral will be held tomorrow morning from St. Xavier Catholic church with burial at Nemadji cemetery.

Holman Made Captain.

At an informal meeting of the Central high school football players yesterday, Victor Holman, star quarter and halfback, was chosen captain for the coming year. A number of this season's men will be back in the game next year and Coach McKale anticipates a speedy outfit.

Cases Adjourned.

The cases against the five Superior milk dealers who were charged by the state dairy inspector of selling adulterated cream were called in municipal court this morning, but were adjourned until Dec. 16. The other two of the seven arrested, paid fines Saturday.

Annual Banquet.

Arrangements for the second annual banquet of the C. Y. P. U. to be held New Year's day are complete. Judge L. K. Luse will again be toastmaster and among others who will speak will be the following from Duluth: Watson S. Moore, Phil Bevis, secretary of the Y. M. C. A., and Rev. M. S. Rice, pastor of the First M. E. church.

RED CROSS STAMPS ON SALE HERE AND AT ALL OTHER GOOD STORES!

Put one on all your Christmas packages—and on all your mail—every stamp is a telling shot in the war against tuberculosis.

Gray-Tallant Co

117-119 WEST SUPERIOR STREET, DULUTH, MINN.

Early Christmas Shoppers' Sale of Christmas Pillows!

A FINE big lot of ready-made pillows—hand-embroidered effects, conventional designs, also pillows embroidered with Rococo ribbon and beautiful white linen embroidered pillows and many other charming effects.

$4.98

For choice one lot beautiful pillows—original prices up to $7.50.

$5.98

For choice one lot handsomely embroidered pillows worth up to $9.

These special prices are made simply to close out pillows of which we have sold out all the stamped tops in similar designs.

Rare pieces of needleworkers' art—superb conventional designs especially appropriate for muslin furnishings and men's dens.

Grayona Embroidered Pillows

$8.50 For $15.50 and $17.50 Grayona Embroidered Pillows.

$12.98 For $21.50 Grayona Embroidered Pillows—only two left.

Just In—Very Fine Imported Crepes

FRENCH Crepes, Arabian Crepes and Japanese Crepes are the thing for evening waists and gowns. You might see waists made up of these materials in the most exclusive fashionable European shops. In New York they are now showing Paris ideas at prices ranging $15 to $50, made from the very same materials shown here at $1.35, $1.59 and $1.75 the yard.

This is an advance showing of Imported White and Ivory Wash Crepes intended for spring of 1911.

There are others in plain and embroidered crepes at 35c to $1.50 the yard. See them only at our Linen department and buy them for gifts of exceptional daintiness.

Hand-Embroidered Undermuslins

OF EXQUISITE BEAUTY.

New lines now ready—see them soon.
Hand Embroidered Gowns, $2.00 to $6.00.
Hand Embroidered Skirts, $5.00 to $5.50.
Hand Embroidered Chemise, $1.25.
Gowns trimmed in Irish crochet, $5.00 to $6.00.

Beautiful Things for the Baby

Hand knit booties 25c to 98c.
Hand knit sacques, 69c to $1.00.
Sweaters and sizes to six years—98c to $2.50.
Legging drawers, $1.25, $1.50 and $1.75.
Knit suits—three pieces, consists of toque, sweater and leggings—$4.00, $4.25 and $4.50, in white or red.

Baby Toques 69c

Exclusive Agency Annette Kellermann Sweater Coats

Panton & White Co.

Mail Orders Filled Same Day as Received.

The De Luxe Book Sale Continues

NEVER a day passes but what crowds of booklovers visit this sale of National Library Co.'s superb De Luxe volumes. Such an opportunity to get beautifully bound volumes at from half to one-third their real value is indeed unusual. Sets of all the standard authors are offered in bindings that will make any one proud to possess.

Investigate these offerings Tuesday. If you can't come to the store, write for free catalog.

Here Are the Music Hits from Popular Light Opera 'The Chocolate Soldier.'

ALL the music hits from the most popular light opera of the season, "The Chocolate Soldier," which begins a five-day engagement at the Lyceum Sunday, are for sale in our music department. Among other numbers the list includes—

"The Chocolate Soldier."
"My Hero Song."
"That Would Be Lovely."
"Never Was There Such a Lover."
"Falling in Love."

Per Copy 25c

SPECIAL selection, including sketches of all the best numbers from the entire opera, bound into one number at 50c.

Remaining Numbers of This Suit Sale Show Garments Half and Under Real Value

THESE suits are far superior to sale garments you will encounter about town. They represent bright, new styles, and have been made up less than a month. The materials entering into their construction have been specially selected, as suits were made up to individual order.

The expressmen's strike in New York was responsible for countermanded orders and enabled us to obtain these suits from a foremost maker at half their actual worth. The good fortune is now offered you in two lots which give—

To $32.50 Women's and Misses' Suits at..... $14.98

To $39.50 Women's and Misses' Suits at..... $18.75

Getting Ready for Christmas

THIS store is getting ready for Christmas on a prodigious scale. For weeks we have been planning and arranging holiday stocks for your shopping convenience. Within a day or two regular merchandise will have been placed handily in the background and gift things conveniently displayed to the front.

Our preparedness has been carefully premeditated, and all premature announcements, advance showings, etc., eliminated. When we say **ready**, we will use the term advisedly and demonstrate to the people of Duluth more than ever our unique position as Headquarters for Holiday Goods.

Use Red Cross Christmas Seals on All Holiday Gifts and Letters. On sale at our Postoffice Sub-Station.

CONCERNING WOMAN.

It can not be and yet twould seem to be true that there are still people who have not done their Christmas shopping. After all that has been said, after the editorial implorings, after the women's clubs have resoluted, after —but what's the use, have you, who read, bought one single solitary thing for Christmas?

You have read how the over worked, ever burdened, unutterly weary shop girl has hoped prayerfully that she wouldn't live till another Christmas eve; you have read cleverly disguised as fiction how the delivery boys, small, underfed weary little souls worked until the happy Christmas dawn found them stumbling sleepily and exhaustedly to a home where other weary members of the family were stumbling; but have you done your Christmas shopping?

If you haven't take heed there remain but eighteen shopping days until Christmas. And have you ever noticed how eighteen short days can slip into eternity without any one noticing how the time doth fly? Christmas morning will arrive in the course of human events and your happiness will be greatly increased if you finish your Christmas shopping this week.

Those who can, are requested and urged to do their shopping in the mornings leaving the afternoons for those who can not arrange their time for morning shopping. Those who can are also urged to leave Saturday for the teachers and others who have little time during the week.

Every department is teeming with every possible need for the gift season. You can't miss what you're going for and you are advised, urged, implored and almost persuaded to go early.

And then besides remember the Red Cross seals.

CIVIC BANQUET

To Be Served at Spalding Saturday.

The civic banquet of the Women's Council will be held at the Spalding Saturday evening of this week. The date has been definitely decided upon, following the receipt Saturday evening of an acceptance from Mrs. Fannie French Morse, superintendent of the girls' training school at Red Wing. Mrs. Morse has a wide reputation for her successful work among delinquent girls and Minnesota club women especially have been much interested in her work since she has taken charge of the work in Minnesota. This will be Mrs. Morse's first visit to the city. She will talk of some form of her work.

Mrs. J. L. Washburn, president of the Women's council will preside at the banquet and the final details of the program have not yet been determined. Governor Eberhart has been invited to be a guest at the banquet, but word has not yet been received from him.

Members of the women's organizations represented in the Women's council and their husbands are eligible to attend the banquet. Tickets for the banquet may be secured at Chamberlain & Taylor's.

Bishop's Club.

The regular meeting of the Bishop's club will be held tomorrow evening at the clubrooms. The leader for the evening will be Mrs. John Turge and the outline of the study will be as follows:

Bible reading ..... Miss Belle Flaherty.
Current events ..... Miss Gertrude Knauf.
Vocal solos—
a. "Azra" ..... Rubenstein
b. "Longing" ..... Rubenstein
Mrs. C. M. Peters.
Recitation ..... Miss Leggett.
"Universities and Colleges of Rome" Mrs. A. M. Russell.
Vocal solo ..... John Konieczny.

In Honor of Bride.

Miss Elsie Piche left yesterday for St. Paul, where her wedding took place today. Miss Piche was the guest of honor at several affairs before her departure. Her grandmother, Mrs. L. Sturm, entertained at a linen shower in her honor at her home, 523 West Fourth street. Cards were played at eight tables and the favors were won by Mrs. Hanson, Mrs. Mott, Mrs. Jerolimus, and by Messrs. Pieringa, O'Keefe and Pierson.

Miss Piche was also the guest of honor at a bundle shower given last week.

VIENNESE SINGER COMING TO AMERICA

LUCILLE MARCEL.

Lucille Marcel of the Imperial Opera of Vienna is expected to sing at the Metropolitan opera house in New York in 1911. She is to take part in twelve special performances of "The Meistersingers" and "Tosca" and may also sing "Elektra," which role she was the first to assume in Vienna. She is to sing in Paris this season at the National opera. She has a world-wide fame made in the roles of "Tosca" and "Elektra."

Club Meetings.

There will be no meeting of the Travel class of the Twentieth Century club tomorrow afternoon, as scheduled in the year book. The next meeting of the class will be held Dec. 29, when Mrs. Robert Smith will be the speaker for the afternoon.

The usual activities at the Neighborhood house will be held this week. The Christmas festival for the children of the classes of Neighborhood house will be held the afternoon and evening of Dec. 28. In the afternoon there will be a party for the children and their mothers, and the Christmas tree will be arranged for the evening.

December Wedding.

The wedding of Miss Esther Shapiro and Abraham Rocklin of Chicago, formerly of this city, will take place tomorrow at the synagogue. Mr. Rocklin and his bride will be at home in Chicago.

December Meeting.

The December meeting of the Women's Auxiliary of the Trinity Procathedral will be held Wednesday afternoon at 2:30 o'clock at the home of Mrs. H. C. Beckwith of 1815 East Fifth street.

Christmas Sale.

An all day Christmas sale will be held tomorrow at the First Methodist church. Christmas articles and home cooking will be for sale. At noon the members of the ladies' aid society will serve luncheon and a turkey dinner will be the feature of the evening.

Lester Park Club.

The regular meeting of the Lester Park Literary club will be held tomorrow afternoon at the home of Mrs. Dryer of 1927 Sixtieth avenue east. The Wordsworth group of poets will be studied with Mrs. Foster as leader.

Annual Election.

Garfield Circle No. 4, Ladies of the G. A. R. will meet tomorrow at Memorial hall. The annual election of officers will take place.

Personal Mention.

Mr. and Mrs. Jacob Laux of Forty-fourth avenue east, will leave this week for Florida, where they will spend the winter.

• • •

Mr. and Mrs. Sommerville and Miss Clara Sommerville of 601 Twenty-sixth avenue west have gone to Florida, where they will remain for the winter.

• • •

Mr. and Mrs. Herbert Irwin, missionaries from Turkey, who were in Duluth, are now the guest of Mrs. H. J. Irwin of Two Harbors.

• • •

Miss Harriett Lenox of Minneapolis is the guest of Mr. and Mrs. Stuart Collins of 1106 East Third street.

• • •

Miss Atton and Mrs. Crandall of St. Paul are the guests of Mrs. G. G. Hartley.

• • •

Mrs. Frank O'Meara and Miss Ella Richards of St. Paul are the guests of Mrs. O. C. Hartman.

Mrs. Riddell, demonstrating Albrecht furs, is at the Spalding hotel on her way East. Ladies who would like to see the celebrated furs are invited to call.

THE EVENING STORY

BONDAGE: A TALE OF THE GHETTO

By James T. Skinner.

Old Eli Strassky was tired and worn with his long day's tramping. As he turned into the by-streets of the Ghetto his step faltered, and a heavy sigh came through his grey, patriarchal beard.

"Still there is no relief from the hand of the merciless tyrant," he muttered, as he passed along the narrow, deserted thoroughfare. "Are my people to be forever the serfs and footstools of these God-forsaken despots? Are they never to be released?" He shook his head mournfully, and a tear started to his failing eye. "It is impossible to believe that God has abandoned them," he said. "Some day —And yet—"

Presently he paused at one of the doors of one of the houses in a dark street close by. Raising his hand to the long, narrow piece of metal nailed to the door post, he touched it reverently, and raised his fingers slowly to his lips. With that he passed through the doorway.

A reverential, Good-fearing Hebrew, Eli Strassky was one of the best known and most respected dwellers in that wide and densely populated district which is known as the Ghetto. He was an alien; driven from the land of his birth through the bitterest tyranny and oppression, exiled by the might of his so-called masters, he had sought freedom in the land of liberty, the land to which many of his forbears had been driven. He had not come as a poor man, for he had been thrifty and of fairly high position, in the country he renounced. With him he had brought his wife and daughters, the latter two with handsome, wonderful dark eyes and raven black tresses.

They had settled among their compatriots, in the "Jewish City of the East," had lived and thrived there, and became respected for their generous assistance to new arrivals from the land of oppression.

Eli had only one wish now. His daughter Ruth had left behind in Poland the sole joy of her life—one Gregori Zarmoff, land overseer of her father's late property.

Eli had not known of this attachment when he had left for England, as Ruth had been afraid to approach him on the subject. Since he had learned the truth, and seeing that his daughter hadn't any heart for any other, the old Jew longed in his own way to see them come together. There could be no objection to the attachment; on the contrary, Gregori was a tall, upright, honest young man, with every right to ask for his daughter's hand. The young man's father had saved old Eli once from wolves in the forest of Sukhona, and they were the staunchest friends. But Gregori had had to wait. In order to come, he must have money, and only hard work could win it for him.

After many years of waiting, Gregori was at last on his way to New York, that great city of the unoppressed, the free! What joy for Ruth there was in the prospect of reunion only lovers know. She had waited long and patiently, and now Gregori, her loved one was leaving Poland, with its cruel despotism, its tyrannical masters, its pitiless slaves, for New York—would be with her on the morrow, when the great ships sailed up the river and emptied its human freight on the quayside of the dock.

That evening Eli had bought his newspaper and learned therefrom that another massacre among the Jews had taken place at Sukhona. Homes had been plundered, houses razed, sick and aged men torn from their beds and tortured, strong men forced to witness the ruin of their wives and daughters, and, lighting all, great waves of flame, caused by the hand af mad incendiaries dancing over the devilish work.

Eli knew the district, he knew its ruler and his tyranny. He guessed shrewdly the cause of the outrage. This man Dmitri Markovitch's fierce oppression had caused revolt among the Jewish peasants.

The Poles, needing only the slightest incentive to an outburst, had taken immediate advantage of the opportunity and fallen on their neighbors like wolves on a pack of sheep. Red rum was the result—and still the nations shut their eyes to the doings of these despots. Would a time never come?

Eli Stransky joined his family with a blessing. How wonderful his daughters had made the place. Surely they must have spent hours in getting the rooms to look their very best. Gregori would be here soon, and—but why anticipate.

On the table lay a cloth of snowy whiteness. A double portion of white bread, a little fish, a small decanter of raisin wine, with a couple of tall candles in a brass candlestick, lighted were placed upon it—the latter to show the number of children.

After they had eaten, Eli broke the silence with his story of the massacre.

"So many of our friends must be there," he said. "Gregori, too, but he, thank God, must have left before this happened."

Ruth, a fine, handsome girl of 25, shuddered slightly.

"He will be here tomorrow," she said, as if this was news. "Oh, father, you cannot tell how glad I am."

Leah, Eli's other daughter, sighed. It was a little sigh, just audible, but nobody seemed to notice it.

Eli explained at length the details of the terrible calamity that had befallen his compatriots. They were as children to him, and the thought of the awful fate that had overtaken them almost drove him to madness.

If only he had the power, he said, he would deliver his countrymen from the hand of the oppressors like Moses of old delivered his forbears from the tyranny of the Egyptians. The seven plagues should not satisfy his thirst for vengeance; justice should be dealt them, swift and sure. Then he paused. This was not his usual spirit. The event had overwrought his high-strung nerves. He would be patient, waiting for the hand of God.

On the following day Eli and Ruth went to Ellis Island, the girl tripping with joy all the way. Everything was now ready for her lover; a feast had been prepared; their home had been made to look at its best—everything was ready to receive the immigrant as soon as the general inspection should be over. Ruth waited anxiously, her heart beating wildly all the time. They saw the batches of fellow countrymen going away with their friends, watched happy reunions, and noticed the high step with which each stranger reached the street. Yet Gregori came not. An hour passed, and there was still no sign. Then Eli proposed that they should make inquries. A terrible shock awaited them.

"Gregori had been deported," the officer said, "for failure to comply with the demands necessary."

That was all.

Two or three months later Eli bought a newspaper and sat down to read the news. In a prominent position there he found a paragraph to this effect:

"Serious anti-Semitic riots have again broken out in the district of Sukona, Polish Russia. Gen. Markovitch, the governor of the district, has been assassinated by a Jewish peasant named Gregori Zarmoff, who declared that the former had ill-treated his mother. The Polish peasants slew Zarmoff without mercy before the eyes of his own parents."

Damrosch May Step Into Oscar Hammerstein's Shoes

Will Walter Damrosch come to the rescue of opera goers in New York?

The opera season in New York is only two weeks old, but it is already apparent that an independent operatic venture is needed to give music lovers who are not devotees of society or persons of wealth an opportunity to hear good operatic music under satisfactory conditions. That there is no opposition to the Metropolitan Opera company now is the fault of the singers. They had an ideal manager in Oscar Hammerstein and through their stupidity they drove him out of business in New York. He sold out to the Metropolitan Opera company and is now in London building an opera house in opposition to the old Covent Garden theater. While he was in control of the Manhattan opera house he gave opera well staged and well sung and the public had an opportunity to buy seats where the operas could be heard to advantage. He developed a new operatic public in New York. When he announced his retirement from the field, many of his subscribers went to the Metropolitan, and speculators, foreseeing an extraordinary demand for seats for the Metropolitan, swelled the subscription list. The result is that music lovers find it impossible to get seats for many of the operatic performances and when they buy seats they get a choice in the last rows or they pay extravagant prices to speculators. On the opening night of the opera it was reported that as much as $100 was paid for a single pair of seats. Walter Damrosch has had a very successful experience as manager and conductor of operas. When the Metropolitan company refused to give performances in German opera, shortly after the death of his father, Walter Damrosch organized his own company and brought over such singers as Gadski and Alvarez. He made German opera successful, artistic and profitable. Under Dippel last year, German opera was better given at the Metropolitan than ever before, but Dippel is in Chicago and the present manager has brought over much less satisfactory singers to sing in the German operas when they are given, and that is not very often. Lucy Weidt is a poor substitute for Gadski. Opera goers see already that if there is to be good opera in New York, there must be competition. The Metropolitan was suffering from dry rot when Hammerstein forced the directors to reorganize it. There is no doubt that a healthy competition is needed and Walter Damrosch seems to be the most convenient and available man to organize it. If Damrosch does not undertake this work, Bonci, the famous tenor, may do it.

WALTER DAMROSCH.

Red Cross Seals Now on Sale at the Postoffice

This morning a booth for the sale of Red Cross Christmas seals was erected in the corridor of the postoffice and until after the holidays the bright little stickers will be on sale to the public in the postoffice. The booth is gay with banners printed in red on white cloth, advising the public to secure their Christmas seals. Many individuals are placing the Red Cross seals on all of their December mail.

The purpose of the seals and their use have come to be so widely known and familiar that few need to be told of the purpose, but there are still a few who must receive instructions. Although the seals are approved most heartily by the postoffice authorities, they will not take the place of regular United States postage. The Red Cross seals must be placed on the back of letters and mailable packages.

The booth is presided over by a young woman in the garb of a red Cross nurse, and she stands ready to answer all questions and to supply all orders, large or small.

It is expected that Duluth will exceed its allotment this year. The use and purpose of the little stickers has become so well known and the value of the work to be done is so well realized that the Red Cross seal is becoming as inevitable in the mind of the one who does up Christmas packages as is tissue paper. Business men who have little to do with wrapping up gifts in tissue paper have ordered their supply to be placed on all mail for December.

There is great interest in the schools of the city in the essay contest. "The Uses of the Red Cross Seal" is to be the subject of the essays and the children of the grade schools may compete. All essays are to be handed to the teachers by Friday, Dec. 16, and the prizes will be awarded the following week in time to be a real Christmas prize. The first prize will be $5; the second, $3, and the third prize will be $2.

The Red Cross seal was first used in America in 1904 and the money secured from its sale was used to help fight tuberculosis in America. The next year the seals were again issued and a larger amount of money was realized. The sale has increased each year, and this season it is hoped that $1,000,000 will result from the sale of the bright little stickers. The largest part of the money from the stamps sold here in Duluth is used for work right in this city. A part is used for work in Minnesota and the remainder goes for national educational work. One seal costs 1 cent and any one may buy as many as he wishes, but every seal purchased helps in this fine work and the help of the boy or girl who can buy only one is as much appreciated as the big orders. When you buy the seal you are to paste it on a Christmas letter or a Christmas package and in that way you show every one who sees it that you believe in the work and that you are doing your share.

J. M. Gidding & Co.

"Correct Dress for Women."

Have You Considered a Sweater As a Christmas Gift?

You'll not find a gift more useful; nor one that will be more appreciated!

But remember that a woman is as particular about the "Fit," and "Style" of her Outing Garments, as she is about her gown itself. And she demands that even the studied carelessness of her sweater-clad figure shall be graceful and attractive.

You will be surprised to learn what an endless range of smart styles we have! Full fashioned garments, of fine zephyr yarns, spring needle knit, in shapely and becoming styles —many models in long, short and medium lengths. And all colors, such as scarlet, cardinal, oxford, tan, olive and white.

At $4.50—Short lightweight Sweaters, suitable to wear under a coat.

At $5.75 and $6.75— Semi-fitted styles, with or without belts. In hip-length or 33-inch models, plain or fancy knit.

At $7.50 and $8.75— Extraordinary value in hip-length or full three-quarter sweaters—"V" or high neck, plain or fancy knit.

At $10.50 and $11.50—Very nobby double breasted sweaters, with new convertible collar and fancy knit with pockets—Also two styles in 38-inch sweaters, close-knit or fancy weave —most excellent values.

At $12.50 and $13.50—Extra heavy Sweaters — full seven-eighths length, made large and roomy with convertible collar, straight or side-button effects. Colors olive, cardinal, oxford and white.

Other high-class Novelty Sweaters at $15.00 to $25.00. Also extensive lines of Girls' and Children's Sweaters.

We carry complete lines of Toques and Skating Caps for women and girls. Also the new "Wellesley" Knitted Auto Cap, which is now being much worn by College Girls and Women of the Eastern Cities.

COWEN & ZIMMERMAN

INTERIOR DECORATIONS—FINE FURNITURE—ART NOVELTIES

Price inducements prevail in Art Novelties. Gifts can be filled handsomely and with a saving of considerable sums as the result of a visit to our showrooms. The purity of these designs is sure of lasting admiration; practicality of the pieces promise constant use. Could more be desired in a gift?

Among the various things we show are: Book Racks, Book Ends, Blotter Combinations, Books for Stationery, Addresses, Notes, etc.; Boxes for Handkerchiefs, Gloves, Veils, Ribbons, Shirtwaists, Hats, Pins, Cards, Bridge, Manicure Sets, Stationery, etc., in many styles and shapes.

Frames of any material to hold from one to more Photos, Fancy Desk Pads, also Ink Wells, Pen Trays, Stamp Boxes, Letter Scales, Rocking Blotters, Blotting Books, Odd and End Boxes, in many styles.

Fancy Trays for Cards, Pins, and general utilities, Sewing Tables, and Hand-Colored French Prints. The exquisite beauty of the goods shown are light and durable, convenient and neat. Foundations are made up of white enamel, mahogany and gold. Materials used are brocades, tapestries, damasks and cretonnes. All goods shown can be made up of your own material on short notice, or of fabrics to match room colorings.

SHOW ROOMS, 531 EAST SUPERIOR ST.

STAMPED BELT SALE
AT
SHERWIN LINEN SHOP
324 New Jersey Building.
Exceptional Values at 20c and 25c.

YE GIFTE GUILDE
324 WEST SUPERIOR STREET.
For holiday novelties, visit Ye Gifte Guilde. We have an exhibit of Bayberry Dips Imported Embroidery and Leathers, Christmas Cards, Pottery, Coppers and Brasses. Hand-beaten Silver and Hand-wrought Jewelry. You will be rewarded by getting a host of ideas for unusual and individual gifts, if you come to Ye Gifte Guilde.

20% DISCOUNT
—ON—
FURS

Your choice of any Set of Furs or Fur Garment in our stock at a discount of 20 per cent.

WE CAN AFFORD TO SELL FURS AT LOWER PRICES

For the reasons that we are manufacturers, and save you the middleman's profit; that we buy our skins direct from the trapper —and that we are out of high-rent district.

We are honest in our advertising and when we say that we are offering a discount of 20 per cent on our regular prices, we are in earnest.

If you'll but compare our prices you'll buy here.

Furs to order. Furs repaired.

DULUTH FUR CO.
325 WEST FIRST ST.
Zenith, 624. Melrose, 4836.
Open Evenings Until 9.

Unimpeachable Art-Gifts

Fine old prints, modern oils by famous painters, and a thousand and one art-gifts of unimpeachable quality await your gift-selection at Engels'. That name appears upon the back of everything we sell and is YOUR guarantee of authenticity and probity of workmanship. Our framing in itself is a work of art and is on a par with the higher quality of everything to be found in the

Engels' Art Store,

East Superior Street.

SPECIAL SALE TOMORROW OF HOME-MADE

Doughnuts 10c Dozen

TRY OUR 30c DINNERS

Note our specialty on oysters.
After theater luncheon.
We will, from now on, be open until 1 a. m. in morning.

NEW VIENNA BAKERY

CHAS. SCHOBER, Prop.
27 East Superior St.
'Phones, Melrose 3901.

Furs

R. KROJANKER

We will save you money if you will take the trouble to come to see us. We have one of the most select and complete lines of ready-to-wear FURS and RAW SKINS in the city. Our expenses are at a minimum and we will make prices no other house can.

We can show you FURS as low as you can obtain any good FUR—up to the most expensive kind.

We can fill your Christmas orders or make over your old FURS ready for use on Christmas day.

R. KROJANKER
LEADING FURRIER.
4 EAST SUPERIOR STREET.
Corner Lake Avenue, Upstairs.
Open Evenings.

LADIES!

WE CLEAN THOSE FINE EVENING GOWNS AND DAINTY DRESSES—And make them wear and look like new. Soiled and spotted garments are cleaned perfectly. You may have some garments hung away that you are not wearing on account of being soiled. Get them out—phone us —our wagon will call.

—Both 'Phones 2376—

NATIONAL CLEANING COMPANY
15 Lake Ave. N. 319 E. Superior St.

Furs

Exclusive Style and Elegance, Quality and Price

are the distinctive features of this, THE ONE high-grade fur store of Duluth.

In selling you your furs or fur garments, quality is the first consideration and price second—most stores are reverse of this policy.

We have an exceptionally fine lot of skins of every description from which you can order new garments.

Our stock of ready-to-wear furs embraces all that is new and stylish, and the assortment is complete. Come and make your selection for Christmas now.

Furs Repaired, Remodeled and Redyed in the Latest Style.

Open Evenings Till 9:00.

THE QUALITY FUR HOUSE—
203 WEST SUPERIOR ST.

Formerly of the Duluth Fur Company.

Tuesday Special

Between the Hours of 2 and 4 p. m.

25%

Off All Trimmed Hats

Regular prices range from $2.50 to $15, from which we will take off 25%.

Easy Payments.

No Collectors.

GATELY'S
8 East Superior St

The House Where Your Credit Is Good.

HUMANITY IS FACTOR

Sentiment for Better Conditions for Workers Is Being Developed.

More Attention Paid to Human Side of Industry in Minnesota.

More attention is being paid to the human side of industry and labor conditions in general are better than ever before in Minnesota, according to the biennial report of W. E. McEwen, state labor inspector. The bureau of labor has been able to do much toward bringing employer and employes into more amicable relations with each other and has been able to obtain reforms that better the condition of the workingmen.

In the introduction to his report, Mr. McEwen says:

"The past quarter of a century has witnessed the most remarkable industrial development in the history of the world. In the earlier days, when industries were smaller there existed closer personal relationship between employers and employes. The displacement of the hand tools of production by machinery moved by other than hand power, the immense capitalization of our modern industries employing thousands of working men, and their management delegated to persons other than the owners of the industries, have tended to widen the personal relations between employers and employes.

"This situation has been instrumental in bringing about new relations between the capitalists and the laborers, and until the relations of each becomes clearly defined by both law and custom there will be periods of industrial chaos and economic injustice.

"One of the purposes of a bureau of labor is to carefully investigate industrial conditions with a view of ascertaining facts and suggesting a course that will enable the state to do its part in promoting equitable relations between the two great factors in industry—capital and labor.

Change Is Taking Place.

"During the period of our greatest industrial development, and because of the keen competitive conditions prevailing, the owners of industry had little time to give thought to anything but the commercial aspect of their business. However, a change has taken place during the past few years, and more attention is now being given to the human side of industry. As a result there is gradually developing a healthy sentiment for more equitable working conditions in every line of industrial pursuit."

The report deals with many subjects of a general character which demanded the attention of the bureau of labor. The data gathered in many of the smaller special investigations was necessarily omitted from this report. However, those interested may find a complete record of each investigation in the files of the bureau.

Part 1 of the biennial report consists of the tabulation of the reports of factory inspectors relative to the industrial establishments of the state. It also contains a report on child labor, and gives in detail statistics on the number of men, women and children employed, the hours of labor engaged; the number of apprentices learning trades, the number of orders and suggestions made for the installation of safety-devices and the improvement of sanitary conditions, the number of night and Sunday workers, the number of firms having weekly, semi-monthly and monthly pay days, and other information of general interest.

Part 2 is a report upon industrial accidents and employers' liability in Minnesota. It describes the existing system of employers' liability and points out its faults.

Part 3 is a report on wages and prices in Minnesota and is published in compliance with a widespread and urgent demand for definite information upon the subjects.

Part 4 is a report of the work of the free employment bureau, branches of which are conducted at Minneapolis, St. Paul and Duluth. During the year ending July 31, 1909, positions were secured for 26,126 persons at a cost to the state of $9,070.62. For the year ending July 31, 1910, employment was secured for 51,713 persons at a cost of $9,914.63, an increase over of the previous year of 25,587, at an increased expense of but $844.01. The average cost in the state for securing each position for the year ending July 31, 1909, was a fraction less than 35 cents, while the average cost for the second year ending July 31, 1910, was but a fraction over 19 cents.

Part 5 is a report of the department of women and children which was created by an act of the last legislature. The report is made by Mrs. Starkweather, the assistant labor commissioner for this department and covers in a comprehensive manner every phase of the work performed under her able direction, giving the total number of women at work in the state, the hours of their employment, their wage and the causes that tend to depress the same, the general effect upon society at large and the suggestions of remedy. The report also goes into the question of child labor and its darker shadows, child loafing, the imperative need for an annual child census throughout the state. It gives the number of children in the public schools, in parochial schools, in state institutions, in private and religious philanthropic care, and such other matters as pertain particularly to the consideration of the child by the state.

Part 6 is devoted to labor organizations, strikes and lockouts. A table is presented which shows the schedule of wages and working hours of each local union in the state, together with any increases in wages or decreases in regular working hours, obtained by the union for its members, during the past two years. Apprentice rules of unions are sometimes formulated by the national or parent body, and sometimes are left optional with local unions. An appropriate idea of the years of service required, the apportionment, and other regulations for each trade having rules, is presented in the report.

Part 7 presents the reports of county mine inspectors, made to this bureau in compliance with section 11, chapter 166, G. L. of 1905. It includes for the first time, a report from Itasca county, making two counties in the state having five or more mines in operation. The reports show the number of mines in operation, the amount of ore shipped, the average number of men employed, the average wages paid, gives a brief review of each fatal and serious accident occurring during the fiscal year, and much other valuable information. A pleasing feature of the reports is the gradual and steady decrease shown in the number of fatal and serious accidents in this particularly hazardous industry. Another item of interest is the welfare work inaugurated by the employing companies, particularly that part relating to the housing of employes.

French & Bassett
DULUTH, MINN.

GREAT HOLIDAY SALE OF ODD PIECES

Prices Reduced From 25 to 50 Per Cent.

Leather Upholstered Rockers, Mission Library Chairs, Settees—Fumed Oak and Early English at Big Price Reductions.

Buy For Christmas at This Sale!

Red Cross Christmas Seals on Sale Here.

Buy and use Red Cross Christmas Seals on your Christmas packages. They are on sale here—ask for them at the office window.

THIS SALE includes a lot of splendid values -- bought at a big price reduction—together with a big stock of odd pieces, such as hall clocks, settees, library chairs, etc.—makes a wonderful offering at this time of the year when people are looking for presents—the regular price tags are on each article—the savings are actual price reductions—money in your pocket.

Your Credit Is Good. We Will Hold Your Purchases For Christmas Delivery.

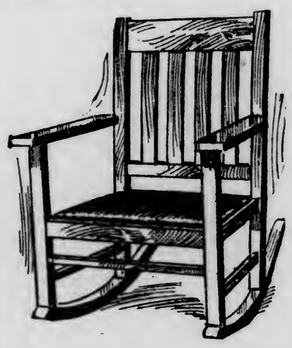

$6.75 Early English Upholstered Seat Rockers

$4.75

A good, solidly built Rocker of solid oak with heavily padded seat covered in good grade extra heavy imitation leather. Our price in this sale only $4.75.

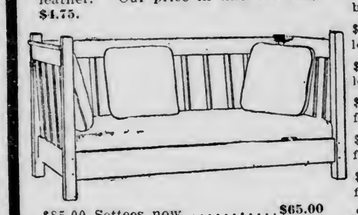

$85.00 Settees now $65.00
$70.00 Settees now $58.00
$52.00 Settees now $38.00

There are not many, but every one is a splendid value—a chance to save big money for the lucky purchaser.

$35.00 Clocks for $22.00
$25.00 Clocks for $15.00
$32.00 Clocks for $23.00

$18.00 Early English, quartered oak Settee, genuine leather seat	$ 9.00
$20.00 Early English quartered-oak Library Chair, leather seat and back	$13.75
$14.00 Early English quartered-oak Library Rocker, leather seat and back	$10.75
$18.50 Early English quartered-oak Library Rocker, leather seat and back	$14.50
$25.00 Early English quartered oak Library Chair, leather seat	$16.50
$11.00 Early English quartered-oak Library Rocker, leather seat	$ 7.75
$13.00 Early English quartered-oak Library Rocker, leather seat	$ 8.50
$24.00 Early English quartered-oak Library Rocker, leather seat and back	$18.50
$12.00 Early English quartered-oak Library Rocker, leather seat	$ 9.50
$15.00 Early English quartered-oak Library Rocker, leather seat	$12.00
$16.00 Early English quartered-oak Library Rocker, leather seat and back	$10.75
$23.00 Early English quartered-oak, leather upholstered Settee, seat and back in Spanish leather	$13.00
$14.50 Early English Library Rocker, Spanish leather seat and back	$ 9.00
$16.50 Large, Early English Library Rocker, loose cushion in leather, on sale at	$12.00
$25.00 Large, leather upholstered Rocker, Early English	$18.00
$24.00 Early English Morris Chair, Crafts style, big cushion back, spring seat, big value at	$18.00
$42.00 3-piece Leather Upholstered Library Suite, leather seats and backs, 3 pieces for only	$33.00
$70.00 3-piece Flanders Library Suite, fumed oak, leather seats, splendid value at	$48.00
$18.50 Large Fumed Oak, Leather Seat Rocker for only	$12.75
$6.75 Early English, upholstered seat Rocker for only	$ 4.95
$8.00 Early English Rockers, fine quartered oak, for only	$ 5.75
$7.00 Early English Rockers, fine quartered oak, for only	$ 4.75
$7.50 Early English Rockers, fine quartered oak, for only	$ 5.50

$24.00 Massive Library Rocker, fumed oak, leather—loose cushion seat. Special	$18.00
$22.00 Massive Library Chair, fumed quartered oak, for only	$15.00
$22.00 Massive Library Rocker, fumed quartered oak, for only	$15.00
$18.00 Early English leather seat Rocker, fine grade leather, loose cushion seat. Special at	$13.50
$21.00 Early English Leather Upholstered Rocker for only	$15.00
$22.00 Leather upholstered, sleepy hollow Rocker—heavy frame, carved head or arms. Special	$18.00
$28.00 Leather Upholstered Sleepy Hollow Rocker—for only	$19.50
$12.00 Leather Seat and Back Rocker, loose cushion back, spring seat, great value at	$ 7.75
$22.00 Leather Upholstered Arm Chair, fumed oak, for only	$16.00
$9.75 Leather Upholstered Arm Chair, fumed oak, for only	$ 6.75
$19.50 Fumed Oak Hall Chair, carved back—for only	$15.00
$8.00 Leather Seat, Fumed Oak Rocker—for only	$ 5.00
$10.00 Mission style, large Library Settee, full leather seat, 3-pillow back, a fine value at	$58.00
$85.00 Mission Library Settee, loose cushion seat, two pillows in back, big value at	$65.00
$8.75 Leather Upholstered, Fumed Oak Rocker—for only	$ 4.75
$28.50 Leather Seat and Back, Fumed Oak Settee, for only	$19.50
$15.00 Leather Seat and Back, Fumed Oak Rocker—a splendid value at $15—a big special at	$ 9.75
$11.50 Fumed Oak, Spanish Leather Seat Rocker—for only	$ 7.50
$19.00 Large Library Rocker, fumed oak, Mission style, with big pillow back, spring seat	$14.50
$24.00 Library Rocker, fumed oak, large pillow back, spring seat, a splendid value at	$19.50
$52.00 Crafts Style, fumed oak Library Settee, in imitation leather, seat and back, brown color, now	$38.00
$11.50 Early English Rockers, fine quartered oak—for only	$ 7.75
$5.00 Early English Windsor Chair—for only	$ 4.00
$16.50 Early English Hall Chair, carved back—for only	$12.50

Library Chair Similar to Above Style

With stationary or adjustible backs—fumed oak woodwork — genuine leather cushions—just the thing for a fine Christmas present—a few of these go on sale at big reductions.

$19.00 values for $14.50
$24.00 values for $19.50

Regular Price $9.50

This Rocker With Genuine Leather Seat

Finished in fumed oak, heavy spring seat—

$6.25

Remember, you don't have to pay cash—Your Credit Is Good at this sale. Buy now for Christmas—it will certainly pay at these prices. Original Price Tags are on every piece.

There are a few Mission Clocks, full size, Early English finish, with heavy brass weights, good works, splendid values. Every one at a special low price for this Christmas sale.

SANTA'S MAIL GROWING LARGER

Duluth Children Are Writing Their Annual Letters to Kris Kringle.

The Santa Claus letters have begun to come in.

Each year thousands of Santa Claus letters come to the postoffice, newspaper offices, department stores and other places where Santa is supposed ti make his headquarters.

..ne letters are coming this year a little early but this is probably in line with the "shop early" motto. The children are catching the real spirit of Christmas with the parents and they wish to make it easier for the old fellow.

As usual, the children want all sorts of things although they seem to be careful to ask only what they know they have a fair chance of getting.

One of the letters received this morning follows:

"West Duluth, Minn., Dec. 3, 1910.

"Dear Santa:

"How are you santa? I wrote this letter Satterday morning. How are you comming this year? Are you comming with the Rain Deers or with the airship? I would liko to have a red sweater. I will give you some kisses. Santa. Here goes for six, x, x, x, x, x, x. Thay all go for Santa. Address 5601 Medina street West Duluth. Yours truly, "MADELINE KREINER."

CONCERT!
REDPATH LYCEUM TALENT

Pathos and humor, C. Edward Clarke and the Riner Sisters.
Y. M. C. A. TONIGHT.
25 Cents. 25 Cents.

INDUSTRIAL WORKERS DISCUSS OPEN SHOP.

The Industrial Workers of the World discussed the open and closed shop at their hall at 907 West Michigan street last evening before a good-sized audience. It took the form of a debate but neither side succeeded in securing a positive decision.

The idea was expressed that the closed shop with an open union, should be observed. That is, employ union men, but keep the union open to all workers." The ideal is a universal union. Next Sunday "Free Speech" will be the subject of discussion.

WILL DISTRIBUTE ANNUITIES TO INDIANS.

Maj. John R. Howard, superintendent of the White Earth Indian agency, and J. H. Hinton, an Indian agent, went to the Mille Lacs reservation today to distribute annuities of $6.25 to each Indian. Mr. Hinton is a member of a commission which is determining which Indians are full blooded and which are not. The mixed bloods are entitled to as much money as the full bloods and they can sell their allotments. A full blooded Indian or minor cannot.

The government probably will sue to recover title to about 1,000 parcels of land which are alleged to have been illegally sold by the full bloods. All of the lands affected are in the White Earth reservation.

Don't fail to try a cup of Caldwell's electric cut coffee at the Pure Food show.

GIBBONS LAUDS EPISCOPALIANS

Says Unity Idea Is Right But That Rome Alone Can Bring It.

Baltimore, Md., Dec. 5.—In his sermon at the cathedral Sunday morning, Cardinal Gibbons praised the sentiment favorable to church unity expressed by the recent triennial convention of the Protestant Episcopal church held in Cincinnati, Ohio. He said in part:

"At that convention the members adopted resolutions making for the unity and redemption of all Christendom. My brethren, we praise the members of that church for their action, because they reflect honor on their heads and hearts, and I join with them in praying that the day may be hastened when Christ's words that there shall be one fold and one shepherd, will be fulfilled. Unity of faith is a most splendid evidence of the mission of our divine Savior, and we should have unity of faith so that all may be bound together by one tie or faith and be subservient to one shepherd—God.

Unity Only in Rome.

"There cannot be unity of faith, however, if there is to be more than one church or if there is to be more than one head. Our Lord and Savior, Jesus Christ, never intended that there should be many churches, because in Holy Writ he always said, in speaking of the church, 'One shepard and one fold.' To have perfect church unity and harmony we should be bound by the same tie of faith, should listen to the voice of one shepherd, should fly from all false prophets as the sheep fly from the wolf.

"My dear brethren, common sense alone, without divine revelation, ought to impress upon us the absolute necessity of unity of faith. This unity can be found, my brethren, only in the Holy Roman and Catholic apostolic church of which the pope of Rome, the representative of Christ, is the head.

GRAFTON MEETING SUCCESS.

Grafton, N. D., Dec. 5.—The first annual dairy and farmers' institute held here was an immense success. Farmers and dairymen from Walsh, Pembina and Grand Forks county were present. Hans Larson of McKenzie, N. D. took first prize in the creamery department, his butter scoring 92¾; Grafton creamery took second, scoring 91½; Elmer Moker, Bowesmont, N. D., took third, scoring 90. In the dairy department, William Dangerfield won first at a score of 92½; Miss Sadie Miller took second with a score of 90, while R. M. Milton and Miss J. H. Rutherford tied for third place with a score of 90½. Two others scored above 90, being Mrs. J. P. Husfloen and John Donnelly.

TELEPHONE DISPATCHING ON THE GREAT NORTHERN.

Grand Forks, N. D., Dec. 5.—(Special to The Herald.)—The telephone soon will be used in dispatching Great Northern trains over the Dakota division, the installation of the new service being practically completed. The circuits installed will be operated from Crookston, Minn. to Devils Lake, N. D., and from Barnesville, Minn., to Gretna, Man.

The work on this system has been in progress for the past several months, and the final work on it is now being done here.

Trainmen in this section are greatly interested in the telephone plan of dispatching as compared with the old telegraphic plan, so long in vogue, and over which it is contended that the telephone has many advantages.

WAR VETERAN CONVICTED OF BURGLARY AT MINOT.

Towner, N. D., Dec. 5.—(Special to The Herald.)—Hans Rosencrans, the aged man who was dismissed by the federal court recently at Minot only to be rearrested by the authorities of McHenry county, was found guilty of burglary by a jury in the district court here. He will receive sentence this week. Rosencrans is a Civil war veteran.

Quick disposition was made of several other criminal cases. L. L. Tressler, accused of malicious mischief, was found guilty. George H. Jones pleaded guilty and received a year in the penitentiary. Two men, accused of rape, pleaded guilty, being Hans Larsgard and Stephen Bohum. Frank Jahner admitted his guilt of blindpigging, while A. R. Truman "jumped" his bond and is now wanted on a bench warrant.

TAKEN TO CANADA.

Grand Forks, N. D., Dec. 5.—(Special to The Herald.)—Officer Ryan of the Northwest mounted police has left here for Calgary, with George Watson and William Boalt charged with horse stealing. When arrested here recently for a series of burglaries, young Boalt made a confession, and on the strength of this the Canadian authorities were notified and they immediately took action by instituting extradition proceedings.

A. B. Siewert & Co.
Hatters and Furnishers
304 West Superior St.

Reliable— Prompt—Always Lowest in Price—
The GOPHER
Shoe Repairing While You Wait.
DULUTH and SUPERIOR.

A FEW CHRISTMAS
GIFT SUGGESTIONS

FOR HER
RINGS, BRACELETS,
LOCKETS and CHAINS,
WAIST SETS,
WATCHES,
EAR DROPS,
HAT PINS,
DUTCH COLLAR PINS,
BROOCHES.

FOR HIM
WATCH FOBS,
LOCKETS,
CUFF BUTTONS,
RINGS,
SCARF PINS,
MATCH BOXES,
SHAVING SETS,
WATCHES at any price.

We have a line of the Finest Hand-painted China from the best home artists.

J. GRUESEN
THE FIRST STREET JEWELER.
Third Avenue West and First Street. Opposite Wolvin Bldg.

THE DULUTH HERALD

AN INDEPENDENT NEWSPAPER.

—ESTABLISHED APRIL 9, 1883—

Published every evening except Sunday by

THE HERALD COMPANY,

Herald Building, Opposite Postoffice Square, 422 and 424 West First St., Duluth, Minn.

Entered as second-class matter at the Duluth postoffice under the act of congress of March 3, 1879.

TELEPHONES—Bell and Zenith:
Business Office, 324. Editorial Rooms, 1126.

OFFICIAL PAPER CITY OF DULUTH.

SUBSCRIPTION RATES:

(By mail payable in advance.)

Daily, three months..$1.00 | Daily, six months.....$2.00
Daily, one month..... .35 | Daily, one year..... 4.00

Saturday Herald, one year.....$1.00

Weekly Herald, one year..... 1.00

Remittances may be made by check, postoffice order, registered letter or express order. Make all remittances payable to The Herald Company. Give postoffice address in full, including state and county.

BY CARRIER—CITY OR SUBURBS.

Daily, one week.....$ .10
Daily, one month..... .45
Daily, one year..... 5.00

Subscribers will confer a favor on the circulation department by calling 324, either 'phone, and making known any complaint of service.

It is important when desiring the address of your paper changed to give both the old and new addresses.

The Duluth Herald accepts advertising contracts with the distinct guarantee that it has the largest circulation of any newspaper published in Minnesota outside the Twin Cities. Its value as an advertising medium is apparent.

Lo where the stage, the poor, degraded stage,
Holds its warped mirror to a gaping age.
—Charles Sprague.

THE COMMISSION PLAN.

No. 18.—Removing the Causes of Corruption.

It is the great good fortune of Duluth that it is not a saturnalia of corruption that is impelling it toward the commission plan of government. Duluth, perhaps, has had less of that than most cities of its class; and while it has not been free from the taint, corruption has a bearing on the present discussion of a change to the commission form only because the old plan offers the widest hospitality to the forces of corruption, while the new plan is the most sterile kind of soil on which the seeds of corruption may fall.

The matter is decidedly worth considering, however, for the fact that Duluth has been reasonably free of graft—so far as the public knows—is no assurance that it always will be free from it. It is assuredly worth while to give consideration to a plan of government that comes as near as human ingenuity has yet contrived to making corruption impossible.

In his book "The Dethronement of the City Boss" John J. Hamilton of Des Moines, after describing the conditions that prevailed in Des Moines under the old system, and showing that while that city was not especially cursed with corruption it had its share, as all cities have had, proceeds to show what the commission plan charter did toward making graft difficult:

"The new plan placed the stamp of illegality upon corruption by indirection as well as upon overt bribery and the grosser forms of official misconduct, establishing in due form higher standards than the citizens had been able, under the old condition of things, effectually to enforce. Stricter state laws, enacted about the same time, exacted detailed reports of campaign expenses, giving both the source and the items of outlay; and limited permissible outlays to printing, stationery, postage, hall rent, clerical assistance and other really legitimate expenses incurred in informing constituencies. These and added like provisions were enacted into the charter by description and others carefully expressed in detail. The owning of stocks and other securities of public service corporations and the acceptance of contracts or gratuities from them were made disqualifications for office. Interest of city employes, direct or indirect, in municipal contracts was forbidden. The election laws were reinforced by every conceivable requirement looking to decency, propriety and civic righteousness.

"In respect to the cure of corruption, the general provisions of the new form, the strength, directness and simplicity of its essential features and the efficiency it so strongly promotes, contribute as powerfully to the end aimed at as do the remedial agencies directly called into being for special ills. The system being right in principle, doubly reinforces every particular defense provided against bad politics of every description. This is the best possible assurance that the Des Moines charter will, like the Federal Constitution, prove elastic enough to cover a thousand emergencies not thought of when it was adopted. It is too soon accurately to measure the fruits of the new system. It has been in actual operation only two years, and cannot be said to have been adequately tested; but, in a large way, the principles it embodies are demonstrated by a great variety of experience; and enough is already known of its splendid results to justify the belief that it will, with due diligence on the part of the citizens, prove a lasting boon in eradicating municipal corruption."

It may be set down for granted that no scheme of government, however ideal in theory, is proof against a combination of public neglect and official corruption. Even a very bad system can be kept measurably clean by persistent public vigilance. But the commission form is simple, direct, uncomplicated; and it eliminates the thousand hidden nooks and crannies in which, under the old system, petty corruption may grow unnoticed and develop into gross corruption. Its business is done in the full light of publicity. Its officers are always on duty, and always directly responsible. The people control, and they have every incentive and every opportunity to exercise that control effectively.

TO EXERCISE OR NOT TO EXERCISE?

Says the Springfield Republican: "John G. Carlisle never walked when he could help it, nor otherwise exerted himself physically, yet he was a healthy man. This was true of William M. Evarts, who boasted that he never took any exercise and who lived to be 83 years old. It was also true of the late Chief Justice Fuller."

Says the Chicago Evening Post: "It seems so often to run to one extreme or the other. A man keeps in physical trim either by taking lots of exercise or none at all. Colonel Roosevelt does not feel well unless he boxes, chops down trees or rides horseback. Secretary McVeagh does not make a business of exercise, and from his boyhood up has been considered extremely frail. Yet here he is now, in the seventies, carrying along ably and efficiently the work of a great Federal department. Colonel Roosevelt's physical regime would soon break down Mr. McVeagh; but, curiously enough, Mr. McVeagh's regime would soon break down Colonel Roosevelt."

"A man keeps in physical trim either by taking lots of exercise or none at all." We don't believe a word of it. General rules cannot be established by quoting exceptions to all rules—and certainly the cases of Carlisle, Evarts and Fuller are exceptions. So, too, is the case of Roosevelt. "Lots of exercise," in the sense of constant physical exercise to the extent of developing powerful muscles, may be as bad as "none at all." The man who starts in with lots of vigorous exercise has to keep it up, or decay sets in. Professional athletes are not long-lived; men of great muscular development are not necessarily healthy or enduring. Where men get along, as Carlisle, Evarts and Fuller did, without any exercise at all, it is safer to believe that their long life came in spite of their lack of exercise. It hardly could have come because of it.

A Yale graduate recently said that five out of the eight members of his freshman crew had died of lung or heart trouble in the ten years since graduation. That is not an argument against exercise, but against overdoing that strains the nerves and heart and lungs, and that over-develops a part of the body at the expense of vitality.

It isn't safe to overdo, and it isn't safe to do without exercise. If lack of exercise does nothing else, it turns muscles to fat and nerves to flabby fibers that give away quickly when the test of endurance is applied. The average man shouldn't exercise to develop his muscles, but to keep in physical trim—to keep his blood circulating freely, his lungs going fully, his heart working actively and the digestive and eliminatory function competent to take care of what he eats. Nor should what he eats be overlooked. If the facts were at hand, it would be found that men like Evarts, who lived to 83 without exercise, are light eaters. No exercise and too much food tend to kill men early by slow poisoning.

Exercise should be regular, should be accompanied by interest, should not be perfunctory, should not be overdone, and by all means should not be neglected. Men who get along without it are exceptions; so are men who overdo it and live long. On the whole, given reasonable frugality and simplicity of living, the chances of the man who doesn't exercise are greater than those of the man who overdoes his exercise.

Simple living, mild, wholesome exercise like walking and rowing and golfing and riding—horseback, not automobiles—these are about as good securities against ill-health and a short life as anybody has devised. Certainly they are vastly better than all the drugs in all the world.

A WONDERFUL WOMAN.

The death of Mrs. Mary Baker Eddy, founder and chief of the Church of Christ (Scientist), commonly known as the Christian Science church, puts a period to the earthly career of one who, from any point of view, was a truly remarkable figure in history.

Whatever may be thought of the cult or creed of which she was the head, its creation, its growth and its present promise of permanence furnish prima facie evidence, which it requires strong argument to overcome, that a living truth inspires it. The real test, of course, comes now that the founder of the church has gone; though that test is not so formidable as it might have been had it not been for the fact that the church membership has grown steadily during the recent years when Mrs. Eddy, though still alive, had practically retired from active life.

Mrs. Eddy, in her youth, appears to have been introspective, neurotic, hysterical. She was attracted by spiritualism, then by the peculiar system of metaphysics thought out by Phineas Quinby, a mesmeric healer. Mr. Quinby's followers have charged that Mrs. Eddy toot his philosophy as a foundation for her own, but this she has steadfastly denied. That there is an association between their ideas, however, is scarcely to be denied; and it is curious to note that there is also a direct kinship between Quinby's ideas and the modern psychotherapy that is making inroads upon the most orthodox medical thought. At any rate, though it never has been proved that Mrs. Eddy borrowed her philosophy from Quinby, it is highly interesting to know of their early association.

There have been few more remarkable movements in religious history than the growth of the Christian Science church. Mrs. Eddy was in her ninetieth year at the time of her death, and she was a mature woman before she evolved her philosophy. The full history of the church, therefore, barely covers a generation; yet today it has members all over the world, and they number close to two millions. They are increasingly numerous in Europe, particularly in England and Germany. The membership of the Mother Church at Boston alone is close to 100,000.

Discussion of the leadership of the Christian Science church now that Mrs. Eddy is gone is natural, but of course it can hardly have leadership in the sense that Mrs. Eddy was its leader. A strong organization, long ago perfected and based on the teachings of the founder, will undoubtedly take the place of personal leadership.

CONGRESS AGAIN.

It is a curious feature of the American system of government that the congress whose deeds have lately been overwhelmingly rebuked at the polls is reconvening for a regular session, and that the congress elected in its place, unless there is a special session, will not sit for a year. In the present circumstances, this is merely ludicrous. In the event that the people should pass, at some election, on a vital and pressing issue which could not be worked out for more than a year, it might be exceedingly dangerous.

Not much is to be expected from the coming session, which ends March 4, 1911. In view of its past performances, as in the case of the preposterous tariff revision it perpetrated, the people probably will be as well satisfied if it attempts nothing constructive. Not much is to be expected from it anyway, and business, which seems anxious for a "rest," may as well have it so long as anything else, with the present congress, means nothing but useless and fruitless agitation. Progress and reform may well wait the convening of the new congress.

COMMISSION PLAN FOR THE STATE.

Governor Eberhart is working out a system of government by commission for the state, and it is a very interesting field for speculation.

He should—and doubtless will—remember that the commission plan has no virtue unless it works toward simplicity, centralization of responsibility with close popular control, the elimination of political methods and the substitution of business methods.

In working out any such plan he must have these fundamental features in mind. A mere increase of bureaus and commissions would work against economy and efficiency. Centralization of responsibility without popular control means the creation of a dangerous autocracy.

In the meantime, conservation, development and settlement offer an excellent experimental ground for the commission plan, along the lines earnestly approved by the Northern Minnesota Development association.

THE OPEN COURT.

(Readers of The Herald are invited to make free use of this column to express their ideas about the topics of general interest. Letters should not exceed 300 words—the shorter the better. They must be written on one side of the paper only, and they must be accompanied in every case by the name and address of the writer, though these need not be published. A signed letter is always more effective, however.)

SURPRISED AT SIGN IN RESTAURANT.

To the Editor of The Herald:

Having moved to this city recently, I was surprised when I walked into a restaurant and saw a sign hanging on the wall which read as follows: "We do not claim our milk to be up to the standard required by law."

Have you a milk inspector, or is he asleep? Yours truly,

H. A. J.

Duluth, Dec. 3.

THE PERILS OF FIFTH AVENUE WEST.

To the Editor of The Herald:

For the benefit of those who have not seen it accomplished, it may be remarked that if the necessary precautions are taken, a descent can be made on Fifth avenue west between Superior and Michigan streets the morning after a snowstorm.

Though most Duluthians are "onto the job" and wear rubber heels guaranteed not to slip, slide or shoot, there are still a few who have not acquired the art.

So frequently did people slip and fall Saturday afternoon, that a gang standing in front of an employment agency across the street seemed to be afforded considerable amusement and every time the force of gravity was brought into action loud guffaws emanated from the audience across the street.

Just where there is any humor in any situation of this kind, I fail to see. I also am unable to understand why the sidewalks are not cleaned off, especially on the downtown avenues.

If something is not done soon, the life insurance companies will be raising the rates in Duluth. Trusting that you will find space for this in your valuable paper I remain, one who fell,

A. W. JOHNSON.
214 First avenue west.

Duluth, Dec. 4.

The Coming Man.

Helena Independent: The name of Woodrow Wilson is beginning to attract universal attention throughout the country. The Democrats in the state of Washington are lining up for him for the presidency in 1912. This is but an indication of what he is destined to become. It seems almost the general sentiment in the Democratic party in a large number of the states. Mr. Wilson is a typical representative of the present demands of the people. While comparatively a young man, he possesses qualities that approach statesmanship of the highest order.

Mr. Wilson reminds one of the real, true English statesman. He combines many of the strong characteristics of the late William E. Gladstone. In mental caliber he is the peer of Joseph Chamberlain, who is regarded as one of the strongest men England has produced in the last quarter of a century. Mr. Wilson typifies the old-fashioned statesman, such as controlled the destinies of this country up to the period of the civil war, a plain, honest, sincere man.

It is not believed there is another man in the United States, who has so mastered the science of government as has the governor-elect of New Jersey. He is the friend of the people, and is likewise, a man who recognizes the worth of the great combinations for the past and future development of the country. He has formed no alliances which will make him objectionable to either the classes or the masses. He stands pre-eminently as the one leading Democrat who represents the correct theory of government. He believes in the rule of the people. By his writings, he has declared himself emphatically in opposition to the theory of class legislation. He believes in the absolute equality between the people and the interests. As he views it, one is no better than the other—neither is entitled to privileges that is not accorded to both.

Mr. Wilson, personally, is a magnetic man. He is one of the most attractive of public speakers. He is plain and unassuming. He is a gentleman in every sense of the word. His private life is ideal. He possesses a quaint vein of humor which is most delightful. During his campaign for the governorship he displayed a wonderful originality in the coining of a striking epigrams and phrases, which shows that he is practical and in no sense a visionary man. He lives the simple life, and is not only a student of books, but he is a student of nature. He observes things as they really exist in every-day life. Mr. Wilson is to all appearances one of the coming men of the country. The next president will be a Democrat.

A Serious Operation.

Philadelphia Times: Of the many baseball stories relating to dead grandparents that the professional joker has saddled upon a weary public every season none approaches in human interest the experiences of Philadelphians who have "kid" relatives out of town who desire to witness the world series.

A physician in Northwest Philadelphia vouches for the following:

"I have a kid cousin who should be operated upon to remove adenoids. Every time I went to my old home in Schuylkill county, where the boy carefully conceals himself, he has been five minutes or five miles ahead of me. I gave up in despair, and when my brother became a physician told him to take care of the boy. A week ago I got a very nice letter from the artless child. It read:

"'Please, Uncle Dave, I want you and no one else to cut my throat. I'll be down next week. While I'm down I want to see the big baseball games.'"

Lesson For All.

St. Louis Globe-Democrat: "But don't judge a man by appearances," said Mayor G. S. Marshall at a banquet in Columbia.

"Jackson Wentworth, after an absence of thirty years, returned to the home of his youth. Jackson had a slight affection of the skin, which made his nose very red. Hence, when he called at the parsonage the old minister remarked:

"'Jackson, Jackson, my man, I'm afraid you've become a hard drinker.'

"'Don't judge by appearances, Dr. Steenthly,' said Jackson Wentworth. 'I hardly consume two glasses of beer a week.'

"'Well, then,' said the minister, in a soothing voice, 'I guess your face, Jackson, is like my gas meter. It registers more than it consumes.'"

Shriners' Unique Ceremonial.

Los Angeles Times: There is always something unique doing when the Shriners start on their annual jubilation; but invitations have just been received from Aloha Temple, Honolulu, for the greatest pilgrimage in the history of the shrine.

The occasion will be the official visit of Imperial Potentate Fred A. Hines to the Aloha shrine in February.

Word from Hawaii indicates that the local Shriners have completed all the arrangements for the main feature of this pilgrimage, which will be a unique ceremonial held in the very crater of the volcano Kilauea.

Past Potentate George Filmer of Islam temple, San Francisco, will be the grand mogul in charge of the pilgrimage across the South seas.

They will arrive at Hilo about noon, leaving at once for the Volcano House; thence down into the crater of Kilauea, where the Shriners and ladies will view the boiling lava, scorch postal cards and give other life-like imitations of tourists looking at a boiling mountain. After the retirement of the ladies to Volcano House the concluding sections of the ceremonial session will be held on the floor of the crater, "where," says the program, "the victims will be placed in the hands of the Kahuna for sacrifice to Mme. Pele, the goddess of fire and may she have mercy on their souls."

MINNESOTA OPINIONS.

Uses of the Bystander.

Mankato Free Press: It is estimated that the express strike in New York which has recently ended, cost $6,240,000 in loss of business and wages. The innocent bystander will foot the bill.

Maine a Horrible Example.

Rush City Post: Many temperance people in Maine are ready to go back to license again. The amount of liquor annually drank in the Pine Tree state would afford a nice little revenue if the sale were taxed. The rum question in Maine has been "jawed" about for over half a century and still they booze down there.

Do You Like Your Crown?

Albert Lee Standard: The man who bravely fought with all his might for what he was intelligently convinced is everlastingly right—he is victor, he wears the shining crown.

Anxious About Champ.

Stillwater Gazette: When Champ Clark gets into a position where his champing cuts more ice than any other man on the job, watch for a few roars of discontent and something that sounds like "another czar."

Might Use Slot Machine.

Brainerd Dispatch: You can carry three days' supply of the new emergency ration used by the army in your vest pocket. Information is not given out as to the fattening qualities of this compressed food but if it is good for soldiers and could be utilized by civilians, what a saving it would be to the housewife and the domestic, and the dinner would always be ready on time.

Would Shelf Roosevelt.

Menahga Journal: Has any one heard of the "Big Stick" since election? The Col. will need to coin a new phrase, that "Beat 'em to a frazzle" has evidently had its day—and together with its author, should be quietly laid on the shelf.

Height of Disappointment.

Cannon Falls Beacon: The fellow that went up 10,000 feet the other day was probably looking for the limit to the high cost of living.

Oh You All-The-Time!

Cass Lake Times: "Every dog has its day, the nights belong to the cats," says Roosevelt. We know of one pussy-foot which is having its day and night too.

The American Family.

Edward Sandford in Woman's Home Companion: Dr. Parkhurst went abroad last summer as usual to inspect the people of the other nations. When he came home he said it was easy to tell them all at sight. Italians, Irishmen, Frenchmen, Germans—an eye, he thought, did not need to be very carefully trained to identify any of them. "And as for the native-born, full-blooded American," he said, "there is no human creature anywhere on earth that is like him or, as I should say, that is the equal of him." It is certainly true that the American of the United States has come to have a distinct national identity. I hope Dr. Parkhurst's opinion of his superior quality is also true. There are reasons why it ought to be—reasons connected with breadth of opportunity and relief from various inherited handicaps that affect all of Europe.

But the greatest of all agencies to make it true and keep it true is the American family. Out of the family comes government; out of the family comes education, and all the magnificent apparatus for spreading and bettering it. The indispensable product of a country that would be great is neither gold nor iron, copper, cotton nor corn, but effectual men and women, who know what is worth trying for and are fit to attain it. And this indispensable product is a family product. Only as families exist and are worthy can it be forthcoming. We see, and are impressed by enormous mills, astonishing city structures, tremendous examples of the power of the minds and hands of men, but these things are no more than the passing fruit of the trees whose roots are in the family. These things do not make men. Education itself does not make men. The family makes men; and given men of the right quality in the right place and time, all these other things will be added unto them.

A Simple Question.

Louisville Courier-Journal: Col. George Harvey "fairly chortles in his geese" in the current issue of Harper's Weekly blazes with good humor and good sense. Yet we find in its historic resume a discordant and a false note. Recurring to the election of a Democratic president in 1892, the Journal of Civilization says:

"In that year the party elected a president and took charge of the government, as if it now hopes to do in 1912. But the practical outcome was woefully disappointing. It did not keep what it had won. Wrose still, it did not accomplish the reform it had set out to accomplish. Why did it fail? And how should it proceed today, what forethought and what precautions should it take, in order to avoid the fiasco that followed its triumphs of twenty years ago? It failed partly because its own ranks when the time of its testing came. Ignoble men, holding its high places, betrayed their leader and their cause."

Why should Eastern writers so stultify themselves and misstate the facts? The primary cause of the failure was that the party and the administration did not live up to the platform on the faith of which they had come into power. That platform was both drastic and mandatory. It was the culmination of an educational campaign extending through twenty years. The country was ripe and ready for it. After waiting eighteen months—ignoring the issue which filed the minds and hearts of Democrats all over the land—the Wilson Bill was the mouse that came forth.

It was in flat denial of the platform. It repudiated every promise of the party. Highly protectionist, it was laid in a morass and built on lines of water. It was doomed in its inception and bound to meet the fate it deserved, which had been fully foretold in these columns.

Why should Harper's Weekly echo the senseless cry of "treachery" and seek to clear the Cleveland administration of the blame which justly belongs to it? With the country ringing with abuse of Taft and the Republicans for their failure to carry out their pledges, why should Cleveland and the Democrats of 1893-94-95, be extolled for repudiating theirs? Will Col. Harvey kindly inform us?

Not His Debut.

Lowell Courier-Citizen: At a social evening at the home of a local merchant recently, the conversation turned to the subject of "breaks" made in downtown churches, where the members of the congregation never become fully acquainted with everybody else. The story was told of a Lowell clergyman who upon one occasion exhorted his parishioners to be more cordial in greeting strangers in the church. At the close of the service one of the members turned to another member of the congregation and said cordially:

"I am glad to see you here this morning, and I hope that you will come again."

"I expect to," was the reply. "I have been coming here for forty years."

Newspapers and Progress.

Dayton News: Now that the election has come and gone—and everybody, we hope, is satisfied—comment upon American newspapers seems pertinent. There has never before been a time when the newspapers had greater influence in an election, but there was never before a time when they were more liberal of their treatment of men and measures. In other words, the newspapers, as a rule, did not display the partisan narrow-mindedness which they have heretofore displayed. There are exceptions, of course; there are some papers whose only hope of meeting the pay roll is to "hold up" candidates for office in the name of partyism, but they should hardly be classed as newspapers. The point is that the big newspapers of this country, and the ones that are succeeding to the greatest extent, are becoming independent of the partisanship which used to be the rule.

COMMON TERMS EXPLAINED.

Springfield Republican: To the Editor of The Republican: One of your readers—many of them, perhaps—would thank you for a clear definition of the political parties of England—"Nationalists," "Unionists," "Liberals," etc. Also, what is meant exactly by our own "initiative" and "referendum."

INQUIRER.

The Nationalist party in Great Britain and Ireland is strictly and unswervingly devoted to the interests of Ireland. It seeks one thing and one thing only—home rule for the Irish people. The word "Nationalist" has been applied to this party because it is the exponent of the nationalist ideal of the people who support it. Nationalism, however, does not necessarily imply an independent Irish nation in the fullest sense. The Irish home rulers seek to establish and promote nationality, much as Canadians seek to promote Canadian nationality, within the British empire.

The name "Unionist," as now applied to one of the leading parties of Great Britain, had its origin in the split in the Liberal party in 1885-86 over Mr. Gladstone's proposal to grant home rule to Ireland. Mr. Chamberlain and the late duke of Devonshire, who were leading lieutenants of Mr. Gladstone, left the Liberal party on that issue and formed a coalition with the Conservatives, then led by Lord Salisbury. The Chamberlain group called themselves "Liberal Unionists" because they were liberals who insisted that the union between Great Britain and Ireland should be maintained in its present form. The coalition of Liberal Unionists and Conservatives thus came to be known simply as Unionists.

"Liberal," as applied to one of the political parties of Great Britain, came into general use in the second half of the last century, after the several great extensions of the franchise had made the old Whig party, the historic foe of the old Tories, or Conservatives, far more democratic in its membership. The word "Whig" is still sometimes used to describe aristocratic members of the Liberal party who inherit their politics from their Whig ancestors. The old-time line of cleavage between Whigs and Tories was the power of the crown. The Tories sustained the absolutist pretensions of Charles I; the Whigs opposed them and sought to develop the power of parliament. On that issue the Whigs were finally triumphant. But when the reform bill of 1832, and the introduction of free trade, followed by the various franchise bills, brought the democracy of the manufacturing towns into politics, mainly as followers of the old Whig organization, the party was necessarily purged more or less of the aristocratic control so long maintained by the Whig nobility. The name Whig tended to disappear and the name Liberal to take its place. Mr. Gladstone was brought up a Tory, and he entered politics as a Tory. He was never a Whig, for when he changed parties he became a Liberal. The name "radical" is much used in England today, by conservatives especially, as synonymous with "Liberal."

The initiative and referendum constitute "direct legislation," or a simple method by which the people may control the making of laws. While this process does not abolish lawmaking by legislative bodies, it does mean that laws may be enacted in spite of such bodies, or that the work of legislatures may be vetoed by the people themselves. The initiative, as ordinarily used, works as follows: Whenever a reasonable minority of voters (say 5 or 8 per cent) sign and file a petition for a law or ordinance, the measure goes to the legislative body for acceptance or rejection. If it does not pass as petitioned for, the whole people vote on it at the next election, a majority vote deciding its enactment or defeat independently of legislature or governor.

While the initiative is positive and constructive, the referendum is negative or preventive. By the referendum, when comprehensively applied, no law goes into effect, after being enacted by legislature and governor, until a certain time has elapsed. Certain urgent measures, of course, necessary to public peace, order or health, are excepted. If, during the time specified, a certain number of voters sign a petition for the reference to the people at the next election of any law thus held in abeyance, it must be so referred. A majority vote of the people thus enacts or kills a law, regardless of the action of the legislature and governor. There are several varieties of the referendum, one of the simplest known in this country being the reference to the people of constitutional amendments. Whenever the Massachusetts legislature submits such an amendment to the voters, we have a referendum. The application of the principle, however, to the mass of statue laws passed by legislatures is the referendum as commonly known in states where it has come into permanent use.

The best argument for the initiative and referendum was stated by De Tocqueville when he said that the only way to make people interested in their government was to make them partake in it.

Our First Socialist City.

James Boyle in the Forum: The experiment now under trial in Milwaukee—"our first Socialist city"—has focused attention in America on the greatest political, economic and social movement of this or any other age. It is said that Emil Seidel, the Socialist mayor of Milwaukee, has nailed upon the walls of his office the motto of John Wesley (who certainly cannot be charged with being a Socialist): "Do all the good you can to all the people you can." Evidently this is intended to be a proclamation of the controlling spirit of the Milwaukee brand of Socialism. This reminds one of the incident ready of Pierre Joseph Proudhon, the father of philosophic anarchism. He was undergoing examination by a magistrate after the French revolution of 1848, and was asked: "What is Socialism?" His answer was: "Every aspiration toward the amelioration of society." "In that case," remarked the magistrate, "we are all Socialists." "That is precisely what I think," responded Proudhon.

He Didn't Have It.

Chicago Record-Herald: Miss Merrill, a teacher in a grade school, had trouble with Johnnie last week. Johnnie had trouble doing his work, and the authorities finally discovered that his sight was defective. Miss Merrill told Johnnie and sent him home with a note to his mother. He gazed at the note in horror, then at the teacher, and burst into tears. The note read:

"Johnnie has astigmatism; do not let him return to school until he has been attended to."

Miss Merrill understood his grief better when she received a note from his mother. She read: "I don't know what he done, but I licked him for it. I can't find it on him, and he says he ain't got it, now you better lick him and see if you can find it."

Pie Cutter.

Harper's Magazine: Old Aunt Sally, the highly esteemed cook in a Southern family, was frequently praised for her culinary skill, and, on one occasion, when a number of guests had been to dine with the family, remark was made touching the beautiful appearance of Sally's pie, which showed a very pretty "scallop" on its edge.

Inquiry being made as to how the old lady managed to get such an even design, Sally was summoned to the dining-room and the question was duly put to her.

The emotions of the guests may be imagined when the old lady replied:

"Oh, dat's easy. I jest uses my false teeth."

More Proof.

Collier's: In our day the election of senators by the state legislatures works very badly. The defeat of Beveridge is another piece of evidence. He was the victim of a clumsy system. If the people of Indiana could not vote directly on the issue, they would send him back to Washington.

In Washington State.

Tacoma Ledger: Better be careful how you criticise the Christmas necktie your wife gives you, now that she has the ballot and the power to determine by law what you shall eat, drink and wear.

A MOMENT WITH THE WITS.

Harper's Bazar: Tommy—Tell me a fairy tale.

Guest—Once a man who had a baby that didn't cry and a dog that didn't bite went to live in a suburb without mosquitoes.

Our Dumb Animals: "Now, children, what is this?" asked the teacher, holding up the picture of a zebra.

"It looks to me like a horse in a bathing suit," answered a little boy.

Detroit Free Press: "Is he a capable man?"

"I should say he is. He can hang pictures to his wife's entire satisfaction."

Chicago News: Professor — What charming children! They are twins, I presume?

Fond Mother—Yes.

Professor—And—er—are they both yours?

St. Louis Star: "How did you like the cantatta last night?"

"I didn't try it. After the entertainment we went out and had some lobster, but there was no canned-what-you-called-it on the menu."

Cleveland Leader: Kind Lady—My poor man, what would you do with the money if I gave you a penny?

Tired Hobo—Madam, I'd buy a picture post-card an' write yer a note o' thanks.

Washington Star: "Why don't you eat your caviar?" asked the host.

"Didn't know it was to eat," replied Bronco Bob, "I thought there had been an accident and the cook had spilled the bird shot."

Baltimore American: "Who is the man who is so loudly and energetically opposing restrictions on automobiling speeding? I don't recollect having seen him among the motorists before."

"You haven't. He's not a motorist; he's an undertaker."

Boston Transcript: She—How much do you love me?

He—How much? Why, I couldn't love you any more if every one of your freckles was a $20 gold piece.

Simplicissimus: "Who was it kissed you in the arbor last evening?"

"What time?"

Cassell's Saturday Journal: Servant—May I come in and dust your room?

Poet—Heavens, woman, I am rapt in thought!

Servant — Lor', sir, I am glad I knocked first!

Brooklyn Life: The mistress was giving Harriet the benefit of her advice and counsel, touching a momentous step the latter contemplated. "Of course, Harriet," said the lady of the house, "if you intend to get married, that's your own business; but you mustn't forget that marriage is a very serious matter."

"Yis, mum," said Harriet. "Yis, mum; I know 'tis, sometimes, mum. But, mum, maybe I'll have better luck than you did, mum."

Pointed Paragraphs.

Chicago News: The louder a child cries the less it is hurt.

It's all right to save money—but don't squeeze it.

But it is more blessed to receive than it is to deceive.

It's pleasanter to be rich and imposed upon than poor and neglected.

People are often suspicious of a man who gets there with both feet.

Marrying for position has got many a woman into an uncomfortable one.

A woman can always find something to admire in a man—if he admires her.

No matter how much money a man has, he is almost sure to envy a man who has more.

A woman can even be proud of her husband's bad habits if he'll attend church on Sunday.

When a man begins to boast of his honesty it is your cue to keep one eye on your umbrella.

Although a great deal of sugar is imported from Cuba, some people continue to borrow it from their neighbors.

Reflections of a Bachelor.

New York Press: A bride would never get over it except that she has to.

When a girl neglects to have affectations she's mighty deep in love.

Most people would rather ride in a cab and charge it than in a street car and pay it.

A woman who can't bear to get up at 9 for herself will rejoice to get up before daylight for her family.

Most of the money that goes into inventments goes fifty times as hard as the money that is bet on a horse race.

AMUSEMENTS.

LYCEUM | FOUR MORE NIGHTS.
Matinee Wednesday at 2:30.
THE EPOCH-MAKING OPERA,
"THE CHOCOLATE SOLDIER"
Matinee, 25c to $1.50; Nights, 50c to $2.00.
Friday and Saturday and Saturday Matinee—JAMES HACKETT in "THE KING." Matinee, ..25c to $1.50; Nights, 50c to $2.00.

NEW Both Phones 2416. Orpheum THEATER
Second Ave. East and Superior Street
INTERNATIONAL VAUDEVILLE.
MATINEES 25c Except Sundays. Nights—15c 25c, 50c and 75c.
"High Life in Stripes"
Lou Anger
Flanagan & Edwards
Tom Smith and the Three Peaches
Borani & Nevaro
Hugh Lloyd
Ernest Scharff
The Kinodrome
The Concert Orchestra

YOUR FAVORITE—THE BIJOU—NOW CALLED
Empress
—WHERE EVERYBODY GOES—
SULLIVAN & CONSIDINE VAUDEVILLE
TODAY—2:30, 8:00 and 9:30
Engagement Extraordinary.
WILFRED CLARK & CO.
CYCLING BRUNETTES
KELLY & LAFERTY
HARRY GILBERT
WILL RAWLS & ELLA VON KAUFMAN.
MOTIOGRAPH—Pictures of the Highest Standard. SCHNEIDER'S ORCHESTRA. Matinee Daily, 10c; Reserved Seats, 20c; Evenings at 8 and 9:30 o'clock, 10c, 15c and 25c. Both 'phones. School Children's Matinee Saturdays, 2:30.

HIGH CLASS PICTURE THEATERS
Odeum 114 WEST SUPERIOR ST. | Lyric 116 WEST SUPERIOR ST.
WHOLESOME AMUSEMENT FOR ALL THE FAMILY
SONGS, MOVING PICTURES—BRING THE CHILDREN.
Admission, 10c. Open Every Day, Noon to 11 pm.

FREE! ⟷ FREE!

3--$400 Smith & Barnes Pianos--3

Think of receiving a Four Hundred Dollar Piano FREE for Only Six Days Work!

START TOMORROW! VOTE BLANKS FREE FOR THE ASKING.

THE most popular lady or gentleman stenographer and the one receiving the largest number of votes we will give free a $400 Smith & Barnes piano. One of these pianos will be given free in each of three great cities of the Northwest. All you need to do is to ask your friends who do not own a piano to vote for you. If they own a square piano they can vote, but all votes cast must be from parties who vote only once in their family. That is to say, only one vote from a family will be considered, and if more than one vote is cast all votes will be void. If they are the owners of an upright piano they cannot vote. Persons living out of town should write for votes at once. They will be mailed immediately, and all votes must be received within three days from time they are given out. The only condition is that you live within fifty miles of one of the stores mentioned below, and that you do not enter as contestant at more than one of the stores. These pianos will be given away Monday, Dec. 12. All votes must reach one of the various stores you enter as contestant by Saturday night, Dec. 10, at 6 p. m. Remember no charge is made for anything. Phone us and our special factory representative will call on you. All persons who vote for you will share in a large advertising appropriation to be given direct to piano purchasers. The various amounts to be used on new Smith & Barnes pianos. If you are not successful in obtaining the $400 piano free, you will receive some credit for your efforts in the way of manufacturer's advertising appropriation, the total amount of over $2,000 which will be given in order of merit in amounts varying from $25.00 to $150.00. All of these various amounts to be used only on new Smith & Barnes pianos. Call at any of the stores mentioned below for full particulars.

ALL STORES OPEN EVENINGS UNTIL NINE O'CLOCK.

Metropolitan Music Company, Minneapolis Minn.

DULUTH MUSIC COMPANY

30 EAST SUPERIOR STREET, - - - - - - - - DULUTH, MINN.

W. J. Dyer & Bro., St. Paul, Minn.

NO CONTROL OVER CAMPS

Minnesota Has No Laws Governing Housing of Working Men.

Insanitary Conditions Prevail in Lumber Camps and Boarding Cars.

Legislation is needed in Minnesota to govern sanitary conditions and the standard of living in lumber camps and railroad boarding cars, according to the biennial report of State Labor Commissioner W. E. McEwen.

Mr. McEwen points out that the crowded and insanitary conditions in camps and boarding cars are a menace to the citizens in general, on account of the danger of spreading disease. The state should prevent transient laborers from adopting a standard of living so low that they are brought into unfair competition with men who want to maintain homes and cannot do so on the low wages made possible by the low standard of living of the transients, he says:

Mr. McEwen's report says:

"The attention of the bureau of labor has frequently been called to the manner in which the working men employed in the woods and on railroad construction work are housed. Complaints have been made that men have been obliged to sleep in congested quarters in which there was insufficient air space and little or no attention paid to sanitation or hygiene. In some states it is unlawful for employers of labor to use a boarding house or place of abode for laborers until the place shall have first been inspected by the local board of health.

"In the state of Washington the state board of health has provided rules and regulations for the conduct of lumber camps and boarding cars in particular, with the result that more satisfactory living conditions for railroad laborers and woodsmen have been obtained.

"In the lumber camps of Northern Minnesota and on boarding cars used by railroads, there are absolutely no health regulations required by this state. In the absence of law many abuses have crept into these institutions, and complaints made by laborers, compelled by circumstances to live there, cannot be given any attention.

Economic Side.

"There is an economic side to this phase of the housing problem which is seriously felt by working men who endeavor to maintain a higher standard of living than that which prevails in boarding cars maintained by railroad and other companies. This difference in the standard of living undoubtedly has a tremendous effect in keeping down the wages of working men who are endeavoring to maintain a home according to the American idea of life.

"In another portion of this biennial report it is held that the minimum living wage of a workman with a wife and two children is $2.50 per day. When he is called upon to meet the competition of laborers whose standard of living is compelled to be below that of the person who is ambitious to maintain a home, that competition immediately becomes unjust and injurious.

"From the standpoint of health the entire body politic is concerned. The unsanitary conditions surrounding some of the camps are certain to breed disease, and especially such diseases as are communicable through germs that thrive on filth. These men, upon leaving the camps, usually flock to the larger cities where they congregate in large numbers in cheap lodging houses, spreading disease and vermin broadcast,—a menace to all men.

State Can Help Home Owner.

"While the state has no authority to fix by law the minimum wage for working men, it can pass such legislation as will compel a better standard of living among the class of working men who are coming to this country in great numbers every year, and whose civilization is much more tardy than that of laborers from Northern Europe and America.

"It is the duty of the state to minimize, as far as possible, the danger of spreading diseases as well as the dangers of unfair competition between working men where the standard of living is the measure of competition. Compulsory education laws, tax laws and such make greater demands on the earnings of the working men with homes and families, than they do upon the transient laborers who abide in overcrowded shacks, boarding cars and camps, during their temporary residence in this country.

"It is recommended that authority be given the state board of health to prescribe rules and regulations for the sanitary and hygienic care of logging camps, boarding cars, and all other places of workingmen's abode where the laborers are boarded by the employer or his representative, and that the bureau of labor and any health officer in the state of Minnesota be authorized to inspect such places from time to time."

You need a physic
Blackburn's
CascaRoyal-Pills
If your tongue is coated

AMUSEMENTS

TONIGHT'S ATTRACTIONS.

LYCEUM—"The Chocolate Soldier."
ORPHEUM—Vaudeville.
EMPRESS—Vaudeville.
ODEUM AND LYRIC—Motion pictures.

"THE CHOCOLATE SOLDIER" A TREAT

Straus Opera Delights First Night Audience at the Lyceum.

Don't miss "The Chocolate Soldier."

The only adverse comment that can reasonably be made concerning "The Chocolate Soldier" at the Lyceum last evening is that it was not so well patronized as it should have been, but that will doubtless be remedied tonight when Duluthians learn the real merits of the opera.

It is a real comic opera in three acts, not a musical comedy. The music is by Oscar Straus and the book is based on George Bernard Shaw's "Arms and the Man." Rudolph Bernauer and Leopold Jacobson collaborated on the libretto, and the English version was prepared by Stanislaus Stange.

"The Chocolate Soldier" is one of the most tuneful and one of the most entertainingly clever theatrical offerings which Duluth can hope to enjoy this season. Not one of the members of the company fails to make the most of his or her part and the voices are excellent.

As to the play itself, it is a satire on on the profession of arms. "The Chocolate Soldier" is a nonchalant chap who wouldn't shoot a gun, but finds himself in the commissary department of the Servian army during a war between Servia and Bulgaria. The action takes place in Dragoman Pass, which is in Bulgaria, near the Servian frontier. Pursued by Bulgarians headed by the Falstaffian Capt. Massakroff, he takes refuge in the boudoir of Nadina Popoff, daughter of Col. Casimir Popoff of the Bulgarian army. He is hidden from the soldiers by Nadina, but is discovered there by Mascha, a cousin of Aurelia, wife of Popoff, and then by Aurelia. The complications are amusingly rapid, the audacious intruder making love to each in turn. He explains to Nadina that he is famished, having run out of chocolate drops, which he customarily carries in his cartridge box, he having no use for cartridges. "The Chocolate Soldier" has a plot, distinguishing it from the mass of tuneful plays that have so long been the accepted thing.

The staging of the play is exceptionally good and the costumes worn by the characters were beautiful specimens of Hungarian raiment. The gowns that bedeck the women are gorgeous and even the trappings of the men possess color qualities that make them decidedly attractive. The massing of colors in the ensembles is well arranged and the stage pictures are of notable beauty. There are but two scenes, but they are of unusual merit, so that the languorously appealing Straus music has a sympathetic setting. All through the music of the piece runs a sensuous strain that is redolent with the sentiment of the locale of the play. It is characteristic Straus music.

That last night's audience appreciated the good qualities of "The Chocolate Soldier" was demonstrated at the close of the second act, when the leading characters were given eight curtain calls. The applause was so insistent and so long prolonged that it amounted to a genuine ovation.

Antoinette Kopetzky as Nadina was an especial favorite. Her singing is delightfully pleasing and her acting is good. Miss Kopetzky is a young and beautiful Bohemian who has made rapid strides in the affections of the public and it is safe to say that she will be a favorite with Duluth audiences whenever she may come here.

Nadina, a blonde, had a perfect foil in the vivacious Mascha as acted by Ilon Bergere, whose opposite style of beauty positively endeared her to the audience even before she sang, and then she completed the conquest. Margaret Crawford, as Aurelia, the mother, was statuesquely impressive, blessed with good looks and a clear, strong and melodious voice.

John R. Phillips, who was the ever-interesting Lieutenant Bumberli, dubbed "The Chocolate Soldier," by the girl he wooed away from her fiance, is an eccentrically graceful actor and a fine singer. He never had an idle moment and apparently enjoyed the antics he went through as much as did the audience. Mr. Phillips contributed much to the enjoyment of the evening. Edmund Mulcahy, as Col. Popoff, had a part which gave him many opportunities for expressive acting and he improved each opportunity. Maj. Alexius Spirtdoff, Nadina's fiance, was played by George Lyding. This character is made to bear the brunt of the satire on the business of soldiering and is not an easy one to enact adequately. There can be no criticism of Mr. Lyding's work, however. Frank H. Belcher was sufficient in the part of Capt. Massacroff, the soldier of bombastic impressiveness but actual inefficiency.

The several songs of the play made a most pleasing impression. Among them were "What Can We Do Without a Man?" "My Hero," "Sympathy," "Never Was There Such a Lover," "The Chocolate Soldier," "That Would Be Lovely," Falling in Love" and "The Letter Song." All of these songs were enthusiastically encored and each was sung with a tilting vim that won the applause of the audience before the song was finished.

"The Chocolate Soldier" will be at the Lyceum tonight, Tuesday night, Wednesday afternoon and Wednesday night, and Thursday.

CASTORIA
For Infants and Children.
The Kind You Have Always Bought
Bears the Signature of Chas. H. Fletcher

ORPHEUM BILL UP TO STANDARD

No Reaction Noticeable After the Big "Kellermann Week."

Take this week's Orpheum bill, flavor with a high-salaried sensation like Annette Kellermann, serve with a large amount of extra advertising, and it would probably create just as much favorable comment as did last week's program.

It's like the day after Thanksgiving at the Orpheum this week, after the Kellermann engagement, but after all, many people think turkey tastes better on the second day, although it may not present such an attractive appearance. Such a widely advertised attraction as Miss Kellermann's act, adds tone to a vaudeville bill, but the average vaudeville patron will manage to get a very good evening's enjoyment out of this week's attractions.

"High Life in Stripes" is an amusing travesty, which acquires added interest from the fact that a Duluth boy, Ned Kennedy, is appearing in the cast. Mr. Kennedy doesn't look much different from what he did when he was "Ned" to half a thousand high school boys and girls, but study has plainly improved his voice, which is a rich, mellow baritone. Aside from any local pride in the matter, his singing might easily be the feature of the act, if some other selection were chosen for him than "The Rosary," which has been tortured by every parlor performer from San Diego to New Rochelle. The black and white striped suits, the toast, "Here's to Good Old Jail," the lock-step dance, and the whole idea of an ideal prison where life is one long sweet song, make a very amusing sketch of "High Life in Stripes." If there were any prisons like the one portrayed, there would undoubtedly be an epidemic of crime, for the prisoners play billiards and golf, have a private cafe and buffet, and take money away from the warden.

A party of about fifty of Mr. Kennedy's old friends will attend the theater tonight in a body.

There are two acts on this week's bill which deserve more than passing mention. They rank at the very top of their respective classes. Vaudeville audiences become so accustomed to seeing novelties and sensations that the unexpected becomes the expected, and such acts as those presented by Ernest Scharff and Hugh Lloyd are passed by with little more than the average attention, and perhaps less applause than some knockabout song and dance team would receive.

Mr. Scharff is a German musician who has mastered, in a measure at least, no less than twenty-two instruments. He plays twenty of them in his act, giving only a few bars of music on each, but enough to show that he is familiar with the instrument. Among the instruments he plays are the oboe, violin, mandolin, guitar, concertina, flute, horn, cornet and many others. He has provided a novel setting for the act, showing the interior of a music store. He appears as a would-be purchaser and tries all the instruments in stock.

The other act of special note is that presented by Hugh Lloyd. It is no uncommon thing for an acrobat to appear on the bounding wire and do many difficult tricks with the aid of a balancing pole or an umbrella, but Mr. Lloyd goes through his act without any assistance of this kind. He turns back summersaults on the rope, plays the violin while doing his twists and turns, and finally performs several feats blindfolded and with a sack over his head. It is a graceful, clean cut, clever turn, and deserved all the applause it received.

Flanagan & Edwards have a little act that is somewhat of a classic in vaudeville. When they appear it is apparently a conventional blackface turn by two very mediocre comedians. They quarrel on the stage, and leave to appear a moment later in their dressing room, which is shown when the front drop is lifted. Here the quarrel is continued as they remove their makeup, and some very good comedy and a little pathos are introduced. They finally patch up their differences, and wind up a worthy little skit.

Tom Smith and the Three Peaches present Al Leach's old act, which Mr. Leach called "Al Leach and the Three Rosebuds." The act hasn't improved any, although Mr. Smith is a very fair eccentric dancer and comedian. Some of the comedy would stand a little revision, and while there is nothing objectionable to it, the whole act rather smacks of the burlesque stage.

Lou Anger is one of the best German comedians who ever mangled the English language. Lou has been with some of the biggest and best musical comedies in the days when a musical comedy had no more business on the road without a German comedian than it had without a chorus or a "pony ballett." There isn't such a demand for German comedians in these days, and Lou is in vaudeville for a time. He has a very amusing jumble of broad but clean comedy, and Lou is probably as much of a hit in vaudeville as he ever was in musical comedy, which is going some.

Arthur Borani and Annie Nevaro have a neat little opening act, consisting of some clever comedy acrobatics and feats of contortion. They are assisted by a well trained little terrier.

The motion pictures and the "Faust" overture by the orchestra complete a first-class bill, which will continue all week with a daily matinee.

COMEDY BILL AT THE EMPRESS

Bill Full of Humor Pleases Three Large Sunday Audiences.

Featured by Wilfred Clarke and company in a screaming one-act playlet entitled "What Will Happen Next," the vaudeville bill which began at the Empress theater yesterday for a week's run, is up and ahead of time when it comes to thoroughly enjoyable, new entertainment.

All the way through the bill is comedy and good comedy, at that. A whole bill of comedy might become tiresome were it not for the fact that there are several brands. Each one is the best of its kind, and done up and handed out in packages to the audience who contribute generous laughs as part payment. There are all kinds of laugh-provoking stunts. There is the slap stick knock-down and dragout sort and there is the quaint, quiet humor which tickles inwardly. The program this week might be called a pure food comedy show for it is as refined as it is funny.

In "What Will Happen Next," Wilfred Clarke and company have one of the cleverest skits ever presented on a Duluth vaudeville stage. The cast is composed of four persons, two men and two women. They are all good actors for if they were not, their farce would fall flat.

As it is the play is presented in a clever manner and proves to be a genuine "knockout." Bertie Bluffington is a sure enough comedian. He becomes entangled with another woman while he is carrying around several invisible bottles of champagne, although it is hard for the audience to see why he should when he has in his own home such a nice little wife. He does all the same, and the trouble commences next day when the woman attempts to see him in his own home. The plot affords many extremely funny situations and the situations keep coming in such rapid succession that the audience is kept busy laughing at the preceding one all through the play. The playlet is as clever as it is funny and would be a headliner in any vaudeville show.

Many who follow vaudeville have thought from time to time that all the tricks that can be done on bicycles have long since been exhausted. To get this idea out of one's head it will be necessary to see "the whims'cal wheelmen," the cycling Brunettes, who announce on the program that they "defy gravity." It is necessary to see this act to appreciate it. They have a whirlwind act and the climax comes when one of them leaps from a bicycle many feet out into an aisle in the main part of the house. One of the Brunettes adds a lot of comedy to the act, in fact, it is nearly all comedy even when the more difficult feats are attempted.

Kelly and Lafferty have some skillful steps and sing several catchy airs. Mr. Kelly imitates an English comedian and Miss Lafferty contributes her part of individual work by giving a toe dance that is the real goods. In the line of toe dancing she is a wonder and she is as dainty as she is skillful.

Will Rawls and Ella Von Kauffman have a clever McIntyre nd Heath dialogue on eating. Rawls eats an imaginary meal and seems to feel better after it. Both Mr. Rawls and Miss Kauffman use their voices, both together and individually, to advantage.

Harry Gilbert contributes a lot of fun with his stories in song. His act is entitled "An Evening at a Party." He imitates the performers and if they were as good as he is, it surely was a delightful party.

The entertainment closes with the usual moving pictures which are this week very entertaining.

The bill provides an hour and a half of real amusement. There will be daily matinees as well as two evening performances all week.

IRON AND STEEL REVIEW

New York, Dec. 5.—The conference of the steel interests at New York last week clearly demonstrated the vulnerable position of the industry and, although there is concerted effort to maintain prices, of finished material by further reducing production and eliminating competition, there is a strong feeling that lower prices must prevail for some products before there is recovery from the present depression. Prices of pig iron and coke have been cut to the quick and fabricated structural steel is about as low as could be reasonably expected, but it is claimed there is room for readjustment of prices of plain material.

Railroads placed a few more contracts for rails, but the Pennsylvania contracts for 150,000 tons in 1911 were given conditionally. During November orders were placed for 2,600 cars and 74 locomotives. It is hoped that rail contracts this month may aggregate 300,000 tons.

Fabricated steel contracts last week were light, aggregating about 18,000 tons, making the total for November 50,000 tons. Several new building contracts are coming up so that the December tonnage will probably show a considerable increase.

In pig iron business was severely contracted, only about 25,000 tons being placed in all sections last week. November contracts aggregated 300,000 tons.

JAMES K. HACKETT IN "THE KING."

A dramatic event of more than usual interest will be the appearance of the distinguished actor James K. Hackett in a new comedy of adventure entitled "The King."

Mr. Hackett's fame as the leading romantic actor of America is world famous and the announcement of his appearance in a new play should be of great interest to the lovers of the best in theatricals.

The engagement is for only two nights starting Friday with a matinee on Saturday.

HAS "MA" ARRESTED.

Fourteen-Year-Old Girl Objects to Being Spanked.

New York, Dec. 5.—On the ground that she was humiliated by being spanked with an old brown slipper, 14-year-old Frances Bahner had her mother arrested.

Now Magistrate Freschi is trying to decide how old a girl must be to escape a spanking.

"I'm the mother of sixteen children and guess I have the right to spank them, if I want to," Mrs. Bahner said.

"I just don't care," cried Frances, "I'm too old to be spanked with a slipper."

"She made fresh with me and gave me back talk," explained the mother. "She made faces at the soup, too."

The magistrate took the case under advisement.

GOOD ROADS MEN GOING TO HOOSIER CAPITAL.

Indianapolis, Ind., Dec. 5. — Every section of the country will be represented at the American Good Roads' congress, which meets here Tuesday. Responses have been received practically from every state in the union to Governor Marshall's invitation to the governors, asking them to send delegates to the congress. The program includes men prominent in the good roads movement all over the country. During the congress, there will be a display of the latest machinery used in road-building.

OFFICIAL MAP OF THE WEATHER

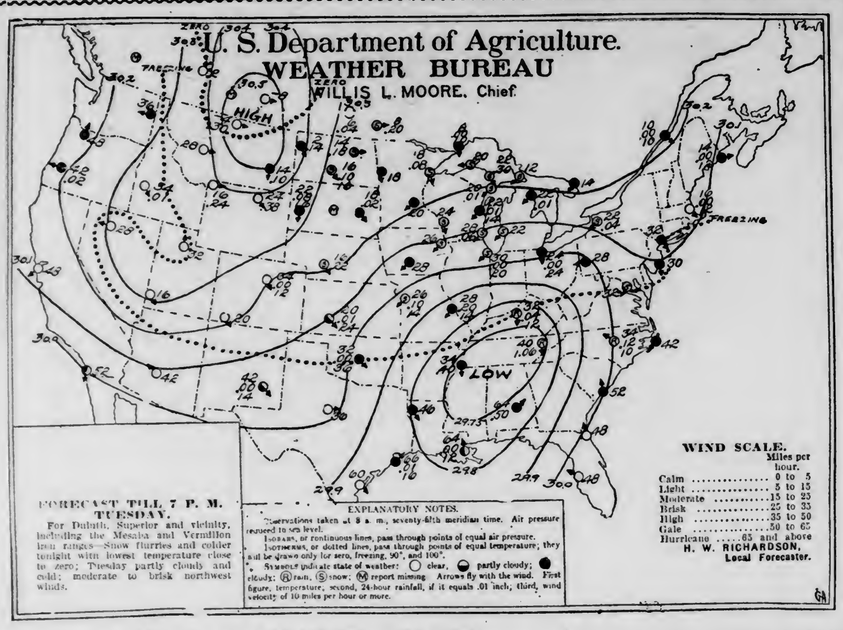

COLDER

Still the snow falls. For three days Duluth has seen more or less of "the beautiful" in the air all of the time. The fall never exceeded the flurry stage very much, but a thick blanket has settled down since Friday night. More snow and colder weather are predicted for tonight.

Cold weather prevailed and snow fell a year ago today.

The sun rose this morning at 7:38 and it will set at 4:20 this evening, giving eight hours and forty-two minutes of sunlight.

Mr. Richardson makes the following comment on weather conditions:

"A storm of moderate intensity, central over Tennessee, has caused snow throughout the Northwest and the lake region and snow or rain in the central valleys and Southern states during the last forty-eight hours. An area of high pressure, of marked strength, overlies Montana. It is attended by zero weather and has already caused colder temperatures over the entire Rocky Mountain region and the Southwest. This turn to colder weather will reach the Head of the Lakes tonight and will continue throughout Tuesday."

General Forecasts.

Chicago, Dec. 5.—Forecasts for twenty-four hours ending at 7 p. m. Tuesday:

Upper Michigan—Snow tonight and Tuesday; continued cold.

Wisconsin—Snow and colder tonight; Tuesday probably cloudy and colder.

Minnesota—Snow flurries and colder tonight; Tuesday cloudy.

Iowa—Snow and cooler tonight; Tuesday probably threatening.

North Dakota—Generally fair tonight and Tuesday; colder tonight.

South Dakota—Generally fair tonight and Tuesday; much colder tonight.

Montana—Fair tonight and Tuesday; not much change.

Upper lakes—Moderate north winds on Superior and increasing northeast shifting to high northwest tonight or Tuesday on Michigan and Huron; snow tonight and Tuesday.

The Temperatures.

Following are the highest temperatures for twenty-four hours and the lowest for twelve, ending at 7 a. m. today:

	High.	Low.		High.	Low.
Abilene	78	36	Miles City	20	12
Alpena	24	20	Milwaukee	32	28
Atlantic City	38	28	Minnedosa	4	0
Battleford	4	—12	Modena	44	16
Bismarck	10	16	Montgomery	64	56
Boise	44	34	Montreal	16	10
Boston	36	16	Moorhead	22	16
Buffalo	28	20	New Orleans	74	64
Calgary	10	0	New York	36	28
Charleston	54	48	North Platte	26	16
Chicago	34	30	Oklahoma	41	30
Corpus Christi	82	60	Parry Sound	14	6
Denver	46	30	Phoenix	72	42
Des Moines	33	26	Pittsburg	34	28
Devils Lake	12	8	Port Arthur	16	6
Dodge	48	20	Portland, Or	52	48
Dubuque	28	26	Prince Albert		10
DULUTH	24	16	Qu'Appelle	8	8
Durango	48	20	Raleigh	44	32
Eastport	22	12	Rapid City	16	14
Edmonton	8	—20	Roseburg	50	40
Escanaba	24	18	Roswell	74	42
Galveston	70	66	St. Louis	30	24
Grand Haven	26	16	St. Paul	28	20
Green Bay	26	20	Salt Lake City	42	22
Hatteras	46	36	San Diego	62	50
Havre	12	—4	San Francisco	58	48
Helena	38	26	Sault Ste. Marie	16	12
Houghton	22	20	Sheridan	30	24
Huron	22	18	Shreveport	76	40
Jacksonville	62	48	Spokane	70	34
Kamloops	40	...	Swift Current	16	—10
Kansas City	30	24	Tampa	64	44
Knoxville	40	38	Toledo	30	22
La Crosse		24	Washington	36	26
Louisville	40	30	Williston	4	2
Madison	26	22	Winnemucca	48	26
Marquette	24	20	Winnipeg	4	0
Memphis	42	34	Yellowstone	32	16

MRS. EDDY MAY BE BURIED IN MOTHER CHURCH CRYPT

(Continued from page 1.)

prayer and reading from the Bible, with selections from "Science and Health."

"Only her relatives, members of her household and the officials of the church are expected to attend the burial," said Mr. Farlow.

Place of Burial Undetermined.

Before leaving his home in South Dakota Mr. Glover said that he believed his mother's burial would be at Tilton, N. H., where her husband, George W. Glover, is buried.

A woman in high standing in the Christian Science church in Concord, N. H., who refused to consent to the use of her name, voiced what has been understood by many Scientists here that Mrs. Eddy's remains would be buried in the mother church.

"There seems to be a general understanding among the church at large that her body will rest in the crypt of the mother church at Boston," she said.

Ebenezer J. Foster Eddy of Waterbury, Vt., Mrs. Eddy's adopted son, is expected to be present at the funeral.

Will Have No Successor.

When asked last night who would succeed Mrs. Eddy as the head of the Christian Science church, Alfred Farlow said:

"I don't know that anyone will succeed her. Everything will go on as usual."

The statement given out by Eugene R. Cox for the twelve churches in this city says that the work will go on smoothly:

"Mrs. Eddy," he said, "never preached that there is no material death, although she had predicted the ultimate conquest of death in times to come, and there need be no difficulty in the minds of Christian Scientists on the reconciling of the physical fact of her death with their disbelief in death itself.

An Enduring Basis.

"The Church of Christian Science in this city and elsewhere will run on smoothly of its own momentum. Mrs. Eddy gave it such an impluse, and placed it on such an enduring basis, that it can adequately guide itself.

"There can be no question of who is to succeed Mrs. Eddy. She can have no successor. Christian Scientists the world over universally regard her as the discoverer and founder of the religion she taught, and there cannot be two founders of a religion."

DROP EIGHT NAVY YARDS

(Continued from page 1.)

has twice as many navy yards as Great Britain with a navy at least double the size of ours. The secretary thinks that the Gulf and Atlantic coasts can best be defended by an effective naval station at Guantanamo, Cuba, where the emergency docking and repair facilities should be provided at an expense of about $300,000 or $400,000.

Keep Key West Yard.

Key West alone of the Gulf naval stations should be maintained; not as a first-class station, but for the supply and quick repair of small gunboats and torpedo craft operating in the Carribean sea.

Because the Portsmouth, Boston, New York, Philadelphia and Norfolk yards have accessible dry docks of which we have too few, it is found impossible to give up any of them.

On the Pacific coast Secretary Meyer finds the Bremerton yard at a disadvantage through its lack of railroad communication and its distance from any large supply of labor. But its further development is regarded as a necessity in view of the fact that the fleet, at some time after the opening of the Panama canal, may be based in the Pacific ocean.

Pacific Fleet Possible.

The Mare Island navy yard is very severely criticised for its inaccessibility. But as $14,000,000 already has been spent on this yard, the secretary thinks that in order to avoid a total loss it would be wise to utilize it. Looking to the future he says that it will be necessary to establish a docking and repair station for battleships on San Francisco bay in some locality yet to be selected and meanwhile the fleet must depend upon Puget sound, although there should be more than one yard available if the battleship fleet is to be based in the Pacific ocean.

Pearl Harbor will be made the principal insular defense base in the Pacific ocean; Olengapo, in the Philippines is to be a small repair station, and the station at Cavite is to be disposed of, its tools being transported to Olongapo.

Naval Construction Plans.

Following the established policy in the matter of annual naval construction, the secretary recommends the authorization of two battleships, one collier, one gunboat, one river gunboat, two sea-going tugs, two submarines and one submarine tender. He strongly deprecates any break in the established policy because of its evil effect on the shipyards of the country, upon whose maintenance the navy must depend in time of war.

Twenty years is about the effective life of a battleship and even then the last ten years of that period should be spent in the second line of defense. This short life is rather the result of evolution in ship design and ordnance than of actual decrease in efficiency in the ship itself. To make up for the retirement of these obsolete vessels, there must be authorized in 1912, in addition to the two ships per year provided in the established policy, a number sufficient number of vessels to maintain the fleet at the minimum of twenty ships of the first line.

Younger Flag Officers.

Our flag officers are the oldest in the world and consequently retire within a year or two after attaining that rank, without developing their fullest efficiency. Therefore, the secary urges strongly the passage of the personnel bill now pending before congress, which will insure rapidity of promotion and the accession to the higher grades of the service of a limited number of officers especially qualified. He also requests the creation of grades above the present rear admirals so as to conform to foreign naval practice and sound administration.

The troubles which have agitated the marine corps during the last year find their reflex in a recommendation that the appointment of the commandant of a corps (who should be a major general) should be limited to four years instead of the present indefinite term, while the marines themselves should be stationed in two principal posts, one on the Atlantic and one on the Pacific coast, only small police details being assigned to the various navy yards.

For Aviation Experiments.

Secretary Meyer speaks with pride of the working of the reorganization scheme inaugurated by himself, and points to a saving of about $5,000,000 in the estimates for the next fiscal year.

Referring to the success of Aviator Eugene Ely in his flight from the cruiser Birmingham, the secretary says that it appears to be practicable for an aeroplane to board a ship. But even if an aerial scout could not land on a ship from his aeroplane, he could be taken aboard fro mthe water to make his report, and the loss of the aeroplane would be of no moment. So he requests an appropriation of $25,000 to continue the aeroplane experiments.

Secretary Meyer refers to the establishment of the naval supply account, by which seven or more accounts were consolidated into one, with great decrease in bookkeeping and knowledge of stores on hand. From being over-obligated on March 31, the condition now is that the whole value of the naval supply fund is liquid and available and the secretary recommends that its value—$2,700,000 be turned into the treasury. This represents a saving of that amount, and in the future the department will work along on the regular appropriations

Would Honor Peary.

The discovery of the North Pole by Robert E. Peary after years of patient and arduous endeavor is declared to be an event which has added to the honor and credit of our country.

Says Secretary Meyer:

"It is fitting that the government should recognize the value of his services and their successful termination. If it meets with your approval, I recommend that Peary, the discoverer of the North Pole, be given a commission by legislation as rear admiral of the corps of civil engineers of the navy, to date from April 6, 1909, the date of his discovery of the Pole, and that he be retired as of that date with highest retired pay of that grade."

Five Years For Assault.

Grand Forks, N. D., Dec. 5.—(Special to The Herald.)—Five years in the state penitentiary was the sentence given Francisco Gallato, convicted of assaulting a companion with intent to kill. L. Lambropolic, found guilty of burglary, was given three years in the state penitentiary, while Jim Morris, who pleaded guilty to a similar charge, was given a year and a half in the state institution.

Bagley & Company

The Store With the Christmas Spirit

Be the question what it may
What to give on Christmas day—
The answer is found at

A Small Deposit will hold any article for Christmas.

Come in and Nose a Round

BAGLEY'S

Christmas Suggestions from our Leather Goods Dept.

The Nosag Bag—German Silver Mounted—Seal or Walrus $6

The travelers thin model brush in leather case $1.50

Cross London Bag, Ladies' Plain Shopping Bag—Good Quality $4.75

Ladies' set of skirt hangers in leather case $1.25

Sewing Sets in Case 60c

Give Gift Certificates for Cross London Gloves, pair $1.50

Call or write for our new Catalogue Now Ready.

BAGLEY & COMPANY

Jewelers and Silversmiths
315 West Superior Street

Known Since 1885 as F. D. Day & Co.

CONCERT!
REDPATH LYCEUM TALENT

Pathos and humor, C. Edward Clarke and the Riner Sisters.

Y. M. C. A. TONIGHT, 25 Cents.

25 Cents.

CLOSE VOTE IN ENGLAND

(Continued from page 1.)

eight Liberal last January. Most of the Unionist seats are quite safe, being held by large majorities. The Liberals, however, have a hard fight to hold their own, notably in East Finsbury, the four divisions of Islington and in the east division of St. Pancras, where Joseph Martin, former premier of British Columbia, has a woman suffrage as well as the Unionist candidate against him, and in West St. Pancras, where Sir William Collins, Liberal, won by 10 votes over R. E. Dickinson, Unionist, in the last election.

Great Fight in Liverpool.

The Unionists are also making a great fight in Liverpool and expect to win the only Liberal seat there, that of the Exchange division. They have no hope, however, of defeating T. P. O'Connor, who has a strong hold in the Scotland division.

Most of the other seats polling today are held by good majorities by the sitting members.

In some parts of the country, particularly in Huntingdonshire, floods are interfering seriously with the campaign and many planned meetings have been abandoned. The two seats in Huntingdonshire are held by Unionists, having been carried at the last elections by majorities of about 400 each.

INSURGENTS VISIT TAFT

(Continued from page 1.)

gardless of whether the tariff board is ready to report or not.

"Everybody is talking wool and the revision of the tariff one schedule at a time. They are willing to await the tariff board report on all the schedules except wool. When the schedule is revised, the people want woolen cloth tagged to show the amount of wool and the amount of cotton used in the manufacture of the goods.

"The people want congress to do something and quit talking so much. They say that we can pass the appropriation bills by holding night sessions, and that we should devote the days to revising the wool schedule.

Eyes on the Courts.

"The political unrest and watchfulness of the people is non-partisan, and any man in public life who thinks otherwise will find himself sadly mistaken. The people also have their eyes on the higher courts and they don't want decisions rendered merely on technicalities."

Senator Bristow urged the president to appoint Judge Hook of the Eight United States circuit court to the supreme court.

WILL CLOSE ALL PLACES

(Continued from page 1.)

twenty-four saloons are still doing business.

Walker Ordered Closed.

Walker, Minn., Dec. 5.—(Special to The Herald.)—A telegram was received here this morning by Attorney Dan De Lury asking him to notify all Walker saloons that they must have all intoxicating liquors removed by tomorrow evening. The message was signed by Chief Special Agent W. H. Johnson. The two saloons here have been notified and there will be no disturbance whatever in disposing their goods and tomorrow evening will see Walker dry for the first time in its existence

Hankinson Church Dedicated.

Hankinson, N. D., Dec. 5.—(Special to The Herald.)—The new German Lutheran church here erected at a cost of $12,000, was dedicated Sunday with notable exercises.

The dedicatory address was delivered by Prof. Theodore Buenger of St. Paul, while a number of prominent ministers of this state also participated.

JUSTICES TAKE OFFICES ON FIRST MONDAY IN JANUARY.

Bismarck, N. D., Dec. 5.—The attorney general's office has ruled that justices of the supreme court do not take office until the first Monday in January. It was thought there was a constitutional provision calling for the newly elected judges to take their office Dec. 15 and it was also reported that if they did not do so this year Governor Burke would proceed to declare the offices vacant and appoint men of his choice for the place. The attorney general construes the constitutional provision to cover only the first three judges who were appointed after statehood was assumed.

Christmas Sale, Turkey Dinner

At First Methodist Church, Tuesday, Dec. 6, all day. Lunch at noon, 25 cents. Turkey dinner from 5:30 until 8 p. m., 50 cents.

LAST SESSION OF THE SIXTY-FIRST CONGRESS IR BEGUN IN CAPITAL

(Continued from page 1.)

branches of congress, and parading the corridors, they pointed out among the celebrities such members as were bitten by the hoar frost and bleak winds of Nov. 8.

Talked About the Losers.

The running comment that could be heard by mingling with the throng was often ludicrous, and reasons were assigned for the defeat of this or that member that had never occurred to the political experts who searched for logical explanations.

Early work on appropriation bills has cleared the way for prompt consideration of those measures on the floors of the two houses. The bills appropriating many millions of dollars for the Indian service, for the legislative, executive and judicial departments of the government generally, and for the District of Columbia, whose expenses are borne jointly by the federal and municipal governments, are well advanced and one or more of them may be reported to the house this week. The avowed intention is to hurry these bills along as fast as possible to avoid any hitch in providing for the expenditures of the government, and strenuous efforts have been made by President Taft and other administration leaders to keep the budget down to the lowest point possible.

Message on Tuesday.

The president's annual message to congress and the first batch of presidential nominations were expected to be withheld until tomorrow.

There are vacant seats caused by deaths in both the senate and house chambers. Just as the last session adjourned on June 25, Vice President Sherman took occasion to congratulate the senate on its immunity from death.

"Death," he said in an impressive moment, while he held his gavel to declare that body adjourned, "has not entered this chamber during the present session. Please God that when the senate assembles again next December we shall all be here."

Senators McEnery of Louisiana, Dolliver of Iowa, Daniel of Virginia and Clay of Georgia, all prominent figures in the upper house, have since died.

On the house side, Representatives Tirrell of Massachusetts, Gilmore of Louisiana and Foulkrod of Pennsylvania are dead.

Successors of most of the late members of the two branches already have been chosen and may take their seats tomorrow.

Gone to Other Offices.

Several vacancies also will be recorded in the present house by reason of political preferment. Mr. Foss of Massachusetts retiring to become governor of Massachusetts, and Mr. Tener and Mr. Reynolds, both of Pennsylvania, retiring to become governor and lieutenant governor, respectively, of that commonwealth.

$2.50 AND $3 SORENSON SHOES

All clean, new Shoes and Slippers made by the best shoemakers in the country. All sizes. You save $1 to $2 on every pair. See our window.

317 W. Superior St.

Best Quick Repair Shop in the city.

AUTO SCARES TEAM; ONE GIRL KILLED

Tragedy Overtakes Minnesota University Students' Skatng Party.

Minneapolis, Minn., Dec. 5.—One girl was killed and four injured Sunday when a double-seated rig conveying a skating party of seven, four of whom were girl students of Minnesota university, tipped over the embankment of the road on West Forty-fourth street and hurled the occupants to the bottom of a gully at the side of the street.

The accident happened just after the team had been frightened by an automobile.

The dead:

MISS ALFRIDA EGGUM, 17 years old, senior at Minnesota university.

The injured:

Mrs. Marie Kirk, keeper of co-ed rooming house, left arm broken and two ribs fractured;

Miss Ester Westlund, 17 years old, student, face, lip and eye cut, body bruises;

Miss Alma Anderson, 18 years old, student, face bruised and cut, cut on arm;

Miss Agnes Turnquist, 17 years old, student.

MEN'S WAGES ARE OFTEN HELD BACK

So States Report By W. E. McEwen, State Labor Commissioner.

"During the last two years a large number of working men appealed to the bureau of labor to help them collect their wages," states W. E. McEwen's annual labor report. "Most of these men had quit their jobs of their own accord because of unsatisfactory working conditions and were asked to wait until the regular pay day of the firm for which they were employed. Some of them were discharged, and, they too, were asked to wait until the regular pay day for their wages. In other cases arbitrary deductions were made from the wages of the men, or payment was entirely refused by the employers."

"Action to recover wages cannot begin until thirty days after the same have been refused or have become due. This provision practically nullifies any intention to secure justice for the working man.

"It may be well to add that in only one case did any employer refuse to honor the request of the bureau of labor, when that department asked consideration after a complaint had been filed.

"The amount of wages due is so frequently less than the amount of an attorney's fee for trying a case and the working man can ill afford to contribute toll for collecting his wages after they are earned. Associated Charities of St. Paul long ago recognized the failure of the law to properly protect defrauded working men for wages due them, and in worthy cases it furnishes an attorney absolutely free of cost to the resident working man. This is not done for the transient laborer, and anyhow, savors too much of charity, which is repulsive to the honest working man.

"It is recognized that it would be unfair to require an employer to have facilities for the immediate payment of all laborers immediately after they voluntarily quit their jobs, but it is also admittedly unfair to expect a laborer to wait for a period of thirty days for the payment of wages due him. The laborer's wage is his only source of revenue, and the ordinary wage scale seldom rises above the bread line. When the man needs his wages, he needs it badly in order that he can live, as the abuses complained of herein apply generally to those who receive the least wages. There may be injustice worked to either side, but the laborer is least able to suffer it."

DULUTH EXPORTS AND IMPORTS FOR NOVEMBER.

Exports from Duluth to foreign countries during the month of November were valued at $44,284, while the imports were worth $101,515.50, according to the monthly report of the customs office. The iron ore sent to Canada during the month amounted to 6,002 tons.

PROTESTS HIS INNOCENCE.

North Dakotan Given Fifteen Years Says Court Erred.

Fargo, N. D., Dec. 5.—"Your honor, you are sentencing an innocent man," said P. Emmet Sully to Judge Pollock after the latter had pronounced the sentence committing him to the state penitentiary for fifteen years. The sentence follows Sully's conviction of rape in the second degree, and is the maximum penalty.

Judge Pollock severely reprimanded the prisoner and spoke of the heinousness of the crime made more so by the fact that it was committed under the pretence that Sully was curing the prosecuting witness of appendicitis.

MISSISSIPPI MAN NOT GUILTY OF BRIBERY.

Yazoo City, Miss., Dec. 5.—L. C. Dulaney, prominent planter and political leader was adjudged not guilty of the charges of bribery in connection with the recent election of United States Senator Leroy Percy. The trial lasted ten days.

Meet at Devils Lake.

Grand Forks, N. D., Dec. 5.—(Special to The Herald.)—The board of directors of the Northwestern Implement Dealers association composed of implement dealers of North Dakota and Northwestern Minnesota, at a meeting held here fixed Feb. 2 and 3 as the dates for the annual meeting to be held at Devils Lake.

SHOES!

For every man, woman and boy in Duluth at a saving of $1 a pair.

Complete stock including the new Satin, Cravenette and Velvets for ladies.

See ours before buying.

Men's and Women's

$2.48, $2.98 and $3.48

"Look for the Blue Sign."

NELSON'S
SAMPLE SHOE SHOP

Corner Third Ave. W. and Mich. St. Lonsdale Bldg.

The COLUMBIA GRAFONOLA

"DE LUXE" $200

With Regina Attachment, $225

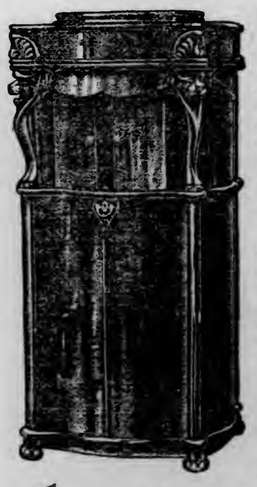

The Grafonola marks an epoch in the evolution of the perfect musical instrument

By its use of Double-Disc talking-machine records, it is in reality a Graphophone—but a Graphophone of marvelous richness of tone, and entirely self-contained—without the horn or any other recognizable talking-machine feature. Its construction embodies entirely unique principles of sound-reproduction and of tone projection.

The added $25, in the $225 instrument, secures you a Regina equipment, including twelve Regina tune discs, that in a smaller casing is being placed in thousands of drawing-rooms at $100. The Regina Music-Box has its hosts of friends among lovers of music. Its combination with the Grafonola brings to the home everything that can be sung or spoken or played.

There are "concealed-horn" talking-machines on the market already. If you will make just one comparison you will own a Grafonola.

EDMONT 330 WEST SUPERIOR STREET

Intense Suffering

From Dyspepsia and Stomach Trouble.

Instantly Relieved and Permanently Cured by Stuart's Dyspepsia Tablets.

A New Discovery, but Not a Patent Medicine.

Dr. Redwell relates an interesting account of what he considers a remarkable case of acute stomach trouble and chronic dyspepsia by the use of the new discovery, Stuart's Dyspepsia Tablets.

He says: "The patient was a man who had suffered, to my knowledge, for years with dyspepsia. Everything he ate seemed to sour and create gasses in the stomach. He had pains like rheumatism in the back, shoulder blades and limbs, fullness and distress after eating, poor appetite and loss of flesh; the heart became affected, causing palpitation and sleeplessness at night.

"I gave him powerful nerve tonics and blood remedies, but to no purpose. As an experiment I finally bought a 50-cent package of Stuart's Dyspepsia Tablets at a drug store and gave them to him. Almost immediate relief was given and after he had used four boxes he was to all appearances fully cured.

"There was no more acidity or sour, watery risings, no bloating after meals, the appetite was vigorous and he has gained between 10 and 12 pounds in weight of solid, healthy flesh.

"Although Stuart's Dyspepsia Tablets are advertised and sold in drug stores, yet I consider them a most valuable addition to any physician's line of remedies, as they are perfectly harmless and can be given to children or invalids or in any condition of the stomach with perfect safety, being harmless and containing nothing but fruit and vegetable essences, pure pepsin and Golden Seal.

"Without any question they are the safest, most effective cure for indigestion, biliousness, constipation and all derangements of the stomach, however slight or severe."

AT THE

ST. LOUIS HOTEL

TONIGHT!

ENTERTAINMENT BY

DE Maris & Foster

—WITH—

Flaaten's Orchestra

CHICKERING & SONS PIANOS

Easy Payments.

Howard, Farwell & Co

120 East Superior Street.

'Phones: Zen. 1478-X—Melrose 1752.

W. J. Allen, manager; Fred R. Mann, expert piano tuner.

The Growth of CHILDREN

depends upon *proper* nourishment—a balanced ration. The most frequent lack is bone-forming material, causing soft, weak, diseased, crooked bones.

Scott's Emulsion

supplies every element needed. It's a balanced ration for bone as well as flesh. Every child should have a small dose daily.

ALL DRUGGISTS

All the Late Song Hits

In Columbia Double Disc Records at 65c Columbia Indestructible Cylinder Records, 35c, will not break or wear out. Be sure and hear the Columbia Grafonola. Graphophones from $25 to $225.

EDMONT,

330 WEST SUPERIOR STREET.

Every Woman

is interested and should know about the wonderful MARVEL Whirling Spray

The new Vaginal Syringe. *Injection and Suction.* Best—Safest—Most Convenient, It Cleanses Instantly

Ask your druggist for it. If he cannot supply the MARVEL, accept no other, but send stamp for illustrated book—sealed. It gives full particulars and directions invaluable to ladies. MARVEL CO., 44 E. 23d ST., NEW YORK.

For Sale by Max Wirth, Druggist.

MARY BAKER G. EDDY IS DEAD AT HOME IN BOSTON

Medical Examiner Says Pneumonia Was the Immediate Cause.

First Announcement Is Made in the Christian Science Church.

Son From South Dakota May Make Fight for Estate.

MARY BAKER G. EDDY.

Boston, Mass., Dec. 4.—Mrs. Mary Baker Glover Eddy, founder and leader of Christian Science, died at her home in Chestnut Hill at 10:45 o'clock Saturday night.

"Natural causes" explains the death, according to Dr. George L. West, a district medical examiner, who was summoned a few hours after Mrs. Eddy passed away. Later Dr. West added that the more immediate cause was probably pneumonia.

The news of Mrs. Eddy's death was made known simultaneously by Judge Clifford P. Smith, first reader of the mother church, at the close of the morning service, and by Alfred Farlow of the Christian Science Publication committee, in a statement to the press.

Had Been Indisposed.

"She had been indisposed about nine days," said Mr. Farlow's statement, "but had been up and dressed, and as late as Thursday transacted some business with one of the officials of the Christian Science church. She took her daily afternoon drive until two days ago.

"Saturday night she felt better and those around her could hardly realize that she was dying. Her thought was clear until the last and she left no final messages.

"No physician was in attendance, but she had the assistance of the students who comprised her household. With her at the time of her departure were: Calvin A. Frye, Mrs. Laura E. Sargent, Mrs. Ella S. Hathron, Rev. Irving C. Tomlison, her corresponding secretary, William R. Rathvon, and her secretary, Adam H. Dickey.

No Plans For Funeral.

"No arrangements regarding the time or the place of her burial have yet been decided upon. It is well known to her household that she believed in simplicity on such occasions, and in compliance with this knowledge, it is expected that the service will be private and of a simple nature, consisting probably of prayer and readings from the Bible with some brief selections from the Christian Science text books. Only her relatives, her household and the officials of the church are expected to be in attendance.

"There having been no physician in attendance, Dr. George L. West of Newton Center, medical examiner for the district, was called early Sunday morning. Dr. West, after investigation, pronounced the death due to 'natural causes' and issued the customary certificate.

"A telegram was sent to her son, George W. Glover of Lead, S. D., appraising him of his mother's demise, and requesting information as to his attendance and that of his family.

"Mrs. Eddy was born in Bow, N. H., July 16, 1821, and was therefore in her 90th year."

No Hint of Her Death.

There were few of the congregation at the morning service at the Mother church who knew that the life of the leader and teacher had ended. The service was as usual and the two readers, Judge Smith and Mrs. Leland T. Powers, presented the sermon of the day, "God, the Only Cause and Creator," with voices that were without emotion and had no suggestion of sadness.

The routine service, which closes with a hymn, the reading of the "scientific statement of being," and the benediction was strictly followed at the Mother church yesterday, but just before the benediction, Judge Smith changed the usual form by saying:

"I shall now read part of a letter, written by our revered leader and just reprinted on page 135 of "Miscellaneous Writings."

Letter From Dead Leader.

"My Beloved Students—You may be looking to see me in my accustomed place with you, but this you must no longer expect. When I retired from the field of labor, it was a departure socially, publicly and finally, from the routine and from such material modes as society, and our societies, demand. Rumors are rumors—nothing more. I am still with you on the field of battle, taking forward marches broader and higher views and with the hope that you will follow.

"All our thoughts should be given to the absolute demonstration of Christian Science. You can well afford to give me up, since you have in my last revised edition of Science and Health, your teacher and guide.'

"Although these lines," said Judge Smith, "were written years ago, they are true today and will continue to be true. But it becomes my duty to announce that Mrs. Eddy passed from our sight last night at a quarter before 11 o'clock at her home on Chestnut Hill."

Sorrow In Silence.

Only those who sat through the service with the knowledge of the event of a few hours before, heard the benediction. Then the greater part of the congregation left their seats in silence. There were no words of sorrow, although many a tear was shed. The strains of the recessional on the great organ were just as joyous as ever.

As the churchgoers scattered after the service the question of future leadership was referred to with great reserve by the leaders and others. Those who expressed a view said that there would be no change in the methods of carrying on the work; that Mrs. Eddy's teachings and instructions would be implicitly followed, and the church that she founded would continue to grow in the future as it had in the past.

No Personal Direction.

It was pointed out that with the exception of a few routine matters the actual direction of the church work was relinquished to a great degree by Mrs. Eddy some years previous to her death, although she continued to keep in close touch with those to whom she had entrusted the work and had a clear understanding of how it was being performed.

The notice read at the morning service of the mother church was repeated at the evening service to an unusually large congregation and was also read at many other Christian Science churches in this section of the country.

Mrs. Eddy's life began among the granite foothills of New Hampshire. Her father, Mark Baker, was a farmer and a descendant of Revolutionary and Colonial heroes, while her mother was of Scottish ancestry. She was the youngest of three daughters and she had two brothers. She was of delicate health from her birth, and in her childhood is said to have perplexed her father by sage sayings and grave doings.

Educated in Small Schools.

Her education in little schools and later at the Pembroke academy, was supplemented by what she gathered from discussion of religious matters at the family fireside, when several well known clergymen called to talk over church matters with her father.

In the early '40s, George Washington Glover became associated with Samuel Baker, the third son, and as a result Mary Baker and he were married about Christmas in 1843, at Tilton, N. H. The Glovers went to the South, where Mrs. Eddy saw slavery in its worst forms, and there, the June after her marriage, she was left a widow.

Returning to New Hampshire, she gave birth to her son, George Washington Glover, in September. She spent the next few years with her sister Abigail and other relatives in New Hampshire, and began literary work with several articles on her observations of slavery in the South. She also taught school.

Attracted By Spiritualism.

About 1850 a wave of spiritualism swept over New England, which drew her attention to some extent. After nine years of widowhood Mrs. Eddy was married to Dr. Daniel Patterson, a New Hampshire dentist. This marriage was not a happy one. However, the relationship was kept up for twenty years, when it was severed by divorce.

A notable event of Mrs. Eddy's life was her meeting in 1862 with Phineas Quinby, a mesmeric healer, at the International hotel in Portland, Me. Quinby, who was the son of a blacksmith, was described at the time of his meeting with Mrs. Eddy as a shrewd little man, of argumentative disposition and dogged determination. From acquaintance with him Mrs. Eddy became imbued with metaphysical ideas and began a career in that direction which made her one of the most famous of the world's mental healers.

Mrs. Eddy, who was then Mrs. Patterson, dwelt long under the influence of Quinby's mesmeric belief, and it came to have a great, though not supreme, weight in her subsequent teachings. Later she denounced Quinby's methods and said:

"I discovered the science of mind reading, and that was enough."

Began Christian Science.

After spending years in Portland, Mrs. Patterson rejoined her husband in Lynn, where she lived five years, continuing her study of metaphysics. While there she suffered a fall on the ice which the doctor said was severe, but from which she recovered, she said, in one night. It was this incident that led directly to the promulgation of her discovery of Christian science.

In 1877, four years after her separation from Mr. Patterson, the founder of the new belief was married to Asa Gilbert Eddy. In the interval she had been admitted into the Congregational denomination and baptized.

Mrs. Eddy established the Massachusetts Metaphysical college in Boston in 1881. Her teachings were taken up and accepted at first by a few followers, and as years went by a larger and larger number, until the denomination today extends to many lands and numbers millions of adherents.

Began Preaching in 1878.

Mrs. Eddy began preaching in 1878 and organized the First Church of Christ, Scientist, in Boston in 1879. Subsequently a large edifice was erected in that city, of which she was made pastor emeritus. Her writings at this time became very voluminous and she contributed largely to the Christian Science Journal, the Christian Science Sentinel and Der Herold Der Christian Science.

"Mrs. Eddy was one to impress you immediately as being an unusual personage," declared a close associate of the Christian Science leader. "She was short and small, never weighing much over 125 pounds, probably, yet always erect even to the last. But it was not her bearing that impressed one so much as the marvel of her eyes, the lustre of which ever puzzled one to determine their exact color. At one time they would appear gray, at another blue and at another brown, but they never lost their brilliancy.

Looked Like Frances Willard.

"Her face was broad across the forehead, tapering gracefully to the chin. Her hair was always bound closely back over her head, leaving her forehead bare. Her skin was remarkably white and delicate and her hair, in the last days, pure white. By many she has been likened to the late Frances Willard in appearance, especially in the almost ethereal quality of her complexion.

"Her hands were small and delicate and in her movements she was quiet and deliberate, yet firm: When she spoke it was in a calm, easy manner, which at once impressed her listener with the fact that she was speaking from conviction and with authority. For years she maintained apparently the same age, and until near the end would never have been taken for a person of over 70 years."

The "Next Friends'" Suit.

Concord, N. H., Dec. 5.—Toward the last part of her residence at Pleasant View, here, Mrs. Eddy almost entirely withdrew from any public appearances save for her daily service. This gave rise to many rumors as to her condition and surroundings, and several times reports of her death gained circulation. Partly as a result of an investigation to disprove the rumors, suit was brought on March 1, 1907, in the name of Mrs. Eddy by "her next friends," her son, George W. Glover, of Lead, S. D., whom she had not seen for a number of years; her daughter, Mary Baker Glover, and George W. Baker, a nephew of Mrs. Eddy, against Calvin A. Frye and nine others who were alleged to possess a control over Mrs. Eddy and her property of which they were making undue use. Subsequently E. J. Foster Eddy, an adopted son of Mrs. Eddy, and Frederick W. Baker, another relative, joined the next friends.

The case came first under the jurisdiction of Judge Robert M. Chamberlain of the superior court and was by him referred to three masters, Judge Edgar Aldrich of the United States court, Dr. George F. Holly of Boston, and ex-Congressman W. H. Parks of Claremont. After an extended hearing of the case, these masters called upon and interviewed Mrs. Eddy at Pleasant View. Shortly afterward, on Aug. 21, 1907, counsel for the "next friends" announced the withdrawal of the suit.

Created Trust Funds.

At about the time the proceedings began, Mrs. Eddy created a trust of approximately $1,000,000, which was not far from the amount of her estate, and named her distant relative, Henry M. Baker of Bow, Archibald McClellan of Boston, and Josiah E. Fernald, a Concord broker, as trustees. This trust is still in force. Prior to this arrangement Mrs. Eddy had created a trust of $150,000 for the benefit of the children of her son, George M. Glover, and this also exists.

Some months after this withdrawal of the "next friends" suit, it was announced that satisfactory financial arrangements had been made by Mrs. Eddy and her trustees with her son and foster son, and last summer Mrs. Eddy was visited at Brookline by her grandsons, George W. Glover and Andrew J. Glover.

Letters to Grandchildren.

Deadwood, S. D., Dec. 5.—George Washington Glover, son of Mrs. Mary Baker Glover Eddy, left last evening with his children to attend his mother's funeral, which he believes will be held at Tilton, N. H. They go in answer to summons from a "member of Mrs. Eddy's household, which simply said that the noted woman passed away Saturday night. That her death was sudden and unexpected is evidenced by the fact that the Glover children had personally signed letters this week from their grandmother in which she declared her health excellent and sent Christmas greetings and spoke of her Christmas plans.

Mrs. Mary Glover was so affected by the news that she fainted three times yesterday, owing to heart trouble, and may not be able to complete the trip east.

May Fight for Estate.

Glover is expected to put up a legal fight for a share in his mother's estate. To all interviewers he refused to discuss the case, saying that time would tell, but despite the fact that he is reputed to have received $250,000 in trust two years ago in return for agreeing not to contest the estate, his attorney, Former United States Senator Chandler of Boston, whom he is going to visit now, recently intimated in letters received here that the alleged settlement was not valid on the ground that Glover had no right to settle for his children.

New Way to Make Apple Dumplings

Served With Hard Sauce or Cream and Sugar

By Mrs. Janet McKenzie Hill, Editor of the Boston Cooking School Magazine

Here is a new way to make apple dumplings that will surely please every housewife, for it is not necessary to have whole apples, and the juice cannot run out and burn as with apple dumplings where the apple is placed in the center and the dough turned up around it. The biscuit part forms a crispy shell that holds the apples and juice.

K C Apple Dumplings

One and one-half cups sifted flour; ½ teaspoonful salt; 3 level teaspoonfuls K C Baking Powder; ¼ cup shortening; about ⅔ cup milk; apples.

Fill the cups of a buttered muffin pan with pared and sliced apples, sprinkle with salt and turn two or three tablespoonfuls of water into each cup. Sift together, three times, the flour, salt and baking powder; work in the shortening, and mix to a soft dough with the milk. Drop the dough from a spoon with the apples in the cups, giving it a smooth exterior. Let bake about twenty-five minutes. Invert the pan on a large serving-dish. Put a spoonful of hard sauce above the apple in each dumpling and finish with a grating of nutmeg.

This is only one of the many new, delicious and appetizing recipes contained in the K C Cook's Book, which may be obtained *free* by sending the colored certificate packed in every 25-cent can of K C Baking Powder to the JAQUES MFG. CO., Chicago. Be sure to get the 25-cent size—smaller cans do not contain Cook's Book certificates.

PRINTING

That Satisfies All Our Customers. Are You One of Them?

MERRITT & HECTOR,

PRINTERS AND BINDERS,

Rush Orders a Pleasure. 112 West First Street.

SHOE REPAIRING

—BY—

NEALLY, THE SHOE SURGEON

19 FIRST AVENUE WEST

DETACHABLE RUBBER HEELS 50 CENTS.

SUCCEEDS MILLERAND IN FRENCH CABINET

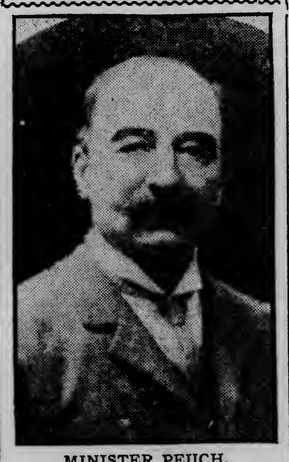

MINISTER PEUCH.

New York, Dec. 5.—The new French minister of public works is M. Peuch. He succeeded M. Hillerand. It was to get rid of Millerand that the French cabinet was reorganized by Briand. M. Peuch's attitude toward the strikes of public servants will be watched with a great deal of interest. It was over this question that Millerand split with the cabinet.

Christmas Edition

—of—

The Herald

Will Be Issued

Next Monday, Dec. 12

It will prove to be the best Christmas number that The Herald has yet issued, teeming from cover to cover with the Christmas spirit, Christmas poems, stories, and Yuletide legends of interest to the little folks and the grown people as well. It will contain splendid illustrations of the doings of old St. Nicholas during the Christmas time in this and other lands.

The Christmas edition will carry an especially valuable message to the thousands of homes that The Herald reaches throughout the city and the Northwest. The Christmas stocks of the Duluth merchants are now complete and, in The Herald of next Monday, Dec. 12, the busy housewife will find a comprehensive array of what the stores have to offer for the holiday trade.

The Herald has secured the Meyer-Both service for this edition, which insures the very best newspaper illustrations procurable in this country. Ample space will be devoted to house and table decorations, methods of providing inexpensive but appropriate gifts, Christmas customs, holiday hints for housekeepers and many other things of interest to every member of the family.

Watch for The Herald's Christmas Edition

Remember the Date—Next Monday, Dec. 12

Watch for The Herald's Christmas Edition

Remember the Date—Next Monday, Dec. 12

LARGEST IN NORTHWEST

The International Falls Power Company Heads the List.

Census Returns Show Rapid Development of Minnesota Water Power.

The latest United States census returns show a marked increase in the development of water power in Minnesota, the state ranking, in fact, very near the head of the list in that regard. The state also gets credit for the largest individual development in the Northwest, that of the Minnesota & Ontario Power company at International Falls.

While the immense power available at that point has been known, and its value appreciated for a great many years, it remained for a firm of Minneapolis lumbermen, the Backus-Brooks company, to supply the energy, ability and capital necessary to develop it, thus making it possible to realize not only the immediate intrinsic value of this great water power, but also making possible the conversion of the great supply of paper making woods which abound in its immediate vicinity.

Immense Supply of Timber.

It is estimated that in the territory immediately tributary to the falls there is a forest area of over 25,000 square miles, containing practically inexhaustible supplies of spruce and other paper-making woods.

This enterprise, on account of its magnitude, is one of the most important factors in the development and rapid progress of Northern Minnesota, and is in itself one of the best advertisements of the natural resources of that region, and is attracting wide attention to its wonderful possibilities and opportunities.

International Falls is located at the outlet of Rainy lake, which, with a water area of its own of approximately 350 square miles, is the outlet of a multitude of smaller lakes, the aggregate area of which is almost 2,500 square miles. This immense quantity of water back of the dam insures a continuity of power seldom found. The dam itself, about 1,000 feet in length, is of heavy masonry, erected on a solid rock foundation, with a thirty-foot head, developing 30,000 continuous horsepower.

60,000 Tons Annually.

About one-half of the water power is utilized for the manufacture of news print paper, the Minnesota & Ontario Power company having erected a paper mill with a capacity of 60,000 tons annually; also a sulphite mill, which has a capacity sufficient to furnish the paper mill with its needs, and still have an annual surplus for the general market of 15,000 tons.

It is well known that the available supply of paper making woods in Wisconsin, where many paper mills are located, is nearly exhausted, and that even now the Wisconsin mills are looking to this northern territory for a supply of raw material. This perhaps is the best evidence of the great advantage of its location.

The consumption of news paper in the Mississippi valley and the territory west of it, is considerably greater than twice the amount produced therein, the excess having been supplied in the past from the mills of New York and the New England states. The International Falls plant is in a position, owing to the great amount of power available, to make a much higher grade of paper than the ordinary market supplies, which, added to the favorable freight rates, enables it to compete with Eastern mills to advantage.

TO CURE A COLD IN ONE DAY.

Take LAXATIVE BROMO Quinine Tablets. Druggists refund money if it fails to cure. E. W. GROVE'S signature is on each box. 25c.

The coffee that is all coffee—Caldwell's electric cut. Demonstration at the Pure Food show.

SEARCHING FOR REMAINS.

Of Persons Supposed to Have Perished With Building.

International Falls, Minn., Dec. 5.—(Special to The Herald.)—Expecting to find the body of a lumberjack or hunter who was forced to seek shelter in the hay mow of the deserted log house on Thompson's clearing, an investigating party has started out from Matt Donahue's dairy farm to search the ruins for the remains of a skeleton.

Last Tuesday night the log house on the Thompson clearing, which stored six tons of almost priceless hay, owned by Mr. Donahue, was burned to the ground. With the wind sweeping through it all the time, it is doubted that the fire could have started from spontaneous combustion and so it is figured that some lonely traveler with the "makin's" and a match started the fire and burned along with the hay and the building.

PERFUMES

FOR THE HOLIDAYS

THELMA, Our Leader.

We carry the largest and best assortment of perfumes in the city. Such well-known makes as Pivans, Lubins, Violets, Pinaud's, Hubigants, Rogers and Gallets. Johnson's chocolates, always fresh, put up in dainty holiday boxes.

WIRTH'S PRESCRIPTION SPECIALISTS

18 WEST SUPERIOR STREET.

Free prompt delivery.

THE PALM ROOM

At the SPALDING

MOST DELIGHTFUL AND LUXURIOUS RESTAURANT IN DULUTH.

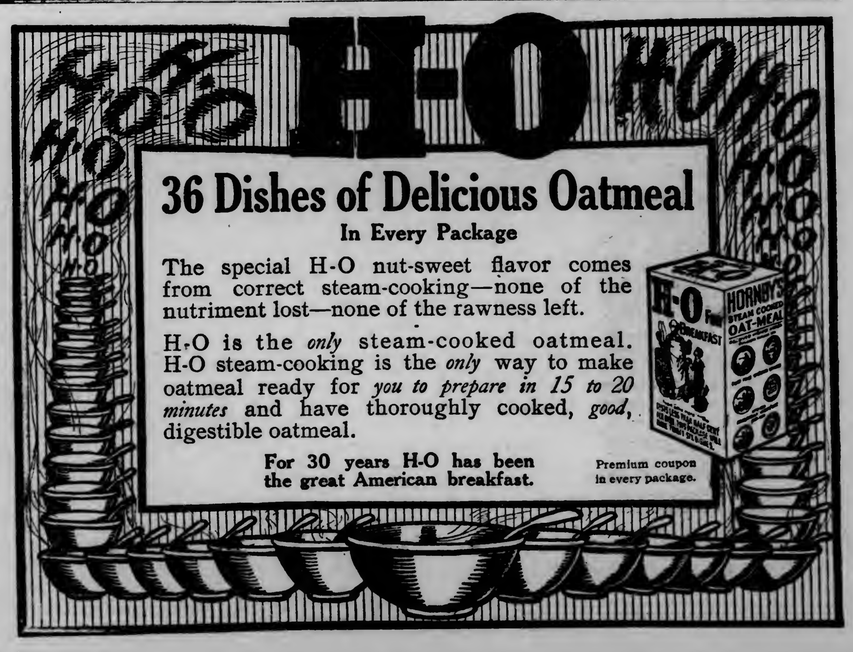

DEFECTIVE PAGE

CATARRH
A SPECIFIC BLOOD IMPURITY

Catarrh is a deep-seated blood disease, one which no amount of local treatment will ever permanently cure. The beneficial effects of washes, sprays, inhalations, etc., are only temporary, and when left off the old condition returns, because the blood is infected with catarrhal matter and impurities. This impure condition of the circulation irritates and inflames the delicate mucous membranes and tissues and produces the well known symptoms of ringing noises in the head and ears, mucus in the throat, headaches, watery eyes, partial deafness, sore throat, general impairment of health, etc. This condition will remain, growing worse as long as the catarrhal matter is allowed to remain in the blood. Being a specific blood impurity, there is only one way to cure Catarrh, and that is to purify the blood. Nothing equals S. S. S. for this purpose. It attacks the disease at its head—in the circulation—and by thoroughly renovating the blood and cleansing it of all impure matter, makes a permanent and lasting cure of the disease. For forty years S. S. S. has been recognized as the best blood purifier, and the thousands of cases of Catarrh it has cured is proof that it is the very medicine needed by those who suffer with this trouble. Book on Catarrh and any medical advice free.

SSS

THE SWIFT SPECIFIC CO., Atlanta, Ga.

NEW HOME SEWING MACHINES
MODELS OF PERFECTION.

PERFECTLY SIMPLE
SIMPLY PERFECT.

Needles, Oil, Belts and all kinds of Sewing Machine supplies, Repairing a specialty.
BOSTON MUSIC CO.
105 West First Street.
"The First Street Music Store."

Horses!
If you want a driving or saddle horse, or a good big work horse, weight 1,500 to 1,800, see me at once.
Horses bought and exchanged as well as sold.
WILLIAM RIEBOLT
209 West First St., Duluth.

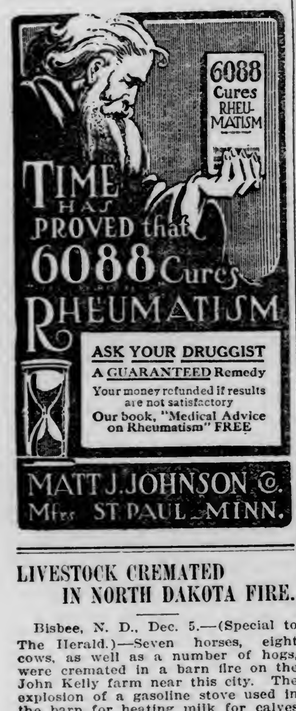

LIVESTOCK CREMATED IN NORTH DAKOTA FIRE.

Bisbee, N. D., Dec. 5.—(Special to The Herald.)—Seven horses, eight cows, as well as a number of hogs, were cremated in a barn fire on the John Kelly farm near this city. The explosion of a gasoline stove used in the barn for heating milk for calves caused the fire, the oil being scattered about in such a manner that the entire structure was a mass of flames within a very few minutes after the first alarm was given. The barn was well covered by insurance, but there was no insurance on the livestock.

The Army of Constipation
Is Growing Smaller Every Day.
CARTER'S LITTLE LIVER PILLS are responsible—they not only give relief—they permanently cure Constipation. Millions use them for Biliousness, Indigestion, Sick Headache, Sallow Skin.

SMALL PILL, SMALL DOSE, SMALL PRICE
Genuine must bear Signature
Brent Good

N. J. UPHAM CO.,
STORES AND HOUSES FOR RENT.
Property for sale in all parts of the city.
15 THIRD AVENUE WEST.

NEWS OF THE NORTHWEST

ELKS PAID A TRIBUTE

Lodges at Brainerd and Crookston Honored Memory of Dead Members.

Judge Oscar Hallam Spoke at Brainerd, Senator Johnson at Crookston.

Brainerd, Minn., Dec. 5.—(Special to The Herald.)—The Elks' memorial services at the opera house yesterday afternoon drew a large attendance of members of the order and its friends.

The afternoon ceremonies included music by Graham's orchestra, ceremonies by the order, followed by prayer by Rev. Joseph R. Alten, rector of St. Paul's Episcopal church. Miss Maud Hooper sang a solo. "Death's Harvest for 1910" was responded to by J. J. Nolan, past exalted ruler, who recalled the deaths of five brothers for the year, W. H. Koop, F. J. Murphy, A. A. Armstrong, B. B. Tisdale and Charles Tedford.

Judge Oscar Hallam of St. Paul delivered the memorial address, an eloquent production, saying in part:

Motive to Right Living.

"I know of no stronger motive to right living than the consciousness that if we live right our lives will be held in fragrant remembrance after we are dead; for there is no man who does not love the esteem of his fellow men, and no man who does not know that in some circle, great or small, his life will be remembered after death. The lives of men, great and small, remind us that virtue is worth while.

"The real civilizer of mankind is charity, and the cohesive force in all civilization is human love. Charity is not taught by precept so much as by example. It is one of the things we gather from the atmosphere about us. There are two kinds of people on earth, just two: not the sinner and saint, not the rich and poor, not the humble and proud, not the happy and sad. The two kinds of people on earth are the people who lift and the people who lean. The true Elk is he who at some time, at least, lifts some of the load from some overburdened soul. The world knows something of that noble charity that assuages the sting of disgrace that men and women are sometimes called upon to suffer for the sins of others, of that charity that admonishes us to walk uprightly, to practice gentleness and fraternal love, to sustain truth, to have faith in each other. This is the charity of universal brotherhood, the hope of the world, which must solve our social problems, for we millions must live together. The great problem of society is to learn the art of living together in harmony.

Always Need Heroes.

"We need heroes in time of peace made of the same stuff as the heroes of war. Men love fair play. The onlooked who sees a boy fudge at marbles demands fair play; the spectator who watches a game on the gridiron or on the diamond demands fair play. But in our own pursuit of promotion and gain we are apt to lose sight of the quality we love so much. Let us hope that the business and social lives of men shall stand as a fair a chance on the avenues of commercial life of the twentieth century as did the life of an enemy in the camp of Roderick Dhu.

"The world is better than ever before in the virtues that go to make up the sum of life. History is not made up mostly of the deeds of heroes, but mostly of the deeds of common men and women, and life is made up, not mostly of great duties or great sacrifices, but mostly of little things, in which smiles and kindnesses and small obligations performed, are what win and preserve the heart and secure comfort. And so let this occasion admonish us to teach and practice the gospel of love, to visit the fatherless and widow in their affliction and to keep one's self unspotted from the world."

The program also included songs by E. H. Lawton, a double quartet of high school girls and a solo by Senator S. F. Alderman. The memorial committee was composed of Judge J. T. Sanborn, Senator-elect Col. C. D. Johnson, J. J. Nolan, Senator S. F. Alderman and F. S. Parker.

Crookston Elks' Memorial.

Crookston, Minn., Dec. 5.—(Special to The Herald.)—Impressive memorial exercises were held yesterday by the Elks in the Grand opera house, Senator C. D. Johnson of Brainerd delivering the address. A large audience was present and the address was a very eloquent one, setting forth the practical side of fraternalism.

Special musical numbers were rendered by a double quartet of Elks and a brass quartet. Following the exercises Senator Johnson was the guest of honor at a 6 o'clock dinner given at the home of Former District Deputy J. D. Phee, at which a dozen prominent Elks were present.

SEEKS LARGE SUM FOR WIFE'S DEATH

North Dakotan Alleges Defendant Caused Prairie Fire That Claimed Woman.

Dickinson, N. D., Dec. 5.—(Special to The Herald.)—Damages in the sum of $20,000 for the death of his wife, who perished in a prairie fire, are sought by Fred Hansen of Taylor, in an action brought against John Gunwall, whom he charges with negligence in allowing the fire to gain a start on his farm.

Mr. and Mrs. Hansen came to this section from Green Bay, Wis., in 1909, and last March, Mrs. Hansen was burned to death in a prairie fire while trying to save the life of her aged mother. Her husband was away from home at the time.

Gunwall, the defendant, is a pioneer resident of Dunn county, and the damage action has been commeced in that county.

PLEADS GUILTY, THEN BARKEEPER "JUMPS" BONDS

Harvey, N. D., Dec. 5.—(Special to The Herald.)—Dan Nash, who was arrested in a raid on the lodge room of the Moose lodge here, is missing, although he has entered a plea of guilty to a charge of violating the prohibition law. The lodge, it is said, had a full equipment for a saloon with Nash acting in the capacity of barkeeper, and when the local officials made a raid on the place Nash was arrested. After pleading guilty, Nash, before the time set for serving his sentence, quietly disappeared.

DARING ATTEMPT TO DESTROY PLANT

Firebug at Drake, N. D., Balked in Effort to Burn Flour Mill.

Drake, N. D., Dec. 5.—(Special to The Herald.)—This place is excited over an attempt to burn the Drake flour mill, which, if successful, would have resulted in the destruction of a number og other buildings. The would-be incendiary made elaborate preparations to carry out his plans, even going so far as to break into the firehall and put the city's fire engine out of commission.

Paper and wood were piled at the side of the building and saturated with five gallons of gasoline. The blaze was started by the operator standing a considerable distance from the scene, by using sand paper, a match and a string, the match being fastened to a string which, when pulled, ignited the match on the sandpaper.

When the match was pulled there was an immediate explosion which alarmed a watchman, and with early assistance on the scene, the blaze was extinguished.

The city of Drake has offered a reward of $300 for the arrest of the guilty party.

MORGAN MAY VISIT FALLS.

Preacher Just From East Says Magnate May Come West.

International Falls, Minn., Dec. 5.—(Special to The Herald.)—J. Pierpont Morgan is coming to International Falls next spring according to information which the Rev. Bernard Campbell, pastor of Holy Trinity Episcopal church, brings from the East and along with this information comes the word that Mr. Morgan, Trinity church of New York, the wealthiest single church body in the world, and St. Bartholomew's, one of the most aristocratic, ranking next to Trinity in that respect, are among those who will contribute to the rebuilding of the church at Baudette which was destroyed by fire in the fatal holocaust there several weeks ago.

KILL FOUR WOLVES.

Michigan Hunters Bring Down Brutes Chasing a Deer.

Wakefield, Mich., Dec. 5.—(Special to The Herald.)—While timber cruising on the south shore of Lake Superior, near the Porcupine mountains, a few days ago James Tobin and Frank Graves, killed four big timber wolves in about four seconds.

One clear, cool morning the howl of a wolf was heard then a pack of the brutes came over the hills chasing a deer close to the camp of the two cruisers. The deer plunged over a rocky ledge and escaped. The two men startled by the howls grabbed their rifles and opened fire. Four of the gaunt, gray pack bit the earth, the balance scampering away.

KILLED IN NORTH DAKOTA.

Wisconsin Man, About to Be Married, Loses His Life.

Cumberland, Wis., Dec. 5.—(Special to The Herald.)—The remains of Bert Brost arrived here from Beach, N. D., Saturday and were taken to Fond du Lac for interment yesterday. Brost was working on a dray at Beach, when hauling a load of household goods, the wagon upset throwing a piano and cook stove onto Brost crushing out his life instantly. He was 21 years of age and was to be married at Christmas time.

CUMBERLAND, WIS., WELLS GOING DRY.

Cumberland, Wis., Dec. 5.—(Special to The Herald.)—On account of the unusual dry season and the fact that the heavy frost came before the ground was soaked, many wells especially shallow wells, have gone dry and well drillers are all busy as a result. The Omaha railroad well at this station has played out and the railroad company will be obliged to buy water from the city, which has an unlimited supply from an artesian well.

Lyle Wymann of Canton, Minn., has bought out Oscar Otterson's interest in the Cumberland Creamery company, and will manage the creamery. Mr. Otterson bought Louis Eckenstedt's implement business here.

COLD WEATHER STOPS CONSTRUCTION OF DAM.

Conderay, Wis., Dec. 5.—(Special to The Herald.)—On account of the cold weather the Arpin Lumber company of Grand Rapids, Wis., has suspended construction on their large concrete dam across the Chippewa river six miles southeast of here. This is the second year that they have been working on the dam and concrete work is now completed but gates will not be put in place until next summer. Work on the gates and canal will be started in the early spring.

Expensive for Ward County.

Minot, N. D., Dec. 5.—(Special to The Herald.)—The trial of L. W. Dale on a charge of murder in connection with the death of Miss Gina Lein of Union, N. D., was somewhat expensive for Ward county. It took place in Pierce county on a change of venue, and a bill for $2,405 has just been approved by the Ward board of commissioners. This was the same case in which Dr. Thor Moeller of this city was alleged to be implicated.

Protect Yourself!
Get the Original and Genuine
HORLICK'S MALTED MILK
The Food-drink for All Ages.
For Infants, Invalids, and Growing children. Pure Nutrition, up building the whole body. Invigorates the nursing mother and the aged. Rich milk, malted grain, in powder form.
A quick lunch prepared in a minute. Take no substitute. Ask for HORLICK'S.
In No Combine or Trust

CHICKENS MADE MONEY.

Hinckley Woman Cleared $75 This Year From Thirty Hens.

Hinckley, Minn., Dec. 5.—(Special to The Herald.)—Mrs. Charles Ludin, who lives in the town of Hinckley, knows there is money in chicken raising. She says she had thirty chickens in the spring and from these thirty chickens she has sold eggs and chickens that have brought her a net profit of $75. In addition to this, she has increased her flock by twenty.

COOPERSTOWN, N. D., MAN NEAR COAL GAS VICTIM.

Cooperstown, N. D., Dec. 5.—(Special to The Herald.)—Conscious of the fact that he was being gradually overcome by coal gas, but unable to move or call for help, Carl J. Lucken of this city spent a day of terror in his bedroom, partitioned off from his general store. The fact that friends became alarmed when the day passed without the store being opened saved him from death. He was found in a state of coma in his bed, still awake to the condition existing but unable to help himself.

GASOLINE IN CLOTHING CAUSES WEARER SUFFERING.

Drayton, N. D., Dec. 5.—A peculiar accident befell Charles Reibling of this city when he stepped on a match, igniting it, finding himself completely enveloped by flames because there was considerable gasoline in his clothes as a result of having just concluded cleaning them with that explosive. Before Reibling could extinguish the fire, one arm was badly burned, while his face and neck were scorched.

Mandan "Closed" Town.

Mandan, N. D., Dec. 5.—(The sale of Sunday newspapers, cigars, confectionary and soda water here on Sunday are under a ban, the closing orders made effective by the board of commissioners being the most stringent ever carried out in a North Dakota city. On Sunday this place possesses a regular New England appearance, and this condition, the members of the city commission contend, will be continued.

North Dakota Thief Pardoned.

Bismarck, N. D., Dec. 5.—The only pardon granted by the pardon board at the session Saturday was to Robert A. Frood, sent up to serve two years and a half on Dec. 11, 1909. Frood was sentenced from Burleigh county for stealing cattle.

WISCONSIN BRIEFS

Milwaukee — Eighty-one candidates for positions as factory inspectors took written and oral examinations under the city service commission on Friday. Of this number twenty-one were women and sixty were men. Four men and one woman will be appointed by the health commissioner under the new ordinance which provides for municipal inspection.

Madison—State Game Warden Rickeman said on Friday that 4,137 deer had been killed and shipped in Wisconsin during the season just ended. This number may be increased about 200 by reports yet to be received. The time for shipping deer ended at midnight on Friday. Last year the total number of deer killed and shipped was 3,986.

La Crosse—An ice gorge in the Mississippi river near Dresbach, Minn., north of here, has caused a drop of one foot in six hours here. Unless the gorge breaks, lands above Dresbach may be seriously flooded.

Madison—Senator Robert M. La Follette left for Washington on Saturday accompanied by Congressman I. L. Lenroot, Superior, who arrived in Madison on Friday. Mrs. La Follette will remain in Madison until after the holidays.

La Crosse—Assemblyman J. E. McConnell of this city is preparing a bill which will incorporate into the present law regulating the commission form of government adopted by Wisconsin cities, the recall and other features desired by some friends of the commission from La Crosse.

Milwaukee — Health Commissioner Kraft is gathering data for an ordinance giving his department authority to inspect cold storage plants and condemn food which is regarded as unfit for human consumption. The action is the result of communications saying bakers are getting eggs which have been held in cold storage for eleven months.

Manitowoc—The village of Maribel, near this city, suffered from a bad fire Friday. Aid was asked from here and Two Rivers. The loss will exceed $12,000.

Chippewa Falls—In a fire here on the farm of Robert A. Lange, near Lake Hallie, a team of horses, eight cows and ten hogs were burned. The fire is thought to have been the result of crossed electric wires. The loss is estimated at $7,000.

PENINSULA BRIEFS

Calumet—Sons were born last week to Mr. and Mrs. Fabian Osmuc of Centennial, Mr. and Mrs. John D. Lunich of Cone, street, and Mr. and Mrs. Joseph Supanchich of Union street, Raymbaultown.

Houghton—Houghton will in a short time be made the headquarters for the upper peninsula of the Northwestern Mutual Life Insurance association, under the management of George S. Reed of Ashland, Wis., who has been appointed general agent for the company in this district to succeed M. E. O'Brien of Laurium, who recently resigned.

Hancock—Armour & Company are to have a branch warehouse here and will erect a new building just north of the Val Blatz brewing company's agency on Quincy street in West Hancock, with frontage on the Mineral Range railroad tracks. A contract has been signed with Verville Bros. of Hancock, who will at once commence work on the building.

Houghton — The Young Ladies' League of the St. Ignatius church are making arrangements for a concert and bazar to be given in the parlors of the church on the evening of Dec. 15.

Negaunee—James Olson, Peter Trudell, Charles Lindman, John Manning and Henry Lehman, will serve as jurors for the December term of circuit court, which opened today.

Hancock — Five liquor cases were heard before Justice Oliver Thursday afternoon and adjournment was taken until Dec. 8, for the transcribing of the testimony.

Calumet — Consignments of Red Cross Christmas seals have been received and placed on sale in Calumet and Laurium, by the Houghton county Anti-tuberculosis society. The seals are to be sold in all of the towns of Houghton and Keweenaw counties. A large sale is expected.

Menominee—R. M. Andrews, publisher of the Menominee Herald-Leader, will not be a candidate for reappointment to the office of commissioner of mineral statistics of Michigan. Andrews has definitely declared that he is not a candidate for this or for any other state office.

Calumet—The 4-months-old child of Mr. and Mrs. Mike Segar, of the Tamarack location, died early Saturday after a short illness. The funeral took place Sunday afternoon, with services at St. Joseph's Slovenian church, and interment in Lake View cemetery.

Hancock — The Knights of Pythias have elected the following: Chancellor commander, Herbert S. Rich; vice chancellor, Victor A. Fredd; prelate, N. D. Starrett; K. of P. and S., A. F. Macdonald; master of work, A. W. Graunstadt; master of exchequer, W. C. Kauth; master of finance, E. J. Penberthy; master of arms, E. L. McLeod; inner guard, Francis Dervo; outer guard, Ira Priest; trustee for three years, William Reid.

Ontonagon—Mrs. Edmond Ingalls of Duluth and Mrs. E. J. Kreilwitz of Minneapolis, Minn., who have been here during the illness of their mother, Mrs. Almira Pennock, have returned home.

Crystal Falls — The local Masonic lodge has elected these officers: James D. Wyman, W. M.; Herman C. Buenger, S. W.; F. S. Hunt, J. W.; William H. Fraser, treasurer; Russell S. Ball, secretary; Clayton W. De Long, S. D.; Thomas Penglase, J. D.; F. E. Munns, S.; Alvin E. Richards, S.; William H. Morrison, tyler.

DAKOTA BRIEFS

Bismarck, N D.—The funeral of E. K. Lamson, late pioneer, occurred Thursday afternoon. A large number of friends of the deceased were in attendance to pay their respects to the memory of the deceased pioneer. The funeral sermon was preached by Dr. A. Lincoln Shute of the McCabe Methodist church. Interment was made in St. Mary's cemetery.

Valley City, N. D.—The state normal board of trustees will meet here Dec. 7. The board of trustees is made up of the boards of managers of the two normal schools, the governor and the superintendent of public instruction. At this meeting they will receive the reports of the local normal boards and transact other business.

Wahpeton, N. D.—The new city hall was dedicated Friday night. It cost $20,000. The speakers were Mayor Frank Eberly, Judge W. S. Lauder, Charles E. Wolfe and Gustav Schuler. The building is one of the finest of its kind in this section of the state.

Williston, N. D.—The meeting of the North Dakota board of game and fish control, scheduled to be held here Friday failed to materialize, because of the absence from the state of one member, whose presence was quite urgent. The meeting is postponed till about Dec. 15.

Grafton, N. D.—Mistaking a can of gasoline for kerosene nearly cost J. M. Stultman of Minto his life. The explosion resulting when Stultman sprayed the oil over some wood in the kitchen range caught him, his clothes being burned extensively.

Grand Forks, N. D.—President F. L. McVey of the university has returned from an extensive Eastern trip. While away President McVey attended the National Association of Universities at Washington and saw a number of leading educators. He also visited Columbia university, Teachers' college, Ohio Wesleyan university and the Ohio State university.

Mandan, N. D.—J. Pendray was the only person convicted at the term of district court here, being sent to the state penitentiary for one year imprisonment, for shooting Sam Peck of Dogtooth, this county, with intent to kill, and he was found guilty by a jury. At the term of court just ended, sixty cases were disposed of in all, being the largest number ever cleared up at one term in this county.

Grand Forks, N. D.—Dates for the next North Dakota state fair here will be selected at a meeting to be held here this week of the board of directors. Immediately the selection of dates has been completed, Secretary M. C. Bacheller will begin the work of arranging for the big show.

Fargo, N. D.—The date for the North Dakota state poultry show has been set for the week of Jan. 16. The show will be held under the direction of the state fair association and will probably be held in Victor Barnes' garage in this city.

Mandan, N. D.—When her husband drove his automobile into an open ditch at the side of a high culvert, Mrs. W. B. Foster of this city was thrown from the machine in such a manner as to receive severe injuries. Dr. Foster, who was driving, escaped unhurt.

Omega Oil
The Great Family Liniment
For Rheumatism, Lumbago, Sprains, Bruises, Sore Throat, Cold in Chest, Asthma, Bronchitis, Difficult Breathing, Cold in Head and Catarrh. It gives quick relief. 10c., 25c., 50c.

MINNESOTA BRIEFS

Staples—The day train from Duluth, No. 55, no longer goes out as the Fergus train. Commencing Monday of last week it turned at this place and went back as No. 56. Equipment for two trains is now used on the Fergus Falls branch, the one coming in one day remaining here until the next day.

Little Falls—The November settlement of Morrison county taxes of 1910 has been made, the total, less refundments, being $49,763.91. This amount is $10,347.62 less than the November, 1909, settlement of $61,301.27, which included $1,189.74 refundments.

Hinckley—The Commercial club has moved its furniture into its new rooms on Third street, those recently vacated by George W. Empey. The rooms have been remodeled and a new billiard table added to the outfitting of the rooms.

Hill City—The Mississippi, Hill City & Western railway have finished the gravel work on the road and the steam shovel is shut down. The bridge over the Mississippi river is now coming in for its share of attention, and the company proposes to put it in a first class condition.

Crookston—H. E. Kempt, the vice president of the Minnesota State Railway Employes' Protective association, is spending a few days here in the interest of the association. With the former members, there is now a total membership of over fifty in Crookston, and the major portion of the 250 employes in the city are expecetd to join before he completes his canvass.

St. Hilaire—Martin Olson, a farmer aged 31, near here, is dead from injuries received in a fall Saturday, Nov. 26. Olson and Sever Nelson of St. Hilaire were out in search of some cattle, and while attempting to cross a deep ditch the sleigh gave a sudden lurch, throwing Olson from the sleigh, he sustaining injuries that proved fatal.

Thief River Falls—A new abstract company, to do business under the name of Pennington County Abstract company, was organized the first of the week. Daniel Shaw is president of the new concern and Frank Jeffers is secretary. The company's offices will be located at Thief River Falls.

Bagley—A farmers' institute will be held in Bagley on Friday and Saturday, Dec. 16 and 17. Dairying, swine raising, poultry, corn, clover, potatoes, gardening, horticulture and other farm subjects will be discussed by Minnesota's best authorities.

East Grand Forks—Andrew Bolen, charged with the larceny of $10 from Conrad Larson, was arraigned in municipal court on Thursday afternoon and fined $50, with the option of spending sixty days in the county jail. He took the jail sentence and accompanied Constable M. J. Enright to Crookston.

International Falls—An inspection of the land between Ray and Harding, which will require more than a month, is being made by Supervisor J. A. Fitzwater and Forest Rangers C. A. Dahlgren and William Heritage of the Superior national forest service at Ely. Mr. Heritage is a son of John Heritage of Ray and entered the forestry service only a few months ago.

Warroad—The lumber office of Roberts & Marvin was discovered to be on fire early Wednesday morning, and the department responded quite promptly, and the fire was put out without any serious damage to the building.

Stillwater—The board of control held its monthly meeting at the state prison Friday. Hearings were accorded to twenty-seven inmates and this included ten applicants asking the first time for parole.

GIN FOR THE KIDNEYS

Gin is one of the oldest known remedies for kidney and bladder troubles, especially when used in the following formula: "Six ounces good pure gin; half ounce fluid extract Buchu; half ounce Murax compound." Any druggist can supply these ingredients. Shake well each time and take in doses of one to two teaspoonfuls after meals and at bed time.

This is the most effective remedy known for the quick relief of kidney and bladder disorders. Such symptoms as backache, frequent or highly colored urine, rheumatic pains in the groin ought to have prompt attention to prevent Bright's disease or diabetes.

D. H., Dec. 5, 1910.

A Columbia Convertible Coat

In Stormy Weather. In Fair Weather.

These pictures show how the convertible collar can be worn differently in different kinds of weather.

These coats are here in a great variety of patterns and colors, and at all sorts of prices: $12.50, $15, $18, $20, $22.50, $25 and $30.

We had our's made with inverted plaits at the sides to facilitate easy walking for hill-climbers and fast pedestrians.

The Columbia At Third Ave. West.

Foot Note: Wear the Columbia $3.50 Shoe.

LATEST SPORTING NEWS OF THE DAY

PRESIDENT'S SIDE WINS

Curlers Open Season With Big Banquet and Annual Match.

Plans for New Rink and Wider Activities Are Discussed.

With plenty to eat, some good songs, a few good vaudeville stunts and great enthusiasm, the 1910 curling season was officially ushered in Saturday evening by the members of the Duluth Curling club.

Later in the evening play was resumed in the president-vice president opening event and the president won by a score of 98 to 85. This was only a side issue, however, the big feed was the main attraction and good fellowship reigned supreme.

The ice in both the curling and skating sections, was officially open Saturday evening for the first time this year and the gay and festive Scots gathered about the board promptly at 6:30 and even though some of them did announce that they were hungry enough to "eat a whale," no one was disappointed when the long chute was later placed steaming on the table.

After the cigars were finely going, Stephen H. Jones, president of the club, arose and talked at some length on winter sports in Duluth and particularly the matter of a new home for the curling club.

Center For Winter Sport.

He said that Duluth should be the center of winter sports for the great Northwest. He dwelt on the growth of the curling game mentioning the clubs on the range, in Superior and at West Duluth. He made known the fact that in the Duluth club, there are nearly 300 members, the limit allowed in the bylaws.

Mr. Jones seemed to be enthusiastic over a central place for all winter sports in the city. He said that here there is a good chance for all outdoor sports and stated that there is plenty of enthusiasm.

"We are on the threshold of a great winter sport future," said Mr. Jones. "The time is near at hand when we here in Duluth will have to make good or some other town will take away from Duluth the place she rightfully holds in winter sports. The young men will have to take hold. The matter will largely have to be left in their hands. In fact, it is due to the energies of the young men that the curling club has been kept going for some time. The committees this year are composed largely of young men. While the older men come around and suggest what should be done, it is the younger men who announce that such a thing has been done. For the past two or three years they have been a great help and as we must look to them for future work it is to be hoped that they will continue as enthusiastic as they have been up to this time.

No Permanent Rink.

"We do not know the day we will be ordered to move off this ground. The best plan is to get the ground for our new rink which will now have to come soon. I have no doubt but that we could go out at the present time and raise a great part of the sum needed. We must be thinking and planning these things so that we won't be caught napping. We must be ready when the time comes to move. If we are not ready the club will split. There will be one sheet of ice in the East end, one in the central part of the city somewhere, and one in the West end. We don't want the club broken up. We do want a big healthy organization with every member willing and boosting for it.

"I consider the old Craig place on London road near Chester creek an ideal place for a large rink. There we could have a larger skating surface and go in for hockey on a larger scale. We are starting hockey this year in a small way. We have to work it up to the point where our players can compete successfully with the best of the country's hockey teams. There we could have a toboggan slide, curling, ski slide and foster many other kinds of winter sports. In the summer time the building could be used as a convention hall. It is well known that Duluth does not get half her share of the conventions and the reason is that the people know there is no place in which a large convention can properly be held. Were there a proper place, I have no doubt but that there could be held here during the summer months a convention of some kind each week. See what a great thing that would be for our city. It would bring people here, would advertise us as a live progressive city and besides our merchants and all lines of business would prosper."

After Mr. Jones' talk M. F. Jamar, "Jimmie" Myron and "Dub" Tresise contributed songs in which the Scots joined strongly in the chorus. Horace W. Reyner played the accompaniments.

More than 100 attended the dinner. Some of the games in the president's and vice president's event were played off in the afternoon. After the dinner a second drawing was made and the remaining five games were played off.

The skating ice was in use by the skaters. There was music and a large crowd enjoyed their first skate of the season.

Altogether the opening was probably the most successful ever held by the club and prospects for a great curling season look indeed bright.

The games and the scores follow:

Afternoon Score.

President's	Vice President's
C. Crusen,	G. Barnum, Jr.,
F. Pearce,	R. C. Chrudensky,
H. H. Feetham,	E. A. Forsyth,
W. Dinham, skip —11.	John Pugh, skip —7.
R. C. Schiller,	Ben Petz,
Toni Gibson,	Ed Furni,
H. Hurdon,	Sam Cleveland,
Rob Smith, skip— 6.	R. D. Bradley, skip —13.
W. N. Hart,	A. Messer,
J. A. Todd,	W. Poehler,
G. E. Warren,	F. A. Brewer,
E. R. Jacobi, skip —11.	D. W. Stocking, skip—8.
R. P. Harbison,	Ed Congdon,
H. S. Macgregor,	J. Plotnicky,
S. L. Reichert,	M. F. Jamar, Jr.,
H. H. Dinham, skip—12.	W. S. Telford, skip—4.
H. C. Matzke,	R. W. Jones,
W. O. Falk,	F. Kennedy,
H. T. Newell,	C. Graff,
C. MacDonald, skip—4.	C. D. Brewer, skip—12.

Evening Games.

President's.	Vice President's
Ben Petz,	P. J. Chinnick,
Sam Cleveland,	W. Spalding,
Austin Lathers,	Dr. Staacke,
Alex McRae, skip—15.	R. J. McLeod, skip—4.
W. L. Mackey,	H. J. Mullen,
Art Michaud,	M. F. Jamar,
S. H. Jones,	J. Tresise,
Richardson, skip—13.	L. C. Catterson, skip—7.
M. A. Buchanan,	E. H. Crasweller,
W. E. McLeod,	C. F. Naughton,
J. D. Park,	E. M. Treadway,
G. Stillman, skip—10.	E. M. Whyte, skip—11.
J. McMillan,	W. C. Sherwood,
F. Crassweller,	A. J. Wasgatt,
R. G. Dunlop,	W. Poehler,
A. E. McManus, skip—9.	James Myron, skip—8.
F. H. Gillespie,	Al. Taylor,
J. Beerhalter,	E. R. Anderson,
A. Graham,	W. Harris,
W. B. Dunlop, skip—7.	C. F. West, skip—11.

GOSSIP PICKED UP ALONG THE SPORTING HIGHWAY

Some Plain Talk on Minnesota, Michigan and the Western Conference — Michigan Declared "Unclean"—Attitude of Conference Is Most Petty.

(BY BRUCE.)

Followers of Western football, who look upon the game not from the pale pink standpoint of some high browed and bewhiskered member of some faculty bent upon making the game one of these May pole festival occasions, where Hemeric discussion, the uplift, the immortality of the soul and the spiritualistic movement may be discussed between halfs and quarters, may be distinctly disappointed at the actions of the conference men.

They have taken drastic action, and there are those who observe in the resolutions the ultimate aim of some of the pale gents who have come into control of Western college athletics. That aim is the abolishment of the American game in favor of Rugby.

No member of the conference can play any team that is not a member of the conference, and which has at some former time belonged to the conference. This is a direct and dirty slap at Michigan. If it had not been for the interests of Chicago, it is very probable that the petty politicians of the conference would have prevented the members of the conference from playing teams that did not belong to the somewhat humorous organization.

It rather hard for some Minnesotans who have supported the University team in the past, both through its days of gloom as well as in those days when the bright sun of success shone upon its efforts, to realize that a school as large and as influential as Minnesota, has submitted to this petty ruling and narrow policy of a group of men who are supposed to represent sportsmen.

Because the conference passes a rule prohibiting preliminary fall practice and the training table, two very important details in the route that leads to the perfect condition of an athlete, and especially a football player, as well as other unwise rules, Michigan sees fit to leave the conference.

So far, so good.

Petty Spite.

Now here comes the whole dirty, petty, catty, we might almost say, business of representatives who are supposed to be examples to the students of the institutions they represent. Peveed to the extreme limit that some of these men can apparently go, for it requires red blood for a real rage, these representatives of the controlling body of Western college athletics have stooped to petty persecution.

Michigan has been the butt of these poor attempts to follow in the path of even professional sportsmanship. Peeved, and that is the word, because Michigan presumed, dared to walk out of the conference, these men have never stopped throwing pebbles at the window of Michigan, like frightened boys, running to cover when they have been accused of small and petty methods.

And the boomerang of it all, is that Michigan is not the institution that has been injured. That fact has been so apparent that the pale cheeks of some of these aesthetic leaders of athletes have turned to the choleric red of little cousin's countenance, when a piece of poison is grabbed from his delighted baby grasp.

Michigan has gone on and prospered. Can the same be said of the conference teams? There is a somewhat familiar saying regarding the clustering tendencies of those in misery. Perhaps that old saying can account for the conference members insisting that Minnesota come into the same class with the other conference teams.

Chicago is allowed to schedule games with Eastern teams. These teams have training tables and preliminary fall practice, and yet nothing is said against it. But Minnesota is warned by these high brows that any time she schedules a game with naughty, naughty Michigan, she will be called into the sacred sanctum, slapped on the wrist and be turned out without even the proverbial crust of bread.

Horrible, horrible! Hands up, please, everybody.

Michigan Prospers.

Let's look at Michigan. The school has gone along very well. Its schedule has been followed with more attention than that of any Western college, with the exception of Minnesota. There are some Western colleges that do not belong to the Western conference, and believe me, these schools are mighty glad of the honor of playing Michigan. And then, too, Michigan has gained that reputation that is enabling it to schedule games with the best of the Eastern schools. Just one more team such as Yost had last season, and the season before, and there is the very probable chance that the Wolverines will be offered games with Yale or Harvard.

Let's look at Chicago, the joker of the conference, whose teams for the time being wear the dunce cap of inability.

Papa Stagg is a man of parts, and like men of parts, has an ambition. He has been called the little Napoleon of Western football. That was before the advent of Fielding Yost, who has played with consummate cunning the role of the Duke of Wellington.

Alonzo A. Stagg, or "Lonny" as he is lovingly called by those who possess the password taking them behind the first wall of the Stagg dignity, has, as has been stated before, a great ambition. He wants to play the best of the Eastern teams. He wants to make the University of Chicago team the Yale of the West.

Mr. Stagg is a great coach; over that fact there has been little argument. When even passable material was on hand, Stagg has had great teams. The past two years his teams have reminded one strangely of the fate of the one-horse chaise. Until the time, therefore, that Mr. Stagg can produce great teams, he will cling with brotherly love to Minnesota and the other Western teams. That for Chicago.

Northwestern is the biggest joke in the West, when it comes to football. Back in the dark ages of the game this school might have put a good team in the field; not since that time. Illinois had a good team the past season, and those who have followed Western football closely, are vaguely wondering how it happened. Indiana is a little school that considers it a virtual victory when it holds a school like Minnesota to a low score. These are some of the companions of the University of Minnesota, a great and grand team; one that should be broadening, scheduling games with some of the truly great teams of the East.

Chicago would tell some of these very Western teams that its schedule was too crowded, if Stagg had a good team. For the past six years he had piloted the Western lower down in the athletic rating, because he has presumed to play Eastern teams with a collection of sad and sorry football waifs. That for Mr. Stagg.

Michigan Unclean.

This is about the true status of the mess that has finally accomplished its craven ambition and shut Michigan from the conference teams. The skirts of Michigan have been declared unclean, contaminating and unfit to touch the persons of the conference members.

Michigan doesn't care, and this very fact has spoiled the conference into foolish action. The whole action is to be deplored, simply because Minnesota has lent aid to this regrettable course. In Minnesota the great body of football followers desire no more than to play with Michigan. Professional men, students—all those who have supported the game in the past.

There are few who care to see the grade of football the other teams of the conference have produced during the past few years. If Minnesota confines her football efforts to these teams, she is bound to retrograde. A man is generally known by the company he keeps.

All that for the conference. The incident, or accident, has passed. Let it work out its own salvation. As for "Doc" Williams and the athletic policy of Minnesota, observing men, not to fear being accused of it knockerism or ignorance of athletics, will tell you that Minnesota has not made the best of her athletic opportunities, nor has the man paid a large and increasing salary for the coaching of her football teams grasped all his opportunities by the golden horns, or done all that he has been generously credited with in the past.

Analyzing with fairness the record of the teams under Williams, it will be found, when one has a knowledge of the material at the command of Williams and the material under the coaches of the teams that have opposed the path of Minnesota mentor, that the record of the Minnesota coach does not shine so brightly.

Enough also has been said on that point. The protest of some good citizens has been heard, and in the past this column has only voiced the sentiments of those qualified to speak whereof they knew. Let it work out in the best way, for after all, when you come to think of it, it is dear public, as usual, we have to pay.

One thing more—the writer is for Minnesota first, last and all the time. Individually, we have always had the grandest players in the land. Under Williams we have not always had the best teams. At the present time there is too much faculty control. But there is giving a game sport credit for nerve and courage and a brand of sportsmanship of blue-blood quality higher than that shown by any member of the conference—here is to the independence of Michigan, a school that has in all this pretty row followed a dignified and sportsmanlike course.

FRANK BRYANT WILL RACE WORLD'S CHAMPION.

This morning the contract of Harley Davidson, world's champion of the rollers, was received in this city. The contract signed by Davidson calls for three races with Frank Bryant, the lad who has defeated all the skaters in this part of the country. The flyers will skate three races, the styles to be decided by the toss of a coin.

For years Harley Davidson has been prominent in athletics of this country and Canada. For a number of years he held the professional bicycle championship of Canada, making his home at Brantford Ont. He also held the skating championship of the Dominion.

On the ice blades, Davidson has been classed in the bright glare of supremacy with such men as Johnny Johnson, for years king of the old class B bike riders, as well as the fastest ice skater that ever lived, the first man to defeat the famous old Joe Donohue.

Since taking to the rollers Davidson has been invincible. He has defeated the best men in the world, including the best of the European flyers. He holds the $1,000 international belt, won in the London Olympic, and has never lost a big match race.

CURLING BONSPIEL WILL BE HELD NEXT MONTH.

Although no definite date has been decided upon for the holding of the Duluth bonspiel, dates in January will very likely be selected. As the Winnipeg spiel is held the February, that month will not be available for the Duluth club. If the spiel is set for Jan. 16, it will run through to the close of the week. Various plans are being considered at the present time for the entertainment of the visiting curlers.

FORMER CAPTAIN OF HARVARD TEAM DIES.

Boston, Mass., Dec. 5.—Francis P. Burr, captain of the Harvard football team in 1908, died yesterday after an illness of two months from typhoid fever. He was 24 years old.

Ordemann Defeats Two.

Chicago, Dec. 5.—Henry Ordemann, the Minneapolis wrestler and claimant to Frank Gotch's crown, scored a double victory at the Empire theater Saturday night when he defeated two men in handy fashion. His first count was over Fred Erler, who was pinned to the mat in 12 minutes and 30 seconds, and the second was Emil Bruggilo, who lost a fall in 6 minutes and 30 seconds. Ordemann agreed to throw both men once within 30 minutes. In the other match Jim Galvin scored two falls over Kalla Pasha, the first in 10 minutes and 36 seconds, and the next in 9 minutes and 50 seconds.

NATIONAL LEAGUE FIELDING AND PITCHING AVERAGES

New York, Dec. 5.—Christy Mathewson of New York won more games than any other pitcher in the National league last season, according to the official records made public last night. Three other twirlers, however—Phillippi of Pittsburg, Cole of Chicago and Crandall of New York, had higher percentages of victories than he.

Mathewson won three-fourths of his contests. Of the pitchers who had higher percentages of victories, Phillippi is credited with fourteen victories. However, he took part in only five complete games while Cole has twenty and Crandall seventeen. Cole held his opponents to a lowever average of runs per game than any of his rivals; Moore of Philadelphia excelled in strikeouts, while Harmon of St. Louis enjoys the distinction of issuing more passes and making more wild pitches than any one else.

The Brooklyn club led the National league in fielding and these men excelled in their respective positions: Scanlon of Brooklyn, among the pitchers; Moran of Philadelphia among the catchers; Chance of Chicago among the first basemen; McKechnie of Pittsburg among the second basemen; Zimmerman of Chicago among the third basemen; Doolan of Philadelphia among the short stops, and Kane of Chicago among the outfielders.

Following are the official fielding and pitching averages of National league players who participated in fifteen or more championship games during the season of 1910:

Pitchers—	No. Games Pitched In.	*No. Complete Games.	Tie.	Shutouts.	Won.	Lost.	Pct. of Victories.
Brennan, Philadelphia	19	2	1	0	2	0	1.000
Burke, Boston	19	1	0	0	1	0	1.000
Phillippe, Pittsburg	31	5	0	1	14	2	.875
Cole, Chicago	33	21	0	4	20	4	.833
Crandall, New York	42	13	0	2	17	4	.810
Mathewson, New York	38	27	0	2	27	9	.750
Adams, Pittsburg	34	16	0	3	18	9	.667
Overall, Chicago	22	12	0	4	12	6	.667
M. Brown, Chicago	46	27	0	8	25	14	.641
Suggs, Cincinnati	35	23	0	3	20	12	.625
Richie, Boston-Chicago	32	8	0	3	11	7	.611
Mcquillan, Philadelphia	21	13	1	3	9	6	.600
Reulbach, Chicago	24	14	0	1	12	8	.600
Moore, Philadelphia	46	18	0	7	22	15	.595
McIntire, Chicago	28	10	0	3	13	9	.591
Knetzer, Brooklyn	20	10	0	3	7	5	.583
Drucke, New York	34	15	0	0	12	10	.545
Leaver, Pittsburg	26	4	1	0	6	5	.545
Wiltse, New York	36	18	1	2	14	12	.538
Leifield, Pittsburg	40	13	0	3	15	13	.536
Ewing, Philadelphia	34	20	1	4	16	14	.532
Ames, New York	33	13	0	3	12	11	.522
Rowan, Cincinnati	42	18	2	4	14	13	.519
Lush, St. Louis	36	13	0	2	14	13	.519
Ranger, Brooklyn	35	25	0	2	15	15	.500
White, Boston-Pittsburg	33	11	0	3	11	11	.500
Ferguson, Boston	26	10	0	1	7	7	.500
Foxen, Phil-Chicago	18	9	0	0	5	5	.500
Rucker, Brooklyn	41	27	0	0	17	18	.486
Moren, Philadelphia	34	12	0	2	13	14	.481
Camnitz, Pittsburg	38	16	0	1	12	13	.480
Gasper, Cincinnati	48	16	0	4	15	17	.469
Sallee, St. Louis	18	9	0	1	7	8	.467
Harmon, St. Louis	43	15	0	0	13	15	.464
Beebe, Cincinnati	35	11	0	3	12	14	.462
Backman, St. Louis	26	5	0	0	6	7	.462
Stack, Philadelphia	20	8	0	1	6	7	.462
Mattern, Boston	51	17	1	6	16	19	.457
Scanlan, Brooklyn	34	14	1	0	9	11	.450
Willis, St. Louis	33	12	0	1	9	12	.429
Maddox, Pittsburg	30	8	0	0	9	11	.400
Dessau, Brooklyn	19	0	1	0	2	3	.400
Frock, Pittsburg-Bos.	46	13	0	2	12	19	.387
Burns, Cincinnati	31	13	0	2	8	13	.381
Corridon, St. Louis	30	9	0	0	6	14	.300
Wilhelm, Brooklyn	15	0	0	0	3	7	.300
C. Brown, Boston	46	15	0	1	9	23	.281
Bell, Brooklyn	44	17	0	1	10	27	.270
Raymond, New York	19	6	0	0	4	11	.267
Schetzler, Philadelphia	27	3	1	0	2	5	.250
Curtis, Boston	41	12	2	0	6	24	.200

*Games started and finished by pitcher.

Second Basemen—	G.	PO.	A.	E.	Pct.
McKechnie, Pittsburg	36	89	112	6	.971
Hummel, Brooklyn	155	344	424	28	.965
Huggins, St. Louis	151	325	452	30	.963
Egan, Cincinnati	131	291	384	26	.961
Magee, Philadelphia	154	385	481	37	.959
Shean, Boston	118	308	493	44	.935
Evers, Chicago	125	282	347	33	.950
Zimmerman, Chicago	32	73	73	5	.948
Miller, Pittsburg	119	266	321	33	.947
Walsh, Philadelphia	26	53	72	7	.947
Doyle, New York	154	313	388	53	.930
Third Basemen—					
Zimmerman, Chicago	23	37	40	1	.987
Lennox, Brooklyn	100	135	149	13	.959
Sweeny, Boston	21	39	53	5	.948
Mowrey, Chicago	128	137	246	22	.946
McIlveen, Brooklyn	54	72	78	9	.943
Grant, Philadelphia	152	193	256	31	.935
Devlin, New York	147	179	284	33	.933
Woodruff, Cincinnati	17	28	28	4	.935
Lobert, Cincinnati	90	123	164	21	.932
Byrne, Pittsburg	148	167	289	31	.929
Hinchman, Brooklyn	141	171	301	37	.927
Herzog, Boston	105	110	223	31	.915
Getz, Boston	22	23	42	8	.915
Downey, Cincinnati	41	65	89	15	.911
Shortstops—					
Doolan, Philadelphia	148	283	500	43	.948
Bridwell, New York	141	304	417	41	.946
Tinker, Chicago	132	277	411	42	.942
Smith, Brooklyn	109	254	318	36	.941
Wagner, Pittsburg	137	337	413	52	.935
Hauser, St. Louis	103	215	345	41	.931
McMillan, Brooklyn-Cincinnati	105	210	336	47	.921
Abbatichio, Pittsburg-Boston	47	73	150	23	.907
Sweeney, Boston	119	232	390	57	.906
Fletcher, New York	24	41	37	8	.895
Stark, Brooklyn	30	98	90	19	.893
Downey, Cincinnati	68	134	193	45	.879
Hulswit, St. Louis	33	39	78	20	.854
Zimmerman, Chicago	26	46	69	24	.828
Outfielders—					
Kane, Chicago	18	21	0	0	1.000
Abbott, St. Louis	21	52	2	1	.982
Collins, Boston	151	357	23	9	.977
Shickard, Chicago	143	308	21	8	.976
Titus, Philadelphia	149	324	22	8	.976
Hofman, Chicago	119	249	19	7	.975
Magee, Philadelphia	154	285	9	8	.974
H. Smith, Brooklyn	16	33	4	1	.974
Wilson, Pittsburg	116	253	23	8	.972
Becker, New York	45	63	7	2	.972
Snodgrass, New York	101	214	12	7	.970
Goode, Boston	23	56	2	2	.967
Schulte, Chicago	150	321	18	8	.968
Evans, St. Louis	141	226	16	8	.968
Clarke, Pittsburg	118	238	10	10	.967
Leach, Pittsburg	131	252	13	13	.966
Dalton, Brooklyn	72	120	12	5	.966
Zacher, New York-St. Louis	37	78	7	3	.966
Beck, Boston	134	293	19	12	.963
Wheat, Brooklyn	150	378	21	15	.962
Davidson, Brooklyn	131	233	11	12	.961
Moran, Boston	20	39	7	2	.959
Mitchell, Cincinnati	140	337	19	16	.958
Paskert, Cincinnati	139	355	25	17	.957
Burch, Brooklyn	70	124	11	6	.957
Beaumont, Chicago	56	107	5	5	.957
Bates, Philadelphia	133	300	24	15	.954
Thomas, Philadelphia	20	38	2	2	.952
Miller, Chicago-Boston	135	293	9	11	.951
Murray, New York	148	346	26	15	.948
Beaker, Cincinnati	150	339	16	20	.947
W. Miller, Cincinnati	26	44	7	3	.944
Ellis, St. Louis	141	268	25	18	.942
Oakes, St. Louis	137	266	12	18	.939
Walsh, Philadelphia	26	58	1	4	.937
Seymour, New York	76	137	9	10	.935
Dewore, New York	130	191	18	16	.929
Coulson, Brooklyn	25	43	4	4	.922
Campbell, Pittsburg	74	145	8	18	.893
Pitchers—					
Scanlan, Brooklyn	34	4	49	0	1.000
Lever, Pittsburg	33	3	35	0	1.000
Overall, Chicago	23	5	43	0	1.000
Sales, St. Louis	18	2	34	0	1.000
Ranger, Brooklyn	35	9	87	1	.990
Crandall, New York	42	17	169	4	.984
Rucker, Brooklyn	41	13	75	2	.976
McQuillan, Philadelphia	24	8	39	1	.977
Reulbach, Chicago	41	6	80	2	.977
Brock, Pittsburg-Boston	46	7	71	2	.975
Raymond, New York	19	3	36	1	.975
Camnitz, Pittsburg	38	14	97	3	.971
Ewing, Philadelphia	34	5	60	2	.970
Mathewson, New York	38	12	114	4	.969
Phillippe, Pittsburg	31	8	114	4	.963
Wilhelm, Brooklyn	15	2	24	1	.963
M. Brown, Chicago	46	10	92	4	.962
Maddox, Pittsburg	30	1	51	2	.962
Curtis, Boston	43	9	102	5	.957
Suggs, Cincinnati	35	8	81	4	.957
Corridon, St. Louis	30	10	56	3	.956
Beebe, Cincinnati	35	9	74	4	.954
Willis, St. Louis	33	11	71	3	.953
Reulbach, Chicago	24	6	53	3	.952
Richie, Boston-Chicago	32	8	45	3	.946
McIntire, Chicago	28	4	48	3	.945
Stack, Philadelphia	20	3	27	2	.938
Brennan, Philadelphia	19	2	13	1	.938
Foxen, Philadelphia-Chicago	18	1	29	2	.938
Moore, Philadelphia	46	3	57	4	.937
Moren, Philadelphia	34	11	56	5	.931
Gaspar, Cincinnati	48	6	73	6	.929
Ferguson, Boston	26	6	33	3	.929
C. Brown, Boston	46	13	80	7	.928
Lush, St. Louis	36	8	56	5	.928
Harmon, St. Louis	43	11	74	7	.924
Backman, St. Louis	26	5	30	3	.921
Adams, Pittsburg	34	7	44	5	.911
Burns, Cincinnati	31	3	57	6	.909
Rowan, Cincinnati	42	3	56	6	.903
Ames, New York	33	11	63	8	.903
Cole, Chicago	33	3	65	7	.907
Drucke, New York	34	11	59	8	.897
Knetzer, Brooklyn	20	3	32	4	.897
Burke, Boston	19	6	11	2	.895
White, Boston-Pittsburg	33	5	41	6	.885
Wiltse, New York	36	8	52	9	.870
Schetzler, Philadelphia	27	3	24	5	.848
Dessau, Brooklyn	19	0	9	2	.818
Catchers—	G.	PO.	A.	E.	P.B.	Pct.
Moran, Philadelphia	56	378	83	4	6	.989
Miller, Brooklyn	28	116	37	2	4	.987
Schiel, New York	49	165	43	3	3	.986
Gibson, Pittsburg	143	633	203	14	8	.981
McLean, Cincinnati	119	485	158	11	13	.983
Needham, Chicago	27	131	31	3	3	.982
Bergen, Brooklyn	89	373	151	10	5	.981
Kling, Chicago	86	407	118	11	10	.979
Phelps, St. Louis	80	389	84	10	9	.976
Wilson, New York	26	95	22	3	2	.975
Clarke, Cincinnati	56	217	52	8	8	.971
Archer, Chicago	49	230	80	10	2	.970
Meyers, New York	117	638	154	27	17	.969
Graham, Boston	87	319	182	16	7	.966
Rariden, Boston	49	177	75	10	5	.962
Bresnahan, St. Louis	77	295	100	16	12	.961
Dooin, Philadelphia	91	472	131	28	10	.958
Erwin, Brooklyn	68	259	114	20	10	.949
Smith, Boston	38	138	66	11	5	.949

CLUB FIELDING.

	G.	PO.	A.	E.	Pct.
Brooklyn	156	4238	1979	235	.964
Chicago	154	4116	1954	230	.963
Pittsburg	154	4115	1914	245	.961
Philadelphia	152	4220	1909	258	.960
St. Louis	153	4012	2021	261	.950
Cincinnati	156	4143	1995	291	.955
New York	155	4181	1966	291	.955
Boston	157	4186	2214	305	.953

Record of those who pitched in fifteen or more games, arranged according to percentage of victories:

ONE TEAM IS OUT OF RACE

Germain and Verlinden Fail to Keep Up in Early Morning Sprint.

Fourteen Teams Remain in Six-Day Bicycle Grind at New York.

New York, Dec. 5.—The annual six-day bicycle race at Madison Square garden had its first distinctive feature between 5 and 6 o'clock this morning, when the Frenchman, Georget, shot out of the bunch and started a sprint that brought worry to many and woe to one of the teams. Faster and faster he sped and in five minutes Germain and Verlinden, the French-Belgian team, who had frequently led the pack during the night, were in difficulties. They lost a lap, then another and another until they were officially declared out of the race at 8:35 o'clock after losing fifteen laps.

When Georget started to sprint at 5:10 a. m., the riders were two miles and nine laps behind the world's record, and at 6 o'clock at a gait of the wild ride, they had picked up two miles and seven laps of this distance and in the next hour they made up the other two laps so that the official figures hung at 7 o'clock of 163 miles and five laps showed that they had equalled the world's record for seven hours riding.

As a matter of fact, they were half a lap ahead of the record but as fractions of laps are not recorded this did not show in the official score.

At 8 o'clock fourteen teams were tied at 185 miles, 5 laps.

State Senator "Big Tim" Sulivan fired the shot which started the race at one minute past midnight this morning.

The entries follow:

Coast to coast team—George Cameron, New York city; Alfred Halstead, San Francisco, American-Swedish team—Frank Galvin, New York city; Norman Anderson, Copenhagen. German-Holland team—Walter Rutt, Germany; Johann Stol, Holland. French-Belgian team—Achille Germain, France; Francois Verlinden, Belgium. Kangaroo team—Jack O'Sullivan, Hehir, New Zealand; Alfred Geolet, Australia. Western team—W. E. Mitten, Davenport, Iowa; Lloyd Thomas, San Francisco. The pony team—George Wiley, Syracuse, N. Y.; Percy O. Lawrence, San Francisco. French team—Leon Georget, France; Leon Poucher, France. Australian team—E. A. Pye, Australia; Gordon Walker, Australia. International team—Floyd MacFarland, San Jose, Cal.; Jack Clarke, Australia. Native son team—Fred West and Walter Demara, both of San Francisco. Irish-American team—Eddie Root, New York city; James Moran, Chelsea, Mass. Dixie team—Bobbie Walthour, Atlanta, Ga.; Ivor Lawson, Salt Lake City. Boston-New York team—Joe Fogler, Brooklyn, New York; Fred Hill, Boston, Mass. The Hub team—Elmer Collins, Boston, Mass.; Peter Drobach, Boston.

FRANK BRYANT DEFEATS PROF. HECTOR DE SYLVIA.

Frank Bryant, the Head of the Lakes champion roller skater, last night added further to his brilliant record by defeating Prof. Hector de Sylvia, the Australian speed and fancy skater. The race was for twenty-one laps, and the Duluth boy led the kangaroo home by fully fifteen feet.

Since the experience of the races with Joe Munch, the local boy has shown increased speed and more head work. Last night he reserved his speed until the last few laps, when he showed one of the finest spurts ever seen on the Lincoln park track.

Bryant will meet Greenen, Copper country champion, and after the meeting with Davidson will journey to Grand Rapids for a race.

FIGHTER ARRAIGNED ON MANSLAUGHTER CHARGE.

Houlton, Me., Dec. 5.—Jack Leon of Chicago, charged with manslaughter on complaint of Sheriff Thurlough following the death of "Billy" Dunning at Presque Isle, twenty-four hours after he had been knocked out by Leon in the fifth round of a boxing match Thanksgiving eve, was formally arraigned in the municipal court yesterday. He was released on bail.

FIELDING AVERAGES OF AMERICAN LEAGUE PLAYERS FOR 1910 SEASON

Chicago, Dec. 5.—Hauser of Philadelphia, was shown to be the leader of the first basemen in the American league fielding averages made public yesterday. He played in twenty-nine games with a record of 1,000 per cent.

Slovall of Cleveland, in 128 games, had the highest number of putouts to his credit, 1,404 with a percentage of .968.

Collins, of Philadelphia leads the second basemen with 153 games, 402 putouts and a percentage of .970.

Lajoie is close second with 149 games, 387 putouts and a percentage of .966.

Conroy of Washington is the third baseman with the highest

ON THE IRON RANGES

TEACHERS OF INDEPENDENT DISTRICT NO. 12, ELY

THIS SCHOOL CAPTURED THE SILVER CUP FOR EXHIBIT AT THE MINNESOTA STATE FAIR.

AURORA BOY LOSES LIFE

Robert Quale, Aged 14, Instantly Killed While Hunting Rabbits.

Pulls Loaded Gun Towards Him and Weapon Is Discharged.

Aurora, Minn., Dec. 5.—(Special to The Herald.)—Robert Quayle, aged about 14, met instant death Saturday, by being accidentally shot while hunting.

Quayle and a companion, George Rye, were hunting rabbits in the woods south of town near Roop's farm. They came to a small creek which Quayle crossed first. Rye then handed Quayle the guns. He took them muzzle first and in drawing them toward him the hammer of a shotgun became entangled in Rye's clothes, discharging the weapon. The charge of shot entered Quayle's body under the right arm and passed through the body, killing him instantly.

The boys were about one mile in the woods from the road and nearly four miles from town. Rye came to town at once, running all the way, and secured assistance. Dr. Darrow, Chief of Police P. C. Witte, B. Christianson, Emil West and Dave Hyman went out and brought the body to town.

"Bobby," as he was known by all, was a bright young fellow and was very popular among his schoolmates and the townspeople generally and his loss was a decided shock to the family and the whole community.

He leaves three sisters and two brothers.

Quayle and Rye were in the same room at school and were close friends and Rye is nearly prostrated over the affair.

Virginia Club Elects.

Virginia, Minn., Dec. 5.—(Special to The Herald.) — The Mohami club, composed of the employes of the Oliver Iron Mining company, has elected the following officers: President, L. C. David; vice president, John Gill; secretary-treasurer, Edward G. Johnson; directors, Edward Webb and James Mahoney.

RANGE ELKS PAY FINE TRIBUTES

Eveleth, Virginia and Hibbing Lodges Hold Annual Lodges of Sorrow.

Eveleth, Minn., Dec. 5.—(Special to The Herald.)—The Eveleth lodge No. 1161, B. P. O. E. held its second local annual lodge of sorrow, at the Othello theater, yesterday afternoon. Many members and friends of the order were present from the surrounding towns.

The memorial address was delivered by John A. Murphy, of the Superior lodge, in which he told of the work of the order, kindness and charity of the members, and the feeling that exists between the members and citizens. Mr. Murphy's address was delivered in a very impressive manner and held the attention of the hearers throughout.

Frank J. Webb of Gilbert, delivered the eulogy. He paid a tribute to the memory of James Connors, the only member of the lodge who has died since the organization of the lodge, praising the industry of the deceased who for twelve years was superintendent of the Sparta water and light plant, and of the charity that he had extended to unfortunates. The speaker closed his address by giving Bryant's "Thantopsis," in a very impressive manner.

Raymond P. Westaway, accompanied by Miss Gem Sherman, rendered Bischoff's "Unanswered," in good voice. Miss Edith Helgeson, Mrs. H. L. Lyons, J. L. Peoples, W. R. Van Slyke, with Miss Gem Sharman as accompanist, gave two vocal numbers. The city orchestra, Ben Carlyle, violin; Cass Jenkins, trombone; Hilding Sholund, piccolo; Miss Louise Hoy, piano; Axel Sholund, cornet; gave two entertaining instrumental selections.

Rev. Father Hugh A. Floyd of the St. Patrick's church, gave the invocation, while Rev. C. E. W. Ellis, a traveling evangelist, formerly chaplain of the state legislature, gave the benediction.

Virginia Elks' Pay Tribute.

Virginia, Minn., Dec. 5.—(Special to The Herald.)—The annual memorial services of Virginia lodge, No. 1003, B. P. O. E., at the Grand theater yesterday afternoon were largely attended. Alexander Marshall of Duluth was the principal speaker and his address was listened to with rapt attention. Miss Gladys Reynolds, also of Duluth, rendered several vocal selections appropriate to the occasion. She was in splendid voice and her singing was well received by the audience. Peterson's orchestra also rendered a number of well selected pieces. Rev. Henry E. Neff of the First Presbyterian church conducted the religious part of the program.

Hoyle Speaks At Hibbing.

Hibbing, Minn., Dec. 5.—(Special to The Herald.)—Senator-elect James P. Boyle of Eveleth delivered an eloquent address at the Elks' memorial held in the Healy theater yesterday afternoon by the local lodge of Elks. Mrs. A. M. Custance of Duluth and Miss Jennie Brown and Harry Spencer of Hibbing rendered vocal selections in a touching manner. The theater was crowded with Elks and their friends.

RUSHING WORK ON NEW GILBERT HIGH

Structure Will Be One of Most Modern and Practical on Range.

Gilbert, Minn., Dec.—(Special to The Herald.)—The new high school building is being rushed to completion as rapidly as conditions will permit. The roof has been finished and the partitions are all constructed. The electrical and plumbing contractors are getting ready for the plasterers, who expect to complete the plastering before Jan. 1.

The Spencer Bros. Heating company is installing the boilers and other equipment this week. Radiators and engine have been moved into the building.

The people of Gilbert are greatly pleased with the appearance of the new structure which is of light colored Shawnee brick, vitrified, and with terra cotta trimming. The building is 100 by 170 feet. It is neither a highly ornamental building, nor one of the factory type of school building. The keynote in the plans and construction has been efficiency, simplicity and beauty without extravagance.

The people of Gilbert are also much pleased over the news that the Gilbert high school has just been created a state high school, after one year's record. As the local school is only one year old, and did not pass through the earlier stages of semi-graded, and state graded school, but was at once admitted into the first-class state high school class of Minnesota schools, it is the only case on record in the history of Minnesota where a school in a new town became a state high school in so short a time, and speaks volumes for the ability of the board of education, superintendent and corps of teachers.

State Inspectors Praise.

The state inspector made the following report to the state high school board after visiting the Gilbert high school:

"Only one new school, that of Gilbert, is recommended for a place on the high school list. This school is situated in a mining district not far from the center of the triangle marked out by Virginia, Eveleth and Biwabik. Gilbert is the administrative center of several mining locations, each of which furnishes its quota of students. A costly building; departments of physics, chemistry, cooking, sewing, and manual training equipped at an expense of from $350 to $1,000 each; a corps of five high school instructors; supervisors of music and of drawing; effective administration; a total school enrollment of nearly 1,000 pupils; free text books; a salary of $2,800 for the superintendent, and other salaries in proportion; an assessed valuation of over $5,000,000; a population of 5,000, and excellent prospects establish the claim of Gilbert to recognition as a state high school."

The school district is one of the most extensive in Northern Minnesota, comprising about six townships, and having some ten schools situated at Gilbert, McKinley, Sparta, Kellogg mine, Malta mine, Elba, and the large graded school situated midway between McKinley and Elba. The large school at Sparta is a state graded school. In addition to these schools situated in the mining centers of the district there is a first-class rural school in the farming district on the St. Louis river, twelve miles south of Biwabik. The Gilbert high will graduate eight students from the full four years' course of study in June.

List of Instructors.

The corps of instructors in the district follows:

C. L. Newberry, superintendent.

Gilbert High—G. J. Leufgren, principal; A. B. Carnahan, science and mathematics; Millie Johnson, science; Inez Hovey, English; Winifred Chinn, history and Latin; Margaret Feyereisen, music and writing; Lillian Ring, domestic science; William Wippermann, manual training; Orrin Fried, eight grade; Irene Westcott, seventh grade; Bessie Ferguson, sixth grade; Laura J. Betts, fifth grade; Julia Costin, fourth grade; Ella Johnson, drawing and art; Alice J. Robertson, third grade; Ruth Gahan, second grade; Agnes Anderson, second grade; Mabel Lane, first grade; Florence Dillard, first grade; Ina Linnihan, first grade; Inez Peterson, first grade; Dorothy Ely, kindergarten; Grace Webster, kindergarten.

Sparta schools—A. V. Jones, principal; Berenice Zickerick, assistant principal; Genevieve Tracey, drawing and music; Esther Siebert, domestic science; George E. Thompson, manual training; Gertrude McConville, intermediate grades; Eleanor Vail, primary grade; Ella Kellogg, primary grade; Emma D. Carlson, primary grades; Elizabeth Lively, kindergarten; Martha Wiggins, kindergarten, Malta Mine school.

McKinley Elba schools—Charles E. Bell, principal; Donna M. Lycan, assistant principal; Anna Ball, domestic science; George E. Thompson, manual training; Grace Wasley, primary grade; Mary Haglund, intermediate grades; Millie Johnson, music and drawing.

Elba school—Lavinia Mansfield kindergarten; Viola Warfel, primary grades.

McKinley school—Ellabert Miller, kindergarten; Agnes Lively, primary grades; Justin Day, principal, Kellogg school; Maud Binney, principal, McKinley school; Grace Rhoads, principal, St. Louis River school; Ellen Nye, supervisor of all primary grades in the district.

The school board is composed of W. G. Dundas, president, W. P. Chinn, clerk, and F. J. Webb, treasurer.

NEW ORGAN WILL SOON START WEST

Two Harbors M. E. Church Equipment Will Soon Be Placed in Position.

Two Harbors, Minn., Dec. 5.—(Special to The Herald.)—Rev. Mr. Robinson of Minneapolis occupied the pulpit of the First M. E. church yesterday in the absence of the pastor. Rev. Mr. Robinson represents the cause of the old ministers of the Methodist church who have been retired. He spoke at the Y. M. C. A. in the afternoon.

The new $2,100 pipe organ for the Methodist church will be shipped from the factory in Pennsylvania Dec. 12. The organ is made to order and the work on it has been delayed. The organ will arrive here about Dec. 20, and the entire front of the church will have to be remodeled before it is installed. It is planned to have the organ dedicated New Years. The Young Womens' society had charge of the collection of funds and were the prime factors in the movement, and much credit is due them in the efficient manner that they secured the funds.

INQUEST DOES NOT DEVELOP VERY MUCH

Little Brought Out as to How Anoka Man Received Fatal Wound.

Tower, Minn., Dec. 5.—(Special to The Herald.)—The coroner's jury that looked into the killing of Emil Stilker, the Anoka man who was brought here from Vermilion dam mortally wounded Friday night, dying later, was unable to throw any new light upon the matter, simply returning a verdict that he died from the effects of a bullet wound. The man was too far gone when discovered to talk intelligently on the subject. The body was taken to Anoka.

WILL DEBATE ON COMMISSION PLAN

Two Harbors High School Students to Discuss Burning Subject.

Two Harbors, Minn., Dec. 5.—(Special to The Herald.)—The second preliminary high school debate will be held this evening at the high school auditorium.

The subject of the debate will be: "Resolved, That the cities of Minneapolis should adopt the commission form of government."

The affirmative team will be composed of Charles Dwan, '11; William Fortman, '12; and Lawrence Foster, '12; who were coached by A. D. White. The negative team is composed of Arthur Emmett, '11; Edward Strand, '11, and Carl Olson, '11, coached by Miss K. Mark. Miss Leila Budd was originally on the team but because of illness, Carl Olson has taken her place. From the members of these teams and the preceding teams will be chosen the team against Duluth on Dec. 22, at Duluth.

EVELETH SPENT MUCH.

Many Improvements Made During Year Drawing to a Close.

Eveleth, Minn., Dec. 5.—(Special to The Herald.)—The year drawing to a close was marked by large expenditures in public improvements. About $13,000 was expended by property owners on Grant avenue in paving the thoroughfare while about $12,400 was disbursed by the street department.

Expenditures improving the local water system amounted to about $11,000. The extension of the sewer system cost over $6,000 while $4,000 was expended on improving the new water tank. Next year will witness some lively bidding on big contracts that are to be awarded by the city, as a new pumping station, new pipe line to the station, and many new sewer and main extensions are to be installed.

ROMANCE BEGINNING IN ENGLAND ENDS IN EVELETH.

Eveleth, Minn., Dec. 5.—(Special to The Herald.)—Thomas J. Richards, a locomotive engineer at the Adams mine, and Miss Carrie Rowe of Cornwall, Eng., who arrived a week ago, were married Saturday evening at the home of Mrs. John Rodda by Rev. Philip A. Schwartz, Jr., in the presence of intimate friends and relatives. Both are natives of England, and were acquainted at the time Mr. Richards left Cornwall to accept a position here six years ago. They have kept up a regular correspondence, and the bride came here to marry Mr. Richards. The couple commenced housekeeping at their new home on Upper Garfield street.

FATHER PASSES AWAY AT GRAND RAPIDS, WIS.

Virginia, Minn., Dec. 5.—(Special to The Herald.)—E. B. Grignon and George Grignon, who were called to Grand Rapids, Wis., last week by the serious illness of their father, returned home Saturday. Yesterday they received a message that the old gentleman had died at 4 o'clock that morning. They will go to Wisconsin to attend the funeral.

TOWER IN BRIEF.

Tower, Minn., Dec. 5.—(Special to The Herald.)—The song service at the Episcopal church Sunday evening was much enjoyed.

The Commercial club will hold an open meeting this evening. Mr. Hopkins, of the Producers' Co-operative Exchange of Duluth is expected to address the meeting which will be held at the Presbyterian church, the opera house not being available this evening.

W. T. Gallien, who went to Brainerd as a delegate to the Northern Minnesota Development association, returned Saturday.

Most of the teachers at the Soudan schools are now boarding in Tower families.

The Foundation company has about completed its contract at the North American property, west of the city, and the various heads of departments are preparing to leave the city for other points where the company has contracts.

BLIND PIGGERS FINED.

Virginia, Minn., Dec. 5.—(Special to The Herald.)—Angelo and Mary Perceline were fined $50 each and costs for running a blind pig while Penalo Kenzalize was fined $20 and costs for the same offense. All paid their fines. Angelo Gentalone and Amil Grenalli, also arrested in the blind pigging raid, have been released on $100 bail.

Senator Vail Better.

Virginia, Minn., Dec. 5.—(Special to The Herald.)—Axel Pakkala, who accompanied Senator P. Vail to Battle Creek, Mich., has returned and says that the senator is much improved and expects to be able to return to the city within a few days.

Virginia Lecture Monday Night.

Virginia, Minn., Dec. 5.—(Special to The Herald.)—Rev. C. W. B. Ellis, late chaplain of the state house of representatives, will deliver an address at the First M. E. church tonight, on "Nails." This is one of the course of lectures arranged by Dr. R. W. Wilcox, pastor of the church for the winter. The next lecture will be delivered by Rev. M. S. Rice of the First Methodist church of Duluth on the "Holy Land."

Coming Virginia Events.

Virginia, Minn., Dec. 5.—(Special to The Herald.)—St. Paul's guild will meet with Mrs. R. A. Mullenhauer Wednesday afternoon.

The Methodist Episcopal Ladies' aid will meet with Mrs. D. E. Shea, 220 Cedar street, Wednesday afternoon.

Chisholm Woodmen Elect.

Chisholm, Minn., Dec. 5.—(Special to The Herald.)—The Modern Woodmen lodge has elected these officers: Consul, George Graton; advisor, S. H. Schenk; clerk, Matt Roberts; banker, Kenneth Murray; manager, William Clements.

Plan New Eveleth Church.

Eveleth, Minn., Dec. 5.—(Special to The Herald.)—The German Lutherans are planning on forming the first German Lutheran congregation on the range here, to include followers of the faith from this city and surrounding towns. At present local members are meeting in rented places, but believe that they can erect and maintain a suitable church. They were recently addressed here by Rev. Mr. Drews of the St. Matthew's church, Duluth, who will talk again Jan. 1.

Get Minister From Maine.

Eveleth, Minn., Dec. 5.—(Special to The Herald.)—Rev. C. B. W. Ellis, former chaplain of the state legislature, preached at the morning and evening services at the Methodist Episcopal church yesterday. A minister from Maine has been assigned to the local pulpit, and will deliver his initial sermon Dec. 18. Next Sunday Rev. C. B. W. Ellis, who has been occupying the pulpit since Rev. R. C. Johnson's departure, will again conduct services.

READING OF CRIME UNBALANCES WOMAN

Mrs. Fred Fuller of Virginia Brought Here to Have Sanity Tested.

Virginia, Minn., Dec. 5.—(Special to The Herald.) — Mrs. Fred Fuller was taken to Duluth yesterday by Deputy Sheriff W. H. Oppel to be examined as to her sanity. Mrs. Fuller, her husband states, has been a constant reader of late of all kinds of books and papers pertaining to murders, suicides, etc., and became inbued with the idea that some one was going to kill her. She also burned up nearly all the clothing belonging to her and their baby, and she became so violent at times that her husband feared that she would do bodily harm to herself and other members of the family. Mrs. Fuller is about 32 years of age and they have one child, about 8 months old.

GAVE HER NO CLOTHES.

Virginia Woman Alleges Her Husband Forgot Marriage Vows.

Virginia, Minn., Dec. 5.—(Special to The Herald.)—During the present term of district court Judge Martin Hughes will be called upon to try a number of divorce actions, among them being Mrs. Mary H. Lapine against Frank Lapine, former residents of this city, charging her husband with not having bought her a stitch of clothes during their five years of married life and that he has been extremely cruel. Mrs. Lapine, in the complaint, states that she was married to Lapine at Hibbing Aug. 12, 1905, and that ever since she had tried to suit him, but that he had not only beaten her repeatedly and refused to provide her with funds, but took the money given her by her parents for food and clothing and used it in gambling and dissipation. She says that while they were living in Virginia he struck her in the face while she was sick in bed and then left her with nothing to eat. Mrs. Lapine says she then lived upon a little more than $1 for ten days, the money having been sent her by the parents. They had one child, it is alleged, which lived only a short time after birth. Lapine did not contribute 1 cent towards the support of the child the complaint alleges, and when it died refused to give anything toward paying the funeral expenses. Mrs. Lapine also alleges in her complaint that her husband had stolen provisions while a cook in a lumber camp, but had taken them to his own parents.

OFFICER IS QUARANTINED.

Deputy Sheriff Gately of Virginia Detained at His Home.

Virginia, Minn., Dec. 5.—(Special to The Herald.) — The home of Deputy Sheriff Owen Gately, on Maple street, is under quarantine. Mrs. Gately and their two daughters having diphtheria. Mr. Gately was at home at the time the house was quarantined and will be obliged to remain there until the quarantine is raised. The disease was contracted from Miss Pearl Gately, a daughter, who is a nurse at St. Mary's hospital in Duluth, and who spent Thanksgiving day at her home here. At the time of her visit here she was afflicted with the disease, but was unaware of the fact until she returned to Duluth. Miss Pearl is now sick with the disease at the hospital there.

THOMAS BRENNAN DIES AT TWO HARBORS.

Two Harbors, Minn., Dec. 5.—(Special to The Herald.)—Thomas Brennan, a conductor on the Duluth & Iron Range, died this morning from an attack of Bright's disease. The deceased was 48 years old and had been employed for the past sixteen years as conductor on this road. He is survived by a widow and four children, all residents of this city.

Mr. Brennan has been ill for the past year with Bright's disease and had had several hard attacks before. He took sick the last time on Thanksgiving day. He was a member of the local order of railway conductors.

The funeral will be held Wednesday morning at the Holy Ghost Catholic church, Rev. D. V. Patt officiating, and the body will be shipped to Baraboo, Wis., for interment.

EVELETH LODGE NOTES.

Eveleth, Minn., Dec. 5.—(Special to The Herald.)—The Red Men have presented Oscar A. Enderich with an emblematical ring for his meritorious services in securing many new members.

Ferdinand Klang, noble grand; W. T. Edwards, vice grand; Richard Trevarthen, secretary; Eli Culvert, past grand; William Pope, treasurer; John Kellow, trustee, were elected officers by the Odd Fellows.

The Knights of Pythias will give a fancy ball the latter part of the month at Elks' hall.

The Owls will elect officers this evening, while the Modern Brotherhood of America members will elect tomorrow evening. The Eagles will hold their annual banquet and election Wednesday evening, and on the same evening the Yeomen will elect.

Trouble-Maker Fined.

Eveleth, Minn., Dec. 5.—(Special to The Herald.)—Raphael Algaris, who started a rough house in a local saloon after losing in a game of cards, was fined by Judge Prince on a charge of disorderly conduct $9.50 and costs, which he paid. William Magor, William Fleming, Dan King and Harry Le Bour, who were arrested for being drunk, were fined $5 and costs.

WANT GUIDE POSTS IN THE DESERTS

Los Angeles, Cal., Dec. 5.—Because more than a score of skeletons, scattered along his line of travel, served as a grim sign post of danger and warning of the fate that might overtake him during a trip through the desert regions of California and Nevada, George W. Parsons of this city has been agitating the need of public protection for prospectors and travelers who venture in these waste places.

This work has now taken concrete form in an effort on the part of the Los Angeles chamber of commerce to secure the aid of congress in the sum of $10,000 to be expended under the direction of the secretary of the interior for the purpose of locating and developing springs and water holes and erecting durable monuments near accustomed lines of travel. It is intended to cover the general area of the desert and arid lands of the United States, informing travelers as to the location and character of these sources of water supply.

The state of California already has appropriated $5,000 for this work, and more than 300 iron guide posts with directing arms have been erected within its borders. The proposed national legislation has been embodied in a bill which California congressmen will be asked to introduce.

REVISION OF LABOR CODE

Commissioner Says 5,000 of 10,000 Accidents Yearly Are Preventable.

Wants Safety Devices Placed on All Farm Machinery.

State Labor Commissioner W. E. McEwen recommends a complete revision of the state labor code, conferring absolute authority upon the bureau to compel the installation of safety devices wherever danger lurks and the life and limb of the working classes are placed in jeopardy.

He also asks that complete authority be given the labor department to inspect every place within the state of Minnesota where a human being is employed, with the possible exception of the domestic branches of labor in the home.

These changes are recommended in his annual report, which gives a detailed list of accidents illustrating the necessity of legislation of this nature. He explains that the present laws are too ambiguous and that the work of the labor bureau is too restricted.

Commissioner McEwen also declares that all employes of the factory inspection bureau, with the exception of the commissioner, should be placed under civil service. He says that under the present system the best results cannot be accomplished. He asserts that where the inspectors depend upon political preferment for their positions, new inspectors are appointed with each change of administration. He asserts that it takes them six months to become familiar with their duties, while another six months are devoted to political work, thus securing only a year's efficient work in two, upon the theory that there is a new administration every two years. The great amount of work and responsibility devolving upon the department is emphasized by the statement that 10,000 working people are killed or injured annually in Minnesota. He says that in the last two years, more safety devices have been installed than in any similar period of the state's history. He states further that it is recognized that at least 5,000 of the accidents could be prevented by the use of safety appliances.

He recommends that safety devices be required on all farm machinery. He states that European countries require them and that the American manufacturers put them upon all exported machinery. He cannot see any reason why the same should not be required of machinery sold in this country.

Commissioner McEwen also states that the authority of the labor department should be extended to the lumbering industry. He says that it is estimated that one-tenth of the accidents of the state occur in the woods and that a considerable part of them could be prevented with the proper protective measures.

BAKER IS KILLED.

August Pippert Crushed to Death By Cars at Dickinson, N. D.

Dickinson, N. D., Dec. 5.—August Pippert, a young man of this place, met a horrible death Saturday afternoon, when he was attempting to board a swiftly moving Northern Pacific train and was thrown under the cars. His head and face were ground to a pulp, both legs were cut off, the right hand was severed and the entire body was crushed and mangled.

He was a baker by trade. He had a book containing his name and the name of Mrs. Elmore Nigsen, Beach, N. D., who was telegraphed regarding the accident.

Dr. Flexner Under Knife.

New York, Dec. 5.—Dr. Simon Flexner, director of the Rockefeller Institute for Medical Research, was successfully operated upon for appendicitis today at Presbyterian hospital. His physicians report his condition excellent.

The Distinctive Winning Flavour of Post Toasties

Is sure to be remembered.

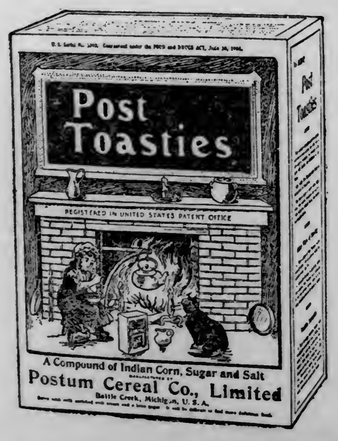

It is one of those specially good things to eat that most every body likes.

Served direct from the package with cream and sugar, Post Toasties are a convenience that busy housekeepers appreciate.

Don't be caught without a package in the pantry.

"The Memory Lingers"

POSTUM CEREAL CO., Ltd.,
Battle Creek, Mich.

Tells How to Make a Pint of Laxative Cough Syrup Very Cheaply at Home.

The reason that most all cough syrups are ineffective, is that the ordinary preparations are very constipating and after a while they aggravate the congestion and bring on fever and pneumonia. To avoid pneumonia the bowels should be laxative and the cough will soon be overcome.

The finest acting, most pleasant tasting and laxative cough syrup can be made at home by any one. Obtain from a well stocked druggist 2½ ounces of essence mentho-laxene; empty it into a pint bottle. Make a syrup with a pint of granulated sugar and a half pint boiling water; stir and let cool. Then fill up the bottle with syrup. Shake it well and take a teaspoonful every hour or two until the cough is cured. This is the quickest acting and surest cough remedy ever conceived. All wholesale druggists and most retail druggists sell essence mentho-laxene.

ONE DOSE MAKES INDIGESTION GO

Heartburn, Gas, Headaches and Other Stomach Misery Vanishes.

If your meals don't fit comfortably, or you feel bloated after eating, and you believe it is the food which fills you; if what little you eat lies like a lump of lead on your stomach; if there is difficulty in breathing after eating, eructations of sour, undigested food and acid, heartburn, brash or a belching of gas, you can make up your mind that you need something to stop food fermentation and cure indigestion.

To make every bite of food you eat aid in the nourishment and strength of your body, you must rid your Stomach of poisons, excessive acid and stomach gas, which sours your entire meal—interferes with digestion and causes so many sufferers of Dyspepsia, Sick Headache, Biliousness, Constipation, Griping, etc. Your case is no different—you are a stomach sufferer, though you may call it by some other name; your real and only trouble is that which you eat does not digest, but quickly ferments and sours, producing almost any unhealthy condition.

A case of Pape's Diapepsin will cost fifty cents at any Pharmacy here, and will convince any stomach sufferer five minutes after taking a single dose that Fermentation and Sour Stomach is causing the misery of Indigestion.

No matter if you call your trouble Catarrh of the Stomach, Nervousness or Gastritis, or by any other name—always remember that a certain cure is waiting at any drug store the moment you decide to begin its use.

Pape's Diapepsin will regulate any out-of-order Stomach within five minutes, and digest promptly, without any fuss or discomfort, all of any kind of food you eat.

Ties, Pulpwood, Piling
And Other Timber Products.
McLEOD-DAVIS TIMBER CO.,
515 Lyceum Building.
Duluth, Minn.

ELKS HONOR MEMORY OF DEPARTED BROTHERS

Beautiful tribute was paid to the memory of the departed and the good that is done by the living was eulogized yesterday afternoon by Rev. T. Stanley Oadams in an eloquent address at the annual Elks's memorial services, held at the lodge club rooms at 311 West First street.

In his opening remarks he explained that the occasion is sometimes improperly referred to as a lodge of sorrow, explaining that the lodge of sorrow is a funeral service. He stated that the memorial services are in the nature of a resurrection, tokened by the budding flowers and the palms with which the platform was decorated.

Rev. Oadams dwelt upon the meaning of friendship, asserting that a friend is born in the hour of need and not in times of prosperity. He enlarged upon the ideals and purposes of the order, and referred to his first visit to Duluth, when the first place to which he found his way was the Elks' home in which he was speaking. Rev. Oadams brightened his address throughout with appropriate quotations from poetry and the Scripture.

Several selections were beautifully rendered, the Scottish Rite male quartet and the opening prayer was delivered by Rev. A. W. Ryan. The impressive rites of the lodge were observed in commemoration of Elks who have passed away in the last year. The names called were of R. B. West, Alex Glen, H. S. Bryan and L. C. McCoy.

Mr. Oadams spoke, in part, as follows:

"Brother Elks, Ladies and Guests of Duluth lodge: I am fully sensible of the honor done me in asking me to address you on this "Elks Memorial day." I came to this locality for the first time a little more than a year ago, and the reception you gave me was strictly scriptural—'I was a stranger and ye took me in; I was an hungred and ye gave me meat; I was thirsty and ye gave me drink.'

"The fitness which I claim in addressing you today is a fitness of sympathy. It is wisely provided in the constitution and statutes which govern us, that the first Sunday in December of each year is dedicated as a day on which shall be commemorated by every lodge of Elks, in sacred session, the memories of departed brothers, and shall be known as Elks Memorial day. The funeral service of a brother is known as a 'Lodge of Sorrow.' This is not a funeral occasion. Death has given us the true perspective of distance from which to behold the resurrection of hitherto undiscovered worth and goodness in our brothers.

"The beautiful memorial window in our lodge room bearing upon it the names of our departed brothers is in keeping with the statutory requirements, ever enjoining upon us the truth that out of our greatest losses come the divinest truths and often we are forced to say with Tennyson:

"'It is better to have loved and lost,
Than never loved at all.'

"And we discover the hidden goodness of many who passed quietly and unconspicuously through life. Thus the faults of our brothers we write upon the sand, their virtues we engrave on the tablets of Love and Memory.'

The Revelation of God.

"As the light breaks through upon us with many-colored beauty and impressiveness, we look up to our memorial window this afternoon. As we do so loved forms and happy memories pass before our mental eyes until it seems as if flights of angelic presences were hurrying forward on errands of love to the music of songs that are immortal; and ever as the inspirations of this hour bear down upon us, we grasp by instinct what we can never grasp by any mental process—the meaning of the revelation of God to us, that death is swallowed up of life. Sometimes musing with Omar Khayam over the old, old problem, we say:

"'Strange is it not? That of the myriads who
Before us passed the Door of Darkness through,
Not one returns to tell us of the road,
Which to discover, we must travel, too.'

"But again we company with gifted souls who have looked from the heights of time with spiritual discernment towards the land of shadows, and the beautiful verse of Father Khayam comes like an evangel of hope:

"'Out of the darkness flash to me a song,
Brightly dark and darkly bright,
Let it sweep as a lone star sweeps along
The mystical shadows of the night,
Where nothing is dark or drear or dim,
And the earth song soars into heavenly hymn.'

"No one dieth unto himself. When one whose life has reached out and become a part of other lives goes away from our shores, the sense of feeling and sorrow comes to all.

Man a Contributor.

"Man is a contributor. I never enter this hall, by day or night, but looking up to our memorial window with the names of our departed brothers there inscribed, I think of the many and varied contributions that are coming from all ranks and occupations in life to the sum of human welfare. And then mankind to me is a larger thought than any of its divisions. I think that one touch of sorrow can make this whole world akin. A forest fire and its consequent distress obliterates all divisional lines of party, faction and creed and sets the mass of mankind at work to set the rest rejoicing. The old Roman was right who said, 'I am a man and nothing is foreign to me that pertains to humanity,' and Samuel Walter Foss sang one of humanity's songs,—

'Let me live in my house by the side
of the road,
Where the race of men go by—
The men who are good and the men
who are bad,
As good and as bad as I;
I would not sit in the scorner's seat,
Or hurl the cynic's ban—
I'll mingle with men on the great high
road
And be a friend to man.'

"It is strange and pathetic to think how all the treasures of learning, of scholarship, of poetry and art, of genius, of business insight and achievement are held in these frail earthen vessels, in brains and hearts that tire, that wear out or break down by the way. Indeed it must be that this is the beginning and not the end; that the spirits of earth grow weary to live and love to think that they may work and live in some land that has response to their expanding desires. That was the thought of James Russell Lowell when he wrote on the 'Death of Channing'—

'Thou art not idle, in thy higher sphere,
Thy spirit bends itself to loving tasks;
And strength to perfect what it dreamed of here
Is all the crown of glory that it asks.'

"So death becomes simply the shadow of God when he bends over existence to change or glorify it. We have deified it, setting it above life, even above God. It seems when our loved ones go away as if it had the likeness of a kingly crown, but when examined in the light of truth it dissolves. Death is indeed a thing so poor it cannot destroy an atom of dust. It may take away our bodily organism, borrowed from the earth we tread, and separating its particles, return it to the dust as it was, but rising fuller of life because no longer encumbered, our 'spirit shall return to the God who gave it.'

The Value of Life.

"If some of you think of death solemnly this afternoon, it is because it holds in pledge for you some whose lives were dearer to your own. Life only has value in relations. The persistence of a lonely ego, self, is a worthless immortality. Some older people are living more in the unseen than in the seen universe. Thought, feeling, interest, friends are over yonder. Their beloved dead have had a glorious awakening in the morning land. John Ruskin had something of this in mind when, referring to a vision of Alpine peaks softened by the tender glow of approaching evening he asks, 'whether all that is dazzling in color, perfect in form, gladdening in expression, be not of evanescent and shallow appealing, whom compared with the still small voice of the level twilight behind the purple hills.'

"I knew of a parishioner who came to his pastor one Sunday morning and speaking of his father, a dear old minister and blind for many years, said, 'My father can see this morning.' And when the pastor congratulated the messenger, the latter replied, 'Ah, you misunderstand me. My father is dead!' 'So when time's veil shall fall asunder, The soul may know
No fearful change, nor sudden wonder,
Nor dark the weight of mystery under,
But with the upward, rise, and with the vastness, grow.

How the Soul Grows.

"And here I ask, what does this mean—Grow? How does the soul grow here on earth save in sacred relations of love and pain? We only know ourselves, and come to know ourselves; we only discover what is in ourselves, as we live in the being of others. The benevolent work of our order teaches us this in its varied manifestations. And we cannot know others unless we enter into their lives and their sorrows with sympathetic love and helpful desires. Without others we cannot grow, we cannot be made perfect. In a very real sense when death comes to our loved ones, it is we who seem to die dying. Looking upon this list of our departed brothers I am reminded that it is but a little time ago, a few years at most, that here were for many of us some facts of consciousness which helped to enrich our lives. We called those facts by their several names. Today we say the living fact is gone in each of these, and the once active body moulders in the casket. But this is not correct. It seems thus. But neither has gone. All that existed in them exists now. The shutter has descended upon one corner of our experience, but the experience is there all the same. We have died to it for the time being, but is it not some better thing preparing that we may meet it again glorified?

"Not long ago these departed brothers lived their life with you and endeared themselves to some of you in many ways. There were qualities in them that made you noble and better. Perhaps you leaned upon some of these as upon kindred spirits, looked to them, loved them, and in their ever welcome presence you gained power for better lives and more beautiful endeavor. Life had meaning as they entered into it and shared it with you.

The Power of Memory.

"The memory of our departed brothers should lift us in faith and hope nearer to things eternal and remind us that our interests are in two worlds—this present world and the world to come.

"In the shadow of death we learn many things. Wrongs we have nursed within us, misunderstandings that have estranged us, all yield to the mystic chords of memory, when thus touched by the better angels of our nature. These memorial days should awaken within us a consecrated enthusiasm to those principles of loyalty, charity, justice, brotherly love and fidelity, good fellowship and patriotism which we seek to perpetuate in our fraternal organization. Yea, this day should rally us to the larger practice in daily life of all those virtues and characteristics that alone make the individual worthy as a man, and a friend and a brother; that in this brotherhood whose maintenance is committed to us by those who have vanished from among us, we may develop a gracious presence and discover in our brothers, the fellowship of those with whom we may be frank and trustful, even tender, and find our noblest powers expand. Prosperity breeds friends but adversity tests them. Clouds of parasites will buzz about us in the sunshine; but we trust the man who stands by us in the storm. Thus the definition of a brother is one who is a friend indeed.

"We are conscious of being at our best, not on the public occasion when critical eyes are upon us, and men are looking to see whether they may not catch us tripping or trimming; but rather when by the fireside or in the friendly circle we are pouring out the deepest and long pent-up thoughts of our hearts into that of a sympathetic companion—a real brother. What such a friend brings to us is precious, but what he brings out of us is miraculous; we never knew we were capable of such good fellowship before. And so said Ralph Waldo Emerson, 'What I want from my friend, is not news, nor pottage nor politics; these may be had from cheaper acquaintances.' The peculiar charm which is found in this inner circle of our brotherhood is that sweet fellowship which 'doubleth joy and cutteth grief in halves.'

"Benevolent and protective, the order of Elks puts forth its many ministries as branches of a mighty tree of life; and human need may find shelter in its shade and healing in its leaves.

"Broad as the universe of God and high as heaven, is the love we seek to realize in this human brotherhood whose pledge is the Fatherhood of God. 'Have we not all one Father; hath not one God created us.' True to the teachings of our order and sensitive to the great inspirations of truth that challenge our serious attention, the hearts and homes of Elks will become more and more the abodes of happiness and peace, whose portals open outward, to that heavenly land where farewells are never spoken and where all our loved ones have forgotten how to weep, where memorial days like our days of earthly travel, having served their end—are done."

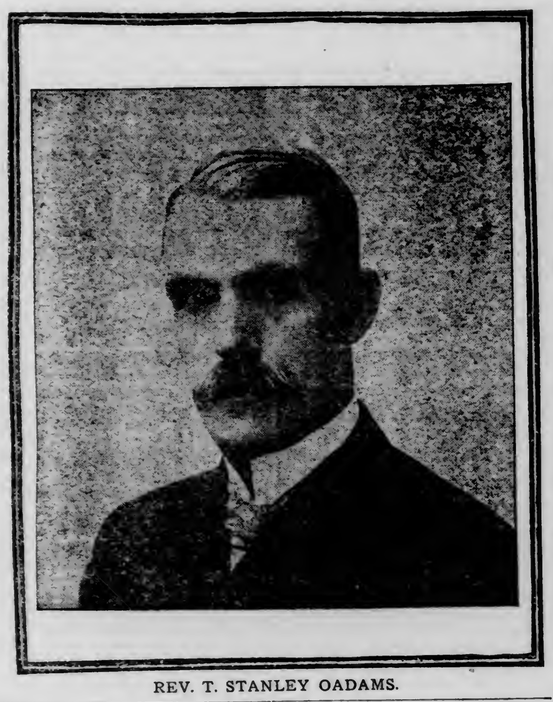

REV. T. STANLEY OADAMS.

READY FOR BUSINESS

Duluth Superior } WINNIPEG LINE
ASK THE AGENT.

Duluth Superior } CUYUNA LINE
ASK THE AGENT.

"$00" LINE

Twin Ports Express

via SHORT LINE to

CHICAGO, MILWAUKEE, WAUKESHA, FOND DU LAC, OSHKOSH, NEENAH, MENASHA, MANITOWOC, MARSHFIELD, LADYSMITH, RHINELANDER, MARINETTE, IRON MOUNTAIN, ESCANABA,

Splendid Modern Trains

Lv. DULUTH ..... 7:00 P. M.
Lv. SUPERIOR ..... 7:30 P. M.
Ar. MILWAUKEE ..... 7:15 A. M.
Ar. CHICAGO ..... 9:00 A. M.

TICKETS AND BERTHS:

DULUTH, Superior St., and Sixth Ave. West.
SUPERIOR, Winter St., and Ogden Ave.

J. P. GEHREY, District Passenger Agent, Duluth.

"MISINFORMED," PREACHER SAYS

Retracts Statement About Tener Based on Another Pastor's Words.

Blairsville, Pa., Dec. 5.—In his pulpit yesterday, Rev. W. L. Barrett, pastor of the First Presbyterian church, publicly retracted the statement made in a recent sermon in which Governor-elect John Tener based a suit for criminal libel. The minister said the statement he made to the effect that the then candidate for governor had been seen in an intoxicated condition, was based upon information given by Rev. W. A. Roulston of Vandergrift.

A letter was read from Roulston in which he explained that he mistook another man for Tener, and that while under misapprehension he related the incident to Rev. Barrett and he did so without any idea that it would be publicly stated.

In view of the retractions, it is announced the suit will be withdrawn.

GOOD PROGRAM AT FREE CONCERT

Miss Myrtle Hobbs Appears as Soloist at Masonic Temple.

The audience at the free concert given by the Scottish Rite in the auditorium of the Masonic temple, yesterday enjoyed a well balanced and well executed program of music, from the great Tannhauser overture to selections from "The Pirates of Penzance," on the organ, and a carefully selected series of songs by Miss Myrtle Hobbs, who made her initial bow to a temple audience.

Miss Hobbs' voice is a clear soprano, with good volume, filling the hall completely. She gave pleasure by her artistic conception of the requirements of the several pieces and her distinct enunciation. The accompanist was Mrs. J. E. Horak, whose sympathetic and repressed assistance made the piano a portion of the voice. Miss Hobbs' first encore was Hammond's attractive "The Lovely Month of May;" and then, in response to the encore to "Jean," probably her most liked number, she sang "The Birth of Morn," by Franco Leoni.

Saint-Saens "Marche Heroique" on the organ, was a swinging stalwart number followed by selections from Sir Arthur Sullivan's "Pirates of Penzance," whose tuneful pieces and merry moods particularly that portion which has been brought up to date by the paraphrased words, "Cheer, Cheer, the Grand Old Here," caught the fancy.

The second group of organ numbers began with Beethoven's "Moonlight," sonata, which was given with an artistic effect, was very much appreciated by all and especially by those who brought the score with them and were thus enabled to fully appreciate the delicate beauty of this lovely piece. This was followed by Nicolai's arrangement of Luther's "Ein Feste Burg," a very artistic composition, which consists of two quite dissimilar themes, but so interwoven that both could be distinctly heard even in the forte portions. The third group gave the audience the beautiful "Serenade," by Franz Schubert, which always pleases and is not heard often enough to suit Duluth audiences and the program closed with Wagner's overture to "Tannhauser," the most popular of that composer's greatest works. The organ brought out the many themes of an independent character introduced by the famous Pilgrim's chorus, followed by the Venusberg motif, then after some beautiful symphonic developments the Pilgrim's chorus is again brought forward and the overture ends with a brilliant finale.

A. A. Farrington, in introducing and explaining pieces, added much to the pleasure of the audience.

ACTOR STABS CRITIC IN LUNG DURING A DUEL.

Paris, Dec. 5.—A duel with swords was fought in the outskirts of Paris by M. Raucourt, an actor, and M. Champagne, a dramatic critic. The actor ran the critic through the lung and the wounded man is said to be in a desperate condition. The case is now in the hands of the police.

TAFT DOES NOT WANT BALLINGER TO RESIGN.

Washington, Dec. 5.—President Taft has set at rest a report that Ex-Senator John L. Wilson, Seattle, formerly of Crawfordsville, Ind., now publisher of the Seattle Post Intelligencer, was to succeed Ballinger as secretary of the interior.

The president declared that Ballinger would not resign, and if he did the president said he would refuse to accept it anyway.

BOY AVIATOR KILLED BY FLYER HE MADE.

Denver, Colo., Dec. 5.—Walter Archer, a 15-year-old aviator, fell 700 feet in an aeroplane of his own invention at Salida, Colo., and was instantly killed, according to a report received here. Nearly every bone in his body was broken. Archer's machine was driven by electricity secured from the Salida Power company's plant. A coil of wire 700 feet long connected the power plant with the aeroplane, and Archer, when he made his ascension, attempted to maneuver within the radius of the wire. He ventured a trifle too high and the wire snapped, leaving him without power to operate his propellers. With little experience as an aviator, he lost control of the machine, which turned over dashing him to death on a pile of rocks below.

Archer had constructed his machine on original lines and had built it of odds and ends of material secured from the mines in which his father worked.

BUFFALO SOCIAL CLUB IS RAIDED BY POLICE.

Decatur, Ill., Dec. 5.—Five policemen hammered down two doors of the "Buffalo Social club," and with drawn revolvers arrested twenty-one men last night following scenes that nearly approached a riot. At least half a dozen men, in a frenzy to escape, jumped from a second story window and several were injured. Cards, dice, whisky and beer were taken from the place, but the police say they missed evidence of gambling, believing that a man with a "pot" was among those who jumped from the window.

Night Captain Charles Kolp was offered a bribe of $300 not to prosecute three men, but he refused to accept. In the last two days the Decatur police in an effort to keep down the "lid" arrested more than seventy men in raids.

The perfection in coffee—Caldwell's electric cut. Be sure to try some at the Pure Food show.

CITY NOTICES.

ASSESSMENT FOR GREYSOLON ROAD IMPROVEMENT—
Office of the Board of Public Works.
City of Duluth, Minn., Dec. 3, 1910.

Notice is hereby given that a contract has been completed for paving and otherwise improving Greysolon road in said city from Nineteenth avenue east to Twentieth avenue east, and that the Board of Public Works of said city will meet at their office in the City of Duluth, on Friday the Sixteenth day of December, A. D. 1910, at Ten o'clock a. m. to make an assessment of the sum of Two Hundred Forty-four (244) Dollars and Ninety-one (91) cents upon the real estate to be benefited by such paving and other improvement for the purpose of raising money to defray so much of the cost of such improvement as is assessable.

All lands situated in said city and to which benefits result from said improvement will be assessed in proportion, as near as may be, to the benefits resulting thereto from said improvement. All persons interested in said proceeding shall have the right to be present and be heard at said time and place in relation to the making of said assessment.

OLOF G. OLSON, President.
Official:
R. MURCHISON, Clerk, Board of Public Works.
(Seal.)
D. H., Dec. 5, 1910. D 259.

ASSESSMENT FOR MICHIGAN STREET SEWER—
Office of the Board of Public Works.
City of Duluth, Minn., Dec. 3, 1910.

Notice is hereby given that a contract has been completed for the construction of a sanitary sewer in Michigan street in said city from Eighth avenue west to the sewer at Eleventh avenue west; and that the Board of Public Works of said city will meet at their office in the City of Duluth, on Friday, the Sixteenth day of December, A. D. 1910, at Ten o'clock A. M., to make an assessment of the sum of Fifty-five Hundred Eighty-three (5583) dollars and Nine (09) cents upon the real estate to be benefited by such sewer for the purpose of raising money to defray so much of the cost of such improvement as is assessable.

All lands situated in said city and to which benfits result from said improvement will be assessed in proportion, as near as may be, to the benefits resulting thereto from said improvement. All persons interested in said proceeding shall have the right to be present and be heard at said time and place in relation to the making of said assessment.

OLOF G. OLSON, President.
Official:
R. MURCHISON, Clerk, Board of Public Works.
(Seal.)
D. H., Dec. 5, 1910. D 260.

CITY NOTICES.

ASSESSMENT FOR LOCAL IMPROVEMENT.
Office of the BOARD OF PUBLIC WORKS.

City of Duluth, Minn., December 2, 1910.

Notice is hereby given, That the Board of Public Works of the City of Duluth has completed its assessment for the Fourth alley sewer and that at Ten o'clock A. M., on the Sixteenth day of December, A. D. 1910, said Board of Public Works will attend at the office of said Board in the City Hall building for the purpose of hearing objections thereto; that all objections made to said assessment must be filed in writing with said Board at least one day prior to the time above specified, and that unless sufficient cause is shown to the contrary, the said assessment so made as aforesaid will be confirmed.

Notice is hereby further given, That the following is a copy of said assessment roll so completed as aforesaid:

ASSESSMENT ROLL.

Duluth, Minn., November 25, 1910.

The Board of Public Works of the City of Duluth doth hereby assess and levy upon and against the several lots, parts of lots and parcels of land below described, the respective sums of money set opposite each lot, part of lot, or parcel of land. The assessment is levied to defray in full the expense of constructing a sanitary sewer in Fourth alley from a point 115 feet west of First avenue west, westerly about 120 feet to a connection with the sewer in said alley, according to benefits.

Name of Owner so Far as Known to Board.	—Description— Lot.	Block.	Total Amount of Assessment.
Duluth Proper, First Division. West Fourth Street.			
Jenny Brandt, West half	22	...	$ 34.93
Anna S. Swenson, East half	22	...	34.93
Amelia Sherwood, West 4 feet	24	...	5.69
Jenny Brandt, East 46 feet	24	...	64.28
Total			$139.73

OLOF G. OLSON, President.
Official:
R. MURCHISON, Clerk, Board Public Works.
(Seal.)
D. H., Dec. 5, 1910. D 262.

ASSESSMENT FOR LOCAL IMPROVEMENT.
Office of the BOARD OF PUBLIC WORKS,

City of Duluth, Minn., December 2, 1910.

Notice is hereby given that the Board of Public Works of the city of Duluth has completed its assessment for the Fourth alley sewer, and that at Ten o'clock A. M., on the Sixteenth day of December, A. D. 1910, said Board of Public Works will attend at the office of said Board in the City Hall building for the purpose of hearing objections thereto; that all objections made to said assessment must be filed in writing with said Board at least one day prior to the time above specified, and that unless sufficient cause is shown to the contrary, the said assessment so made as aforesaid will be confirmed.

Notice is hereby further given that the following is a copy of said assessment roll so completed as aforesaid:

ASSESSMENT ROLL.

Duluth, Minn., November 25, 1910.

The Board of Public Works of the city of Duluth doth hereby assess and levy upon and against the several lots, parts of lots and parcels of land below described, the respective sums of money set opposite each lot, part of lot, or parcel of land. The assessment is levied to defray in full the expense of constructing a sanitary sewer in Fourth alley from a point 112½ feet east of Tenth avenue west to Ninth avenue west with outlet in Ninth avenue west to the sewer in Third street, according to benefits.

Name of Owner so Far as Known to Board.	—Description— Lot.	Block.	Total Amount of Assessment.
Duluth Proper, Third Division.			
Cornelius Sullivan	146	37	$97.28
Cornelius Sullivan	148	37	97.28
Ollie Parsons	150	37	97.28
Nicholas M. Di Marco	152	37	97.28
George M. Gould	154	37	97.28
George M. Gould, east half	156	37	48.64
John E. Peterson, west half	156	37	48.34
Total			$583.68

OLOF G. OLSON, President.
Official:
R. MURCHISON, Clerk, Board of Public Works.
(Seal.)
D. H., Dec. 5, 1910. D 263.

CITY NOTICES.

ASSESSMENT FOR LOCAL IMPROVEMENT.
Office of the BOARD OF PUBLIC WORKS.

City of Duluth, Minn., December 2, 1910.

Notice is hereby given, That the Board of Public Works of the City of Duluth has completed its assessment for Fifth street improvement, and that at ten o'clock A. M., on the Sixteenth day of December, A. D. 1910, said Board of Public Works will attend at the office of said Board in the City Hall building for the purpose of hearing objections thereto; that all objections made to said assessment must be filed in writing with said Board at least one day prior to the time above specified, and that unless sufficient cause is shown to the contrary, the said assessment so made as aforesaid will be confirmed.

Notice is hereby further given that the following is a copy of said assessment roll so completed as aforesaid:

ASSESSMENT ROLL.

Duluth, Minn., December 2, 1910.

The Board of Public Works of the City of Duluth doth hereby assess and levy upon and against the several lots, parts of lots and parcels of land below described, the respective sums of money set opposite each lot, part of lot, or parcel of land. The assessment is levied to defray in part the expense of grading, paving and otherwise improving Fifth street from Fifteenth avenue east to Woodland avenue, according to benefits.

Name of Owner so Far as Known to Board.	—Description— Lot.	Block.	Total Amount of Assessment.
Endion Division of Duluth.			
Jessie McIntyre Thomas	1	78	$214.80
Jessie McIntyre Thomas	2	78	214.80
Frances R. Hollahan, includes lot 3, block 9, Highland Park addition	3	78	214.80
Frances R. Hollahan, includes lot 4, block 9, highland Park addition	4	78	214.80
Alfred Muhlethaler, includes lot 5, block 9, Highland Park addition	5	78	214.80
Adelaide H. McBean, south 65 feet	1	94	42.96
Mary R. Jewett, north 50 feet	1	94	146.06
Lydia K. Pearson, south 25 of north 75 feet	1	94	25.77
Lydia K. Pearson, south 25 of north 75 feet	2	94	25.77
Mary R. Jewett, north 50 feet	2	94	146.06
Adelaide H. McBean, south 65 feet	2	94	42.96
Edward G. Banker et al., west half	3	94	107.40
Mary A. Pearl, east half	3	94	107.40
Carl E. Nystrom	4	94	214.80
Samuel Croll et al	5	94	214.80
Samuel Croll et al	6	94	214.80
Samuel Croll et al	7	94	214.80
Samuel Croll et al	8	94	214.80
John Black et al	1	93	214.80
John Black et al	2	93	214.80
John Black et al	3	93	214.80
Lydia L. Carr	4	93	214.80
Stella H. Hathaway	5	93	214.80
Alfred F. Heising	6	93	214.80
John T. Stack	7	93	214.80
John T. Stack	8	93	214.80
Louis Nelson, north 25 feet	1	95	98.81
Axel E. Johnson, south 25 of north 50 feet	1	95	47.26
Anton E. Johnson, south 25 of north 75 feet	1	95	25.77
Henry H. Hawkins, south 35 of north 110 feet	1	95	25.77
Annie Cargill, south 30 feet	1	95	17.18
Annie Cargill, south 30 feet	2	95	17.18
Henry H. Hawkins, south 35 or north 110 feet	2	95	25.77
Anton E. Johnson, south 25 of north 75 feet	2	95	25.77
Axel E. Johnson, south 25 of north 50 feet	2	95	47.26
Louis Nelson, north 25 feet	3	95	98.81
Anna E. Thomas	3	95	214.80
Charles H. Green, Jr.	4	95	214.79
Christian Johnson	5	95	214.79
Christian Johnson	6	95	214.79
Jacob M. Ahl, north half	7	95	167.54
Jacoby Erickson, south half	7	95	47.25
Jacoby Erickson, south half	8	95	47.25
Jacob M. Ahl, north half	8	95	167.54
Mary E. McCombber	9	99	214.79
Mary E. McComber	10	99	214.79
Mary E. McComber	11	99	214.79
Mary E. McComber	12	99	214.79
The Childrens' Home Society	13	99	214.79
The Childrens' Home Society	14	99	214.79
The Childrens' Home Society	15	99	214.79
The Childrens' Home Society	16	99	214.79
Albert Stoltz	9	100	214.79
Albert Stoltz, east 20 feet	10	100	85.92
Andrew Sunquist, west 30 feet	10	100	128.88
James H. Holliday, west half	11	100	107.40
John D. Mahon, east half	11	100	107.40
John Backman, west half	12	100	107.40
C. Godtfred Lindberg, east half	12	100	107.40
John Brown, west 15 feet	13	100	64.44
George Johnson, east 35 feet	13	100	150.36
Petrine Grettum, west 35 feet	14	100	150.36
John Brown, east 15 feet	14	100	64.44
Oscar Dahlman	15	100	214.79
E. H Sherwood	16	100	214.79
Mary E. Knight	9	101	214.79
Mary E. Knight	10	101	211.79
Gustav Beler, west 20 feet	11	101	85.92
Van Vacton Harris, east 30 feet	11	101	128.88
Charles Swanson, west 25 feet	12	101	150.36
Gustav Beler, east 15 feet	12	101	64.44
Jacob Erickson	13	101	214.79
John Stynsberg	14	101	214.79
Western Land Association	15	101	214.79
Western Land Association	16	101	214.79
Aaron Anderson	6	9	214.79
Laura E. Atkins	7	9	214.79
Carrie G. Moore	8	9	214.79
Matt Ettinger	1	10	214.79
Dickerman Investment Co.	2	10	214.79
Frederick S. Easton	3	10	214.79
Frederick S. Easton	4	10	214.79
Oscar Eyers	5	10	214.79
Oscar Eyers	6	10	214.79
Mary E. Neff	7	10	214.79
Mary E. Neff	8	10	199.75
Dickerman Investment Co., part west of Woodland avenue	1	11	21.47
Highland Park Addition to Duluth.			
Henry C. Huot, westerly 66 feet	5	15	268.49
Anna M. Jarchow	6	15	15.03
Annie M. Jarchow	16	15	214.79
Amelia Sherwood	9	16	214.79
Amelia Sherwood	10	16	214.79
Cora M. Underhill	11	16	214.79
Jennie S. Macrae	13	16	214.79
John W. Johnson	14	16	214.79
Edward Lowe et al	15	16	214.79
Duane Wheeler	16	16	214.79
John Scanlon	9	17	214.79
George Baumgartner	10	17	214.79
George Baumgartner	11	17	214.79
Samuel L. Prentice et al	12	17	214.79
Samuel L. Prentice et al	13	17	214.79
Henry Clay Beckwith	14	17	214.79
John W. Booth et al			
John W. Booth et al, includes lot 15, block 102, Endion division	15	17	214.79
John W. Booth et al, includes lot 16, block 102, Endion division	16	17	214.79
Total			$17,688.21

OLOF G. OLSON, President.
Official:
R. MURCHISON, Clerk, Board of Public Works.
(Seal.)
D. H., Dec. 5, 1910. D 264.

ASSESSMENT FOR LOCAL IMPROVEMENT.
Office of the BOARD OF PUBLIC WORKS.

City of Duluth, Minn., December 2, 1910.

Notice is hereby given, That the Board of Public Works of the City of Duluth has completed its assessment for the Seventh alley sewer and that at Ten o'clock A. M., on the Sixteenth day of December A. D. 1910, said Board of Public Works will attend at the office of said Boad in the City Hall building for the purpose of hearing objections thereto; that all objections made to said assessment must be filed in writing with said Board at least one day prior to the time above specified, and that unless sufficient cause is shown to the contrary, the said assessment so made as aforesaid will be confirmed.

Notice is hereby further given, That the following is a copy of said assessment roll so completed as aforesaid:

ASSESSMENT ROLL.

Duluth, Minn., November 25, 1910.

The Board of Public Works of the City of Duluth doth hereby assess and levy upon and against the several lots, parts of lots and parcels of land below described, the respective sums of money set opposite each lot, part of lot, or parcel of land. The assessment is levied to defray in full the expense of constructing a sanitary sewer in Seventh alley from a point 175 feet east of First avenue east to the sewer built privately about 200 feet east of Lake avenue, according to benefits.

Name of Owner so Far as Known to Board.	—Description— Lot.	Block.	Total Amount of Assessment.
Duluth Proper, First Division. East Seventh Street.			
Julia A. M. Mitchell	10		$99.92
Julia A. M. Mitchell	12		99.92
Davis Real Estate Co.	14		99.92
Davis Real Estate Co.	16		99.92
Iver Oness, north 25 of south 50 feet	18		22.98
George A. Jacobson, south 25 feet	18		34.97
Helen S. Miller Townsend, north 90 feet	18		41.97
Helen S. Miller Townsend, north 90 feet	20		41.97
George A. Jacobson, south 25 feet	20		34.98
Iver Oness, north 25 of south 50 feet	20		22.98
F. M. Long, west half	22		49.96
Gertrude M. Harlow, east half	22		49.96
Hattie Schneider, west half	24		49.96
Hedwig Schulz, east half	24		49.96
Total			$799.37

OLOF G. OLSON, President.
Official:
R. MURCHISON, Clerk, Board of Public Works.
(Seal.)
D. H., Dec. 5, 1910. D 261.

MOISTURE IN SOUTHWEST

Snow Relieves Drouth Conditions in Some Winter Wheat Regions.

Markets Decline---Damage to Argentine Flaxseed Reported.

Duluth Board of Trade, Dec. 5.—Wheat closed lower today and about on a par with the opening which was slightly under Saturday's final quotations. The market was dull although there was some buying in May by people who got out of their December. December lost ¼c and May lost ¼@⅜c. Cash wheat was 1½c over December. Oats closed ¼c off, rye and barley were unchanged and durum gained ¼c.

Flaxseed was higher. Trading was dull. Track receipts show a sharp falling off and offerings are exceedingly small. There is some demand for stuff to arrive in this month. Receipts loom larger than last year on account of the switchmen's strike a year ago, which tied up traffic in the Northwest to a large extent. Reports from Argentina are unfavorable, although Argentina is offering flaxseed abroad at reduced prices. Spot seed at Antwerp today closed $2.027 in comparison with an average of about $2.07 the greater part of the last ten days. An Argentine cable today said that the flaxseed crop may not make a larger yield than last year. Flax experts are inclined to believe that the damage in Argentina has not been so severe as the cables indicate. December gained 1c and May advanced 1c. Spot seed was on a parity with December.

Wheat opened firm and advanced on account of strength in foreign markets. The foreign markets were stronger because of light Argentine offerings, unfavorable weather in Argentina, climatic disturbances in France and the strength in the Paris market.

Conditions in this country were not so bullish and values began to droop toward noon, falling below the opening. The Northwestern markets led in the down turn. The visible supply of wheat in the United States and Canada increased 504,000 bu. Wheat on passage decreased 2,184,000 bu. World's shipments decreased 1,774,000 bu. Blended wheat in the visible supply included 142,000 bu at Baltimore, 663,000 bu at Boston, 35,000 bu at Buffalo, 43,000 bu at Duluth, 619,000 bu at New York and 508,000 bu at Philadelphia.

A bearish factor that was chiefly responsible for the softness in wheat was the fall of snow and sleet in Eastern Nebraska and in Kansas. The fall in Kansas extended from the central western portion to the eastern boundary. The moisture was the first in some time. The precipitation covered most of Southern Missouri. The indications are for continued precipitation today and tonight. The government's report which will be issued Dec. 7 will not take into consideration the moisture which has been distributed over the most important region of the winter wheat territory.

B. W. Snow, the Chicago crop expert, makes the condition of Winter wheat on Dec. 1 82.8 per cent of normal with an acreage of 34,822,000. The condition is low, but the acreage is nearly 6,000,000 acres above the area harvested last season. The government made the December condition of winter wheat last year 95.1 with an average of 33,843,000.

Broomhall's special Russian news service indicates that the weather is cold in Southern Russia and the wheat crop is without a covering of snow. In the Southwest it is cold and snow is plentiful. The outlook for the crop is generally satisfactory. Arrivals from the interior are increasing and are expected to continue and become heavier as reserves are reported to be large. Markets are firm and the export demand is good.

Arrivals at country elevators in the Northwest in this country are more liberal and sales from storage are being made more freely. This condition was expected in this month, but after the first of the new year it is expected that offerings will decrease sharply as the holding attitude of the country is sharply defined.

Four stocks at the leading centers in the United States and Canada, Dec. 1, were 603,717 barrels compared with 539,969 on Nov. 1 and 749,951 barrels on Dec. 1 last year.

November was not a month that flour sellers will remember with pleasure. Business was of a limited character and the condition of the flour market at the close of the month was unsatisfactory. For a brief period the demand for flour showed strength. At the first indications of a returning interest on the part of buyers prices were advanced, frightening away the few buyers who were beginning to nibble. The stand-off attitude of buyers became more pronounced than when prices were declining as they did during the greater portion of the last month. Buyers would not listen to higher values, sentiment being firmly against a higher cost of flour just as it is strongly opposed to advanced costs of other staples and commodities.

Bakers, who in former years have contracted in one order for several months' supply and in many instances for a year's requirements, have not anticipated their needs this season, confining their purchases to short time orders. Merchants have also pursued a hand-to-mouth policy. Mills have not encouraged long-time contracts unless covered by the cost of carrying charges, but primarily it has been the attitude of the buyer that has been the determining factor in the character of trading.

Another feature that has been a disturbing element in the flour trade is still a matter of complaint. It is the difficulty experienced in persuading buyers to furnish shipping instructions on old contracts. Some improvement in this respect has been noted within the last few days but there is room for further improvement. The efforts of sellers are being devoted with as much energy to the remedying of this condition as to obtaining new orders. Many millers are more in need of shipping directions than new business.

From the millers' viewpoint the situation is unsatisfactory. Not only has the demand in the present season been extremely cautious and the volume of business small but the margin of profit, if any, has been arrow. It is difficult to explain how some plants have not met with serious financial reverses for in some instances flour has been sold at a price 40 cents a barrel less than large Minneapolis mills could sell it and make only a small profit.

There is a widespread belief in the flour trade that prices have not reached their lowest level, especially for spring wheat grades. Lower values are looked for, if not this month, then after the turn of the year. The wheat supply is popularly supposed to be larger than generally estimated and more than ample to fill the domestic requirements in the complete absence of a foreign outlet for the surplus. There is no export business from this country either in wheat or flour that is worthy of being dignified by being placed under that category. There appears to be no immediate prospect of such business.

No figure quoted on spring patents meets with the approval of buyers who might become interested in sizable quantities. Just what level would be inducement to the trade to enlarge their purchases is not certain. The only purchases of consequence was $5 goal expected by some buyers is $5 and from the low point at which mills in some instances are willing to sell a decline to $5 would not be severe. Two extremes of mill quotations for first spring patent of standard quality are $5.35 to $5.75. Few mills ask as high as the latter price or even as much as $5.70. There are several, however, that are willing to sell at around $5.60 and one of the best known Minneapolis brands is offered freely at $5.65.

The trade in winter wheat flour, both hard and soft, is exceedingly dull. Mills generally are not forcing business and if they were they would be compelled to name lower prices than they are now quoting if they desired to arouse even the slightest interest on the part of buyers. Supplies in second hands are apparently equal to the demands upon them. A well known Kansas mill quotes best patent on a wood basis at $5.50 and other grades at $5.25 and $5.15. Most Kansas mills quote a price that is covered by a quotation of $4.80 to $5.25 per barrel for flour in sacks. Ohio and Indiana mills are quoting patent at $4.70 to $4.90, straight at $4.50 to $4.70 and clear at $4 to $4.50 a barrel. New York and Michigan mills are offering patent at $4.50 to $4.75, straight at $4.25 to $4.50 and clear at $3 to $4.25 a barrel.

Cash Sales Monday.

No. 1 hard, 1 car	$1.05⅝
No. 1 hard, 4 cars	1.05⅝
No. 1 hard, 2 cars	1.05½
No. 1 northern, 15 cars	1.04½
No. 1 northern, 1,000 bu to arrive	1.02½
No. 1 northern, 508 bu 60 lbs	1.04⅝
No. 1 northern, 1,300 bu ao arrive	1.04⅞
No. 1 northern, 9 cars	1.04⅞
No. 1 northern, 3 cars	1.05¼
No. 1 northern, 4 cars	1.05
No. 1 northern, 5 cars	1.04⅜
No. 1 northern, 2.00 bu ao arrive	1.04⅝
No. 2 northern, 3 cars	1.02⅝
No. 2 northern, 1 car	1.01⅜
No. 3 durum, 1 car	1.02
No. 3 northern, 1 car	1.00⅝
No. 1 northern, 1 car	1.02⅜
No. 1 northern, 1 car	1.00⅜
No. 1 northern, 1 car	1.02⅞
No grade, 1 car	1.00
Rejected, 1 car	2.54
Flax, 1,127 bu @ 42 lb	2.54
Flax, 5 cars	2.54
Flax, 2 cars	2.53
Flax, 1 car	2.53½
Flax, 400 bu	2.54
No. 1 durum, 9 cars	.87½
No. 1 durum, 2 cars	.87¼
No. 1 durum, 3 cars	.86
No. 1 durum, 1 car	.87½
No. 3 durum, 1 car	.84¾
Barley, 1 car	.75
Barley, 1 car	.76
Barley, 2 cars	.68
Barley, 2 cars	.67
Barley, 1 car	.73

MARKET GOSSIP

Broomhall's floating quantities of wheat and flour: Wheat, 38,768,000 bu vs. 41,952,000 bu vs 29,192,000; corn, 20,264,000 bu vs. 22,891,000 bu vs. 9,368,000 bu.

• • •

Canadian visible wheat: This week, 10,219,000 bu; last week, 12,048,000; last year, 16,394,000 bu. Oats, 7,037,000 bu vs. 7,155,000 bu vs 4,281,000 bu; barley, 364,000 bu vs. 759,000 bu vs. 709,000 bu.

• • •

Primaries: Wheat, 1,130,000 bu; last year, 742,000 bu; shipments, 386,000 bu vs. 1,471,000 bu; corn, 825,000 bu; last year, 815,000 bu; shipments, 356,000 bu vs. 329,000 bu.

• • •

Clearances: Wheat, 241,000 bu; flour, 48,000 bbls; corn, 73,000 bu; oats, none; wheat and flour equals 457,000 bu.

• • •

Cars of wheat received.

	Today.	Last year.
Duluth	111	20
Minneapolis	603	124
Northwest	714	144
Chicago	19	44
Winnipeg	612	626
Kansas City	127	38
St. Louis, bu	64,000	14,000

• • •

Cars of flax received:

	Today.	Last year.
Duluth	10	7
Minneapolis	41	5
Winnipeg	17	34
Total	68	46

• • •

Cars inspected: Wheat—No. 1 hard, 8; No. 1 northern, 53; No. 2 northern, 10; winter, 1; durum No. 1, 35; No. 2, 2; no grade, 1; total durum, 38; total wheat, 111; last year, 20; flax, 10; last year, 7; oats, 1; last year, none; barley, 3; last year, 3; total, 125; on track today, 213.

• • •

Chicago Record-Herald: An interesting situation has developed in the oats trade. Unless there is a marked improvement in the receipts of oats here this month the December shorts are likely to find themselves in an unpleasant predicament. Eastern distributers have bought between 2,500,000 and 3,000,000 bu December, and are counting on having the grain delivered. The buying for December on the part of the Easterners was a natural thing in view of the fact that cash oats have ruled at stiff premiums over December for some time. Eastern distributers, unable to buy cash oats except at a premium, have resold to retail distributers, on the basis of no premium for December and will be called upon to make their contracts good. Eastern distributors have been buying on the hand to mouth basis for the last month or two and have only moderate stocks.

• • •

An Argentine cable said the wheat crop in Sante Fe and Bahia Blanca is practically a complete failure. A cable said the wheat crop would be no larger than a year ago, and that the flaxseed crop might be less. Another cable read: "Slight rain has fallen over small part of area sown to the west; to the south there is every prospect of storms; no change to report."

• • •

Chicago Tribune: C. A. Cooper, who has been traveling in Kansas, summarizes wheat conditions as follows: "While it is dry in the wheat belt in Kansas and little of the wheat sown in cornstalk land is up, and probably most of it not even sprouted, wheat sown in open land that was listed or plowed is generally in good condition. The growth is below normal, but the plant is tough and strong, and there is little danger of winter killing. A favorable spring with plenty of moisture will overcome any damage up to the present time. The fall of 1888 was less favorable and prospects for a wheat crop were not as good as at the present time. It will be remembered that the yield per acre in 1889 was as large, if not the largest, Kansas ever raised."

• • •

Chicago Record-Herald: Those who recently have bought wheat on the theory of dry weather and lack of germination in the winter wheat country southwest to have now to go back to the year of 1909, when it was discovered that little over half of the wheat seeded the previous fall had come up and that high winds were causing havoc among the portion already above ground. It will be recalled that the late George W. Patten, after a personal trip through the clouds of dust that were then swirling over Oklahoma and Kansas, bought an enormous line of wheat. His losses on the line were enormous, as Kansas came to the front last year with a crop of 87,000,000 bu.

• • •

Visible supply of wheat in United States and Canada increased 504,000 bu; corn increased 94,000 bu; oats increased 256,000 bu.

• • •

World's shipments: Wheat — Last week 11,568,000 bu; previous week, 13,328,000 bu; last year, 12,224,000 bu. Corn—Last week 2,508,000 bu; previous week 4,395,000 bu; last year, 3,055,000 bu.

• • •

B. W. Snow wired: "December report makes the average seeded to winter wheat 4 per cent greater than was seeded last year. On the basis of the government estimate this makes the total acreage this fall 34,322,000 acres against a seeded area of 32,483,000 last year, an increase of 1,334,000 acres. The present area is 5,757,000 acres larger than the acreage harvested this year. In Kansas and Oklahoma seeding is not yet entirely complete, and the Cornia acreage is only a preliminary estimate of probable seeding as the sowing has only began. There has been insufficient moisture in portions of the Ohio valley and in the Southwest since seeding. Drouth has been small. In important areas in Kansas, Oklahoma and Texas seed has germinated with considerable irregularity and some has failed to sprout at all. The small top growth leads to a low report of condition, the average being 82.8, or practically the same as in 1904. Conditions at this date have been below ninety five times in twenty years. Condition figures are of minor significance at this date, as they merely reflect the small growth of tops. Crop reporting records show that a small top growth resulting from a dry seed bed is usually accompanied by increased root vigor from the plant efforts to strike down deep for moisture. If the root growth is strong this year, a favorable winter will enable wheat to make good progress, as was the case under similar conditions in 1904."

• • •

Closing wheat market abroad: Liverpool—¼d to ⅜d higher; corn ⅛d to ⅜d higher. Budapest—Close ⅛c higher. Paris—Close 1c to 1¼c higher; flour ¾@1¾c higher. Antwerp—1¾c higher.

• • •

Broomhall cabled from Liverpool—The market here was firm at the opening and ½d higher, being influenced by the firmness in America on Saturday and unfavorable weather conditions in Argentina. Following the opening the market further advanced ¼d with offerings lighter. World's shipments were lighter with the amount on passage showing a decrease of nearly 4,000,000 bu and unfavorable reports continue to come from France with Paris market firm, and shorts covering. During the morning market became very dull and this led to some pressure and values declined slightly. At mid-day the undertone was firm and ½d to ⅝c higher than Saturday. Corn—At the opening the market was firm and ¼d higher but during the remainder of the session trading was dull.

THE CHICAGO MARKET.

Wheat Turns Weaker on Snow in the Southwest.

Chicago, Dec. 5.—Snow Southwest caused weakness today in the wheat market here. Although the wheat covering was reported as too meager in Kansas where most needed, signs were said to point toward a further downfall. In addition, plowing in the Northwest was represented as being 10 per cent ahead of any previous year. On the other hand, world shipments showed a decrease, and there were unfavorable reports from France, floods heightening apprehension regarding crop conditions in that country, seeding being delayed. The opening was ⅛c to ⅜@⅝c lower. May started at 97c to 97⅛c, a loss of ⅛c to ¼c, declined to 96¾@⅞c and rallied to 97¼c.

After a slight advance, prices eased off because of rain in Oklahoma relieving the drouth. Another bearish influence was an estimate that the acreage seeded to winter wheat is 4 per cent greater than last year. The market closed, however, with a firm tone at 97⅛c for May, a net loss of ⅛c.

Corn was active and strong. Country sales grew smaller rather than gaining in volume. Demand, however, was general and the market advanced with considerable evidence of excitement notwithstanding free selling by several prominent local concerns. May opened a shade to ¼c higher at 48¾@⅞c to 49c, reacted to 48⅝@¾c and then rose to 49⅜@½c.

On a further bulge, many stop-loss orders were executed for shorts, reaction ensued and the market closed steady at 48¾c for May, the same as Saturday.

Oats sympathized with corn but trade was light. May started unchanged to ⅛c up at 35⅛c to 35¼c, touched 35c and advanced to 35⅜c.

Good request from commission houses made provisions firm. First sales were unchanged to 12½c higher with January at $16.77½@16.90 for pork, $9.77½ for lard and $9.25 for ribs.

Articles—	Receipts.	Shipments
Flour, bbl	16,800	7,300
Wheat, bu	25,200	22,900
Corn, bu	286,200	167,900
Oats, bu	268,200	150,000
Rye, bu	8,500	6,900
Barley, bu	82,500	26,000

Car lot receipts: Wheat, 19 cars, with 3 of contrad grade; corn, 311 cars, with 13 of contract grade; oats, 134 cars. Total receipts of wheat at Chicago, Minneapolis and Duluth today were 733 cars, compared with 617 cars last week and 188 cars the corresponding day a year ago.

Cash close: Wheat—No. 2 red, 93¾@94¼c; No. 3 red, 91¾@94c; No. 2 hard, 94¾@96¼c; No. 3 hard, 91¼@94¼c; No. 1 northern, $1.07@1.08; No. 2 northern, $1.05@1.07; No. 3 northern, $1.02@$1.05; No. 2 spring, 98c@$1.04; No. 3 spring, 94c@$1.03; velvet chaff, 91½c@$1.01; durum, 84@93c; Corn—No. 2, 49¼@50c; No. 2 white, 51@51½c; No. 2 yellow, 52@53c; No. 3, 49½@50c; No. 3 new, 47@47½c; No. 3 white, 50½@52c; No. 3 white, new, 47@47½c; No. 3 yellow, 51½@52c; No. 3 yellow new, 47½@48c; No. 4, 48¾@49c; No. 4 new, 45@45½c; No. 4 white, 48¼@49c; No. 4 white, new, 45@45½c; No. 4 yellow, 50@51¼c; No. 4 yellow, new, 46@47c. Oats—No. 2, 32½c; No. 2 white, 34@34¾c; No. 3 white, 33¼@33¾c; No. 4 white, 32½@33½c; standard, 33½@34¼c. Rye—Cash, 81½@82c. Barley—Cash, 60@87c. Timothy—Cash, $8.00@9.75; March, $10.25. Clover—Cash, $10.00@14.25; March, $15.00.

Wheat—	Open.	High.	Low.	Close.
Dec	.9-⅝-½	.92	.91¼	.91⅝
May	.97-¼	.97⅝-¼	.96⅜-⅝	.97⅛
July	.94-⅜	.94½-⅝	.93⅞-94	.94⅜
Corn—				
Dec	.46⅞	.47⅜	.46⅜	.46⅞-47
May	.48⅝-49	.49⅝	.48⅝	.48⅞
July	.49½-⅝	.50¼	.49¼-⅜	.49⅝
Oats—				
Dec	.32½	.32⅝	.32	.32⅛
May	.35¼-¾	.35⅞	.34⅝	.34⅞-35
July	.34⅞	.35⅛	.34⅜	.34⅝

Mess Pork, per bbl—

Jan	17.75-80	18.37½	17.75	18.25
May	16.77½-90	17.30	16.77½	17.25

Lard, per 100 lb—

Jan	9.90-92½	10.05	9.90	10.05
May	9.77½	9.92½	9.77½	9.70

Short ribs, per 100 lb—

Jan	9.45-50	9.77½	9.45	9.77½
May	9.20-25	9.47½	9.20	9.45

Liverpool Grain.

Liverpol, Dec. 5.—Close: Wheat—Spot strong; No. 2 red western winter, 7s 3d; futures quiet; December, 6s 10⅝d; March, 7s 1½d; May, 7s 2d. Corn—Spot firm; American mixed, 5s 4½d; futures quiet; January, 4s 5⅞d; February, 4s 4¼d.

New York Grain.

New York, Dec. 5.—Close: Wheat—December, 98¼c; May, $1.03⅜. Corn—May, 56¾c; December, 58¾c.

THE MINNEAPOLIS MARKET.

Minneapolis, Minn., Dec. 5.—A slightly easier tone ruled in the wheat market today. Offerings were liberal and the buying power was limited. Scalping profits continued to be quite generally accepted. December closed ¼@⅜c lower than Saturday and May ½ lower. Chicago was relatively stronger. Local elevator stocks of wheat increased 100,000 bu for two days. Minneapolis today received 403 cars of wheat against 124 a year ago; Duluth 111 against 20, and Winnipeg 612 against 626. December wheat opened $1.02, high $1.02¾, low $1.02, closed $1.02⅛@1.02¼. May opened $1.05½ to $1.05¾, high $1.06⅛, low $1.05¼@1.05⅜, closed $1.05½@1.05⅝.

Cash wheat today was about steady with Saturday, demand good, offerings liberal and market active. No. 1 northern sold 2@2¾c above December. Closing: No. 1 hard, $1.05½; No. 1 northern, $1.04¼@1.05; to arrive, $1.04¼@1.04¾; No. 2 northern, $1.01@1.03½; to arrive, 99¾c@$1.03¼; No. 3 wheat, 99¼c@$1.02¼; No. 3 yellow corn, 42c; No. 3 white oats, 31@32c; No. 2 rye, 75½@77c.

Millstuffs—Shipments, 1,720 tons. Market held steady with no quotable change. Bran in 100-pound sacks, $20.00@20.50.

Flour—Production light on account of lack of water power. Demand only fair at prices steady with Saturday. Shipments, 35,429 bbl. First patents, $4.85@5.35; second patents, $4.75@5.25; first clears, $3.50@3.65; second clears, $2.25@2.85.

Flax—Receipts, 31 cars; year ago, 5; shipments, none. Demand good for both spot and to arrive at 1c over the Duluth December contract, closing at $2.55.

Barley—Receipts, 123 cars; year ago, 14; shipments, 25. Demand strong for liberal offerings and market firmer. Inquiry good for all grades. Prices closed 2c higher than Saturday. Closing range, 64@79c.

THE COPPER STOCKS.

The following are the closing quotations of copper stocks at Boston today, reported by Paine, Webber & Co., 316 West Superior street:

STOCKS—	Bid.	Asked.
Anaconda	39⅜	sale
Adventure	6½	...
Ahmeek	170	190
Allouez	38	39½
American Telegraph	139¾	140½
American Zinc	26	26⅜
Atlantic	6	6½
Arcadian	3	4
Arizona Commercial	13½	14
Butte & Ballaklava	6⅝	6¾
Boston Corbin	12⅝	13¼
Black Mountain	...	18c
Butte Coalition	18	18½
Calumet & Arizona	50¾	51½
Calumet & Hecla	545	560
Centennial	15	16
Consolidated Mercur	5c	8c
Copper Range	67½	68
Daly West	1½	1⅝
Davis Daly	3⅝	4
East Butte	11¾	12
Franklin	9½	10
First National	1⅞	2
Giroux	37½	38
Granby	7⅛	sale
Greene Cananea	22⅞	22½
Hancock Cons	2	2
Helvetia	11⅝	12½
Indiana	17¾	18
Isle Royale	3	3¼
Keweenaw	33¼	33½
Lake Copper	1⅝	1⅞
La Salle	7⅞	8⅛
Mass Cons	89	89¼
Mass. Gas	19⅛	19¼
Miami Copper	...	4
Michigan	45	...
Mohawk	18⅞	19
Nevada Cons.	91	94
Nevada Utah	6¾	7¼
North Lake	10¾	11
Nipissing	29¼	29¾
North Butte	6½	7
Oilbway	37	38¼
Old Dominion	120	125
Osceola	12	12½
Parrot	4¾	4⅞
Pneu. Ser	...	74
Quincy	18⅝	19
Ray Consolidated	1¼	1⅜
Santa Fe	11¼	11½
Shannon	54	55
Shoe Michigan	6	6¼
Superior & Boston	42	42¼
Superior Copper	13	13¼
Superior & Pittsburg	51	...
Tamarack	4⅞	5½
Trinity	193	194
United Fruit	32	32¼
United States Mining	46	46¼
U. S. Mining pfd	2¾	2¾
Utah Apex	12½	13¼
Uta. Consolidated	46¼	46⅝
Utah Copper	2	2¾
Victoria	8⅜	9
Winona	115	118
Wolverine	1¾	1¾
Wyandot	3 13-16	3 15-16
Yukon Gold	3	3½
Bohemia	1½	2½
Begole	1	1 1-16
Boston Ely	23	25
Cactus	1¾	1½
Cliff	22¼	22¾
Ohino	8¼	8⅝
Goldfield Consolidated	4 9-16	4 11-16
La Rose	23	25
Live Oak	6	7
New Baltic	1½	1⅝
Ohio Copper	2	2⅛
Oneco	1	⅞
Ray Central	1 15-16	2
Shattuck	22½	23
South Lake	6½	6¾
Tonopah Nevada	8⅜	8⅝
Yuma	20c	30c

South St. Paul Livestock.

South St. Paul, Minn., Dec. 5.—Cattle—Receipts, 1,600; market steady; steers, $4.00@5.25; cows and heifers, $2.30@4.25; calves, $2.75@7.00; stockers and feeders, $2.50@5.00. Hogs—Receipts, 3,200; market steady to 5c higher; range, $7.10@7.30; bulk of sales, $7.20@7.25. Sheep—Receipts, 1,500; market steady; sheep, $1.00@4.00; lambs, $3.00@5.50.

ADVANCES IN STOCKS

London Buying and Substantial Support By Home Interests.

Early Gains Canceled But Market Hardened Again at Close.

New York, Dec. 5.—The feature of the opening in stocks today was the initial sale of 100 shares of United States Steel at 73½ followed by a similar amount at 73¾ and then 4,000 shares at 73¼. Later on it sold down to 73, compared with 73¾, Saturday's closing. The market otherwise opened practically unchanged but soon developed a drooping tendency, Reading, Lehigh Valley, American Smelting and Amalgamated Copper falling ½ to ¾.

The selling was shortlived, support appearing which speedily sent the leading stocks as much above last week's close as they previously had been below. Reading, Union Pacific and the metals were in special demand. General Electric and Pacific Mail gained 1½ and Distillers' Securities 1.

Further improvement was shown by the list in the second hour, the advance embracing not only the standard issues, but some specialties and the local traction shares. Traders who sold the market at the opening covered freely on what was believed to be London buying and evidence of substantial support by home interests. The more important gains at noon included Union Pacific, Southern Pacific, Missouri Pacific, Northwestern, Northern Pacific, Consolidated Gas and others from 1 to 1⅞. Mid-day were fractionally below the best. Bonds were steady.

The market closed steady. A prolonged interval of dullness was relieved by a slight selling movement which canceled most of the day's gains. Toward the end the market hardened again.

New York stock quotations furnished The Herald by Piper, Johnson & Case.

STOCKS—	Open.	High.	Low.	Close.
Amalgamated	64¼	...	...	64⅜
American Sugar	114	...	...	114
American Smelters	74⅝	75	73⅞	74¾
American Smelters pfd	99⅝	...	...	99⅝
Amconda	105⅞	105¾	105⅝	105⅝
Baltimore & Ohio	74¼	74⅞	74¼	74⅞
Brooklyn Rapid Transit	32	32	31⅝	31⅞
Central Leather	80	80⅞	80	80½
Chesapeake & Ohio	143	143⅝	143	143⅝
Chicago Northwestern	120⅝	121¼	120⅜	120⅝
C., M. & St. Paul	31	...	...	31
Colorado Fuel & Iron	192¼	193	192¼	192¾
Canadian Pacific	27⅜	28½	27⅞	28⅝
Distillers	44¼	44¾	44	44
Erie 1st pfd	121⅜	121⅝	121	121½
Great Northern pfd	130	...	...	130
Kansas City Southern	30	...	...	30
Louisville & Nashville	140½	...	...	140½
Mexican Central	31⅝	...	...	31½
Missouri Pacific	46	47½	46	47½
National Lead	52⅛	52¾	51⅞	52
New York Central	110⅝	110⅝	110	110⅜
Northern Pacific	112⅞	113⅜	112⅞	113¼
Pennsylvania	127⅜	128¼	127⅝	127⅞
Peoples Gas	104⅝	...	...	104⅝
Republic Iron & Steel pfd	94⅝	94⅝	94½	94¾
Rock Island	29¾	30⅝	29¾	30⅜
do pfd	62	62½	62	62½
Reading	145⅜	146⅜	145⅜	145⅞
Soo Line	130	130⅛	130	130⅛
Southern Pacific	112½	113⅜	112⅝	113
Union Pacific	169⅜	170¼	168½	169⅞
U. S. Steel	73⅝	74⅛	73	73⅝
do pfd	115¼	115⅝	115¼	115⅝

Duluth Securities.

SECURITIES—	Bid.	Asked
First National Bank	400	...
American Exchange National Bank	325	...
City National Bank	130	...
Northern National Bank	125	...
St. Louis County State Bank	180	...
Western State Bank	140	...
Duluth-Superior Traction Co	69	70
do pfd	65	72
Duluth Street Railway, 1st g. 5s 30 M & N. A	96	100
Duluth Edison Electric, 1st g. s. f. 5s March, 1933, op. M. & S. A	98	100
Great Northern Power Co. bonds	80	...
American Carbolite, par $1	2.85	3.25
Zenith Furnace Co	85	100

Cotton Market.

New York, Dec. 5.—The cotton market opened steady at an advance of 16@ points in response to fairly steady cables and bullish foreign trade reports. Following the scattering liquidation of last week, there did not appear to be much cotton for sale. The market, after the opening, sold about 7@8 points above the closing figures of last week on covering and Wall street support. General business was quiet, the tendency being evidently to await the showing of the government reports on Thursday and Friday. Futures closed quiet and steady. Closing bids: December, 14.74; January, 14.76; February, 14.82; March, 15.04; April, 15.10; May, 15.20; June, 15.18; July, 15.17; August, 14.77; October, 13.40. Spot closed quiet; middling uplands, 15.05; middling gulf, 15.30. Sales, 9,800 bales.

Chicago Livestock.

Chicago, Dec. 5.—Cattle—Receipts estimated at 32,000; market steady and 10c lower; beeves, $4.45@7.40; Texas steers, $4.15@5.40; western steers, $4.20@6.25; stockers and feeders, $2.25@5.70; cows and heifers, $2.25@6.15; calves, $7.00@9.00. Hogs—Receipts estimated at 32,000; market steady at Saturday's best prices; light, $7.00@7.45; mixed, $7.05@7.45; heavy, $7.05@7.50; rough, $7.05@7.20; good to choice, heavy, $7.20@7.50; pigs, $6.30@7.45; bulk of sales, $7.25@7.40. Sheep—Receipts estimated at 45,000; market 10c lower; native, $2.25@4.20; western, $2.60@4.15; yearlings, $4.15@5.10; lambs, native, $4.25@6.30; western, $4.50@6.30.

New York Money.

New York, Dec. 5.—Close: Prime mercantile paper, 5@5½ per cent; sterling exchange heavy with actual business in bankers bills at $4.82.65@4.82.75 for 60-day bills and at $4.86 for demand; commercial bills, $4.82@4.82½; bar silver, 54⅝c; Mexican dollars, 46c; government and railroad bonds steady. Money on call, easy, 2¼@2¾ per cent; ruling rate, 2½ per cent; closing bid, 2½ per cent; offered at 2¾ per cent; time loans stronger and more advc; 60 days and 90 days, 4@4¼ per cent; six months, 4@4¼ per cent.

THE PRODUCE MARKETS.

Chicago.

Chicago, Dec. 5.—Butter—Market steady; creameries, 23@28c; dairies, 23@27c. Eggs—Market steady; receipts, 1,869 cases; at mark, cases included, 19½@22½c; firsts, 31c; prime firsts, 33c. Cheese—Market steady; daisies, 15½@15¾c; twins, 14@14¼c; young Americas, 15¼@15½c; long horns, 15¾@15¾c. Potatoes—Market easy; choice to fancy, 43@45c; fair to good, 38@40c. Poultry—Market firm; turkeys, live, 16c, dressed, 21c; fowls, live, 10c; springs, live, 10c. Veal—Market steady; 50 to 60-lb weights, 9@10c; 60 to 85-lb weights, 11@11½c; 85 to 110-lb weights, 12c.

New York.

New York, Dec. 5.—Butter—Market steady; receipts, 4,750; creamery specials, 30c; extras, 28½@29c; third to firsts, 23@27½c; held creamery, seconds to special, 24½@29c; state dairy, common to finest, 23@29c; process, second to special, 23@26c; imitation creamery, first, 24@25c; factory, June make, first, 23½@24c; same, current make, 25c. Eggs—Market steady; receipts, 3,811; state, Pennsylvania and nearby hennery white, fancy, 55c; same, gathered, white, 40@50c; same, hennery, brown, fancy, 45@47c; same, gathered, brown, 40@43c; same, fair to good, 34@39c; western, gathered, white, 34@44c; fresh, gathered, extra firsts, 37@39c; same, firsts, 34@36c; refrigerator, special mark, fancy, in local storage, 25½@26c; same, first, 24@25c; same, second, 23@24c. Cheese—Market steady; receipts, 1,282; state whole milk, September quality, specials, 15¾@17¼c; same, fancy, colored, 15¾c; same, fancy, white, 15¾@15½c; same, choice, 14¾@15c; same, October quality, fine, 14@14½c; same, current make, fair, 13¾c; same, common, 13@13¼c; skims, 2@13c.

McFADDEN & O'LEARY COMPANY

212 WEST SUPERIOR STREET, DULUTH, MINN.

Private Wire Connections With Minneapolis, Chicago, New York and Boston Exchanges and Correspondence in Every Leading Stock Center in the United States.

ZENITH, 2334. OLD, 2334. LONG DISTANCE PHONE.

The recent slump in New York and Boston markets has had only a slight effect on the Duluth curb stocks. While there was a scarcity of bids, the offerings were likewise scarce, which demonstrates the strength of the local stocks. The general opinion of our Eastern correspondents is that the market is on the bottom and the turn is at hand; the advance of this morning should develop a good bull movement. We look for a sharp advance of all good local stocks. Calumet & Montana, where recently an ore body, thirty foot wide, 1,000 feet from the surface, sampling 6 per cent copper, was cut, should be the first to respond. Vein No. 2 will be cut almost any day now—This is the vein that showed enormous bodies of high-grade ore in the old workings. Calumet & Montana is worth $5.00 per share today.

As you all are well aware, Calumet & Montana has a world-wide market and activity advances it very sharply, we look for at least $1.50, and with favorable conditions would not be surprised to see over $2.00 for this issue by Jan. 1. We are in position to advance you 50 per cent on the purchase price of Calumet & Montana, or any other good curb issues. Come in and talk it over.

NOTICE!

Piper, Johnson & Case are now located in the Alworth Building, main floor rooms, adjoining the Northern National Bank. They do a strictly commission business; have private wires to all important markets. All orders receive prompt attention by the firm or their manager. We therefore solicit your business for Grain, Railroad and Copper Stocks.

PIPER, JOHNSON & CASE
H. L. WARNER, Mgr.
Bell—2112 Melose—PHONES—Zenith, 729.

LEE W. FARMER

IRON and COPPER STOCKS.
Best facilities for handling out-of-town orders.
Correspondence Solicited.
Phones, 432. 410 Lonsdale Bldg.

PAINE, WEBBER & CO.

316 West Superior St., DULUTH.
BANKERS & BROKERS
BRANCH OFFICES:
Detroit,
Milwaukee, Marquette,
Butte, Houghton,
Great Falls, Calumet.

Lewis H. Merritt. Lucien Merritt.

##

WANTS CONTINUED FROM PAGE 18

OCEAN STEAMSHIPS.

AROUND THE WORLD CRUISES — TWO GRAND CRUISES of about three and one-half months' duration by the large Transatlantic steamer CLEVELAND. First cruise to leave New York Nov. 1, 1911; second to leave San Francisco Feb. 17, 1912. Also cruises to the Orient, West Indies, and South America. Cost, including all necessary expenses, $650 up. HAMBURG-AMERICAN LINE, 45 Broadway, N. Y. OR LOCAL AGENTS.

RAILROAD TIME TABLES.

SOO LINE — MINNEAPOLIS, ST. PAUL AND SAULT STE. MARIE RY.

UNION STATION—Superior St. and Sixth Ave. West.

Leave.	TWIN PORTS EXPRESS.	Arrive.
†7.00 am	†7.00 pm... DULUTH ...	*9.00 am †5.30 pm
7.30 am	7.30 pm... Superior ...	6.30 am 5.00 pm
2.45 pm	10.40 pm... Ladysmith ...	5.15 am 10.50 am
Arrive 10.30 am	Sault Ste. Marie	5.20 pm Leave.
*5.00 pm	11.45 pm.... Owens	4.00 am †7.55 am
For Kau Claire and Chippewa	3.49 am.... Oshkosh	12.01 am From Kau Claire and Chippewa
Falls	7.15 am.. Milwaukee ..	8.30 pm Falls
	*9.00 am.... Chicago	*7.00 pm

Dining Cars. Palace Sleepers and Library Observation Cars. Vestibuled — Vacuum Cleaned — Electric Lighted.

Leave.	BROOTEN EXPRESS	Arrive.
	†5.45 am.... Duluth	†9.00 pm
†7.00 am	6.15 am.... Superior	8.30 pm †5.00 pm
10.00 am	8.22 am.... Moose Lake...	8.20 pm 12.35 pm
3.10 pm	10.20 am.... Wahkon	4.42 pm 7.25 am
†4.00 pm	10.50 am.... Onamia	4.25 pm †6.45 am
	†1.20 pm.... Brooten	†1.45 pm

Connections at Brooten for Twin Cities, Western Canada and the Pacific Coast.

Leave.	DULUTH-WINNIPEG LINE.	Arrive.
† 9.30 am	Duluth	† 8.00 pm
10.05 am	Superior	5.25 pm
11.25 am	Moose Lake	4.05 pm
4.00 pm	Cass Lake	11.30 am
4.37 pm	Bemidji	10.53 am
7.30 pm	Thief River Falls	8.00 am

Connections at Thief River Falls for Winnipeg.

Leave.	CUYUNA RANGE LINE.	Arrive.
† 7.20 am	Duluth	† 8.40 pm
7.55 am	Superior	6.05 pm
9.50 am	Lawler	4.10 pm
10.02 am	East Lake	3.56 pm
10.20 am	Barnum	3.35 pm
10.35 am	Rosebery	3.25 pm
10.48 am	Aitkin	3.12 pm
11.45 am	Iron Hub	2.35 pm
Arrive. 11.15 am	DEERWOOD	2.40 pm Leave.
†11.57 am	Cuyuna	† 2.08 pm
12 05 pm	Crosby	2.00 pm

*Daily. †Daily except Sunday.

DULUTH, MISSABE & NORTHERN RAILWAY.

Office: 426 West Superior St. Phone, 269.

Leave.		
*7.40 am	Hibbing, Chisholm, Virginia, Eveleth, Coleraine, †Mountain Iron, *Sparta and †Biwabik	*3.21 pm
*9.30 pm	Hibbing, Chisholm, Virginia, Eveleth, Coleraine.	*10.31 am
*7.10 pm	Virginia, Cook, Ranier, Fort Frances, Port Arthur, Baudette, Warroad, Winnipeg	*8.31 pm

*Daily. †Daily except Sunday.

Cafe, Observation Car, Mesaba Range Points, Solid Vestibuled Train, Modern Sleepers through to Winnipeg.

THE DULUTH & IRON RANGE RAILROAD COMPANY. "VERMILION ROUTE."

Leave.		Arrive.
*7.30 am	Knife River, Two Harbors, Tower, Ely Aurora, Biwabik, McKinley, Eveleth, Gilbert and Virginia.	†12.00 m
†9.15 pm		*6.30 pm

*Daily. †Daily except Sunday.

Duluth & Northern Minnesota Ry.

Offices: 510 Lonsdale Bldg., Duluth.

Trains leave Knife River 20 miles out on the D. & I. R. R. every day, except Sunday, on arrival of the train leaving Union station, Duluth, at 7:30 a. m. Returning connections are made at Knife River with trains due in Duluth Union station at 6:30 p. m. Connections are made at Cramer with stage line for Grand Marais and all North Shore points when operating.

NORTHERN PACIFIC RAILROAD.

Leave.		Arrive.
*4.00 pm	Ashland and East	*11.15 am
*8.00 am	Ashland and East	*6.40 pm
*7.30 pm	Minn. and Dak ta Express	*8.15 am
*8.05 am	North Coast Limited	*6.25 pm

Leave.	"Duluth Short Line"	Arrive.
†6.00 am		*6.30 am
*1.55 pm	ST. PAUL	*2.05 pm
*11.10 pm	MINNEAPOLIS	*7.00 pm

*Daily. †Daily except Sunday. 'Phone 214. Union Depot at 324 West Superior street.

NORTH-WESTERN LINE C. ST. P. M. & O. RY.

Lv*3.30pm	*5.15pm... Duluth ...	Ar*8.25am	*12.59pm
Lv*3.50pm	6.35pm... Superior ...	Ar 7.53am	12.25pm
Ar	7.45pm... Milwaukee ...	Lv 7.45pm	
Ar 7.00am	8.15am... Chicago ...	Lv 6.25pm	10.10pm
Lv*8.50am	*4.35pm... Duluth	Ar*3.35pm	*9.55pm
Lv 9.10am	4.55pm... Superior	Ar 3.05pm	9.35pm
Ar 4.30pm	9.50pm... St. Paul	Lv 8.10am	4.30pm
Ar 5.05pm	10.25pm. Minneapolis	Lv 7.30am	4.00pm

*Daily. †Daily except Sunday. 'Phone 214. Union Depot, 324 West Superior St., Duluth.

Duluth, South Shore & Atlantic.

No. 6.	No. 8.		No. 7.	No. 5.
*7 45 am	*5.00 pm	Lv Duluth Ar	*10.30 am	†4.55 pm
†8.05 am	*5.15 pm	.. Superior ..	*10.15 am	†4.35 pm
†7.55 pm	*5.40 am	Ar Houghton Lv	†1.05 pm	
†8 55 pm	*5.30 am	.. Calumet ..	*10.15 pm	
†7 05 pm	*3.50 am	.. Ishpeming ..	*12.20 pm	†8.20 am
†7 45 pm	*4.30 am	.. Marquette ..	*11.30 pm	†5.15 am
	†10.15 am	Sault Ste. Marie	*5.30 pm	
	*8.00 am	.. Montreal ..	*9.50 pm	
	*8.15 am	.. Boston ..	*10.00 pm	
†8.50 am	*7.10 pm	Lv Montreal Ar	*7.30 am	†10.15 pm
†6.00 pm	*7.18 am	Ar New York ..	*7.00 pm	†6.45 am

*Daily. †Daily except Sunday. Twin City sleepers. Trains Nos. 7 and 8.

THE GREAT NORTHERN.

Leave.	STATIONS.	Arrive.
†9.00 am	ST. PAUL and MINNEAPOLIS	†10.15 pm
*1.25 pm		*1.35 pm
*11.10 pm		*6.30 am
*3.45 am	Crookston, Grand Forks, Montana and Coast	*6.35 pm
*3.55 pm		*7.15 am
†4.20 pm	Swan River, Hibbing, Virginia	†12.30 pm
†8.00 am	St. Cloud, Wilmar, Sioux City	†10.15 pm

*Daily. †Daily except Sunday. Twin City sleeper ready at 9 p. m. Office, Spalding hotel.

HOTELS.

New Building. New Equipment—Rates, $2 and $2.50.

Hotel McKay

Corner First St. and Fifth Ave. West, DULUTH.

Lincoln Hotel

New building with modern conveniences. European plan, 50c to $2.00 per day. Special rates by the week.

321 WEST FIRST STREET.

SITUATION WANTED—MALE.

SITUATION WANTED — ENGINEER and superintendent of light and water; fifteen years experience; references. H. D., Herald.

SITUATION WANTED—BY GENTLEMAN with first-class stationary papers for firing and heating plant in city. Herald, X 286.

SITUATION WANTED—YOUNG MAN well acquainted in the city would like position in city; furniture store preferred; some experience. 11 Twenty-fifth avenue west.

SITUATION WANTED BY A YOUNG man as bookkeeper, with several years' experience and with some knowledge of architectural drafting; can furnish best of references. B 298, Herald.

SITUATION WANTED—POSITION AS collector. I have had experience, or will take an office position where I may have chance to qualify. Address C 108, Herald.

SITUATION WANTED — MIDDLE-aged man would like position as porter or will take care of furnaces. 116 West Second street.

SITUATION WANTED AS FIREMAN by German; good, sober man, handy with tools. B 300, Herald.

SITUATION WANTED—PUBLIC JANitor and window-washer, Prudence Robert, the best new window-cleaner in the city. Zenith 'phone 2291-X.

SITUATION WANTED—FEMALE.

SITUATION WANTED—BY COMPEtent bookkeeper and stenographer; can furnish references. Address R 501 Herald.

SITUATION WANTED—COMPETENT bookkeeper with a number of years' experience; would like position; good references. T 621, Herald.

SITUATION WANTED — PRACTICAL nurse would like engagements; willing to assist with housework, if necessary. 11 West Second street.

SITUATION WANTED —LADY WISHes to take in washing. Mrs. Albert Nelson, 924 West First street.

SITUATION WANTED—POSITION AS housekeeper for bachelor or widower with small family; good cook, economical, best of references. Herald, L 57.

SITUATION WANTED—BY WOMAN 45; light housekeeping; no washing; willing to work for $5 a month. Address Mrs. Hall, general delivery, Duluth, Minn.,

SITUATION WANTED — WOMAN would like washing and cleaning, by the day. 506 East Superior street, upstairs.

SITUATION WANTED—YOUNG LADY bookkeeper and stenographer would like position, as office assistant, good penman. Address A 1, Herald.

SITUATION WANTED — WOMAN would like washing and cleaning to do. 319 East First street.

SITUATION WANTED — GOOD, strong Swedish girl would like place to do house work. 4020 West Third street. Zenith, 3012-X.

SITUATION WANTED — A MIDDLEaged widow, practical nurse, would like to go out nursing; will also help with light housework. M 342 Herald.

SITUATION WANTED — BY A COMpetent nurse maid, position in a family leaving Duluth for part of winter season; references furnished. B 239, Herald.

SITUATION WANTED—AN EXPERIenced waitress. Special dinners in private home. Zenith 1445-A.

SITUATION WANTED—A STENOgrapher would like position, will work for moderate salary to get experience. Address O 242 Herald.

LEGAL NOTICES.

ORDER OF HEARING ON PETITION FOR LICENSE TO SELL LAND.

State of Minnesota, County of St. Louis.—ss.

In Probate Court.

In the Matter of the Estate of Thomas G. Hillhouse.

THE PETITION OF Julia T. E. Hillhouse as representative of the above named Thomas G. Hillhouse, having been filed in this Court, representing, among other things, that for reasons stated in said petition, it is necessary and for the best interests of the estate of said Thomas G. Hillhouse and of all persons interested therein, to sell certain lands of said Thomas G. Hillhouse in said petition described and praying that license be to her granted to sell the said land;

IT IS ORDERED, That said petition be heard before this Court, at the Probate Court Rooms in the Court House, in Duluth, in said County, Tuesday, the 2nd day of January 1911 at ten o'clock a. m., and all persons interested in said hearing and in said matter are hereby cited and required at said time and place to show cause, if any there be, why said petition should not be granted.

ORDERED FURTHER, That this order be served by publication in the Duluth Evening Herald according to law.

Dated at Duluth, Minn., Dec. 3, 1910.

By the Court,
J. B. MIDDLECOFF,
Judge of Probate.

(Seal, Probate Court, St. Louis County, Minn.)
RICHARDSON & DAY,
Attorneys for Administratrix.
D. H., Dec. 5, 12 and 19, 1910.

NOTICE OF EMERGENCY SALE OF TIMBER STUMPAGE ON STATE LANDS.

Notice is hereby given that I will offer for sale at public auction at the New State Capitol Building in St. Paul, Minnesota, on Friday, December 16, 1910, at 10 o'clock in the forenoon certain timber belonging to the State and liable to waste.

Following is a list of the lands upon which such timber is situated, and a statement of the estimated quantity of each kind of timber thereon that will be so offered, and of the appraised price of same:

All of Sec. 16, T. 60, R. 12:—920 M pine @ $7.00 per M; 40 M spruce @ $4.00 per M; 90 M tamarack, cedar and balsam @ $3.00 per M.

SW¼ of Sec. 3, T. 60, R. 13:—110 M jack, spruce, tamarack and cedar @ $3.00 per M.

Lots 3 and 4, S½ NW¼ and NW¼ SW¼ of Sec. 4, T. 60, R. 13:—40 M jack @ $3.00 per M.

N½ NW¼ SE¼ NW¼, SW¼ NE¼, N½ SE¼ and SE¼ SE¼ of Sec. 10, T. 60, R. 13:—200 M jack, spruce, tamarack and balsam @ $3.00 per M.

All of Sec. 16, T. 60, R. 13:—40 M pine @ $5.00 per M; 710 M jack, spruce, tamarack, cedar and balsam @ $3.00 per M.

All of Sec. 16, T. 54, R. 13:—700 M pine @ $7.00 per M; 50 M spruce @ $5.00 per M; 20 M tamarack @ $3.00 per M.

All of Sec. 16, T. 53, R. 16:—350 M pine @ $7.00 per M; 15 M spruce @ $5.00 per M; 25 M tamarack @ $4.00 per M; 10 M cedar and balsam @ $3.00 per M.

All of Sec. 36, T. 52, R. 16:—6,550 M pine @ $7.00 per M; 5 M spruce @ $5.00 per M; 5 M tamarack @ $4.00 per M.

Lots 3 and 4 of Sec. 13, T. 69, R. 20:—5 M pine @ $4.00 per M; 20 M jack and spruce @ $2.00 per M.

Lots 3 and 4 and S½ NW¼ of Sec. 5, T. 68, R. 20:—10 M pine @ $4.00 per M; 10 M jack and spruce @ $2.00 per M.

NE¼ SW¼ and SE¼ of Sec. 6, T. 68, R. 20:—210 M pine @ $5.00 per M; 10 M spruce @ $3.00 per M; 10 M tamarack and cedar @ $2.00 per M.

All of Sec. 36, T. 69, R. 21:—1,600 M pine @ $5.00 per M; 50 M spruce @ $3.00 per M; 50 M tamarack, cedar and balsam @ $2.00 per M.

All of Sec. 16, T. 60, R. 12:—920 M pine @ $6.00 per M; 50 M spruce @ $4.00 per M; 100 M tamarack @ $3.00 per M; 25 M balsam @ $2.00 per M.

All of Sec. 36, T. 63, R. 1 W.:—700 M pine @ $5.00 per M.

SW¼ of Sec. 34, T. 62, R. 1 W.:—10 M pine @ $5.00 per M.

This sale is to be held pursuant to the provisions of Chapter 204 of the General Laws of Minnesota for 1905, and pursuant to the recommendation of the Board of Timber Commissioners, as provided in Section 17 of said law.

None of the timber can be sold for less than the appraised prices as given herein. Sale will be made to the party bidding the highest price per M feet for all of the several kinds of timber advertised on the lands in the different sections. Any bidding over and above the said appraised prices shall be by "percentage," the per cent bid to be added to the appraised price of each kind of timber advertised on the land. No bids of less than 5 per cent will be entertained or accepted.

Dated at St. Paul, Minnesota, November 22, 1910.

S. G. IVERSON,
State Auditor.

D. H., Nov. 28, Dec. 5, 12, 1910.

ORDER FOR HEARING ON PETITION FOR ADMINISTRATION—

State of Minnesota, County of St. Louis, ss—

In Probate Court.

In the Matter of the Estate of Andrew Mikkelson, Decedent:

THE PETITION OF Karen Mikkelson, Mary Mikkelson and Ivar Mikkelson having been filed in this Court, representing, among other things, that Andrew Mikkelson, then being a resident of the County of St. Louis, State of Minnesota, died intestate, in the County of St. Louis, state of Minnesota, on the 27th day of August, 1910, leaving estate in the County of St. Louis, State of Minnesota, and that said petitioners are the widow, daughter and son, respectively, of said decedent, and praying that Letters of Administration of the estate of said decedent be granted to Mary Mikkelson,

IT IS ORDERED, That said petition be heard before this Court, at the Probate Court Rooms in the Court House in Duluth, in said County, on Tuesday, the 27th day of December, 1910, at ten o'clock A. M., and all persons interested in said hearing and in said matter are hereby cited and required at said time and place to show cause, if any there be, why said petition should not be granted.

ORDERED FURTHER, That this Order be served by publication in The Duluth Herald according to law, and that a copy of this Order be served on the County Treasurer of St. Louis County not less than ten days prior to said day of hearing.

Dated at Duluth, Minn., December 2nd, 1910.

By the Court,
J. B. MIDDLECOFF,
Judge of Probate.

(Seal, Probate Court, St. Louis Co., Minn.)
Duluth Herald, Dec. 5, 12, 19, 1910.

FOR SALE MISCELLANEOUS. (Continued.)

HERE IS A BARGAIN — A MONEY maker — Hotel Roundup, 23 rooms, office, dining room, kitchen, 2-story frame, 50x80; best bar in city; $350 per month profits guaranteed; all for $9,500, half cash. Address Charles Brookman, Roundup, Mont.

FOR SALE — STEWART STOVE IN good condition; will sell cheap, if taken immediately. 926 East Second street.

FOR SALE—MEDIUM SIZE SECONDhand safe. Christie Lithograph & Printing company.

FOR SALE—ONE LARGE KITCHEN cabinet. 221 West Fourth street.

FOR SALE—ENGLISH BULL THOROughbred terriers. 21 First avenue west.

FOR SALE — TURKISH MUSKADAD rug at a bargain; 10 by 15 feet; in good condition. Herald, J 348.

FOR SALE—MACHINERY, PULLEYS, largest stock, wood split and steel split, shafting, hangers, belting, wood and iron working machinery. Northern Machinery company, Minneapolis.

FOR SALE — TURKISH MUSKABAD rug at a bargain; 10 by 15 feet; in good condition. Herald, J 348.

FOR SALE—FINE BUFFALO COAT with otter collar and cuffs; large size. Address George Oldham, 215 Center street, Hibbing, Minn.

FOR SALE—PERFECT HOME KNITting machine, in first-class condition; very cheap. Call at Dullum grocery, 701 East Sixth street.

FOR SALE — FOUR HUNDRED TONS upland prairie hay at $9 per ton. F. O. B., Onaka, S. D. Call or write Townsend Bros., Northville, S. D.

FOR SALE — ONE DROP HEAD seven-drawer Singer as good as new, $28; one used White, $20; one, $15; three others, $5, $8 and $10; at the White store, next to Ten Cent store.

FOR SALE—SAFES, OFFICE FURNIture, architects' and engineers' supplies, typewriters and supplies. J. S. Ray & Co., 406 W. Sup. St. 'Phones.

FOR SALE — NEW AND SECONDhand engines, boilers, portable sawmills, planers, matchers, resaws, pulleys, shafting, hangers and boxes. 'Phones 91.

DULUTH MACHINERY CO.

FOR SALE — NO. 5 UNDERWOOD typewriter, slightly used; half price if taken at once. Phone Melrose 498 or Zenith 101.

FOR SALE—TWIN CYLINDER 7 H. P. Emblem motorcycle. Inquire Oscar Nyquist, Princeston, Mich.

FOR SALE—A SMALL COAL HEATER. Call 618½ East Second street.

$3.00 per M; 50 M tamarack, cedar and balsam @ $2.00 per M.

All of Sec. 36, T. 47, R. 23:—225 M pine @ $6.00 per M; 50 M spruce @ $4.00 per M; 100 M tamarack @ $3.00 per M; 25 M balsam @ $2.00 per M.

All of Sec. 36, T. 63, R. 1 W.:—700 M pine @ $5.00 per M.

SW¼ of Sec. 34, T. 62, R. 1 W.:—10 M pine @ $5.00 per M.

This sale is to be held pursuant to the provisions of Chapter 204 of the General Laws of Minnesota for 1905, and pursuant to the recommendation of the Board of Timber Commissioners, as provided in Section 17 of said law.

None of the timber can be sold for less than the appraised prices as given herein. Sale will be made to the party bidding the highest price per M feet for all of the several kinds of timber advertised on the lands in the different sections. Any bidding over and above the said appraised prices shall be by "percentage," the per cent bid to be added to the appraised price of each kind of timber advertised on the land. No bids of less than 5 per cent will be entertained or accepted.

Dated at St. Paul, Minnesota, November 22, 1910.

S. G. IVERSON,
State Auditor.

D. H., Nov. 28, Dec. 5, 12, 1910.

ORDER FOR HEARING ON PETITION FOR ADMINISTRATION—

State of Minnesota, County of St. Louis, ss—

In Probate Court.

In the Matter of the Estate of Andrew Mikkelson, Decedent:

THE PETITION OF Karen Mikkelson, Mary Mikkelson and Ivar Mikkelson having been filed in this Court, representing, among other things, that Andrew Mikkelson, then being a resident of the County of St. Louis, State of Minnesota, died intestate, in the County of St. Louis, state of Minnesota, on the 27th day of August, 1910, leaving estate in the County of St. Louis, State of Minnesota, and that said petitioners are the widow, daughter and son, respectively, of said decedent, and praying that Letters of Administration of the estate of said decedent be granted to Mary Mikkelson,

IT IS ORDERED, That said petition be heard before this Court, at the Probate Court Rooms in the Court House in Duluth, in said County, on Tuesday, the 27th day of December, 1910, at ten o'clock A. M., and all persons interested in said hearing and in said matter are hereby cited and required at said time and place to show cause, if any there be, why said petition should not be granted.

ORDERED FURTHER, That this Order be served by publication in The Duluth Herald according to law, and that a copy of this Order be served on the County Treasurer of St. Louis County not less than ten days prior to said day of hearing.

Dated at Duluth, Minn., December 2nd, 1910.

By the Court,
J. B. MIDDLECOFF,
Judge of Probate.

(Seal, Probate Court, St. Louis Co., Minn.)
Duluth Herald, Dec. 5, 12, 19, 1910.

IF INTERESTED IT WILL PAY YOU TO LOOK THESE UP.

$3,150—Flat, four rooms, bath and toilet, downstairs; hardwood floors, gas, electric light; rents for $20.00. Three rooms upstairs; same conveniences. Rents for $15.00. Built in 1906. Will pay 14 per cent on investment. Third street near Eighth avenue west.

$2,200—Five-room dwelling; toilet, bath, lavatory, sink, electric light, gas, coal range. Corner lot, 50 by 140. Lakeside. Two blocks from car line. Very desirable.

CHAS. P. CRAIG & CO., 501-2-3-4-5 Sellwood Building.

We Are Offering a Number of Lots at Lakeside.

LITTLE & NOLTE INSURANCE REAL ESTATE LOANS UNDER AM. EX. BANK. ESTABLISHED 1889

Ranging from $250 up in price, $25 to $50 cash, balance $10 per month. Substantial reduction for cash.

HORSES, VEHICLES, ETC.

FOR SALE—HORSES AND HARNESS in rear, 2318 West Second street.

HORSES! HORSES!—I HAVE JUST arrived with two cars of horses of all descriptions and all sizes, some as good and big as ever came to Duluth, which I sell under a full guarantee as represented, for cash or part time, if desired. I have some good city wagon horses; in fact, a mixed lot of horses suitable for all purposes. Kindly call and look by horses over before purchasing elsewhere. The Blue Front Barn, 209 West First street. William Rieholt.

LOGGING HORSES.
DRAFT HORSES.
DELIVERY HORSES.

We have just received at our stable in Duluth several carloads of good, young, rugged horses, suitable for every purpose. An especially fine lot of big 1,600 to 1,800-pound logging horses on hand. Every horse sold guaranteed to be as represented. Part time given if desired. It will please us to show you these good horses.

BARRETT & ZIMMERMAN,
Duluth, Minn.

WANTED — HORSES TO BOARD. John McGraw, 4028 East Colorado street.

FOR SALE.

Ten head of heavy draft horses, acclimated and in A1 condition; fifteen pairs to pick from; prices very low.

DULUTH ICE COMPANY.

FOR SALE—CHEAP, THREE DRAFT horses, with harness. 1924 West Second street.

FOR SALE—NICE LARGE DRIVING horse; lady can saddle, hitch and drive him; price $160. 808 East Sixth street.

FOR SALE — DOUBLE HARNESS, lumber wagon and tote sleighs. Zenith 'phone 684.

FOR SALE — DOUBLE HARNESS, lumber wagon and tote sleigh, 823 East Seventh street. Zenith 'phone 684.

WANTED—HORSES TO BOARD FOR the winter. Antoine Jean, Wrenshall, Minn.

FOR SALE — HORSES, AT W. S. Ellingsen's, 2311 West Ninth street. Zenith 1730-A.

FOR SALE—HORSES, WAGONS AND harness in rear 2318 West Second St.

FOR SALE — TWELVE HEAD OF horses, weighing from 1,300 to 1,700 pounds; must be sold. Call at Mrs. Goldsmith's stables, Eleventh avenue west and First street.

DRAYAGE AND TRANSFER.

STEWART TRANSFER LINE—NEW management, new equipment, prompt service. Baggage transferred to and from all depots and boats, handling of freight, distributing, moving and heavy hauling. Competent and careful drivers; prices reasonable; satisfaction guaranteed. Give me a trial. Office, 19½ Fifth avenue west. Both 'phones, 334. Louis M. Goldberg, Prop.

SWEDISH MASSAGE.

A. E. HANSEN, MASSEUR, 400 NEW Jersey building. Old 'phone 4273 Melrose.

MRS. H. WIKING, SWEDISH MASsage, 305 East First St. Melrose 4494.

AGNES WALKER,
Swedish massage treatments. Special or general at your home. Zen. 2079-A.

PERSONAL.

PERSONAL—COMBINGS MADE INTO switches, $1.50; Marinello parlors. 20 West Superior street.

Carpenter and Repair Work done by McKenzie & Walker on short notice. Shop in alley between Lake and 1st ave. W. 'Phones, 1277-D or 2291-X.

Personal—Wringer repairing. Int'state Merc. Co., 1627 W. Sup. St. Zen. 787.

APPEAL.

The poor people of Duluth are greatly in need of clothing, bedding, blankets, etc. If you want to help them, call the Salvation Army, 1606 West Superior street. Both 'phones.

PERSONAL—DON'T FORGET. JIMMIE Morgan, best electric rug cleaner in city. Zenith 1588-D.

PERSONAL — CARPENTER AND REpair work given prompt attention. A. S. Page. Zenith, 2302-Y.

PERSONAL—PROF. GIRARD, CLAIRvoyant and palmist, is now located at 19 East Superior street, upstairs over the Golden Rule store, where he will be pleased to have his old patrons as well as new ones, to make him a call. Six questions answered by mail $1.00. Send date of birth.

PERSONAL — LADIES — ASK YOUR druggist for Chichesters Pills, the Diamond Brand. For 25 years known as best, safest, always reliable. Take no other. Chichester's Diamond Brand Pills are sold by druggists everywhere.

PERSONALS — ALL KINDS CARPENter work done by Thomas Borgeson, 4611 Regent street, Lakeside.

PERSONAL — HENRY LAVELLE, heir to $70,000, looked for. His father, Thomas Lavelle, now living in Chicago, at 317 Laflin street, wants him here.

PERSONAL—WANTED BABY TO board during winter, good home, price reasonable. Address Y 213 care Herald.

PERSONAL — SHAMPOOING, MANIcuring; ladies, 25 cents; gents, 50 cents. Mrs. Vogt's, 17 East Superior street. 'Phones: 1152-X; old Mel. 2075.

PERSONAL — MME. MAY FRENCH, female regulator, best of all. Mailed in plain wrapper, $2 a box. Orpheum pharmacy, 201 East Superior street.

PERSONAL — COMBINGS AND CUT hair made into beautiful switches. Knauf Sisters.

BOARDERS WANTED.

BOARD OFFERED — NICE FRONT room and family board. Melrose hotel, 318 West Second street.

MEDICAL.

LADIES — $1,000 REWARD! I POSItively guarantee my great successful "Monthly" remedy. Safely relieves some of the longest, most obstinate, abnormal cases in three to five days. No harm, pain or interference with work. Mail, $1.50. Double strength, $2. Dr. La M. Southington & Co., Kansas City, Mo.

STORAGE.

DULUTH VAN & STORAGE Company, 210 West Superior street. Both phones.

WANTED TO RENT.

WANTED TO RENT — HOUSE AND buildings suitable to keep horse, two cows and poultry; city limits preferred. L 53, Herald.

FOR SALE—COWS.

FOR SALE — TWO CAR LOADS OF fresh milch cows. S. Widden, 429 Forty-sixth avenue west. Zenith 'phone 1334-Y.

MONEY TO LOAN.

HAVE YOU THE MONEY

To buy your winter supply of coal, wood, groceries, clothing, etc. If not, come to us. We loan on salary, pianos and furniture.

DULUTH FINANCE CO.,
301 Palladio Bldg. Both 'phones.

WE LOAN ON ALL KINDS OF PERsonal security at lowest rates. Call on us, 430 Manhattan bldg., and get rates. Duluth Mortgage Loan Co. W. Horkan. New 1598-D; Melrose 3733.

MONEY ON CREDIT.
SOMETHING NEW.

$10 upward. A practical solution of the money question. For housekeepers, workingmen and salaried employes, at charges that honest people can afford to pay, without the objectionable features of a regular furniture loan company.

DULUTH LOAN COMPANY.
Cor. Third Ave. W. and Sup. St., 307 Columbia Bldg.
Old 'phone, Melrose 2355.

MONEY TO LOAN—ANY AMOUNT—Security Mortgage Loan company, 401 First National Bank building.

MONEY TO LOAN ON REAL estate. Apply N. J. Upham Co., 18 Third avenue west.

MONEY TO LOAN—ANY AMOUNT—Minnesota Loan company, 205 Palladio building.

MONEY SUPPLIED TO SALARIED people, women keeping house and others, upon their own names without security; easy payments. Tolman, 609 Palladio building.

MONEY TO LOAN ON DIAMONDS, watches, furs, rifles etc., and all goods of value, $1 to $1,500. Keystone Loan & Mercantile Co., 22 West Superior street.

Money to loan—Any amount; low rates. Cooley & Underhill, 209 Exchange.

MONEY TO LOAN—LOANS MADE ON timber and farm lands. John Q. A. Crosby, 305 Palladio building.

RENT—STORES, OFFICES, ETC.

FOR RENT—UNTIL MAY 1, GOOD dry basement on lower side Michigan street, suitable for storage purposes. Rental department, John A. Stephenson & Co., Wolvin building.

FOR RENT—STORE AND BASEMENT 40x20, at 304 East Superior street. Hot and cold water supplied. Rental Department, John A. Stephenson & Co., Wolvin building.

FOR RENT—ONE ROOM IN GLENCOE building, 222-224 West First street, suitable for studio or office. Rental department, John A. Stephenson & Co., Wolvin building.

FOR RENT—GOOD BASEMENT, 50 BY 90, with office on Lake avenue south; steam heat. Rental department, John A. Stephenson & Co., Wolvin building.

SCHOOL OF ENGLISH.

TANIS SCHOOL OF ENGLISH,
A select school for progressive foreigners. Day and night sessions. Reading, spelling, letter writing, grammar, composition, literature and expression. Private instruction. An active literary society. Information given cordially. Winthrop block, 4th Ave. W. and 1st St.
JNO. TANIS, Principal.

DRESSMAKING.

MISS GRAY'S SCHOOL OF GARMENT cutting and making; practical; terms reasonable; patterns to order a specialty. Third floor, Gray-Tallant company.

PROGRESSIVE FIRMS THAT BOOST DULUTH

ART GLASS AND MIRRORS.

All kinds glass; lowest prices. St. Germain Bros., 121 First avenue west.

ACCOUNTANT.

R. R. GRIFFITH, 419 Providence bldg. 'Phones: Melrose 1353; Zenith 1938.

CARRIAGES, WAGONS, DRAYS.

THE BEST TEAM AND DELIVERY sleighs, Portland square box and spring cutters. Catalogue and prices on request. M. W. TURNER, 218-220 East First street.

If you want a high-grade delivery wagon or buggy that was built especially for this part of the country, for least money, call or write for catalogue. L. Hammel Co., 300-308 East First St.

CARPET CLEANING.

Interstate Carpet Cleaning Company—Sinotte & Van Norman, compressed air cleaners and rug weavers, 1928 West Michigan street. Both 'phones.

CHEMIST AND ASSAYER.

DULUTH TESTING LABORATORY—C. A. Graves, Mgr. Assays, chemical analysis, cement testing. 214 West First street, Edison building.

CIVIL ENGINEERING.

Duluth Engineering Co., W. B. Patton, Mgr., 613 Palladio Bldg. Specifications prepared and construction superintended for waterworks, sewerage, etc.

C[illegible]SE OF MASSAGE.

EXPERT MASSEURS, ROOM 300, Columbia building. Melrose 1946.

DENTIST.

Dr. W. H. Olson, 222 New Jersey Bldg. All work guaranteed. Both 'phones.

DRESSMAKING SCHOOL.

THE NEW METHOD DRESSMAKING school teaches dressmaking in six weeks; make dresses for yourself or others while learning. Miss Harriett Mayeroft, next Y. M. C. A. building.

DANCING ACADEMY.

COFFIN—18 LAKE AVENUE NORTH. Either 'phone. Open afternoon and evening.

DRAYING AND TRANSFER.

DULUTH VAN & STORAGE Company, 210 West Superior St. Both 'phones.

FLORIST.

J. J. Le Borious, florist, 921 E. 3rd St.—Floral funeral designs, cut flowers.

FURNITURE AND PIANOS.

Polished and repaired. Theo. Thompson, 336 E. Sup. St. Old 'phone 2828-L.

FURNITURE RECOVERED.

Let Forsell do your UPHOLSTERING. 334 E. Superior St. Zenith 'phone 949.

IMPROVED SHOE REPAIRING.

MONEY SAVING, TIME SAVING, SHOE saving. While you wait. Gopher Shoe works.

JEWELRY HOSPITAL.

Jewelry made to order and repaired. Stone-cutting a specialty. E. C. Lange, over 19 West Superior street.

KEY, LOCK AND SAFE WORKS.

Duluth Gun Shop, Saul Sanders, 203 W. 1st St. 'Phones: Old, Mel. 3969; New, 2288-A.

NORTHERN Hardware Co., repair shop. Key and lock work. Gun repairing a specialty. 222 W. Superior street. Either 'phone 67.

KODAKS AND CAMERAS.

Eclipse View Co., Inc., 30 4th Ave. W. Develop and finish for amateurs.

SKATES GROUND.

Honed and repaired. A. Erickson, gun and locksmith, 5 E. Sup. St. Zen. 610.

MACHINE WORK REPAIRING.

SKATES GROUND. ZENITH MACHINE works, 207 W. 1st St. Old 'phone 2522.

MOVING PICTURE OUTFITS.

New and 2nd-hand outfits bought and sold. National Co., 5 S. 5th Ave. W.

MANTLES, TILING, MARBLE.

DUNLOP-MOORE COMPANY, 124 East Superior street. Both 'phones 656. Designs and estimates furnished.

OPTICIANS.

C. C. STAACKE, 106 WEST SUPERIOR street. Open Wednesday and Saturday evenings.

MUSIC.

MUSIC AND MUSICAL INSTRUMENTS of every description. Edison phonographs, band and orchestra instruments, pianos and organs. Ingvald Westgaard, 18 East Superior street.

Pianos, Victor & Edison Talking Machines. Orders filled same day received. Send for cat. of music, records or pianos. Easy terms. Boston Music Co., 105 W. 1st St.

OPTOMETRIST AND OPTICIAN.

A. L. NORBERG, 201-207 WEST SUperior street, over Oak Hall.

PHOTOGRAPHER.

1 CAN PHOTOGRAPH ANYTHING, anywhere, at any time. Maher, 424 Manhattan building. Bell 'phone.

PHONOGRAPHS AND REPAIRS.

Shop at 18 Third avenue west. 'Phones, old 2127; new 1058. Bates Music Co.

ROOFING, CORNICE, SKYLIGHTS.

BURRELL & HARMON, 308 E. Sup. St. Both 'phones. First-class work.

RIFLES AND GUNS.

Grinding and Repairing a specialty. City Gun Store, R. C. KRUSCHKE, 402 West Superior Street.

ROYAL BITTERS.

Guard those kidneys of yours and keep your health sound. Royal Bitters are sold at all first-class bars.

SEWING MACHINES.

New Home, Domestic, two best on earth; sold on easy terms; machines from $2.50 up. Call or write Boston Music Co., 105 West First street.

TAXIDERMY.

HAVE YOUR TAXIDERMY WORK done by Thomas J. Storey, 227 East Superior street.

WATCHMAKER AND JEWELER.

EINAR PESONEN, EXPERT WATCH repairer. 109 Lake avenue south. (

HERALD WANT-ADVERTISE FOR BOARDERS AND DO BUSINESS TO THE CAPACITY OF YOUR HOUSE.

ONLY TWENTY DAYS TO CHRISTMAS

? WHAT ARE YOU GOING TO GET FOR MOTHER ?

One Cent a Word Each Insertion. No Advertisement Less Than 15 Cents.

TELEPHONE DIRECTORY —OF— BUSINESS HOUSES

Below you will find a condensed list of reliable business firms. This is designed for the convenience of busy people. A telephone order to any one of them will receive the same careful attention as would be given an order placed in person. You can safely depend upon the reliability of any one of these firms.

	Old. 'Phone.	New 'Phone.
MEAT MARKETS—		
Mork Bros.	1590	189
GROCERS—		
Thatcher & Thatcher.		1907
LAUNDRIES—		
Peerless Laundry	428	428
Yale Laundry	479	479
Lutes Laundry	447	447
Troy Laundry	257	257
Home Laundry Co.	941	1128
Incline Hand Laundry.	1609	2021
DRUGGISTS—		
Eddie Jeronimus	1243	1037
Boyce	163	163
Smith & Smith	280	7
ARCHITECTS—		
Frank L. Young & Co.	4476	
MILLINERY—		
M. A. Cox	4576	
TENTS AND AWNINGS—		
Poirier & Co.		735
DYE WORKS—		
Zenith City Dye works.	1883	1883
Northwestern Dyeing & Cleaning Co.	1337	1516
National Dyeing & Cleaning Co.	2376	2376
Interstate Cleaning Co.	2530	30

REAL ESTATE, FIRE INSURANCE, AND RENTAL AGENCIES.

John A. Stephenson & Co., Wolvin bldg.
E. D. Field Co., 203 Exchange building.
L. A. Larsen Co., Providence building.
H. J. Mullin, 403 Lonsdale building.

FOR SALE—MISCELLANEOUS.

GREAT PIANO SALE FOR A LIMITED TIME.

FRENCH & BASSETT.

$175 New Upright Pianos for $78
$200 New Upright Pianos for $87
$225 New Upright Pianos for $98
$250 New Upright Pianos for $118
$275 New Upright Pianos for $135
$300 New Upright Pianos for $148
$325 New Upright Pianos for $165
$400 New Upright Pianos for $225
$450 New Upright Pianos for $250
$450 New Upright Pianos for $225
$450 New Upright Pianos for $275
$450 New Upright Pianos for $350
$475 New Upright Pianos for $325
$450 Steinway Upright for....$125
$550 Steinway Upright for....$365
$360 Emerson Upright for....$155
$275 Ivers & Pond Upright for $120
$375 Chickering Upright for..$134
$400 Haines Bros. Upright for $175
$300 Fischer Upright for.....$150
$250 Kimball Upright for.....$125
$400 Harvard Upright for.....$190
$400 Schubert Upright for....$148
$350 Lafargue Upright for...$250
$300 Everard Upright for....$160
$250 New England Upright for $125
$250 Reed & Sons' Upright for $125

VERY EASY TERMS:
$10 to $25 cash and $5, $6, $7, $8, $9 or $10 per month.

STOOL AND SCARF FREE.

FRENCH & BASSETT.

FOR SALE — VERY CHEAP, VIOLIN with new case. K 1, Herald.

FOR SALE — BLACK ASTRACHAN coat and muff; size 38; cheap. Call 119 East Fifth street.

FOR SALE — HOUSEHOLD FURNITURE complete. 319 Fourth avenue west.

FOR SALE — COLUMBIA CONCERT phonograph, suitable for moving picture shows. Cost with 15 records and horn $115. Our price $50. Good as new. National Employment Co., 5 South Fifth avenue west.

FOR SALE—TURKISH MUSKADOG rug at a bargain: 10 by 15 feet; in good condition. Herald, J. 348.

FOR SALE—OWING TO CIRCUMstances, must dispose of $135 new mink furs, latest style, shawl collar and large pillow muff; quick sale, $55. X 324, Herald.

FOR SALE—MUST SACRIFICE MAGnificent black lynx fur set, open rug muff; will sell for $22.50, value $75. Y 291, Herald.

FOR SALE—CASH REGISTER NEARly new one, four-foot counter case, one coffee urn, 100 Edison records, for $10. 2401 West Superior street.

(Continued on page 17.)

One Cent a Word Each Insertion. No Advertisement Less Than 15 Cents.

HELP WANTED—FEMALE.

WANTED.

SALESLADY FOR NOTION DEPARTMENT.

APPLY AT

FREIMUTH'S.

WANTED — SOME ONE TO RENT MY piano for one year at $3 per month. Write R. T., Herald.

WANTED—COMPETENT GIRL FOR general housework. 431 East Second street.

WANTED—SECOND COOK AT 305 Central avenue, West Duluth.

WANTED — COMPETENT GIRL FOR general housework. Mrs. Barnard, 4213 McCullough street; old 'phone Lakeside 27-K.

WANTED — EXPERIENCED WAITress. Hotel McKay.

WANTED — COMPETENT GIRL FOR general housework. 1424 East Second street.

WANTED—A COMPETENT GIRL FOR general house work; good wages, 218 Fourteenth avenue east.

WANTED — COMPETENT GIRL FOR general housework. 201 West Third street.

WANTED — GIRLS AT MRS. SOMmers' employment office, 15 Second avenue east.

WANTED — TWO DINING ROOM girls and second cook. Maine hotel, 206 Lake avenue south.

WANTED — LADIES EARN $10 weekly decorating postcards. Dime brings package beautiful samples and particulars. American Postcard Co., East Orange, N. J.

WANTED — SALESLADY. APPLY H. C. Elschen, florist.

WANTED—A GOOD NEAT GIRL FOR general housework; three in family. Call 110 South Sixteenth avenue east.

WANTED — GIRL FOR GENERAL housework, no small children, 1203 East Fourth street.

WANTED—STENOGRAPHER. WRITE, stating age and experience. Herald, A 514.

WANTED—FIRST CLASS LADY SOlicitor, of refined appearance, to act as saleslady in Superior; one who can play the piano preferred. Phone Zenith 4230 D or evenings call 4752 D.

WANTED — COMPETENT GIRL FOR general housework; must be good cook; good wages. 131 East Third street.

WANTED — TEN LADY SOLICITORS of good address at once. Call Duluth Music company, 30 East Superior street.

WANTED — COMPETENT GIRL FOR general housework, small family, good wages. Call 431 East Second street.

WANTED—A GOOD CHANCE FOR some girl, in a good home, to work in a third-class postoffice. The right girl will get the appointment of assistant postmaster, Jan. 1. Answer at once if interested, to (P. M.), Herald, Duluth, Minn.

WANTED AT ONCE—WOMAN COOK. Apply 210 Lake avenue south.

WANTED — 500 PEOPLE TO KNOW that we are placing on sale factory samples of jewelry; 100 jewel cases, 500 white stone hat pins, 100 back combs, 300 rings, full line cut glass and holiday goods. Keystone Loan company, 22 W. Sup. St.

WANTED — WOMAN COOK — ALSO kitchen girl who understands something about cooking. Astoria hotel.

DYE WORKS.

ZENITH CITY DYE WORKS—LARgest and most reliable. All work done in Duluth. Work called for and delivered. 'Phones: Old 1154-R; new 1888. 232 East Superior street.

Duluth Dye Works—French dry cleaning; fancy dyeing. Old 'phone, Melrose 4191; new 1191-A. 330 E. Sup. St.

NATIONAL DYEING & CLEANING company, 15 Lake avenue north. French dry cleaning and fancy dyers. Both 'phones 2376.

Northwestern Dyeing & Cleaning Co.—Oldest reliable dyers and French dry cleaners in Northwest. 23 Lake Ave. north. 'Phones: New 1516; old 1337.

WANTED TO BUY.

WANTED—Old clothes, auto and carriage tires. 328 E. Sup. St. Zen. 2031-D.

MINERAL LANDS WANTED. Lands wanted on Cuyuna, Mesaba or Vermilion Iron ranges. Address M. M., Box 324, St. Paul, Minn.

WANTED TO BUY — A LARGE OR small tract of land for investment I 69, Herald.

WANTED TO BUY — LIGHT LOG sleighs, eight-foot runners, for light logging. Apply 18 Mesaba block. Old 'phone 773.

One Cent a Word Each Insertion. No Advertisement Less Than 15 Cents.

HELP WANTED—MALE.

WANTED AT ONCE.

Experienced salesman for boys' furnishing and clothing department; references required. Apply Superintendent,

PANTON & WHITE CO.

WANTED — 500 MEN TO SEE OUR unredeemed pledges; 150 men's overcoats and fur coats, fifty rifles. Keystone Loan company, 22 W. Sup. St.

Wanted—Bright men to train as chauffeurs; practical instruction given Auto Owners association, 1312 Hennepin avenue, Minneapolis.

WANTED—FIRE INSURANCE AND real estate solicitors, by an old and established company. Address B. X. D. Herald.

LEARN TELEGRAPHY NOW. Earn $60 in railroad position in spring. Excellent opportunity; don't miss it. Write Thompson's Telegraph Institute, Minneapolis.

WANTED—ABLE-BODIED MEN FOR the U. S. Marine Corps, between the ages of 19 and 35. Must be native born or have first papers. Monthly pay $15 to $69. Additional compensation possible. Food, clothing, quarters and medical attention free. After 30 years service can retire with 75 per cent of pay and allowance. Service on board ship and ashore in all parts of the world. Apply at U. S. Marine Corps Recruiting Office, Room 3, No. 5 Fifth Ave. West, Duluth, Minn.

WANTED—AMBITIOUS YOUNG MEN to become traveling salesmen; experience unnecessary. Write for particulars. Bradstreet System, Rochester, N. Y.

WANTED — NEWSPAPER MAIL clerk, with experience on Dick machine. $20 per week, without transportation. Winnipeg Telegram, Winnipeg, Man.

WANTED—HORSESHOER. A NO. 1 shoer to work on half. W. S. Chapman, Bemidji, Minn.

WANTED — SALESMAN, CHOICE territory; no experience necessary; rapid seller, big profits, new invention; never been introduced to the Northwest trade. Address Sales Manager, care of Herald.

WANTED — OFFICE BOY. APPLY 232 East Superior street. Zenith Dye House.

WANTED—A GOOD TEA AND COFfee man to handle a route on commission; a little capital is necessary. Address G. Wheeler, general delivery, Duluth, Minn.

WANTED—TWO MEN TO GO TO Southern Florida and put in a crop this winter, on shares, on my farm. Call at once. Fred W. Wieland, 1005 Alworth building, Duluth Minn.

WANTED—AT ONCE—EXPERIENCED hotel clerk. Apply J. J. Haley, Haley's restaurant.

WANTED — COMPLETE CREWS FOR woods, saw mill, planing mill, and box factory, cutting plant, including lumber inspectors, etc., for larges lumber manufacturing operation in Northern Mexico. Steady work year around. A. G. Nelson, Box 181, El Paso, Texas.

WANTED — MEN WHO WANT TO run a moving picture show to see the bargains we have in machines that have been used. One of our bargains is the Edison machine used at the pure food show. Go in and see it. We have several others. Free rental of film and song sets to purchaser of machines. National Co., 5 South Fifth avenue west.

WANTED—LEARN BARBER TRADE, short time, good wages; special inducements this month. Cat. free. Moler Bar. Col., 27 Nic. Av., Minneapolis.

WANTED—OFFICE BOY—MUST BE eighth grade graduate. Apply Marshall-Wells Hardware company.

WANTED—MEN TO KNOW I GUARantee to grow a head of hair or no pay. Bryant & Co., 115 West Superior street. Room 4.

WANTED—YOUNG MAN WHO HAS had experience in bakery. Frank Sueck, 329 West First street.

WANTED—ANY INTELLIGENT PERson may earn good income corresponding for newspapers. Experience unnecessary. Address Press Correspondence bureau, Washington, D. C.

WANTED — LADIES AND GENTLEmen to solicit in Duluth and Superior; salary and commission; answer and representative will call on you. W 506 Herald.

UPHOLSTERING.

FURNITURE, AUTOMOBILES, CARriages; reasonable prices. E. Ott, 117 First avenue west. Both 'phones

PICTURE FRAMING.

GUSTAVE HENNECKE. 211 E. SUP. ST.

LOST AND FOUND.

LOST—WHITE FOX TERRIER WITH black and tan ears and one side of face; black stub tail; near Second avenue east. Reward if returned to 618 Second avenue east. Melrose 1498.

LOST — PACKAGE WATER COLOR pictures, marked E. C. M. 'Phone evenings, Melrose 4471.

LOST — LAST SUNDAY ON PIEDmont avenue car, lady's handbag containing $16. Return for reward to 2302 West Superior street, or call Zenith 1529 D.

LOST—$3 REWARD OFFERED FOR return of one man's skate and one woman's skate with shoes attached, lost on East Fourth street car Saturday evening; no questions asked. Phone Dickerman, No. 201 Melrose, Alworth building.

LOST—BRINDLE BULL TERRIER, no collar. Phone Melrose 1006. 214 East Third street.

LOST — WHITE AND GRAY MALE kitten. Reward, 320 North Fifteenth avenue east.

LOST—SIGNET RING WITH INITIAL "E," Sunday afternoon in skating rink, Twentieth avenue west. Reward if returned to 1222 West Superior street.

LOST—UNFINISHED BLACK SILK waist, Nov. 23; return to 315 East Superior street, for reward.

LOST — BRINDLE BULL PUPPY, 4 months old; feet and breast white. Call 1361 Y, No. 1 West Fifth street for reward.

LOST—GOLD HUNTING-CASE WATCH with leather fob, in Lincoln park. Finder please return to Herald for reward.

Read The Herald Wants

One Cent a Word Each Insertion. No Advertisement Less Than 15 Cents.

ADDITIONAL WANTS ON PAGE 17

FOR RENT—HOUSES.

FOR RENT.

7-room house, with bath, furnace, large yard, 112 South Nineteenth avenue east.....$30

5 sunny rooms, with bath, electric light, gas in kitchen, 315½ West Third street.....$16

5 rooms and bath at 820 East Fourth street.....$16

3 rooms, with water and toilet, at 220 West Fourth street...$15

E. D. FIELD CO., 203 Exchange Building.

FOR RENT—NINE-ROOM HOUSE ON East Superior street; modern; hot water heating plant. Rental department, John A. Stephenson & Co., Wolvin building.

FOR RENT—FIVE-ROOM HOUSE, city water, nice condition, near street car barn and Clyde Iron works. $10 per month. T. G. Vaughan, Palladio building.

FOR RENT — SEVEN-ROOM COMplete, furnished house; Dec. 1 to March 1. 214 Fifth avenue east.

FOR RENT—A SIX-ROOM HOUSE, hardwood finish, all modern except heat. Apply 404 Exchange building, or 2030 London road. Zenith 'phone 217 or 2228-A.

FOR RENT—EIGHT-ROOM MODERN West end house, furnace heat, $27.50, Twenty-third avenue west and Third street, C. L. Rakowsky & Co., 201 Exchange building.

FOR RENT—MODERN SEVEN-ROOM house, East end; hot water heat; two bathrooms; hardwood finish; $42.50 per month. Whitney Wall company, 301-3 Torrey building.

FOR RENT SIGNS —SEE NATIONAL Stamp & Printing company, 21 First avenue west.

FOR RENT — 18 WEST THIRD street, central, suitable for roomers, nine rooms; modern; $50; keys at our office. Little & Nolte, Exchange building.

FOR RENT — EIGHT-ROOM HOUSE at 231 East Fifth street; hot water heat. Rental department, John A. Stephenson & Co., Wolvin building.

FOR RENT 429 THIRD AVENUE west, central, suitable for roomers, nine rooms, modern; $45. Call at office of Little & Nolte, Exchange building.

FOR RENT—MODERN SEVEN-ROOM house; nice yard, $12.50 for the winter, 914 East Sixth street.

FOR RENT—109 THIRTY-NINTH AVenue west; five rooms $12.50; includes city water. J. D. Howard & Co., 216 West Superior street.

FOR RENT—EIGHT ROOMS, 710 WEST Second street; stove heat; $25 per month. W. M. Prindle.

FOR RENT — NO. 1610½ EAST SUperior street; eight rooms and bath; hot water heat; gas range; hardwood floors; $45. J. D. Howard & Co., 216 West Superior street.

FOR RENT—NO. 1422 EAST FIRST street, six rooms and bath; modern and in good condition; $35. J. D. Howard & Co., 216 West Superior street.

FOR RENT—NO. 1616 PIEDMONT AVenue, three rooms; hardwood floors; $7. J. D. Howard & Co., 216 West Superior street.

FOR RENT—EIGHT-ROOM HOUSE, 231 East Fifth street; hot water heat, electric light, gas, hardwood floors; immediate possession. Inquire, Bridgeman & Russell company, 16 West First street.

FOR RENT—WARM, COSY SIX-ROOM cottage, furnished or unfurnished; cheap, 1534 Minnesota avenue. Inquire at 1640 Minnesota avenue.

FOR RENT — SEVEN-ROOM HOUSE, all conveniences, except heat, $25 per month, for the winter. C. L. Rakowsky & Co., 201 Exchange building.

FOR RENT—SIX-ROOM HOUSE IN East end; hot water heat; thoroughly modern, $35 per month. Rental department, John A. Stephenson & Co., Wolvin building.

FOR RENT — FOUR-ROOM COTTAGE, 2121 West First street, $12 for the winter. C. L. Rakowsky & Co., 201 Exchange building.

FOR RENT—LODGING HOUSE ON Lake avenue south. Low rent. Rental Department, John A. Stephenson & Co., Wolvin building.

FOR RENT—SEVEN-ROOM MODERN house, 527½ East Superior street, $22 per month. R. B. Knox & Co., Exchange building.

TIMBER LANDS.

TIMBER AND CUT-OVER LANDS bought; mortgage loans made. John Q. A. Crosby, 305 Palladio building.

I buy standing timber; also cut-over lands. Geo. Rupley, 615 Lyceum bldg.

FOR SALE—TWO GOOD STONE AND timber claims for sale. Write to Jorgen Kjernet, 1514 Second avenue S., Fargo, N. D.

PATENTS.

PATENTS — ALL ABOUT PATENTS. See Stevens, 610 Sellwood building.

CLAIRVOYANTS.

MME. ANNA—CARD READING, business advice, love affairs. 115 West Superior street, upstairs. Melrose 3257.

FOR SALE—REAL ESTATE.

FOR SALE—THREE LOTS ON CORner. Two-story, seven-room house, stone basement, full size of house. Shed 12x34. $3,600. Address 520 Beech street, Virginia, Minn.

AGENTS WANTED.

AGENTS WANTED — TO SELL THE most rapidly increasing form of land investment, participating orchard bonds. Better than buying land. 509 Andrus building, Minneapolis, Minn.

STOVE REPAIRS.

WE CARRY IN STOCK REPAIRS FOR 10,000 different stoves and ranges. C. F. Wiggerts & Son, 411 East Superior street. Both 'phones.

One Cent a Word Each Insertion. No Advertisement Less Than 15 Cents.

FOR RENT—FLATS.

FOR RENT — BASEMENT FLAT; reasonable; modern except heat; also two and three rooms for $6.50 and $10. 702 East Second street. Zenith 1299-D.

FOR RENT—FOUR-ROOM FURNISHed flat; modern, with or without board. 906 East Third street. Old 'phone, Melrose 3715.

FOR RENT — FOUR-ROOM FLAT, hardwood floors, all conveniences. 314 East Sixth street. Inquire 316½ East Sixth street.

FOR RENT—NICE FIVE-ROOM FLAT; modern conveniences, 1218½ East Fourth street. Hartman-O'Donnell, 205 Lonsdale building.

FOR RENT — LARGE FIVE-ROOM flat with bath, 206 East Fourth street. Hartman-O'Donnell, 205 Lonsdale building.

FOR RENT—FIVE ROOM FLAT, MODern except heat, 312½ West Fifth street. Reasonable rent for winter. Inquire Bridgeman & Russell company, 16 West First street.

FOR RENT—A MODERN SIX-ROOM flat, 1927 West Third street. Melrose 3358.

FOR RENT—WE STILL HAVE LEFT a few of the new Berkshire and Barrington apartments at Eighth avenue east and First street; three to seven rooms. John A. Stephenson & Co., Wolvin building.

FOR RENT — FOUR-ROOM FLAT, with bath, gas, hardwood floors throughout; $17.50 per month. 217 West Fifth street. Call Broad, 204-K.

FOR RENT—FOUR-ROOM FLAT ON St. Croix avenue, $10, city water included. J. D. Howard & Co., 216 West Superior street.

FOR RENT—TWO SIX-ROOM BRICK flats, $15 per mo.; Munger row, Fifty-third avenue west and Ramsey street. Call 2401 West Fourth street or Zenith 1360 X.

FOR RENT—FIVE-ROOM FLAT; ALL conveniences, except heat. 2122 West Third street. Zenith 1661-A.

FOR RENT—SEVEN-ROOM MODERN flat, furnace heat, large basement; rent $20 per month. Call 325 Eighth avenue west.

FOR RENT FURNISHED FIVEroom flat; all modern improvements except heat; $20 per month. A. H. Burg & Co., 300 Alworth.

BUSINESS CHANCES.

BUSINESS CHANCES—FOR SALE—Rooming house, centrally located, neat and clean; steam heat; rooms all rented; goes cheap for cash; terms if desired. Duluth Locators, 424 Manhattan building.

BUSINESS CHANCES — WANTED— Good bookkeeper with from $50 to $100 to help incorporate and manage an established business; one of the best things in Duluth. G. H., care Herald.

BUSINESS CHANCES—FOR SALE—Picture theater, centrally located, doing good business; rent reasonable; chance for the right party; price reasonable; terms if desired. Duluth Locators, 424 Manhattan building.

BUSINESS CHANCES—FOR RENT—Lodging house on Lake avenue south; will rent cheap. Apply rental department, John A. Stephenson & Co., Wolvin building.

BUSINESS CHANCES — FOR SALE— Building and fixtures suitable for confectionery store; good location. L. A. Hanson, Cloquet, Minn.

Business chances—We buy stocks of merchandise, paying spot cash. No matter where located or size of stock, write Eastern Salvage Co., merchandise brokers, Duluth, Minn.

FOR SALE — SIXTY-HORSE POWER rotary sawmill, complete, in good running order. For full description, write J. Lundeen, Deer River, Minn.

BUSINESS CHANCES — TWO-CHAIR barber shop; best in town. William Monahan, Hibbing, Minn.

BUSINESS CHANCES — SUPERIOR street rooming house for sale; heated, big snap; well located, cheap rent. Sell for $425, worth double. Inquire Deppe Realty company, 501 Manhattan building.

BUSINESS CHANCES—NOTICE—Moving picture theater for sale, cheap; good reasons for selling; will seat 400 people. Price, $450. For particulars, inquire Deppe Realty company, 501 Manhattan building.

BUSINESS CHANCES—SMALL TRANsient hotel for sale; clears $125 monthly above expense. This is a good thing. Price, $600. Deppe Realty company, "Reliable" Business Brokers, 501 Manhattan building.

BUSINESS CHANCES — GENERAL stock for sale or trade for city property; invoice, $7,500; yearly sales, $22,000. For particulars, inquire of Deppe Realty company, 501 Manhattan building.

BUSINESS CHANCES—ELEVEN-ROOM rooming house for sale; very central; steam heated, everything in good condition; owner must leave. Price, $325. Call Deppe Realty company, 501 Manhattan building.

FARM AND FRUIT LANDS.

FOR SALE—IF YOU CANNOT AFFORD to buy wild fruit land, plant it and wait for the trees to grow, or buy an orchard already producing, but nevertheless have the orchard bee "buzzing in your bonnet," write, or ask me for particulars of a Western Oregon fruit land proposition, which I believe to be the best on the market. C. F. Graff, Melrose 2832, 405 Lonsdale building.

FOR SALE OR EXCHANGE—EIGHTY acres (Koochiching county) timber land to exchange for second-hand automobile; prefer four-passenger; give description in first letter. Y 169, Herald.

FOR SALE—100 ACRES NEAR PROCtor for sale at a bargain; suitable for platting, forty acres joins the railroad yards. Whitney Wall company, Torrey Bldg.

FOR SALE — SOME OF THE BEST lands in Southwestern Texas for sale, flowing wells, no charge for water; some great bargains in Minnesota cutover lands. Also tamarack tie stumpage and other timber for sale. John Q. A. Crosby, 305 Palladio building, Duluth, Minn.

SELECTED FARMING LANDS On line of the Alger-Smith Railroad. On easy terms to settlers. ALEXANDER McBEAN, Sales Manager, 406 Columbia Bldg.

FOR SALE—10,000 ACRES IN 40 AND 80-acre tracts, close to Hibbing and Chisholm; good markets; forty annual payments, of $16 each on 40 acres, or $32 each on 80 acres, pays both principal and interest. For further information, apply Guaranty Farm Land company, 416 Lyceum building, Duluth, Minn.

FOR SALE — LANDS IN SMALL tracts to actual settlers only; good location for dairying and truck gardening. For further information call on or address Land Commissioner, Duluth & Iron Range Railroad company, 512 Wolvin building, Duluth, Minn.

One Cent a Word Each Insertion. No Advertisement Less Than 15 Cents.

FOR RENT—ROOMS.

FOR RENT—STEAM HEATED rooms; electric light; gas; bath; and 'phone; $1.75 and up. 219 Fifth avenue west. "The Winnie."

FOR RENT — FIVE LARGE ROOMS; nice place, 1218 East Fourth street. Hartman-O'Donnell, 205 Lonsdale building.

FOR RENT — NEWLY FURNISHED, heated rooms; every convenience; very reasonable. 905 East Second St. Melrose 3081.

FOR RENT——STEAM HEATED rooms with or without board, $6 per month, 118 East Superior street.

FOR RENT — COMFORTABLE FURnished room, suitable for one or two. 208 West Third street.

FOR RENT — TWO FURNISHED front rooms for light housekeeping, gas and use of bath, reasonable. 325 East First street.

FOR RENT—VERY DESIRABLE FURnished rooms. 201 West Third street.

FOR RENT—FURNISHED ROOMS IN private family; $8 per month. 426 Sixth avenue east.

FOR RENT — LARGE WELL FURnished room, suitable for two or three; single room; all conveniences. 325 Fourth avenue west.

FOR RENT—WANTED A YOUNG lady to share housekeeping apartments rent reasonable. Address L 63 Hearld.

FOR RENT — THREE FURNISHED rooms for light housekeeping. 126 East First street.

FOR RENT — FURNISHED ROOMS, modern, at 118 Third avenue west.

FOR RENT — THREE FURNISHED rooms for light housekeeping. 118 Third avenue west.

FOR RENT — FURNISHED ROOM; modern, steam heat; two blocks from courthouse. 717 West Second street, Flat 1.

FOR RENT — LARGE HEATED FURnished room for one or two gentlemen. Apply at 512 East Fourth street.

FOR RENT — TWO FURNISHED rooms, electric light, bath, suitable for light housekeeping, 507 Fourth avenue west.

FOR RENT—FURNISHED ROOMS FOR rent with or without board. 531 West Third street.

FOR RENT — WELL FURNISHED room, modern; steam heat; $2.50 per week; finest table board. The Latona, 122 East First street.

FOR RENT — LARGE FURNISHED room, just right for light housekeeping; very central and rent reasonable. Call 111 First avenue west; upstairs.

FOR RENT FURNISHED ROOM SIGNS —See National Stamp & Printing company, 21 First avenue west.

FOR RENT — TWO FURNISHED rooms for housekeeping. 232 Mesaba avenue, Flat F.

FOR RENT—SUITE OF ROOMS FOR light housekeeping; also front room. 216 West Third. Melrose 2495.

FOR RENT — TWO BRIGHT ROOMS for light housekeeping. Use of bath. 406 Ninth avenue east.

FOR RENT—FOUR ROOMS UPSTAIRS, water, sewer, gas and electric light; $13 per month. 1815 East Sixth street.

FOR RENT—COZY, WARM ROOM with pantry, the use of kitchen, and diningroom; all conveniences 313 Second avenue west.

FOR RENT — TWO FURNISHED rooms for light housekeeping in private family; bath, gas, electric light and telephone. Call mornings or after 6 p. m., 316 West Fourth street.

FOR RENT—FINELY FURNISHED front room and bedroom, close in; all home privileges; moderate price; references required. Address B 320, Herald.

FOR RENT — FURNISHED FRONT room. 2715 West Fourth street.

FOR RENT—TWO NICELY FURnished rooms for light housekeeping. 21 First avenue west. Inquire Bloom & Co., 102 West First street.

FOR RENT — TWO FURNISHED rooms for light housekeeping. 813 West First street.

FOR RENT — TWO CONNECTING front rooms for light housekeeping; modern conveniences. Apply afternoons, 601 West Second street.

FOR RENT — FOUR PARTLY FURnished rooms for housekeeping; $10 per month; also furnished rooms. Mrs. Smith, 732 East Third street. Zenith 1663-Y.

FOR RENT—WILL FURNISH THREE or four rooms for housekeeping, near car line. Melrose 1845.

FOR RENT — FURNISHED ROOMS. 207 West Second street.

FOR RENT — NICELY FURNISHED rooms, all modern; also rooms for light housekeeping. 314 E. Second St.

FOR SALE—HOUSES.

FOR SALE SIGNS — SEE NATIONAL Stamp & Printing company, 21 First avenue west.

IF YOU ARE LOOKING FOR A SMALL, but very desirable modern home, corner lot, East end, buy from owner. Address "Owner," care Herald.

FOR SALE — FOUR-ROOM NEW house; large chicken house and barn, and three nice level lots, 75 by 140 feet, one block from car line at Fifty-second avenue east; $1,200 takes it from owner. Call Zenith 'phone 1871-Y.

ASHES AND GARBAGE.

REMOVED PROMPTLY, ZENITH 2378-X. 807 Sixth avenue west.

REMOVED ON SHORT NOTICE—DICK Barrett, 1122 E. 4th St. Zen. 1945-Y.

ASHES REMOVED — H. C. KEEDY, 1709 London road. Melrose 1390, Zenith 1488-X.

PRIVATE HOSPITAL.

MRS. HANSON, GRADUATE MIDwife; female complaints. 413 Seventh avenue east. Zenith 1225.

Mrs. H. Olson, graduate midwife. Private hospital, 329 N. 58 Av. W. Zenith 3173.

Mrs. A. Ferguson, graduate midwife; female complaints. 2201 W. Fourth St. Zen. 2014-X.

MRS. ANNA RONGE—Graduate midwife, 2018 W. Superior St. Zen. 1894-D

PERSONAL—Private home for ladies before and during confinement: expert care: everything confidential; infants cared for. Ida Pearson, M. D., 284 Harrison avenue. St. Paul, Minn.

PROSPECTIVE MOTHERS WILL FIND a pleasant home during confinement, best of care, at Ashland Maternity home. Infants cared for. Mabel R. Hess, Ashland, Wis.

WATCHES REPAIRED.

Guaranteed Main Springs, $1.00; watch cleaned, $1. Garon Bros., 213 W. 1st.

SECRET SOCIETIES.

PALESTINE LODGE NO. 79, A. F. & A. M.—Regular meetings first and third Monday evenings of each month, at 7:30 o'clock. Next meeting, Dec. 5, 1910. Work—Annual meeting, election of officers. Gorham A. Taylor, W. M.; H. Nesbit, secretary.

IONIC LODGE NO. 186, A. F. & A. M.—Regular meetings second and fourth Monday evenings of each month at 7:30 o'clock. Next meeting, Monday, Dec. 12, 1910. Annual meeting and election of officers. H. W. Richardson, W. M.; Hugh Burgo, secretary.

KEYSTONE CHAPTER NO. 20, R. A. M.—Stated convocations second and fourth Wednesday evenings of each month at 7:30 o'clock. Next meeting, Dec. 14, 1910. Work—Annual meeting, election of officers. Andalia W. Torrance, H. P.; Alfred Le Richeux, secretary.

DULUTH COUNCIL NO. 6, D. & S. M.—Next meeting Friday, Dec. 2, 1910, at 7:30 p. m. Work—Annual meeting; election of officers. Carl L. Lonegren, T. I. M.; Alfred Le Richeux, recorder.

DULUTH COMMANDERY NO. 18, K. T.—Stated conclave first Tuesday of each month at 7:30 o'clock p. m. Next conclave Dec. 6, 1910. Work—Red Cross degree. Newton H. Wilson, E. C.; Alfred Le Richeux, recorder.

SCOTTISH RITE — REGULar meetings every Thursday evening at 8 o'clock. Next meeting Dec. 8, 1910. Work—Twenty-sixth degree. Henry Nesbitt, secretary.

ZENITH CHAPTER NO. 25, Order of Eastern Star—Regular meetings second and fourth Friday evenings of each month at 7:30 o'clock. Next meeting, Dec. 9, 1910. Work—Annual meeting, election of officers and initiation. Minnie Keeler, W. M.; Ella F. Gearhart, secretary.

EUCLID LODGE NO. 198, A. F. & A. M.—Regular meetings second and fourth Wednesday evenings of each month at 7:30 o'clock. Next meeting Dec. 14, 1910. Work—Election of officers. L. R. Clark, W. M.; A. Dunleavy, secretary.

DULUTH CHAPTER NO. 59, R. A. M.—Meets at West Duluth first and Third Wednesdays of each month at 7:30 p. m. Next meeting, Dec. 7, 1910. Work—Election of officers and P. M. and M. E. degrees. W. B. Getchell H. P.; A. Dunleavy, secretary.

K. of P.

NORTH STAR LODGE NO. 35, K. of P.—Meets every Tuesday evening at Castle hall, 118 West Superior street. Next meeting, Tuesday evening, Dec. 6, 8 o'clock sharp; election of officers for ensuing year and work in second rank. H. N. Colvin, C. C.; S. A. Hearn, K. of R. & S.

DIAMOND LODGE NO. 45, K. of P.—Meets every Monday evening in Sloan's hall, corner Twentieth avenue west and Superior street. All knights cordially invited; work in second rank. M. J. Murray, C. C.; Otto E. Nelson, K. of R. & S.

KITCHI GAMMI LODGE NO. 123, K. of P.—Meets every Thursday evening at Commercial Club hall, Central avenue, West Duluth. Next meeting Thursday evening, Dec. 1, nomination and election of officers. All knights cordially invited. G. W. Booth, C. C.; C. M. Phillips, K. of R. & S.

DULUTH LODGE NO. 28, I. O. O. F.—MEETS every Friday evening at 8 o'clock at Odd Fellows' hall, 18 Lake avenue north. Next meeting night, Dec. 9, regular business. E. A. Bergstrom, N. G.; G. H. Glass, Rec. Sec.; A. H. Paul, Fin. Sec.

DULUTH ENCAMPMENT NO. 36, I. O. O. F.—Meets on the second and fourth Thursdays at Odd Fellows hall, 18 Lake avenue north. Next meeting night, special, Nov. 30, veiling and conferring of the patriarchal degree. J. B. Cade, C. P.; L. G. Marlow, Rec. Scribe.

K. O. T. M.

DULUTH TENT NO. 1—MEETS EVERY Monday, 8:15 p. m., at Maccabee hall, 21 Lake avenue north. Visiting members always welcome. O. P. Meculson, commander, 505 West Third street; J. B. Gelineau, record keeper, office in hall. Hours, 10 a. m. to 1 p. m., daily. Zenith 'phone 619-X.

A. O. U. W.

FIDELITY LODGE NO. 166 — MEETS at Maccabee hall, 21 Lake avenue north, every Thursday at 8 p. m. Visiting members welcome. A. E. Jackson, M. W.; A. E. Pierling, recorder; O. J. Murvold, financier, 217 East Fifth street.

MODERN SAMARITANS.

ALPHIA COUNCIL NO. 1—TAKE NOtice that Samaritan degree meets first and third Thursdays; beneficent, second and fourth Thursdays. Lucy A. Purdy, Lady G. S.; N. B. Morrison, G. S.; Wallace P. Wellanka, scribe; T. A. Gall, F. S., First National Bank building. All members of Samaritan degree are requested to be present next Thursday, Dec. 1, nomination and election of officers.

UNITED ORDER OF FORESTERS—Cort Eastern Star, No. 56, meets every first and third Tuesday at U. O. F. hall, corner Fourth avenue west and First street. Elizabeth Milnes, C. R., room 23, Winthrop block; A. E. Pierling, secretary, 229 East Fifth street; Harry Milnes, treasurer, room 23, Winthrop block. Zenith 'phone 2978-X

M. W. A.

IMPERIAL CAMP NO. 2306 — MEETS at U. O. F. hall, Fourth avenue west and First street, second and fourth Tuesdays of each month. William Tunell, consul; C. P. Earl, clerk, box 411; F. K. Demus, deputy; address N. P. freight office.

CLAN STEWART, NO. 50, O. S. C.—Meets first and third Wednesdays each month, 8 p. m., at U. O. F. hall, corner Fourth avenue west and First street. Next regular meeting, Dec. 7, election of officers. Alexander G. McKnight, chief; Don McLennan, secretary; John Burnett, financial secretary, 312 Torrey building.

WOODMEN OF THE WORLD.

ZENITH CITY CAMP NO 5.—MEETS every second and fourth Wednesdays at the old Masonic temple, fifth floor, Mac-Auley, C. C., 102 West Michigan street; Willard Curtis, banker, No. 1, The Glen; Temple Sloan, clerk, 6 South Thirteenth avenue west. Zenith 'phone 71.

ROYAL ARCANUM, Duluth Council No. 1483—Meets second and fourth Tuesday evenings, Maccabee hall, 21 Lake avenue north. Clinton Brooks, secretary, 401 Columbia building.

Mesaba Council, No. 1493—Meets first and third Wednesday evenings, Columbia hall, West end. A. M. Johnson, sec

LAST EDITION

THE DULUTH HERALD

22 PAGES

VOLUME XXVIII—NO. 207. TUESDAY EVENING, DECEMBER 6, 1910. TWO CENTS.

MINNESOTA HISTORICAL SOCIETY.

Minnesota Historical Sty

TAFT TELLS CONGRESS TO LET THE ANTI-TRUST LAWS ALONE

LAKE STATES FOREST FIRE CONFERENCE IS OPENED AT ST. PAUL

Minnesota, Wisconsin and Michigan Have Delegates There.

Address By Chief Forester Graves Is Read at the Meeting.

He Says Year's Disasters Seem Big Only Because Known.

St. Paul, Minn., Dec. 6.—(Special to The Herald.)—The Lake States Forest Fire conference, under the auspices of the Minnesota State Forestry board and the Minnesota Forestry association, began a two-days session here today at the St. Paul hotel. The conference was called to discuss the causes and prevention of forest fires in Minnesota, Wisconsin and Michigan.

Timber owners, railroad officers and state officials are manifesting interest in the conference, though originally it was intended to be wholly within the state forestry board of Minnesota, the forestry, water power and drainage commission of Wisconsin and the domain commission of Michigan.

Among the speakers today are: Z. D. Scott of Duluth, president of the Minnesota state forestry board, presiding officer; Herbert P. Keller, mayor of St. Paul; Governor A. O. Eberhart; Francis E. McGovern, governor-elect of Wisconsin; C. R. Pettis, superintendent New York State forests, Albany, N. Y., and many other prominent men.

Graves' Address Read.

The address of Henry S. Graves, United States forester, was read by William L. Hall of Madison, Wis., as-

(Continued on page 15, sixth column.)

PRESIDES AT THE LAKE STATES FOREST MEETING

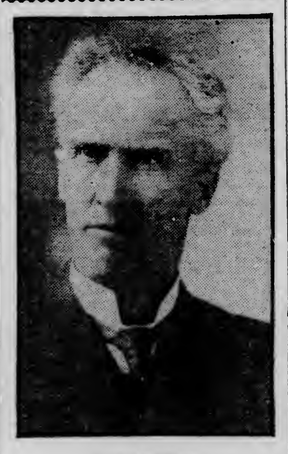

Z. D. SCOTT
Of Duluth,
President of the Minnesota State Forestry Board.

JOHN B. DICKSON GOES TO CHICAGO

Changes Are Announced Among Officials of the Erie Road.

New York, Dec. 6.—John B. Dickson, superintendent of the Rochester division of the Erie railroad, has been appointed general agent at Chicago, it was announced today. R. E. Woodruff succeeds Mr. Dickson. W. A. Baldwin has been appointed superintendent of the Chicago & Erie division, vice E. C. Allen, who has been assigned to other duties.

THORNTON GOING TO THE SENATE

He Is Elected to Succeed McEnery By Louisiana Legislature.

Baton Rouge, La., Dec. 6.—Judge J. R. Thornton of Alexandria was today elected by the Louisiana general assembly United States senator to succeed the late Senator McEnery.

On a test vote last night indications pointed to the election of Judge Thornton, the administration candidate. The candidates in the field were Judge J. R. Thornton, Congressman R. F. Broussard, L. E. Thomas and John D. Wilkinson.

The general assembly voted down a resolution to submit the election of a United States senator to succeed the late senator to the popular vote. The so-called "insurgent" forces responsible for the resolution lost the motion by a vote of 45 to 60 in the house and 8 to 27 in the senate.

NAVY FIREMAN IS GUILTY OF KILLING

Member of Crew of Kansas Sent to Prison for Six Years.

Cherbourg, France, Dec. 6.—Ernest H. Walker, a fireman of the battleship Kansas, has been convicted by a court-martial of having caused the death of Patrick J. Fitzsimmons, a water tender of the Louisiana, and sentenced to six years imprisonment. The court found that the crime was not premeditated.

Fitzsimmons was a participant in a fight between white and negro bluejackets from the second division of the United States Atlantic fleet on Nov. 18, and received wounds from which he died at a hospital on the following day.

The court-martial was held on board Rear Admiral Vreeland's flagship, the Louisiana, on Saturday, and the verdict became known today.

GOVERNMENT IN THE LEAD

Unionists Have Secured 128 Seats in the New Parliament.

Sunderland Is Captured By the Liberals in English Election.

London, Dec. 6.—The return of a further list of unopposed Redmondites this afternoon sent the coalitionists again to the front with a total of 131 seats in the new parliament against 128 now held by the Unionists.

The state of the parties as known at 5 o'clock was as follows: Government coalition—Liberals, 90; Irish Nationalists, 25; Laborites, 16. Total, 131.

Opposition—Unionists, 128.

Overturn in Sunderland.

The prominent feature in today's early returns in the parliamentary elections was the capture of Sunderland by the coalition parties. T. Hamar Greenwood, the Canadian Liberal, who returns to the house of commons after an absence of less than a year, and Frank Goldstone, the Laborite, turned out the two Unionist members, S. Storey, independent tariff reformer, and J. Knott, who were

(Continued on page 15, fifth column.)

BOY STRUCK BY DENTIST IS DEAD

Felled By Blow, He Breaks Neck in the Fall.

Grand Prairie, Tex., Dec. 6.—During a quarrel yesterday between Dr. O. B. Nicholson, a local dentist, and Hugh Foster, 18 years old, Nicholson was felled by a blow. In falling his neck was broken and he died within an hour.

WHEAT BUYER IS VICTIM OF HOLDUP

W. B. Nelson of Carlos, Minn., Robbed of $300 and Watch.

Carlos, Minn., Dec. 6.—(Special to The Herald.)—W. B. Nelson, a wheat buyer and farmer, was held up and robbed of $300 in this place, almost on the doorstep of his office.

As Mr. Nelson was leaving his elevator here he extinguished the light. When he stepped outside the door two masked men seized him and one shoved a pistol in his face while the other went through his clothes, taking all the money he had, about $300, and his watch.

Aside from his description of them, the robbers left no clue.

BLIZZARD ON EAST COAST

Mercury Twelve Below Zero at One Place in New York State.

Kentucky and Ohio Get Heaviest Snowfall in Years.

New York, Dec. 6.—A blizzard which originated in the Tennessee mountains and traveled eastward, swept the Atlantic seaboard today. The storm centered over the lower Chesapeake bay this morning, and rain, snow or sleet fell over the entire country from Virginia northeast and through the New England states.

A high northeaster roused the Atlantic ocean, and four ocean steamships which crept into port this morning had to anchor in the lower bay because

(Continued on page 15, fifth column.)

WOMAN FOLLOWS PECULIAR HOAX

Mrs. Hall of Beloit Seeks Missing Sister's Estate in Denver.

Denver, Col., Dec. 6.—As the result of a mysterious and apparently purposeless hoax, Mrs. Mary J. Hall of Beloit, Wis., is in Denver searching for her sister, Mrs. Harriet G. Rowe, who left her Wisconsin home over thirty years ago and from whom Mrs. Hall has heard nothing for more than five years.

According to Mrs. Hall, last spring she received a letter from Mead & Bradley, lawyers, who gave their address as the ninth floor of the Fulton building, Denver. They informed her that Mrs. Rowe had died here, leaving her an estate valued at $8,000. Under the terms of the will, they declared, they were compelled to hold the estate in trust for three years, paying the income over to Mrs. Hall. The first payment of this income would be made Feb. 31, 1911.

Went to Denver.

Another letter relative to the estate folowed about two weeks after the first letter had been received, and then the correspondence ceased. Receiving no answers to the letters which she sent to the lawyers, Mrs. Hall finally decided to come to Denver. Upon her arrival here she discovered there was no such firm of lawyers as Mead & Bradley; that there was no record of Mrs. Harriet G. Rowe ever having lived here, and that there was no estate. Incidentally it happened to occur to her that there never has been and probably never will be a "Feb. 31."

There had been no attempt, Mrs. Hall says, to secure any money from her for any purpose.

ACCUSED OF MURDER SHE LAYS TO GIRL

MRS. CLARENCE GLOVER,
Declared by the Attorney for Hattie Le Blanc to Have Had Motive, Capacity, Inclination and Opportunity to Kill Her Own Husband.

NURSE IS TO BE WITNESS

Called From Provinces to Testify in Le Blanc Girl's Trial.

Defense Has Turned the Jury's Attention to the Widow.

Cambridge, Mass., Dec. 6.—The expected sensation of today's session of the trial of Hattie Le Blanc, charged with the murder of Clarence F. Glover, was delayed because of the late arrival of a train from the provinces in which Zella Gallant, an important government witness, was a traveler. Miss Gallant was formerly a nurse at the Waltham hospital and acted as interpreter on the night Hattie Le Blanc was questioned at the police station after her arrest.

The prosecution's direct case will probably be before the jury by tomorrow. The jury has heard the evidence of twenty-one witnesses.

No witness has yet testified to seeing

(Continued on page 15, fifth column.)

WHAT TAFT ASKS CONGRESS TO DO

Omit further corporation legislation pending thorough trial of the laws already passed.

Authorize American banks and branches of American banks in foreign countries.

Place attacks on aliens under jurisdiction of the federal courts.

Provide for government ownership of embassy and legation premises abroad.

Make the tariff board permanent.

Pass the pending volunteer act and establish a commission to investigate army affairs.

Increase the number of officers and engineers in the army.

Fortify the Panama canal, authorize the president to fix the toll rates and consider government ownership and operation of the dry docks and supply stations incident to the operation of the canal.

Prohibit interstate commerce railroads from owning or controlling ships engaged in trade through the Panama canal.

Pass a federal incorporation bill.

Regulate the issuance of injunctions without notice.

Raise the salaries of federal judges.

Put all postmasters in the classified service, taking the power of ratification away from the senate.

Authorize reformation of the franking privilege.

Provide for increased postal rates for magazines.

Establish a limited parcels post.

Reform naval personnel and accounting laws and abolish some navy yards.

Provide a crypt at Annapolis to hold the body of John Paul Jones.

Recognize Peary's discovery of the North Pole.

Provide for appeal of land cases from the department to the courts.

Repeal the limitations on the withdrawal of Western forest lands.

Provide for leasing by the government of coal, oil, gas and phosphate lands and of waterpower sites.

Refuse to aid railroad building in Alaska.

Create a national park bureau.

Pay the hospital expenses of the men hurt while fighting the Western forest fires.

Enlarge the appropriations for protection of forests from fires.

Increase the appropriation for safeguarding coast shipping.

Amend the pending eight-hour bill.

Increase the fines for steamship companies that disregard the immigration restrictions.

Establish a national bureau of health.

Pay the Southern Pacific for relief work done in floods.

Pay claims of Freedmen's bank depositors.

Provide for a negro exposition.

Extend the civil service to all local offices under the federal departments and take away the senate's right of confirmation of appointments to them.

Improve the system of promotion under the civil service.

Renew the $100,000 appropriation for investigation of economy in the federal government.

Adopt a civil service retirement system.

Ask for interstate commerce commission to investigate certain safety methods on railroads.

Provide a fund for the physical valuation of all railroad properties.

Protect the guarantors of bills of lading by making the carriers responsible.

MESSAGE IS GIVEN BOTH THE HOUSES

Ship Subsidy Legislation Is Recommended By the President.

Panama Canal Control and Civil Service Extension Urged.

Physical Valuation of All Railroads Among the Things Asked.

Washington, Dec. 6.—Legislation affecting the trusts and corporations has been carried far enough for the present, in the opinion of President Taft as expressed in his message sent to both houses of congress today. The president suggests that no further action along this line be taken until the present laws have been fully tried out.

The passage of some form of ship subsidy bill, working out of details for control and management of the Panama canal, extension of the civil service so as to take away much of the patronage in federal offices now held by senators, congressmen and federal officials, and physical valuation of all railroads in the country are among the other many recommendations made by the president. The message contained something more than 30,000 words. It was sent to congress shortly after noon.

After an opening statement to the effect that the United States has been free throughout the last year from unfriendly relations with other nations, the president's message referred to two important actions of The Hague permanent court—the settlements of the fisheries dispute between the United States and Great Britain and of the case of the Orinoco Steamship company against Venezuela.

With reference to the former, the president referred in terms of praise to the work of Senator Elihu Root before the tribunal. Regarding the award itself, the message said it is "satisfactory to both parties. This arbitration is particularly noteworthy not only because of the eminently just results se-

(Continued on page 8, first column.)

NOMINATIONS GO TO SENATE

Several Hundred Are Submitted By President Taft.

Washington, Dec. 6.—Among several hundred nominations sent to the senate by the president today were those of John W. Garrett of Maryland to be United States minister to Venezuela, and Charles S. Wilson of Maine to be secretary of embassy at Rome, Italy.

The nomination of Frederick W. Lehmann of Missouri, to be solicitor general also was sent in today.

Practically all of the nominations were to cover recess appointment already announced.

Other nominations are: John C. Ames, collector of customs of District of Chicago; Julius S. Starr, surveyor of customs for Peoria, Ill.; E. H. Randolph, United States attorney, Western District of Louisiana; Alexander Dunnett, United States attorney for Vermont, and Jesse W. Bonner, auditor for Porto Rico.

SURE INCOME TAX WILL BE PASSED

Norris Brown Says Some States Will Rescind Their Action.

Washington, Dec. 6.—That four out of the five states whose legislatures have pronounced against the income tax amendment to the Constitution as provided by the Payne-Aldrich tariff law will reconsider their decision and align themselves with the states supporting the provision, is the opinion of its author, Senator Norris Brown of Nebraska.

Mr. Brown is very confident also that the amendment will be ratified by the legislators of more than the requisite three-fourths of the states during the present winter. Already eight states—Alabama, South Carolina, Illinois, Maryland, Kentucky, Mississippi, Oklahoma and Georgia—have passed ratification resolutions.

New York, Rhode Island, Massachusetts, Virginia and Louisiana have refused to indorse the proposed amendment, but Mr. Brown declares there is strong reason to believe the legislatures-elect of those states, with probably one exception, will reconsider and ratify.

NEW YORK CENTRAL'S NEW BUILDING BURNS.

Depew, N. Y., Dec. 6.—A new brick building which was to have been occupied by the office force of the New York Central Railroad company's engine repair works, was burned early today. The loss is $100,000. The fire is believed to have been of incendiary origin.

Some Reasons Why You Should Do Your Christmas Shopping Early.

TAFT ASKS TOO MUCH

So Say Congressmen Regarding the Message of the President.

Members Get Tired Before the Formal Reading Is Finished.

Washington, Dec. 6.—Congress gave respectful attention to President Taft's message today, but there were comparatively few members who were willing to concede the probability of favorable action at the present session on many of the recommendations contained therein. The general opinion was that time would not permit of action in view of the fact that the session will close March 4.

The message was delivered to both houses by Secretary Latta soon after they convened at noon. Mr. Latta

(Continued on page 15, fifth column.)

VACCINATE HOGS TO FIGHT CHOLERA

Proposal Is Supported Before Livestock Sanitary Association.

Chicago, Dec. 6.—Vaccination of hogs to prevent cholera was a remedy suggested today before the United States Livestock Sanitary association by A. T. Peters of the Illinois experiment station, and his idea was given considerable support by other speakers. M. P. Ravenet of the University of Wisconsin led a symposium on tuberculosis in cattle.

DEFECTIVE PAGE

THE ESSAY CONTEST AND THE RED CROSS STAMPS

Many of the children of the city do not yet understand clearly about the essay contest connected with the Red Cross Christmas seal. The contest is only for the children of the grade schools of the city. The high school pupils are not included in this contest. The children who write essays are to hand them to their teachers, who will see that they are sent to the committee of judges. Everyone is invited to read The Herald to find out about the Christmas seal, but no essays are to be sent to The Herald office.

The rules of the contest will be repeated once more. "The Uses of the Red Cross Seals" is the subject upon which the children of the grade schools are invited to write. The essays are not to be longer than 100 words.

The essays are to be handed to the teachers not later than Friday, Dec. 16, and the prizes will be awarded by the following Friday, Dec. 23. To the writer of the essay which is voted the best of all, by the judges, will be awarded the first prize of $5. The second prize will be $3 and the third prize is $2.

Here is what the Red Cross Christmas seal says about itself:

"I came from Denmark. Santa Claus adopted me there from a big family of brothers and sisters, and said to me: 'Every time you see a letter or a package going off to bring a Merry Christmas to somebody, you just call out to the sender, 'Let me go along. I'll make your gift more enjoyable; I'll bring more happiness than you can think of.'' And 'then,' said Santa Claus to me, 'folks will stick you to their letters and parcels and send you all over the world.' I was so glad when he told me that, but I was happier still, when a pretty lady with a bright red cross on her sleeve, just like the one on my face, said to a man who wanted me, 'He costs only a penny, and every penny you give for him goes to cure and prevent that awful plague, consumption.' The man listened intently and then he said, 'I'll take $10 worth.' Wasn't I glad? I was helping him to bring a merry Christmas and I was helping the pretty lady to fight consumption. How happy I was to think that Santa Claus adopted me over in Denmark six years ago!

The booth at the postoffice continues a bright spot in the gray corridors of the building. The booth is most favorably placed and no one entering from the First street entrance or going to the mailing section or to the stamp windows, can avoid passing the little booth, where the small squares of Christmas goods may be purchased. That is one of the most vital things about the Red Cross seal.

Today at the postoffice a man purchased ten and thumped them on the back of a letter he was mailing with a spirit and vigor that showed his interest in the cause.

A small newsboy followed him with a purchase of two which were carefully stowed away in a pocket to be brought forth at the Christmas time to help add to the cheer of the occasion.

"A Million for Tuberculosis Work" is the motto of the national society for the season and the Duluth committee has for its aim not one Christmas letter or package going out of Duluth without its Red Cross seal. Duluthians are urged to get their supply early.

The first supply sent to the public schools was 10,000, which has since been increased to 30,000 by request.

PILES CURED IN 6 TO 14 DAYS.
Your druggist will refund money if PAZO OINTMENT fails to cure any case of Itching, Blind Bleeding or Protruding Piles in 6 to 14 days. 50c.

CHIEF'S AUTO WILL HAVE GONG

Siren Not Considered Effective Enough for Warning in Emergencies.

When you hear the crash of a gong which seems to be rushing through space, look out. Also get out of the road.

The noise will be made by Joseph Randall, chief of the fire department, speeding to a fire in some part of the city, in his high-powered red automobile. His machine travels in times of stress like an express train, and it's up to the pedestrians and the teams to vacate the highway.

No longer will the shrill siren with which the car has been equipped shriek its warning. The gong will take its place. At their meeting at the city hall yesterday afternoon the board of fire commissioners decreed that the change be made. They felt that the gong will attract more attention than a whistle, thereby giving the public greater assurance of protection. The fire chief has had no accidents of any kind since the new car was purchased, but the board felt that every precaution should be taken in this respect. All the other running apparatus of the department is fitted out with gongs. They have been in use so long that people immediately connect the sounding of the gongs with a fire and clear the road without the loss of a minute.

The board yesterday purchased 2,000 feet of hose. Half was bought from the Kelley Hardware company, which has an agency in Duluth, at $1 a foot, and the rest from the W. S. Nott company of St. Paul at $1.10 a foot. The hose sold through the Kelley company had a non-creasing device which is said to lengthen the life of the hose.

Highest class union tailoring at lowest prices in the city. L. Nelson, Hayes block, 32 East Superior street.

FIRE BREAKS OUT AT MENOMINEE

Brewing Plant May Be Total Loss---Other Property Is in Danger.

Menominee, Mich., Dec. 6.—(Special to The Herald.)—A dangerous fire has broken out at the plant of the Leison & Henes Brewing company and threatens its complete destruction. The origin of the fire is unknown. The flames had gained great headway before the alarm was turned in. The buildings and plants are valued at $250,000 and it is feared they will be a total loss. They are insured for $100,000. Every effort is being made to save surrounding property.

ELECTION OF OFFICERS.

R. T. Hugo Is Chosen Worshipful Master of Palestine Lodge.

Palestine lodge, No. 79, A. F. and A. M. last night at the annual meeting and election of officers elected R. T. Hugo, worshipful master; J. S. Mattson, senior warden; H. L. Joyce, junior warden; and H. E. Grieser, junior deacon. G. A. Taylor is outgoing worshipful master.

The lodge will hold its annual installation of officers at the next meeting which will be held Jan. 16.

Next Monday evening comes the annual meeting and the election of officers for lonic lodge. This lodge will hold its installation soon after the election.

ROYAL LEAGUE OFFICERS FOR COMING YEAR.

Zenith Council No. 161, Royal league, held its regular annual meeting at K. P. hall last evening and the following officers were elected: Archon, Joseph Wilde; vice archon, O. S. Kempton; orator, Shandoss Hood; scribe, George L. Hargraves; collector, H. S. MacGregor; treasurer, W. W. Hoopes; prelate, Rollo N. Chaffee; guide, George Haakons; warder, J. C. MacDougall; sentry, C. S. Palmer; trustee, Dr. Robert Graham; delegate to advisory council, which meets in St. Paul Jan. 9, 1911, G. L. Hargraves.

After the business meeting the council members entertained their friends. Progressive cinch was played. The favors were won by Miss Ray Johns and Arthur McCabe. The next social session of the council will be held Thursday, Dec. 29, 1910.

GAS ASSOCIATION IS MEETING IN BOSTON.

Boston, Dec. 6.—Hundreds of business men from all over the United States have arrived here for the sixth annual convention of the National Gas association which holds its opening session in Mechanics' hall today. There will be two sessions daily until Saturday, and in conjunction with the convention an exhibition of gas appliances is ready for inspection in the same building.

Marion Has Bad Blaze.

Marion, Ohio, Dec. 6.—The business section of Marion was endangered by a fire, which broke out today in the Grand Opera house. At 10 o'clock it was thought the fire was under control. The opera house is almost a total loss. The Y. M. C. A., the Marion Star and the Marion Mirror offices are all located close to the scene of the fire. The loss is estimated at about $75,000.

Billings Bank Dividend.

Washington, Dec. 6.—Creditors of the First National bank of Billings, Mont., are to receive their first dividend of 30 per cent, which has been declared by the comptroller of the currency. The bank failed last July.

ICE BOATING IS POPULAR

Duluth Owners Are Trying Their Boats Out on the Bay.

Several New Crafts Will Be Seen on Harbor This Year.

The ice-boat season is now fairly under way.

Every afternoon a number of the boats can be seen skimming over the smooth ice of the harbor. The ice formed perfectly this year, there being but few rough spots.

Ray O'Dell has been trying out his Autogo which is a fast little boat and has given some of the larger ones a tight squeeze in races held in years gone by. Mr. Nelson of the United States engineer's office, has a new boat this year. Last year he ran the Pirate and made some record time with her. With his new boat he hopes to make even better time. Owing to the fact that the ice formed only a few days ago, he has not had a real chance to see what the new one will do.

O. Peterson always has a fast boat. He is building a new one this year with which he hopes to clean the list. Roy Kent has his boat out on the ice as has Percy Patterson, Frank Wright and a number of others.

Not half the boats owned in the city have as yet been taken out on the ice. Many members of the boat club have boats but the season is still young and it is supposed that they will get them out later.

Last year there were a number of successful races pulled off and it is hoped that this year the events will be even more interesting. At the present time the snow is rather deep but it is light and the boats have no trouble in making good time when there is a fresh wind.

Skating is also popular on the bay close to Park Point. A rink has been cleared off at nearly every block, and in the afternoon and evening these rinks are crowded.

UNEMPLOYED
Many young people not employed during the winter could spend their time to good purpose at the DULUTH BUSINESS UNIVERSITY. Special teachers are employed, and special instruction is given to these young people. Instruction strictly private if desired. Call at the college any week day and talk it over. Location, sixth floor of Christie building, 118-120 Fourth avenue west.

McMURRAY IS TO MAKE REPLY

Indian Contract Inquiry By Congress Will Be Resumed.

Washington, Dec. 6.—Investigation of the entire subject of contracts between Indians and Indian counsel, brought about by charges of excessive fees collected from the red men, the allegations culminating in a sensational scene at the close of the last session, will be resumed during the Christmas holidays. Attorney McMurray, whose contract attracted widespread attention by reason of charges made by Senator Gore that he had been approached in the interest of certain legislation concerning the fees, will be permitted to make a reply at the close of the investigation and the committee will be ready to report its conclusions to the house in January.

CONCERT AT Y. M. C. A.

C. Edward Clarke and the Riner Sisters in Pleasing Entertainment.

C. Edward Clarke, baritone, and the Riner sisters, readers and dialect entertainers, gave an excellent program at the Y. M. C. A. last evening. On account of the short notice on which the concert was arranged, the crowd was not all that the program deserved, but the audience made up in enthusiasm for what it lacked in size.

Mr. Clarke was heard in the Sunday afternoon men's meeting at the Y. M. C. A. and many who had been impressed with the power of his voice on that occasion returned to hear him last night. Mr. Clarke's wonderful natural ability has been polished off by the best training in the de Reske method and those who heard him during his short stay in Duluth consider themselves fortunate.

The Riner sisters are versatile entertainers in straight recitations, readings and dialect. They were at their best last night, both in serious and humorous numbers and they shared the appreciation of the audience with Mr. Clarke. Miss Desmond is the pianist with the entertainers, who are from the Redpath Lyceum bureau. They were to have given a concert at Iron River, Wis., last night, but on account of a scarlet fever epidemic, the mayor has prohibited public gatherings.

NEW YORK CENTRAL MAN TO TEACH AT HARVARD.

New York, Dec. 6.—Word was received today through the New York Central railroad offices here of the appointment to an assistant professorship in economics at Harvard university of W. J. Cunningham, a member of the staff of the New York Central's assistant general manager at Boston. Mr. Cunningham will retain his connection with the road.

ARKANSAS AND SOUTH CAROLINA GROWING.

Washington, Dec. 6.—Population statistics of the thirteenth census issued today by the census bureau include figures for the following states:

Arkansas, 1,574,449, an increase of 262,885, or 20 per cent, over 1,311,564 in 1900. The increase from 1890 to 1900 was 183,385, or 16.3 per cent.

South Carolina, 1,515,400, an increase of 175,084, or 13.1 per cent, over 1,340,316 in 1900. The increase from 1890 to 1900 was 189,167, or 16.4 per cent.

SUGAR FRAUD CONVICTS ASK FOR NEW TRIAL.

New York, Dec. 6.—A motion was made today for a new trial in the case of Charles D. Drew and Charles H. Wardell, the boss customs weighers convicted last September of having taken money from Arbuckle Bros., for the false weighing of sugar. Pending a decision on this motion, Judge Martin, in the United States circuit court, deferred the passing of sentence on the men until Friday next.

CAT BURNS OUT HER PROTECTORS

Stray Pussy Taken in Out of Storm Tips Over the Lamp.

New York, Dec. 6.—A stray cat upon which a woman dweller in a West Side tenement took pity as the pussy was mewing outside on the fire escape last night during the storm, played mischief today by bowling over a lighted lamp, setting fire to the house and imperilling the lives of scores of tenants. All the occupants of the house were sent scurrying to the street thinly clad, and the firemen had a hard fight to get the blaze under control. The cat disappeared during the excitement.

MINNESOTAN TO GET CONSULAR JOB

William Dawson Passes Examination for Consular Service.

Washington, Dec. 6.—The state department today announced the candidates for appointment to the consular service of the United States who had successfully passed the examinations held in June. All of these candidates ultimately will receive appointments. Among them is William Dawson of Minnesota.

OBITUARY

Constant Thys, one of the foremost artists in making wax images in this country, died suddenly in New York, Dec. 5, of heart disease. He was a native of Belgium and was 58 years old. Of recent years he had lived at Hasbrouck Heights, N. J. Mr. Thys had for a number of years been consulting artist for the Field Museum in Chicago.

J. H. Wheeler, a former St. Paul resident, is dead at Alhambra, Cal. He is survived by a daughter, Mrs. Maude Burghardt, 48 West Exchange street, St. Paul.

Mr. Wheeler lived in St. Paul for thirty years and during the last five years had traveled extensively in the West. His whereabouts during the last few months was unknown and the message announcing his death came as a shock to his daughter.

Mr. Wheeler was a prominent lodge man, being a member of the I. O. O. F., Maccabees and Modern Woodmen of America. For twelve years he was employed as bookkeeper for the Konantz Saddlery company in St. Paul.

Amanda Williams, widow of Rev. William Williams, well known Congregational minister, and mother of Right Rev. Arthur Williams, Episcopal bishop of Omaha, Neb., is dead at Cumberland, Wis., of pneumonia. Mrs. Williams was 88 years old and one of the first graduates of Oberlin college, which institution her forefathers founded.

Brig. Gen. Oliver F. Wood, U. S. A., retired, died at the John Hopkins hospital in Baltimore, Dec. 4, following an operation for acute stomach trouble. He was 66 years old.

Louis M. Herschfield, for many years identified with finance and politics in Montana, and prominently connected with the financing of the world's fair in Chicago, is dead at his home in New York city, of Bright's disease. He was 75 years old.

Mr. Hershfield went West in 1860 and opened the first bank in Montana at Helena. For twenty years he was chairman of the Republican state committee in that state and was president of the state Constitutional convention after Montana's admission to statehood. He retired from active business in 1897 and went to New York to live.

THROWN BEER GLASS CUTS GASH IN CHIN.

Because Oscar Erickson threw a pail of beer on Dan O'Leary and then hurled a beer glass against his chin with disastrous results in the O. K. bar at 600 Garfield avenue last night, he was arrested by Sergeant Bradley on a charge of disorderly conduct.

When arraigned in police court this morning he said that he didn't think he was guilty of being disorderly and his case was set over until this afternoon for trial. The officer reported that the glass cut a gash in O'Leary's chin. He was not sufficiently hurt to be taken to a hospital.

Telford Trambley wa arrested by the same policeman for shouting on the streets and also booked for being disorderly. He denied the charge and will he tried this afternoon. It is claimed that he called the sergeant some unprintable names when he was placed under arrest.

DEATH CLAIMS PETERSON.

Former Sheriff of Sawyer County Dies in Ashland Hospital.

Hayward, Wis., Dec. 6.—(Special to The Herald.)—Ex-Sheriff Peterson of Sawyer county, who has been in a hospital at Ashland, died last night and his body is being brought here for interment. The dead man would have been an important witness for the state in the trial of John Dietz. The failure of Peterson while sheriff of this county to arrest Dietz resulted in his being removed from office and fined. His wife is critically ill her nocfeo teyecu wife is critically ill here of consumption.

INQUEST IS BEGUN IN NEWARK FIRE CASE.

Newark, N. J., Dec. 6.—The official inquiry into the cause of the fire disaster in the factory building on Orange street a week ago Saturday in which twenty-five of the women and girls employed there lost their lives, while a score of others were badly maimed, was formally begun today when the coroner's inquest was opened.

$100 Reward, $100.
The readers of this paper will be pleased to learn that there is at least one dreaded disease that science has been able to cure in all its stages, and that is catarrh. Hall's Catarrh Cure is the only positive cure now known to the medical fraternity. Catarrh being a constitutional disease, requires a constitutional treatment. Hall's Catarrh Cure is taken internally, acting directly upon the blood and mucous surfaces of the system, thereby destroying the foundation of the disease, and giving the patient strength by building up the constitution and assisting nature in doing its work. The proprietors have so much faith in its curative powers that they offer One Hundred Dollars for any case that it fails to cure. Send for list of testimonials. Address: F. J. Cheney & Co., Toledo, Ohio.
Sold by druggists, 75c.
Take Hall's Family Pills for constipation.

TERRAZAS HEADS CHIHUAHUA STATE

Hernandez, Noted Opponent of Common People, in Military Command.

Chihuahua, Mex., Dec. 5, via El Paso, Tex., Dec. 6.—The state congress met today and elected Alberto Terrazas acting governor of Chihuahua state, succeeding Jose Maria Sanchez.

The election is really an appointment which serves to consolidate authority, as Gen. Luis Terrazas, father of the new governor, owns a third of the land in the state and has always been the power behind the throne.

Gen. Hernandez today assumed control of this military zone, succeeding Gen. Plata. Hernandez is known as an inexorable fighter who has no sympathy with the common people.

Government troops which left here Saturday camped at San Isabel today. Six hundred of the rebels reported fifteen miles away at San Andreas and government frces have been made into detachments to reconnoiter in force.

Creel's Brother-in-Law.

El Paso, Tex., Dec. 6.—Alberto Terrazas, the new governor of Chihuahua state, is a brother of the wife of Enrique Creel, Mexican minister of foreign affairs, who was himself governor of Chihuahua until he became a cabinet officer. The father of Alberto Terrazas held the position of governor prior to Creel's election.

Alberto Terrazas is president of the Juarez Jockey club. Creel formerly was Mexican ambassador to the United States.

MARSHALL FOR PRESIDENT.

Indiana Democrats Will Boom Hoosier Governor at Banquet.

La Porte, Ind., Dec. 6.—The boom of Governor Marshall for president will be given impetus at a banquet in Elkhart on Dec. 27, when some of the best known Democrats in the country will respond to toasts.

The principal address will be given by John W. Kern, who it is expected will soon be United States senator-elect. Covers will be laid for 500 guests.

It is expected that nearly the entire Indiana delegation in congress will raise their voices at this time for Marshall.

Kills Deer From Train.

Peshtigo, Wis., Dec. 6.—(Special to The Herald.)—Deer hunting from a railroad train is the latest boast of Wisconsin hunters. A train on the Wisconsin & Michigan railroad was stopped the other day to give John M. Hunter a shot at a deer. He brought down a fine buck and it was tagged and placed aboard the train.

PATTEN INDICTED IN SEALED RETURNS.

New York, Dec. 6.—The second pooling indictment which was returned by the federal grand jury in August last under seal, was opened yesterday afternoon and James A. Patten, Eugene Scales and William P. Brown, who were named in the paper, appeared before Justice Hough in the criminal branch of the United States circuit court and entered tentative pleas of not guilty.

Much Wheat Burned.

Waseca, Minn., Dec. 6.—The elevator belonging to the Hunting Elevator company at Waldorf, in this county, was destroyed by fire the night of Dec. 1. Ten thousand bushels of wheat were destroyed. The loss was wholly covered by insurance and the company intends to build a larger elevator in place of the one destroyed.

DUMPS WHEAT INTO WELL.

Novel Method Adopted By North Dakota Wheat Thief.

New Rockford, N. D., Dec. 6.—(Special to The Herald.)—One year in the state penitentiary was the sentence given Charles La Motte, who pleaded guilty of stealing wheat, before Judge E. T. Burke. La Motte's plan of stealing wheat was a bit out of the ordinary, however.

La Motte would after raiding a neighbor's granary drive across a field to the side of an empty well, and into this he dumped the plunder, covering it with sod to a depth of several inches. The following morning when the owners of the grain discovered the loss, they also discovered the wagon tracks, followed them and located their wheat. La Motte was subsequently arrested and admitted his guilt of the theft.

REFUSE TO MERGE WITH WOMEN'S CLUBS.

Washington, Dec. 6.—The Woman's National Rivers and Harbors congress in convention here today decided not to merge with the Federation of Women's Clubs. The motion was defeated by a large majority.

DROWNS IN CYANIDE OF POTASSIUM VAT.

New York, Dec. 6.—While he was frolicking with some other boys who worked with him in a factory, Louis Schorer fell into a vat filled with a solution of cyanide of potassium. He opened his mouth to scream, swallowed some of the solution and died in agony.

Ironwood Man Promoted.

Ironwood, Mich., Dec. 6.—(Special to The Herald.)—C. W. Crapp, who has held the position of round house foreman for the Northwestern road here for the past three years, left Saturday with his family for Green Bay, Wis., where he will take the position of general foreman of the Lake Superior division of the Northwestern. The new place is a promotion for Mr. Crapp.

Mississippi Lowest in History.

Burlington, Iowa, Dec. 6.—The Mississippi river has broken the low record. Its stage yesterday being five inches below the low water mark of 1864, the lowest point ever known until last summer, when the stage went to three inches below.

Calumet Merchant Bankrupt.

Marquette, Mich., Dec. 6.—(Special to The Herald.)—Nathan Freedman, a Calumet merchant has filed a petition in bankruptcy in the United States court. Mr. Freedman states that his liabilities amount to $15,823, and his assets to $5,412.

Missouri Bank Robbed.

Mexico, Mo., Dec. 6.—The Bank of Martinsburg at Martinsburg, near here, was robbed of $1,200 early today by men who blew open the safe.

Honor Dickinson Riflemen.

Dickinson, N. D., Dec. 6.—(Special to The Herald.)—Eight members of the Dickinson Rifle club have been signally honored by National Rifle club, receiving the rank of expert riflemen, James Wolford, John Engbrecht, Roy Bair, Dr. C. N. Barker, W. J. Zimmerman, George W. Kilmer, R. B. Lee and Dr. H. Atherson are the club members who have been so honored.

Weather—Fair and continued cold tonight; tomorrow partly cloudy.

VAN WAGNER'S

BANKRUPT STOCK

OF CLOTHING FOR MEN and BOYS, FURNISHING GOODS, SHOES, ETC., ETC., WILL BE PLACED ON SALE AT OUR STORE IN A FEW DAYS.

Anticipate a Money-Saving Sale and You Will Not Be Disappointed.

EXTRA HELP WANTED!

We want twenty-five extra salespeople—men and women who have had experience in selling high-class merchandise. Apply tomorrow morning between 8:30 and 9:30 at the Oak Hall.

Come and See Our Christmas Display of Sensible Gifts for Men and Boys. Nothing like it ever before shown in Duluth.

This Is the Real Christmas Store

Oak Hall Clothing Co.

Superior Street at Second Avenue West

We Give Most Quality for Least Money

We Are Showing One of the Largest Lines of

Solid Mahogany Chairs

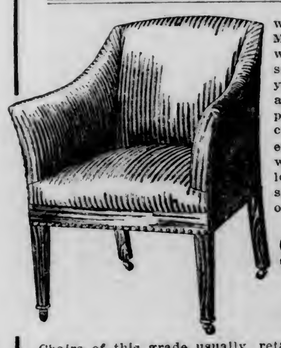

west of Chicago. Most of these pieces we carry in the stripe deming, and you will notice such a difference in our prices; for example, chairs or rockers, exactly like picture, with or without loose cushions, our special sale price only

$16.75

Chairs of this grade usually retail in the regular way from $22.00 to $27.00. We invite you to come and inspect our showing of parlor and living room pieces displayed on our first and third floors. No trouble to show goods.

R. R. Forward & Co.

SECOND AVENUE EAST AND SUPERIOR STREET.

J. M. Gidding & Co.

Announce New Arrivals in

Seal-Plush Coats at $35.00

Most unusual values just received from our New York buyers. Splendid styles in fine quality plush, well tailored, and lined with brocaded satin.

50 High-Class Cloth Coats at 1/3 Reduction.

A special group of ultra-swagger coats in new and exclusive styles. Strictly tailored and novelty effects in fine imported black Broadcloth, Homespuns, Zibelines camel's hair materials, including uniquely clever models in novelty cut styles; some with sailor collar effects, and large revers—former prices $45.00 to $70.00.

Black Fox Furs at $22.50 Regular Prices $29.50 and $35.00

Two styles in black fox sets—eighteen-inch pillow muffs and medium sized shawl collar; handsomely made, and lined with fine quality satin. Extraordinary values.

Also most unusual values in beautiful quality lustrous Black Fox Sets at $35.00, $45.00 and $75.00. Regular prices to $90.00.

A Bulletin of Acceptable and Practical Gifts—

Furs, Tailored Garments, Waists, Umbrellas, Hand-made Muffs, Auto Veils, Shoulder Throws, Fans, Neckwear, Gloves, Corsage Bouquets.

Bath Robes, Undermuslins, Silk Underwear, Silk Hose, Jeweled Novelties, Chain Purses, Hand Bags, Novelty Leather Goods, Brass Novelties, Handkerchiefs, Children's Furs.

The Christmas Sale on Perrin's Gloves Continues.

Three pairs in a box—regular $2.00 quality ..... **$5** Three pairs in a box—regular $1.35 quality **$3**

Our entire line of Blanket and Eiderdown Bath Robes at 1/4 Reduction.

Do your Christmas shopping early—and don't forget the Red Cross Seals on your packages.

French & Bassett
DULUTH, MINN.

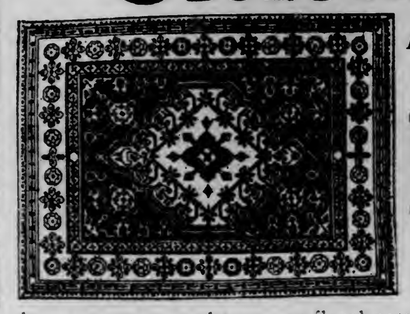

Here Are Some Splendid Values in BRUSSELS RUGS!

Make your selection from a fine new stock of the most popular patterns of good heavy Brussels rugs—Oriental designs, browns, greens and tans—or floral patterns. Some also with medallion center. A handsome new rug in the dining room or living room may be had for very little money. Easy terms of payment gladly granted.

6x9 Rugs at $6.75
Values up to $10 and $12 go on sale this week at just about half regular prices.

8-3x10-6 Rugs at $12.75
These popular sized rugs usually sell for $18 or $20—at our prices you save six or eight dollars.

9x12 Rugs at $14.75
Large room-size rugs—priced in most stores at $22.50. A fine lot of patterns to choose from.

Special Offerings in Extra Heavy Warm Comforters

In Our New and Enlarged 3rd Floor Rug and Drapery Department For Tomorrow's Selling.

Tomorrow will be a busy day in the new department among the comforters—soft, warm and of purest material—brand new goods, just received. The comforters go on sale **tomorrow** at prices that are certainly economy; bargains for any buyer. If you need new bed comforters of any kind, be sure to attend this sale.

A Beautiful Assortment of Extra Quality Silkoline and Sateen Covered Comforters.

These are in handsome designs and attractive colorings, with select, extra fine filling—making a soft, warm comforter of light weight. Regular prices were $4.75 and $5.00. They were way under the ordinary prices at that—as you find them in most stores. These go on sale tomorrow—a big special value——at **$3.75**

FOR 95c — **HEAVY PERSIAN COVERED QUILTS—Regular Value $1.65—** Good sanitary filling, made up and covered in light, clean factories. Most stores get $1.65 for them—a decided saving at our price of 95c.

FOR $1.35 — **REGULAR $1.75 COMFORTERS** That have been selling in big lots at the regular price of $1.75—but for tomorrow we cut the price to $1.35—making an extra special bargain—third floor—new Drapery department.

FOR $1.65 — **Regular $2 and $2.25 Comforters** May be had. It is a decided saving on this quality of bedding—soft and warm, durably made and at prices that will pay you to attend this sale.

FOR $2.25 — **Extra Thick, Heavy, Warm Comforters** a good grade of cotton filling, with durable coverings, in assorted colors and patterns—light and dark. The regular selling price on these was $2.75. Save 50 cents each on tomorrow. It pays.

WANTED IN WILLISTON. IS CAUGHT IN SEATTLE.

Williston, N. D., Dec. 6.—(Special to The Herald.)—S. H. Wilson, who left Williston rather suddenly after having been released on his own recognizance following his arrest for embezzlement, has surrendered to the police of Seattle, Wash. Wilson will be brought back here immediately and placed on trial in the district court. The defendant was quite prominent here and his sudden departure was quite unexpected.

Wealthy Farmer Disappears.

Dickinson, N. D., Dec. 6.—(Special to The Herald.)—Investigation instituted in this city following the disappearance of John Keys, a wealthy farmer of this section, has so far been unsuccessful. Keys checked his trunk at the local depot for Bristol, Tenn., and it arrived there safely, but the owner is missing. Just before his departure from the city Keys sold his farm for $15,000 cash, and relatives have become worried lest he has met with harm. His wife is almost frantic over his disappearance.

Gray-Tallant Co
117-119 WEST SUPERIOR STREET, DULUTH, MINN.

Special Tomorrow Morning

$2.50

For Choice of $3.25 and $3.75 Bath Robe Blankets

More to choose from than any two stores could show if they put their stocks together

And the qualities are the best of the best—the kind you always get here. The patterns and colorings will satisfy you — yes, they'll delight you!

$2.50

Neck Cords, Girdles—and patterns to make them up—in fact everything you need for a successful bath robe—special tomorrow morning at $2.50. You must pay regular prices again in the afternoon.

WOMEN TAKEN TO FERGUS FALLS

Two Examinations as to Sanity Are Held By Probate Judge.

Mary Anna Korpocijic, 20 years old, and in the United States but a few months, became demented a few days ago, and so unruly and ungovernable did she become that the examination as to her sanity which took place yesterday afternoon had to be held at the county jail, where she had been confined.

The cause of the young girl's insanity is not known, but it is believed that she came to this country to find her sweetheart and was unsuccessful. She could not talk the English language, seemed unable to obtain work, and became discouraged. The authorities have been able to find out but little about her.

While confined at the county jail she amused herself by tearing her clothes and throwing herself against the walls until she was exhausted. The sight of another woman set her into a frenzy of anger, and she attempted to spring at several.

Although an alien with good chances of being deported, as she has been here but a short time, she was taken to Fergus Falls for a time and until the immigration authorities can arrange for her deportation.

Anna Fuller was also found to be insane after an examination in probate court by board of physicians yesterday afternoon. The information was filed against her by her husband. She talks continually to herself and has tried to end her life.

HOTEL MAINTAINED FOR PAPER MILL HANDS.

International Falls, Minn., Dec. 6.—(Special to The Herald.)—The Forest Inn, the hotel erected by the International Improvement company as a home for employes of the paper mill, has been opened with George W. White as manager. The hotel is designed to give the office force and skilled employes of the Power company a modern home at the actual cost of maintenance, and it promises to be well patronized by them. It will not cater to the commercial trade.

CRAZED BY OPERATIONS.

Bowbells, N. D., Dec. 6.—(Special to The Herald.)—Surgical operations which Mrs. Emma Kaae, wife of Andrew Kaae of Richland township, this county, underwent, are believed to be responsible for her becoming demented. She is the mother of six children, the eldest of whom is only 9 years. She was arraigned before the Burke county insanity commission and ordered placed in the state asylum.

JOBS FOR ALL LABORERS

Many Men Employed for Camps But More Will Be Needed.

Good Class of Woodsmen Available in Duluth at Present Time.

"While at the present time there is work for all the men in this part of the country, jobs are fewer than they have been, owing to the fact that many of the camps have already employed a large number of men," said George S. Richards of the National Employment company today.

Mr. Richards also stated that the city of Duluth today has more of the solid type of woodsmen than it has had for at least two seasons. Many of these men have come from the lake trades, many more have come from the Southwest, and many from different parts of the country where they have been employed on railroad work.

These men are Scandinavians for the most part, according to the statement of the employment agent, and are the best type of woodsmen. While there is work at the present time, according to Mr. Richards, if the men will accept the jobs offered, work is naturally not as plentiful as it was before the different camps filled their large orders for labor.

Labor men here predict a very busy season in the woods, for they say that after two years of conservative action, with a small and non-expansive market, the lumber interests will, the present winter, cut to supply a larger market.

Therefore these men predict that the first really cold weather will bring a demand for more woodsmen, as then, the labor agents point out, the operation in the woods will increase.

More Cold Weather Needed.

At the present time there is not a great deal of snow in the woods, neither are the roads in condition for hauling as yet. Labor men here believe that with a little more hard freezing weather, which will place the logging roads in better condition, that many of the camps that have not opened for capacity operations, and some of the camps that have not opened at all, will need laborers, and that Duluth will become for the time being the best labor market in the Northwest.

Preliminary operations in the big camps are in progress at the present time, but labor agents explain that until the colder weather really sets in the hardest work of the winter will not be started.

There is a great demand for men for post cutting, ties, etc., and all of the labor offices around town have work for this class of labor. If the times are really reflected in the labor situation at the Head of the Lakes, labor agents here say that the times are good.

More Men Will be Needed.

One man stated this morning: "The great bulk of foreign workers have been employed for woods work. These men have secured the first jobs that have been offered the present season. Now there are a large number of the better class of woodsmen in the city, the Scandinavians, who are the best woodsmen in the world, and the camps will employ the men for special kinds of work."

There has in some instances been a decrease in wages since the period when labor was hard to get. However, at the present time labor men consider the wages at a figure representing the need for a large number of men by the lumbering interests.

Labor men here have even greater reason for believing that the labor market at the Head of the Lakes after the first of the year will be better than it is at the present time. It is stated here that there will be an increase of operations then, with the natural consequence that more men will be needed.

Abscesses

"I should feel guilty of ingratitude if I did not tell of the benefits I have derived from Hood's Sarsaparilla. Five ugly and painful abscesses formed in the lower part of my abdomen. I was confined to my bed thirteen weeks, and the pain was almost unbearable. A neighbor suggested that I try Hood's Sarsaparilla, which I did. I began to improve immediately, the abscesses began to heal, and I took the medicine until I was well." John Wallace, Field Sec., Y. M. C. A., Pittston, Pa.

Get it today. In usual liquid form or chocolated tablets called **Sarsatabs.**

DULUTH TENT. K. O. T. M., ELECTS OFFICERS.

Duluth Tent No. 1, Knights of the Maccabees of the World, has elected officers for the coming year. Under the direction of A. J. Anderson, installing officer, the new officers will be installed Jan. 23.

Following are the newly-elected officers: Past commander, O. P. Mecalson; commander, S. T. Freer; lieutenant commander, Joseph Wilde; record keeper, J. B. Gelineau; finance keeper, J. W. Selner; chaplain, John Boyer; sergeant, S. W. Baker; master-at-arms, H. Toft; first master of the guard, J. W. Butchart; second master of the guard, William McCue; sentinel, M. M. Deiser; picket, C. Knudson; trustee, three years, E. A. Thompson.

IT COSTS LESS

To attend the **DULUTH BUSINESS UNIVERSITY** than it does to loaf. Young people out of employment could be greatly benefited by taking a course here during the winter months. Age or lack of education should debar none. Private instruction given. Call at the college office any week day and talk it over. Location, 118-120 Fourth Ave. W., Christie building. Both 'phones.

CAMPAIGN FOR NEW MEMBERS

Boys' Department Will Seek 150 Applications in One Day.

The committee, which will have charge of the one-day hustle for 150 new members for the boys department of the Y. M. C. A., met last evening, and made the final plans for the whirlwind campaign.

Every boy was enthusiastic over the hustle and all expressed confidence that Friday night, Dec. 9, would find the goal reached.

The Duluth boys department is one of the best in North America and the cabinet is anxious that every boy in Duluth should enjoy the many privileges that the club affords. A systematic campaign has been planned and nothing will be left undone to see that every boy is invited to join. One thousand names of boys who are not members have been secured. Each of these will receive printed matter illustrating the club life, and in addition some member of the committee will see them personally.

Another rally will be held Thursday evening at 7:30 to get reports on work that has been done, and on Friday the names of the new members will be brought in, the campaign closing Friday night at 10 o'clock. Secretaries McLeod and Batchelor will be glad to call on parents, who may desire further information about the work of the boys' department.

Cheerfulness

pays and cheerfulness replaces grouch when stomach, liver, kidneys and bowels are helped naturally to do their duty by

Beecham's Pills

Sold Everywhere. In boxes 10c. and 25c.

Quality-Value-Art

H.J. Co. Henricksen Jewelry Co. Duluth, Minn. "Under the Chimes."

Scarf Pins

The artists in the jewelry centers, both East and abroad, seem to be busier than ever evolving original, truly out-of-the-ordinary designs, and craftsmen with their hammers and gravers' tools have from these designs wrought such exquisite pieces of jewelry that our stock of Scarf Pins today is richer by far than it has been for many season's past in variety, in range of price, in style of finish, in choice of stone settings or enamel finishes.

A great many of the designs carried by us cannot be found elsewhere, as some are made up to our order and others are exclusively controlled by us for Duluth. Our 20 years of reliable trading in Duluth stands as a guarantee back of every sale. You will find our prices most reasonable, quality considered.

Henricksen Jewelry Company

332 West Superior St.

Freezing As a Help.

When building deep shafts through soft and moist ground, the mining engineer very often is confronted by difficulties that up to a recent date seemed to be unsurmountable. Water often spurts from the ground, and it has happened that water flowed from the walls in such quantities that it could no longer be controlled by pumps. A very novel method has been discovered which enables completion of the work. The ground through which the shaft is to pass is frozen solid by means of cold air pumped through tubes into the shaft or by circulation of very cold solutions. The best tonic for your stomach nerves is Golden Grain Belt beer—it gives them strength to digest and assimilates the food you eat. Order of your nearest dealer or be supplied by the Duluth branch Minneapolis Brewing company.

VICTOR RECORDS FOR DECEMBER.

The December list of Victor records is one to attract every sort of taste from the light numbers of insistent rhythm to the "Messiah" selections of "Ev'ry Valley Shall Be Exalted" and "Comfort Ye My People." Duluthians will be interested in the records by Herbert Witherspoon, who has sung in concert here before the Matinee Musicale, and Johan Gadski is represented by two Mozart numbers.

The light music includes "The Girl of My Dreams," "Alma" from "Alma, Where Do You Live?" and selections from "Our Miss Gibbs." The orchestra numbers and band selections have finely representative numbers and the entire list of records for the holiday month is an attractive one.

Wells Stays in Pen.

Bismarck, N. D., Dec. 6.—The state pardon board has withdrawn the pardon granted Sherman K. Wells at the June meeting of the board. The reason for the withdrawal of the pardon was the presentation of a mammoth petition signed by more than 500 residents of Sargent county, where the murder for which Wells is serving fifteen years in prison, was committed. The petition was presented by Attorney Bowen of Forman, and County Auditor R. P. Irving.

DIAMONDS AND FURS BUT NO FOOD

Expensively Dressed Woman Has Husband Arrested for Non-Support.

Wearing a handsome fur coat and a sparkling diamond ring, Helmi Hendrickson appeared at the police station yesterday afternoon to swear out warrants against her husband for non-support and assault. She claimed that he had contributed nothing towards her support the last three months or more.

Hendrickson was arrested and arraigned in court this morning on both charges, to both of which he entered pleas of not guilty. He will be tried later. When searched at the station he had $280 in cash and two checks for $1,000 each in his pockets. His bail was fixed at $100 on the assault charge and $500 on the non-support charge. His wife claims that he struck her Dec. 1. Their home is at Tower.

Mrs. Hendrickson also alleged that her husband has been going the pace the last few weeks. She claimed that he has spent about $2,000 foolishly, but didn't state in what manner he had gotten rid of the cash so rapidly.

POISON GIVER IS FOUND BY JURY TO BE CRAZY.

Canton, Ohio, Dec. 6.—Following an investigation by a commission into the sanity of Katie Manz, the 16-year-old Massillon girl facing trial for murder in the first degree, charged with poisoning her sister, Elizabeth, a jury found the girl insane. She will be committed to the state insane asylum at Massillon. The girl is alleged to have killed her sister through envy of her clothes.

Out of the Ordinary Gifts.

Now that Christmas shopping has started in earnest:

Women who seek out of the ordinary gifts will find them here.

We've never had such infinite variety of "important trifles" to offer you:

Or such assortments of rich Furs and other Garments.

As character is written on the face, so the unusual Quality of what's within the store is told in the windows.

Unbiased comparisons of Superior street shop windows will save tiresome steps and disappointing shopping trips from now till Christmas.

If the general look of things displayed there leave a pleasing impression, you'll probably find what you are looking for in that store.

If not you hardly will.

Everything here is as fresh as the spirit of Christmas.

HOLIDAY — **Leather Novelties, Handkerchiefs, Umbrellas, Jeweled Trinkets, Handbags, Stationery, French Lingerie, Silk Stockings, Silk Underwear, Art Needlework,**

and more especially gloves.

Last year the supply wasn't equal to the demand.

We took care to make it different this December.

Particular women will appreciate the shapeliness and the beauty of fine Kidskin and charm of Paris Point embroidery in

Fownes Gloves — **La Tosca,** all shades, P. K. seams, **$2.00.** **Dagmar,** all shades, P. K. seams, **$1.50.** **Eugenie,** overseams, 2 clasps, **$1.50.** 12-button **Glace,** **$3.25** — 16-button **Glace, $3.50.**

and Reynier Gloves, from Grenoble, France, at **$2 a pair.**

So many other kinds give such a wide selection that choosing Holiday gloves is an easy matter.

No matter from what view point you look:

Holiday shopping is best done
early in the day,
early in the week,
early in December.
for personal and benevolent reasons.

Foremost Silks

Scarf and Muffler Silks, plain crinkled, fancy bordered in Persian and gilt (warranted not to tarnish). Crepe de Chine, radium, marquisette, peau de crepe, also basket and diagonal weaves.

—all silk, **69c to $1.25 yard.**

Fresh shipment of new **Silk Grenadines,** whose sheer and transparent beauty is so durable, in evening, medium and dark shades—44 inches wide—**$1.50 yard.**

Princess Satin, whose softness and luster is so enjoyable, in evening dresses and for foundations—all colors—26 inches wide—**$1.00 yard.**

We sell the best **Black Silks** in America.

40-inch wool filled Satin—42-inch Crepe Meteor—42-inch Arcadian Crepe—42-inch Crepe Poplin—44-inch all-silk Foille—42-inch Empress Crepe—45-inch all-silk Voile — 44-inch Grenadine and others—19 to 45 inches wide—**50c** to **$3.50** yard.

Bath Robing

We are selling it for Christmas gifts. When made up they vie in beauty and durability with the $7 and $8 ones, you buy ready-made.

Colorings are soft and pleasing—some bordered.

This Bath Robe Blanketing is imported from Germany and costs only **35c** and **40c yard.**

Outing Flannels 10c

They would, under ordinary trade conditions, sell at 12½c and 15c—but we bought them last July in vast quantities, so as to sell them at the unusual price of **10c.**

Every woman who sees them has something to say about the unusual variety of plain and mottled colorings.

Cloakings $2.50

And up to **$7.50** yard.

There are Chinchillas, Bear Cloths, Astrakhans, Caracul Cloth, and Golf Cloths with plaid backs that women are buying these days to make up into winter coats.

Some of them simulate fur so closely you have to feel and look at the back to tell the difference.

Silberstein & Bondy Company

Best Pill For 60 years we have had perfect confidence in Ayer's Pills. We wish you to have this same confidence also. First of all, ask your doctor. Obtain his endorsement. He knows best. Then go ahead. J. C. Ayer Co., Lowell, Mass.

DEFECTIVE PAGE

CONCERNING WOMAN.

The many friends of Claude Washburn in this city will be interested in the following most complimentary notice of his recent book, "Pages From the Book of Paris." The review is from the North American Review for December and is as follows:

"For charm both in text and illustration this volume, by Claude C. Washburn, holds front rank in the gift-books of the year. Nine essays cover such aspects of the beautiful Latin city as the 'Sidewalk Cafes,' 'Choosing a Home,' 'Plays,' 'The Bois,' 'Love in Paris,' 'The Courtyard,' 'Pere Lachaise' and 'An Interview With Anatole France.' To those who do not know their Paris the book will serve better than any guidebook to bring the charm and gayety of the city to mind; to those who know and love the place, it will serve as a most excellent stimulus to homesickness. The writer has captured and set before us in these light and graceful essays something of the very personality of Paris. In the hearts of those who see Paris as a personality, he says, the city is forever writing her book, 'a book of infinite variety, exalted and prophetic, delicate, fanciful and gay, somber with the misery of existence, according to the materials on which it is written, but it is always significant, never petty. When it is finished, it will hold the story of the human soul; but it will never be finished. Paris is not the subject of the book. Paris is only the medium. It is in her style, since it is she who writes; but its subject is life, and whatever, good or bad, has any bearing upon life is to be found somewhere in its pages without embellishment and without euphemism.'

"One cannot say that Mr. Washburn has given us Paris without embellishment. How could a true artist do this? And Mr. Washburn is a true artist, a master of happy phrases, a seer of the exquisite, the evanescent, the rare. He gives us the very look of the milky sky, the afternoon haze in the Bois, the manner and distinction of a lovely child playing at ogre in a courtyard or championing an unfortunate lady.

"It would not need the last chapter on an interview with Anatole France to convince us of the source of Mr. Washburn's delightful style. It has the Latin ease of construction, verve, movement and grace.

"The illustrations of this delightful book equal the text. There on the cover is the very life of Paris caught in the three typical figures seated in the Bois. It would be difficult to praise too highly the delicacy and fidelity of these little etchings of the Luxembourg gardens, the sidewalk cafes, the Cafe du Rond Point, the little shop with the proprietor's back blocking half the entrance, and the views along the quay with the street venders in full force, and, loveliest of all, Notre Dame seen from the Seine. Of all the forty-three illustrations, only the one of the rochers might perhaps have been bettered, for the Paris cabman is a type fully as picturesque and interesting as the famous London cabby. This is a book to read and a book to look at and a book to keep ever at hand to cheer a sad moment or add grace to a dull one."

EXCHANGE PROGRAM

Is Presented By Shubert Club of St. Paul.

The first of the reciprocity programs for the year between the Twin Cities' musical societies and the Matinee Musicale of Duluth was given yesterday afternoon before the local society by representatives from the Shubert club of St. Paul. The reciprocity programs are among the most interesting features of the year's work and the Duluth society was most happy in entertaining the first visitors of the year and heard the program presented with much pleasure. The Shubert club was represented by Miss Alton, violinist; Mrs Frank O'Meara, contralto, and Miss Ella Richards, pianist. Miss Alton opened the program with a sarasate number, "Faust Fantasie," and her selections were "Berceuse," by Cesar Cui, "En Bateau" by Debussey, and "Elfantanz" by Popper. Miss Richard's numbers were "Claire de Lune" of Debussey, "Reverie" by Richard Strauss, two Leschetizky numbers, "Papillon" and "Barcorola," and a Schubert-Liszt "Erl Konig." Mrs. O'Meara, the vocalist for the afternoon chose a group of songs of Haydn, Brahms, Strauss and Beethoven for her first group and more modern numbers in the second group, including an aria from "Samson et Delilah" by Saint Saens and numbers by three American composers. "Sayonara," a Japanese cycle by Cadman, "Day Is Gone" by Lang, and "Happy Song" by Del Riego.

Mrs. Crandall was the accompanist for the afternoon.

Following the program a reception was held in honor of the visitors and the members of the club and their guests for the afternoon greeted the representatives of the St. Paul club and an informal social hour was enjoyed.

The local club will send representatives to St. Paul and the Minneapolis societies in January, and later in the year the Thursday Musicale of Minneapolis will be represented here.

JANUARY PROGRAMS.

St. Paul Orchestra to Present Three Concerts.

The program for the series of concerts to be presented at the Lyceum in January by the St. Paul Symphony orchestra have been announced. The concerts will be given Monday and Tuesday, Jan. 16 and 17, two evening concerts and a popular matinee. A children's matinee is being especially arranged which is in addition to the regular course. The soloists will be Mme. Rothwell-Wolff, who is the wife of Walter Rothwell, conductor of the orchestra; Mme. Hesse-Sprotte, contralto; Rosario Bourdon, violoncello; C. Warmelin, clarinet, and Mr. Attl, harpist

The program will be as follows:

Monday Evening, Jan. 16, At 8:15 o'Clock.

FIRST SYMPHONY NIGHT.

Symphony No. 1 B major....Schumann
I. Andante un Poco Maestoso.....
II. Larghetto .....
III. Scherzo .....
IV. Allegro Animato e Grazioso..

Isolde's "Liebestod," from "Tristan und Isolde" .....Wagner
Mme. Rothwell-Wolff

Intermission.

Capriccio Italien Op 45..Tschaikowsky

Aria—"One Fine Day," from "Madam Butterfly" .....Puccini
Mme. Rothwell-Wolff.

"Entrance of the Gods Into Valhalla," from "The Rhinegold" .....Wagner

Tuesday Afternoon, Jan. 17, At 2:30.

Popular Concert.

"War March of the Priests," from "Athalia" .....Mendelssohn

Suite "Peer Gynt," No. 1.....Grieg
a. "In the Morning".....
b. "Aase's Death".....
c. "Anitra's Dance".....
d. "In the Hall of the Mountain King" (Imps chasing Peer Gynt) .....

a. "Meditation" from "Thais" .....Massenet
(Violin solo by G. Woodard).

a. "Under the Lindens," from the suite, "Scenes Alsaiciennes"...
Cello solo .....
R. Bourdon

Clarinet solo.....
C. Warmelin.

Intermission.

Suite No. 1, "Carmen" .....Bizet
Prelude .....
Aragonaise .....
Intermezzo .....
"Les Dragons d' Alcala".....
Final ("Les Toreadors").....

Solo for harp — Symphonic poem, "Vltava" (The River Moldau)....
.....Smetana - Trnecek
Mr. Attl.

Waltz—"Voices of the Spring"..Strauss

Tuesday Evening, Jan. 17, at 8:15 o'Clock.

Symphony No. 8, in F. Major, Op 93. .....Beethoven
I. Allegro, Vivace e Con Brio...
II. Allegretto, Scherzando.....
III. Tempo di Menuetto .....
IV. Allegro Vivace .....

Aria—Prison scene from "La Prophete" .....Meyerbeer
Mme. Hesse-Sprotte.

Intermission.

Overture—"Sakuntala." Op. 13.....Goldmark

Aria—From "Marie Stuart".....
.....H. H. A. Beach
Mme. Hesse-Sprotte.

"Marche Slav," Op. 31...Tschaikowsky

Do You Want to Be Beautiful?

Then let us dress and take care of your hair, also do your massaging and manicuring.

Expert Attendants.

MISS KELLY

131 West Superior Street, Upstairs.

FOR CHRISTMAS

Dyke Mill Bayberry Dips

Make CHARMING GIFTS.

Old-Fashioned Hand Dipped Candles, Attractively Packed in Old Blue Boxes, With Delightful Holiday Mottoes, in All Sizes.

JANE LISTMAN'S SHOP

Collector of Antiques; Importers of Rare Articles of Every Description.

The Sign of the Samovar.

509 EAST SUPERIOR ST.

For Christmas Presents

Come and see me. I have a fine assortment of Imported Japan, China and Oriental Goods that will make an excellent gift.

TONG WO

215 East Superior Street.

Former Baltimore Belle Now New York Society Hostess

MRS. ALFRED DIETERICH.

A society belle of Baltimore, when her father was governor of Maryland, was May Brown. She became popular in New York society when she came to New York as the wife of Gordon Hughes a few years ago. Mr. Hughes died and Mrs. Hughes is now Mrs. Alfred Dieterich with a beautiful home on Fifth avenue and a delightful reputation as a hostess.

quette, Mich., by the death of her mother.

• • •

Mrs. W. A. Eaton of 1513 East Third street has gone to Denver for the winter.

Studio Recital.

Mrs. Donna Riblette Flaaten entertained the pupils from her vocal class at an informal studio program last evening. The pupils sang their numbers and each number was followed by comment and suggestion by the teacher, making the program of unusual value to all of the students. A few friends of the pupils were present. These informal studio recitals will be given by Mrs. Flaaten every Monday evening for her pupils and their friends. About twenty enjoyed last evening's affair.

Mrs. Riddell, demonstrating Albrecht furs, is at the Spalding hotel on her way East. Ladies who would like to see the celebrated furs are invited to call.

Mrs. MALVINA HAYDEN

Teacher of water colors, oil and china painting. Class days Tuesday, Wednesday and Thursday. Studio 119 Mesaba avenue. Bell 'phone, Melrose 4051.

THE EVENING STORY

HIS LOYAL WIFE

By Clare Thornton.

John Ellis bid a gruff good night to the chauffeur and slowly mounted the steps of his house. So poignant was the emotion under which he was laboring that it was only with extreme difficulty that his trembling fingers managed to insert the key in the lock. Having entered the hall, he paused to wipe the moisture from his brow, and to regain some bit of control over his features. Undemonstrative as he was, at this moment the restraint of a lifetime deserted him—he experienced a sense of faintness and physical exhaustion—he felt utterly shattered and nerveless—wreck of his usual placid self. And with the task of informing his beautiful, pleasure-loving young wife that he had, through reckless speculation, lost a great deal of money; so large a sum, indeed, that their luxurious society life must come to an end!

How would Bertha receive the news of the catastrophe—Bertha, with her passion for jewelry and costly frocks—her feminine determination to outshine other hostesses in the splendor of her entertainments—her constant cravings for some new and expensive hobby?

He knew that she loved him, in the careless, undemonstrative way that obtained among women of her set, but she had given her hand to the rich successful man; it was quite probable that she would refuse to share the fortunes of the man who had now nothing to offer but a life of comparative poverty on the small income.

Then there was the child, their little 2-year-old son. What proud dreams they had cherished for his future—all the choicest gifts that love and wealth could bestow were to be his all through life, and now—

He was informed by the footman, who assisted him to remove his coat, that Mrs. Ellis was in her boudoir, and it was thither that he presently betook himself.

She rose from a chair by the fire to greet him—a lovely, childish figure in a flowing robe of some demurely tinted fabric—and held up her charming, fire-flushed face for his kiss. He was much surprised, for not thus was she wont to welcome his infrequent intrusions into her sanctum.

With hungry, haggard eyes he looked down upon her—at the snuny splendor of her hair—the dep azure of her eyes—in which, or, so it seemed to him, there dwelt a tenderness unseen hitherto—the creamy bloom of her skin. She was an exotic—a lovely sensitive flower, which the chill breath of adversity would surely wither!

"I've ben wanting you, John," she said, in her low, liquid tones. "I've been rather lonely, sitting here. Take this ohair and I'll sit at your feet on a stool. We won't turn on the light; we'll just sit and talk. I've lots of things to talk about."

He cleared his throat and moistened his dry lips. He felt he could not tell her just yet.

"Why aren't you at a party?" he asked.

"I'm tired of parties—tired to death! I hate the hot, crowded rooms, and the dull people with their silly, affected chatter!"

He gazed down at her with wide-open eyes. Her vehemence, no less than her words, amazed him unutterably. It was hard to believe that it was Bertha who spoke thus—Bertha, who had once declared that life would be unbearable unless she had at least three parties to attend every night!

Meanwhile she continued, still in the same fretful tones:

"I'm not so happy, I'm not! I've always pretended to be, but I can't keep up the pretense any more. The excitement and the—the sort of glamour are all right while they last, but—they wear off—and there's nothing underneath! I want a little wholesome, clean enjoyment! I want to live. I'm tired — oh, so tired — of being a marionette! There's something I'm going to ask you, John. I—I hope you won't think me too silly for words!"

"My darling, tell me! Don't be afraid!" he whispered.

She raised her head, and he saw that her face was warmly flushed, and that her eyes were shining with a new and lovely light.

"I wonder, will you understand this notion of mine," she began, timidly. "It's come to me lately with the realization of how futile, and petty, and—unsatisfying it all is — this life we lead. I want a little house, somewhere, quiet—in a suburb, perhaps—a house that I can look after myself. Oh, but greatest joy of all" — her voice sank in a tender whisper—"I'd look after baby myself. I've neglected him shamefully. I know I have. It's because I've been so weak. Often I've longed to spend whole days alone with him, but—there have been so many engagements I want to teach him his prayers — like a real mother. God gave me a mother's heart, only"—her voice faltered—"it isn't considered smart in our set to care for one's babies, and I've been so cowardly! Now I want to be good—really I do! Dear, do you understand? Or do you think me a silly creature to talk like this?"

He caught his breath sharply, with something like a sob in his throat. The dread that had possessed his heart all day gave place to a dawning hope. He took her two hands in his and looked down at her.

"Bertha, darling! If you knew how happy it makes me to hear you say all that! It's what I've always longed for the little house, the quiet life. Only, are you sure it isn't just a passing fancy?"

"My dear," she whispered, "I mean it! And you really agree? What a darling you are! I must kiss you!"

But he held her away from him with hands that trembled. Gazing into his face she saw that it was white and set, and that his eyes were full of sadness.

"Bertha, listen!" he said in low tones. "I ought to have told you before—only I was afraid. I've lost an awful lot of money. I've been speculating. We shall have to sell up all around, and go and live in the suburbs—just what you said you wanted—only—oh, my dear, did you mean all that? Even though we shall have some hundreds a year, we shall be comparatively, poor. Will you be able to bear it? God forgive me—and it was all my blind folly."

He hid his face in his hands—a groan escaping him; but she drew the hands away and kissed him tenderly.

"Poor darling," she whispered, tremulously. "How you must have suffered. But don't blame yourself, John. God gave us the money, and we didn't make the proper use of it, so now He's taken it away. And, oh, do you know, I'm glad! I'm really glad! You've always been so busy making money, and I've always been so busy spending it, that we've not had time to love each other, and do our duty toward the little one. Please, God, things will be different now. Don't look sad, John. Don't you see, this will be the making of us—of all three of us."

He drew her into his arms. The light of a great joy shone in his tired eyes—the joy that a man has tasted in dreams and never hoped to realize.

"God bless you, Bertha," he whispered, brokenly. "What a comfort you are to me. And I don't deserve it, indeed I don't. If you could understand what a weight's off my own mind now that you know everything.

She smiled tenderly, but there was a dimness behind her radiant eyes, and she did ot tell him that she had known everything all the time.

Circle Meeting.

Circle 8 of St. Paul's Episcopal church will meet Thursday afternoon at the home of Mrs. William J. Olcott of 2304 East First street. Plans for the winter will be discussed.

Social Club.

The Social club will be entertained Thursday afternoon of this week by Mrs. A. W. Torrance of 1311 East Second street. The club was entertained last week by Mrs. William Wardell of 1113 East Third street.

Label League.

The Ladies' Independent Label league will hold the regular business meeting tomorrow afternoon at the Kalamazoo hall.

Aid Society.

The Women's Aid Society of the Lakeside Presbyterian church will meet tomorrow afternoon at 1:30 o'clock with Mrs. A. D. Sibbald of 4531 Cambridge street.

Personal Mention.

Miss Poirier is at St. Paul to attend the meeting of the state child labor committee.

• • •

Mrs. C. F. Naughton has returned from a few days' visit at St. Paul.

• • •

Mrs. Mary C. Burbank of St. Cloud, who has been the guest of Mr. and Mrs. C. S. Mitchell is visiting her niece, Mrs. Otto Poirier of Virginia for the week. Mrs. Burbank will return to Duluth to remain until after the holidays.

• • •

Mrs. James Bishop of 713 East Fourth street has been called to Mar-

Why Children Lose Their Beauty

By MRS. GEORGE BRANDT WINTHROP.

What happens to all the beautiful children so that when we grow up so few of us have any physical attraction, and so many are positively plain? In a group of children coming home from school, for instance, an ugly face is quite the exception, but among an equal number of men and women, whether rich or poor, not more than one or two in a dozen are passably good looking.

The fact is easily explained. In children the most beautiful feature is the eyes, mouth, the hair and the complexion.

Now, the eye scarcely grows at all. An infants' eye is almost as large as an adult's. And so, as the face increases in size this feature becomes less noticeable.

Moreover, the brilliancy of the eye, which gives animation, is gradually lost. This depends partly on prominence, particularly on a covering of moisture, and the pains and worries of life both dry the eye and depress it within its socket.

A thousand things combine to destory the beauty of the thin, soft delicate skin of a child. Winds and dust roughens it, caustic soap dries and cracks it; skin diseases, though they pass, leave their mark, and the worst of all is the indigestion and disordered livers which are produced by improper feeding, tight corsets, sedentary life and worry.

The hair, which if hanging loose, covers large ears and softens the harsh outlines of the face, we cut off or tie up, deliberately throwing away this aid to good looks.

As for the small, beautifully curved mouth of the child, it suffers more than any other feature. The full red lips become thin and blue, the teeth grow large and the curves disappear, leaving often a long horizontal slit.

This is almost inevitable because of the growth of the bones and the development of the eating muscles.

If you compare a child's to an adult's face you will see that the skull proper is relatively much larger in the former. The cheek bones and jaw bones of a young child are small and at first there is very little muscle. At the same time the face is full and round because of the abundance of fat.

But when the necessity for eating solid food arises, the jaws grow rapidly and powerful muscles to operate them are developed.

Those who recommend us to eat wholesome wheat bread and other foods requiring much mastication are quite indifferent to our beauty, for nothing spoils it more than large jaw bones and prominent jaw muscles.

Wrinkles of all sorts increase the degradation of beauty. A healthy child has no wrinkles. Observe how a grown person's forehead wrinkles up when it is given attention or thinking hard. A child's forehead remains quite smooth in the same circumstances.

Wrinkles around the eyes come from loss of fat, and in other parts of the face from the expression of emotion, which are always accompanied by muscle movements.

Really, when we come to think how fear, sorrow, worry, disease, dust, wind, and all the unfavorable influences of work—it is not, after all, surprising that so little of our childish beauty remains in later life.

Varied Thoughts

By AMANDA MOORE.

Falsehood is one of the gravest crimes in the terrible list of delinquencies of human beings, for not only does it corrupt and ultimately destroy the individual, but diffuses around a noxious vapor that injures all who come within range of its destructive qualities.

In a woman it is so repulsive that a wife who outrages this law of her nature debases her mind, destroys her husband's confidence in her integrity and in time becomes so contemptible in his eyes that his affection totally disappears.

"Can the husband," it is asked, "ever look again with perfect satisfaction on the countenance of his wife after the first falsehood has polluted her lips?"

A barrier has been broken down and the waves of sin and sorrow roll in upon this paradise of domestic enjoyment.

The power of the mind to choose what it will see is a valuable one, if used right. Though we cannot see the whole we may at least look at those things that are the most needful for our work or the most desirable in themselves. Especially should we use this power of selection to dwell upon the good rather than the evil, on the bright side of life rather than the dark side. Thus used and controlled, this faculty may be the means of enlarging our perceptions and enriching our lives.

The calculation of reward for labor, whether in the form of money or fame, present applause or future appreciation, incites to much endeavor and produces much of value to society. It is one of the great motive powers to human action, and therefore we can never afford to despise or attack it. But where it is the one and only aim, filling the mind and leaving no earnest desire for the work itself to endure or to be worthy of duration, there can be no greatness, no fine moral character and none of these higher forms of human happiness.

One of the oddest things in the world is the fact that mean people do not know that they are mean, but cherish a sincere conviction that they are the souls of generosity. You will hear them inveighing loudly against a neighbor who does not come up to the standard of a generous man, and decrying the sin of hoarding and withholding, without being sensible in the least that they are condemning themselves. They are usually people who are not given to self critiolsm and, if they were not amusing, would be the most aggravating class alive.

FREIMUTH'S | FREIMUTH'S

Sale of Women's Dresses

Tailored and Semi-Dressy Styles at.... $14.95

Values to $25.00

Smart Dresses of sturdy serge, diagonals and fancy materials for street and business wear, in practical tailored styles, also beautiful semi-dressy affairs of silks, etc.—nicely trimmed in black, blues, brown, gray, violet, etc.—all sizes, 34 to 44—regular value to $25.00—choose here tomorrow, at—

$14.95

Every dress a new model, taken from our regular stock—about 50 all told, in a variety of clever styles, suitable for street or dress wear—and wonderful bargains at.....$14.95

Wool Dress Patterns

Regular Value up to $1.25 a Yard, Special 58c

In all the season's newest weaves: Serges, Diagonals, Panamas, Mixtures, etc., in all the new shades, in 6½, 7 and 7½ yard patterns.

A nice dress pattern always makes an acceptable Christmas gift This sale affords an opportune occasion to buy a nice dress pattern and save half or more.

Morning Specials from 8 to 11

From the Basement

Every one of these special items will be well worth your while coming after early. Remember, on sale from 8 to 11 only.

100 Kid Body Dolls--

Regular values 25c, special from 8 to 11, 15c

Fine Kid Body Dolls, full jointed, 12 inches tall, pretty faces, moving eyes, curly wigs, in light and dark—our regular 25c leader—special tomorrow morning from 8 to 11, at each, 15¢.

Limit, Two to a Customer.

Pets' Grocery Stores—regular 50c value; special from 8 to 11—at—only.....29c

Limit, one to a customer.

Roll Top Desks—hardwood finish; regular price $2.48—special from 8 to 11, at.....98c

Limit, one to a customer.

Brass Candle Sticks

Our special 25c leader on sale tomorrow from 8 to 11 at each

15c

Limit two to a Customer.

Cups and Saucers

Reg. 48c Value at 25c

Fine Japanese China Cups and Saucers. Six pretty decorations to choose from. Regular price 48c, special from 8 to 11, at each 25c.

Limit One Dozen to a Customer.

FREIMUTH'S | FREIMUTH'S

Here are some of the favorite headdresses of Japan which Lyman H. Howe reveals in his moving pictures of the prettiest girls of the Empire, coming to the Lyceum next Sunday and Monday. The large one on the left is an elaborate coiffure for a girl. Next is one favored by dancing girls. The center picture shows the usual coiffure of the married woman, while that next to it and the larger one on the right are also styles affected by married women.

Panton & White Co.

Use Red Cross Christmas Seals on All Holiday Gifts and Letters. On sale at our Postoffice Sub-Station.

We Invite Your Presence at Our

Christmas Opening Wednesday, Dec. 7th

THIS great holiday store is in complete readiness for the Christmas season. Months of untiring effort and ambitious planning by our various buyers has come to fruitful culmination in in the splendid exposition of distinctive gift goods now arranged for your convenience and leisurely examination. ¶ The Christmas spirit permeates the entire store. Every nook and corner, every pillar and post is clothed in gay holiday attire. Artistic minds, nimble fingers and artificial decorations, suitable to the season, have converted the store into a bower of Yuletide splendor. Myriads of multi-colored lights reflect the gladsome spirit of the season —good cheer is omnipresent.

Throughout the five great selling floors of this store regular wares have been handily placed in the background and Holiday goods conveniently displayed to the front. And such sensible gift things they are, too. With pardonable pride we survey the vast assortment of practical presents, and delight to think how well we have interpreted your preferences and desires. All energies were directed toward choosing practical things of real merit. Buying advantages which few enjoy enable us to name such low prices as will make gift money accomplish wonders.

Come tomorrow and leisurely feast your eyes upon the gorgeous array, in this our Annual Christmas Opening.

Shopping Conveniences

For your shopping comfort we have provided much. It is our desire to make conditions perfect, and to this end we expend every energy.

POSTOFFICE SUB-STATION—A fully equipped postoffice where you may get stamps, and mail your packages to any part of the United States or the world.

TELEPHONE SERVICE—Numerous stations on each floor are at your disposal. Long distance booths, either company, in the basement.

NURSERY—A matron is always on hand at our second floor waiting rooms and will care for the little ones while you do your shopping.

TOILET ROOMS—With matron in charge on Second and Fourth Floors.

Shopping Conveniences

WRITING AND REST ROOMS—Well appointed, with easy comfortable lounging chairs, writing tables and stationery, Second and Fourth Floors.

TEA ROOMS—On the Fourth Floor—the finest in the entire Northwest — light or elaborate lunches are served from 8:30 a. m. to 5:30 p. m. Refreshing beverages, tea, etc., at moderate prices.

PLENTY OF ROOM — Big, roomy aisles, fast, safe and insured elevator service; wide stairways and ample counter room.

CLERICAL FORCE — Trained and efficient—augmented for the holiday season to insure prompt service.

GIFT CERTIFICATES — For those that are undecided as to what to give we have provided gift certificates, redeemable in any department of the house.

Gift Department Guide--By Floors--With Brief Suggestions From Each

Drug Department.
Hair Brushes, Toilet Sets, Hand Mirrors,
Fancy Box Perfume,
Collar and Cuff Boxes. Manicuring Sets.
Military Brushes,
Shaving Glasses,

Cutlery Department.
Pocket Cutlery, Carving Sets,
Thermos Bottles.
Gillette Safety Razors.

Candy Department.
Stacy's "Forkdipt" Chocolates.
Fancy Boxed Candies,
Various Candies by lb.

Silk Department.
Waist Patterns, Dress Patterns,
Skirt Patterns.
Skirts Made to Measure.

Linen Department.
Table Cloths, Lunch Cloths, Tray Cloths,
Dresser and Table Covers,
Fine Cluny Doilies. Fancy Linens,
Mexican Drawn Work,

Men's Furnishing Department.
Gloves, Suspenders, Neckwear,
Silk and Linen Handkerchiefs,
Boxed Underwear,
Bath Robes,
Dress Shirts, Boxed Hosiery, Mufflers,
Smoking Jackets.

Pyrographic Department.
Wood to Burn Outfits,
Stenciled Wood for Burning.
Brass Craft Outfits,
Water Color Paint Sets.

Jewelry Department.
Plain and Set Rings.
Watch Chains and Fobs,
Bracelets, Plain and Set,
Fancy Hat Pins,
La Vallieres,
Scarf Pins, Match Safes,
Brooches,
Belt and Veil Pins,
Fancy Combs, Fancy Clocks,
Jewel Cases,
Sterling and Plated Silverware, Card Cases,
Engraving of all kinds.
Cigar and Tobacco Jars,
Silver Shaving Sets,
Box and Folding Kodaks,
Silver Manicure Sets,
Silver Toilet Sets.

Leather Goods Department.
Chatelaine Mesh Bags,
Imported Cigar and Ash Trays.
Fancy Belts,
Hand and Carriage Bags,
Leather Purses.

Glove Department.
Dress Gloves in Christmas Boxes,
Fancy Fans,
Fancy Umbrellas.

Neckwear Department.
Fancy Stocks and Jabots,
Veiling by Yard,
Fancy Ribbons.
Auto Veils,

Wash Goods Department.
Printed Organdies,
Kimono Cloths.

Embroidery Department.
Embroidered Robes.
Embroidered Shirt Waists,
(ready to make up),
Imported Embroideries,

Lace Department.
Fancy Trimmings,
Fine Laces (cotton and linen),

Handkerchief Department.
Embroidered Handkerchiefs,
Initial Handkerchiefs,
Colored Handkerchiefs,
(single or in boxes, half dozen).

Art Needlework Department.
Pillow Tops, Fancy Pillows,
Runners and Scarfs,
(stamped and tinted, or worked and finished),
Embroidering Floss,
Corsage Boquets.
Fancy Pin Cushions,
Fancy Sewing and Work Baskets,
Sweet Grass Baskets,
Sewing Sets in Boxes.

Book Department.
Fancy Box Stationery,
Fountain Pens,
Fancy Inkstands,
Engraved Calling Cards,
Popular Fiction,
De Luxe Standard Sets,
Picture Books,

Hosiery Department.
Silk and Lisle Hose,
Embroidered Silk Hose.
Fancy Knit Mufflers,
Silk Underwear.

Shoe Annex.
Knitted Boudoir Slippers,
Carriage Boots,
House Slippers,
Shoes for All,

Coat and Suit Department.
Suits at Great Reductions.
Furs in Sets or Separate Pieces,
Kimonos and Bath Robes,
Dressing Sacques, Sweater Coats.
Silk Waists and Petticoats,
Imported Underwear,
Silk and Linen Shirt Waists,

Millinery Department.
Gage Pattern and Dress Hats,
(less than half price),
Fur Muffs or Sets Made to Order,
Fur Turbans Trimmed to Order,
Ding-a-Ling and Tyrolean Hats,
Children's Tams and Toques.

Boys' Department.
Boys' Overcoats, Boys' Suits,
Boys' Furnishings.

Infants' Department.
Fancy Knit Sacques, Fancy Bootees,
Bonnets—Plain and Embroidered,
Crib Blankets, Trinkets of All Kinds.

Hair Goods Department.
Hair Ornaments, Fancy Combs,
Facial Creams, Hair Goods.

Furniture Department.
Gunn Sectional Book Cases,
Leather Upholstered Chairs.
Morris Chairs. Brass Beds,
Overflow Toys,

Trunk and Bag Department.
Alligator Hand Bags, Dresser Trunks,
Cowhide Suit Cases,
Baby Cutters, Baby Carriages.

Picture Department.
Passepartout Pictures,
Various Mottoes. Pictures Framed.
Magnificent Oil Paintings,
Dining Room Pictures,

Toy Annex.

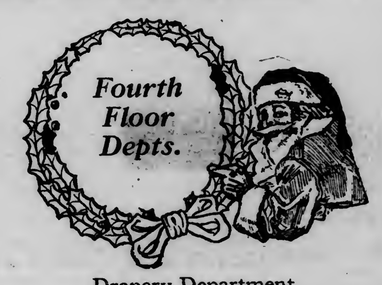

Drapery Department.
Imported Portieres, Renaissance Curtains,
Fancy Couch Covers.

Blankets and Comforters.
Fancy Silkoline Comforters,
Buffalo Blankets,
Shirt Waist Boxes.

Carpet and Rug Department.
Oriental Rugs,
Axminster Rugs, Wilton Rugs,
Carpets by Yard.

Tea Rooms.
Where fatigued shoppers should retreat for rest and a refreshing bit to eat or drink.

Basement Departments:

Toyland.
Games of Evey Kind,
Mechanical Trains, Iron Toys,
Dollville in All Its Splendor,
Trunks, Pianos and Chairs, Musical Toys,
Toy Carpet Sweepers,
Locomotives,
Steam Engines—Stationary,
Doll's Furniture, Express Wagons,
Doll Carriages,
Soldiers' Uniforms,
No End of Toys, in fact.

Sporting Goods Department.
Hockey Skates,
Hockey Sticks, Punching Bags,
Boxing Gloves,
Exercisers.

Hardware Department.
Coffee Percolators,
Chafing Dishes, Baking Dishes,
Rochester Ware.

Crockery Department.
Chocolate Sets, Dinner Sets,
Imported Chinaware,
Japanese Chinas, German Steins,
Toilet Sets, Jardenieres,
Bric-a-Brac.

Glassware Department.
Sparkling Cut Glass,
Hand-Painted China,
Crystal Glassware, Colonial Glassware,

Brassware and Statuary.
Electroliers and Portables,
Candelabra,
Hammered Brass and Copper,
Marble and Bronze Statuary,
Fire Screens, Andirons.

Toyland in the Basement Will Be Formally Opened Saturday: Inform the Children

WILL PREPARE BILLS WHICH CITY WANTS PASSED

Council Appoints a Committee to Discuss Needed Legislation.

Enabling Act Chief Item—Building Ordinance Is Amended.

The council last night directed President Frank Jordan to appoint a committee of three to work with the city attorney in preparing bills which Duluth desires passed by the coming legislature.

Probably the chief task will be drafting the enabling act which will be presented to the next session. The purpose is to enable Duluth to issue bonds for taking over the electric light plant. The contract with the Duluth Edison company expires in September, 1911 and there has been a strong movement in the city in favor of the municipality taking over the plant.

The committee which will be appointed will investigate the matter thoroughly. The members will ascertain the cost of the plant, its cost of operation and any other information which will be of value. It is explained that the purpose of this is that a maximum bond issue may be provided for in the proposed bill.

A communication was received from C. T. Knapp, secretary of the St. Louis county legislative delegation, in which he stated that the members of the legislature from this county will look after the interests of Duluth. He requested that all bills which Duluth may want passed be placed in their hands on or before Jan. 1. He explained that in order to get the necessary attention this matter should be looked after without the loss of time. At the time the delegation organized, C. A. Congdon was chosen chairman.

* * *

The aldermen received an invitation from the Lakeside club to attend its meeting Friday evening, Dec. 9. The subject of discussion will be "What the City Needs From the Coming Legislature." The principal speakers will be Senator-elect Harry W. Cheadle, Alderman Watson S. Moore and C. S. Wilson, former city attorney.

* * *

The board of water and light commissioners was granted the use of the council chambers Dec. 28. At that time the board will hear all complaints as to city water rates. The city clerk was instructed to send a notice of the meeting to the secretaries of the several Hillside Improvement clubs which have been complaining of the unfairness of the rates.

* * *

The council was informed that the West Duluth Commercial club favors a clear span across Fifty-ninth avenue along the Canadian Northern right of way. The plans of the company called for posts in the middle of the avenue because of its unusual width.

* * *

The amendment to the building ordinance enabling L. Hammel to convert the old frame building at Third avenue east and First street into an auditorium seating 2,500 people was passed. It was shown that the repairs which will be made will make it practically fire proof. Numerous exits have also been provided. The ordinance was also amended so as to prohibit the use of any gasoline or other combustible oils in the building.

* * *

Col. F. E. Resche sent in a communication stating that while the council is considering the salary question, the janitor at the Armory ought to be granted a raise of at least $5 a month. He said that he has been working for the same salary for several years, although an additional company has been organized, thereby adding considerably to his duties.

* * *

The sale of the portable engine and boiler, which the board of public works has stored in the Armory, to the city of Biwabik, for $150 was approved. The board was instructed to advertise for bids for the sale of its horse and rig. President Olson said that the board has an offer of $125 for the outfit and recommended that it be sold for that price. The council directed that bids be received.

* * *

Resolutions of sympathy for the bereavement of Alderman Thomas J. Storey of the Second ward, whose wife died late Sunday night, were passed. The resolutions were ordered spread on the minutes and a copy forwarded to Mr. Storey.

* * *

A petition was received for the paving of Tenth avenue east between Fourth and Sixth streets.

* * *

The damage suit of Ida Iverson against the city was ordered settled for $35, which will pay the doctor bills.

Christmas Sale, Turkey Dinner

At First Methodist Church, Tuesday, Dec. 6, all day. Lunch at noon, 25 cents. Turkey dinner from 5:30 until 8 p. m., 50 cents.

DEPEW GETS NO. 23.

Then Absentedly Strolls Into "Lame Duck" Alley.

Washington, Dec. 6.—"Lame duck alley" again proved unpopular yesterday during the congressional reception hours at the White House. It was shunned by senators and representatives alike, they seemed to prefer standing room to the richly upholstered chairs and sofas placed in the new corridor.

Senator Depew of New York strolled into the alley absent-mindedly and sat there for ten minutes.

This was not the senator's only unusual experience at the White House. A messenger was stationed at the vestibule to brush the snow off the callers and to check their coats and umbrellas. Senator Depew got check No. 23.

Cockrell To Be Reappointed.

Washington, Dec. 6.—Francis M. Cockrell of Missouri is likely to be reappointed by President Taft as a member of the interstate commerce commission. Mr. Cockrell's term will expire on Dec. 31. When he retired from the United States senate after thirty years' service in that body, he was appointed to the commission as a Democrat by President Taft.

Worse than an alarm of fire at night is the metallic cough of croup, bringing dread to the household. Careful mothers keep Foley's Honey and Tar in the house and give it at the first sign of danger. It contains no opiates. Sold by all druggists.

FURNITURE, CHINA, BRIC-A-BRAC, ETC.

Packed for shipment. One piece or house full. Estimates Free.

DULUTH VAN & STORAGE CO.

210 West Superior Street

LOSES HIS HORSES WHILE HAULING MOOSE.

Deer River, Minn., Dec. 6.—(Special to The Herald.)—Charl Johnson, who recently purchased the City Livery business, had the misfortune to lose one of his best teams by drowning. The accident happened on Smith lake where Charl went out to haul in a moose. He tested the ice and found it safe and about six inches thick. He had driven on it for a mile when suddenly the ice gave way and the horses went through. Mr. Johnson managed to get the tug straps loosened, but the horses went down head first and he could not see them again. The ice was only about an inch thick where the drowning occurred. It was not far from shore.

AMUSEMENTS

TONIGHT'S ATTRACTIONS.

Lyceum—"The Chocolate Soldier."
Orpheum—Vaudeville.
Empress—Vaudeville.
Odeum and Lyric—Motion pictures.

COMIC OPERA HAS MANY CATCHY AIRS

Unlike many operettas of later-day fame of which the popularity hangs upon a single melody, "The Chocolate Soldier" is possessed of an abundance of good things. In addition to the now generally whistled "My Hero" waltz there is another such movement,

ANTOINETTE KOPETZKY,
Prima Donna of "The Chocolate Soldier."

"Tiralala" of most equal fascination, while the "Letter" song, the swelling finales of the first two acts, the dreamy lilt of the "Falling in Love" duet and the sprightly "Chocolate Soldier" song are each equal to the support of a work less prodigal of good things for the musical epicure.

WHY IT SUCCEEDS

Because it's for One Thing Only, and Duluth People Appreciate this.

Nothing can be good for everything.

Doing one thing well brings success.

Doan's Kidney Pills do one thing only.

They cure sick kidneys.

They cure backache, every kidney ill.

Here is Duluth evidence to prove it.

David H. Todd, 1102 E. Second St., Duluth, Minn., says: "My experience with Doan's Kidney Pills gave me confidence in them. Long before coming to this country, I heard of this remedy, it being considered a very valuable one in England. I first took Doan's Kidney Pills in 1897. I had been working hard and I believe overexertion weakened my kidneys. My back ached a great deal and was so lame and painful that I could hardly endure the misery. The kidney secretions were unnatural. After taking Doan's Kidney Pills a short time, there was a change for the better and as I continued using them, I steadily improved. I recommended Doan's Kidney Pills to a parent who had a child troubled by a kidney weakness and in this instance, their use brought great relief."

For sale by all dealers. Price 50 cents. Foster-Milburn Co., Buffalo, New York, sole agents for the United States.

Remember the name—Doan's—and take no other.

Asthma Catarrh

WHOOPING COUGH CROUP
BRONCHITIS COUGHS COLDS

Vapo-Cresolene

ESTABLISHED 1879

A simple, safe and effective treatment for bronchial troubles, without dosing the stomach with drugs. Used with success for thirty years.

The air rendered strongly antiseptic, inspired with every breath, makes breathing easy, soothes the sore throat, and stops the cough, assuring restful nights. Cresolene is invaluable to mothers with young children and a boon to sufferers from Asthma.

Send us postal for descriptive booklet.

ALL DRUGGISTS.

Try Cresolene Antiseptic Throat Tablets for the irritated throat. They are simple, effective and antiseptic. Of your druggist or from us, 10c in stamps.

Vapo Cresolene Co.
62 Cortlandt St., N. Y.

OFFICIAL MAP OF THE WEATHER

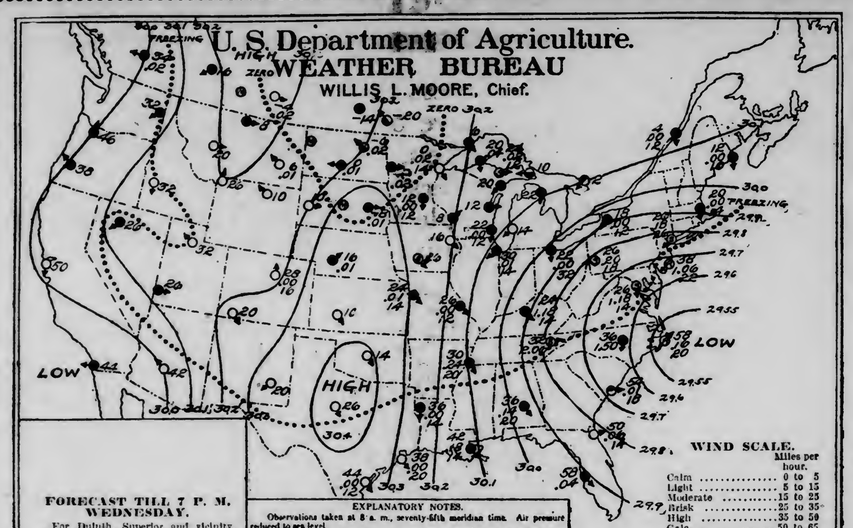

FORECAST TILL 7 P. M. WEDNESDAY.

For Duluth, Superior and vicinity, including the Mesaba and Vermilion Iron ranges—Fair and continued cold tonight with zero temperature; tomorrow partly cloudy; light to moderate variable winds.

EXPLANATORY NOTES.

Observations taken at 8 a. m., seventy-fifth meridian time. Air pressure reduced to sea level.

Isobars, or continuous lines, pass through points of equal air pressure.

Isotherms, or dotted lines, pass through points of equal temperature; they will be drawn only for zero, freezing, 90°, and 100°.

Symbols indicate state of weather. ○ clear; ◒ partly cloudy; ● cloudy; (R) rain; (S) snow; (M) report missing. Arrows fly with the wind. First figure, temperature; second, 24-hour rainfall, if it equals .01 inch; third, wind velocity of 10 miles per hour or more.

WIND SCALE.

	Miles per hour.
Calm	0 to 5
Light	5 to 15
Moderate	15 to 25
Brisk	25 to 35
High	35 to 50
Gale	50 to 65
Hurricane	65 and above

H. W. RICHARDSON,
Local Forecaster.

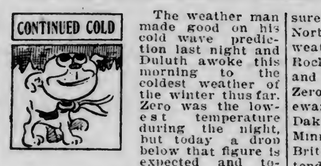

The weather man made good on his cold wave prediction last night and Duluth awoke this morning to the coldest weather of the winter thus far. Zero was the lowest temperature during the night, but today a dron below that figure is expected and tonight will be very cold. It might be worse. Winnipeg had 26 deg. below and Minnedosa 28 deg. below last night, while Devils Lake snapped with 18 deg. below and Bismarck had 14 deg. below. Duluth's zero is mild in comparisin.

A year ago today was a fine winter day.

The sun rose this morning at 7:39 and it will set at 4:19 this evening, the earliest it ever sets in Duluth. Duluth has eight hours and forty minutes of sunlight today.

Mr. Richardson makes the following comment on weather conditions:

"The disturbance central Monday morning over Tennessee has advanced to the Virginia coast, developing considerable intensity in the meantime. During the last twenty-four hours this storm caused light to heavy falls of rain or snow from the Red river and Mississippi valley eastward to the Atlantic coast. The Montana high pressure has moved rapidly southward to Northeastern Texas, resulting in colder weather throughout the Northwest, the Rocky mountains and Eastern slopes and the greater section of the South. Zero temperatures prevail in Saskatchewan, Manitoba, Western Ontario, the Dakotas and Western and Northern Minnesota. A fall in pressure over British Columbia and Alberta is attended by a sharp rise in temperature. Indications favor zero weather at the Head of the Lakes tonight."

General Forecasts.

Chicago, Dec. 6.—Forecasts for twenty-four hours ending at 7 p. m. Wednesday:

Upper Michigan—Unsettled weather with snow flurries tonight or Wednesday; colder in central portion tonight.

Wisconsin and Iowa—Cloudy tonight with colder in east portion; Wednesday generally fair.

Minnesota — Generally fair tonight and Wednesday; not much change in temperature.

North and South Dakota—Generally fair tonight and Wednesday; continued cold.

Montana—Generally fair except in northwest portion tonight or Wednesday.

Upper Lakes—Light variable winds except moderate northerly on Southern Michigan and Southern Huron; unsettled tonight and Wednesday.

The Temperatures.

Following are the highest temperatures for twenty-four hours and the lowest for twelve, ending at 7 a. m. today:

	High.	Low.		High.	Low.
Abilene	54	26	Memphis	54	30
Alpena	24	20	Miles City	18	6
Atlantic City	38	34	Milwaukee	24	20
Battleford	—	..	Minnedosa	28	—28
Bismarck	16	—14	Modena	42	22
Boise	50	30	Montgomery	72	36
Boston	24	20	Montreal	12	2
Buffalo	24	16	Moorhead	22	4
Calgary	20	14	New Orleans	76	42
Charleston	62	51	New York	34	22
Chicago	32	20	North Platte	26	2
Corpus Christi	68	44	Oklahoma	54	14
Denver	44	22	Parry Sound	18	0
Des Moines	34	24	Phoenix	74	42
Devils Lake	16	—18	Pittsburg	32	26
Dodge	24	10	Port Arthur	18	2
Dubuque	28	16	Portland, Or	56	46
DULUTH	24	0	Raleigh	46	31
Durango	44	18	Rapid City	26	6
Eastport	30	10	Roseburg	50	36
Edmonton	8	—20	Roswell	58	20
Escanaba	22	16	St. Louis	32	26
Galveston	62	38	St. Paul	28	14
Grand Haven	28	14	Salt Lake City	44	30
Green Bay	24	12	San Diego	62	41
Hatteras	62	56	San Francisco	54	46
Havre	4	—14	Sault Ste. Marie	18	10
Helena	30	20	Sheridan	28	4
Houghton	..	20	Shreveport	52	36
Huron	22	—10	Spokane	48	32
Jacksonville	68	50	Swift Current	6	—4
Kamloops	44	32	Tampa	68	58
Kansas City	30	24	Toledo	26	18
Knoxville	52	32	Washington	32	26
La Crosse	4	6	Williston	4	..
Louisville	36	22	Winnemucca	42	26
Madison	26	14	Winnipeg	10	—26
Marquette	24	20	Yellowstone	30	21

HAVE PLAYED EVERY CITY BUT ONE

Edward Flanagan and Neely Edwards, the two young men who are appearing at the Orpheum this week in the clever little novelty known as "On and Off," have played in every city in

FLANAGAN AND EDWARDS,
At the Orpheum This Week.

America containing more than 50,000 people, with the exception of Atlanta, Ga.

"I was looking it up the other day," said Mr. Flanagan. "I saw the new census returns the Herald published, and went over the list, and Atlanta was the only city over 50,000 we have not played. We are going to Atlanta this winter, and that will complete the list. We have been presenting this act nearly five years, but this is the first time we have played Duluth.

"For next season we will get a new act, and it is now being prepared. It won't do to go back over territory we have played, with the same act, and while we don't like to lay aside anything that has been so successful as our present turn, it will have to be done."

Green Room Gossip.

"The King," a new comedy of adventure which was presented for the first time on any stage at the Winnipeg theater in Winnipeg last Thursday evening by James K. Hackett and his company, will be seen at the Lyceum theater for three performances starting next Friday. There will be a matinee on Saturday.

James K. Hackett has been selected by William A. Brady, who is directing his tour, as the ideal actor for the part of "The Man" in this clever comedy by George Brackett Seltz. The play will be used by Mr. Hackett for the balance of the season.

Mr. Brady has surrounded Mr. Hackett with an excellent supporting company, including Miss Beatrice Beckley, Arthur Hoops, Charles C. Brandt and Robert Lawler. The comedy is in three acts.

* * *

"Merry Wives of Windsor," a moving picture version of Shakespeare's famous comedy is attracting large crowds to the Odeum this week. The play is ingeniously staged for the films and is one of the best features the house has had in some time. "A Plain Song" and "Suspicion," are other films on the bill this week. W. H. Deason sings, "I'm On the Right Side of the Right Girl."

At the Lyric, "The Toymaker, the Doll and the Devil," is the feature film. With the cold weather, business has increased at the Lyric as well as at other theaters and capacity is the usual characteristic of the crowd at the moving picture house. "A Four-footed Pest" and "The Statue Dog," are other films on the bill this week. I. S. Mistachkin sings "Under Southern Skies."

* * *

"What a difference a few months make," said Jacob Wilk, who returned to Duluth this morning for the sake of informing Duluthians of the attractive qualities in Margaret Mayo's farce "Baby Mine" which will be housed at the Lyceum next week. "When I left the Forbes company in August to join William A. Brady, Ltd.," he said, "the balmy zephyrs from Lake Superior wer much in order.

"Mr. Brady appreciates the way the local theatergoers turn out to see his attractions. He sent 'The Nigger' here this season and before the week is over you will have James K. Hackett in a new play, from which much can be expected. The next will be 'Baby Mine,' which I am pleased to say is the most spontaneous farce ever written by an American, and what's more by a woman. Miss Mayo wrote 'Polly of the Circus.' Before the season's end comes, I am informed by the office there will be seen in Duluth, Jules Eckert Goodman's domestic play 'Mother' and Henry E. Dixey in 'The Naked Truth,' which is repeating the success it scored in England. Grace George's new play 'Sauce For the Goose,' is a worthy successor of 'A Woman's Way,' in which she played at the Lyceum last June. On its way to the coast 'A Gentleman From Mississippi,' will come to the Lyceum and now that another Duluth favorite, Holbrook Blinn, who was so excellent with Mrs. Fiske last August, has become a Brady star, he will come to the Zenith City in a play called 'The Boss.' This was written for him by Edward Sheldon who wrote 'Salvation Nell,' in which Mr. Blinn played Jim Platt. Before I forget it, I want to say that Consuelo Bailey who plays Zole in 'Baby Mine' is a Minnesota girl. She was the leading lady of the famous Frawley Stock company in Minneapolis during its stay there and since then has been Maude Adams' leading lady in 'The Jesters.' A duplicate company in 'Baby Mine,' is now playing in New York. I should say, taken as a whole, Mr. Brady is aware of Duluth's quality as a 'good show town' and is making a stay in Duluth part of the itinerary of every company of his that goes West of Chicago."

* * *

"The Cycling Brunettes," who are at the Empress this week, have a genuine novelty in the cycling line. They claim to "defy gravity." While the laws of gravity are not broken by the performers, they nevertheless present a highly sensational act, and one that is causing no little favorable comment among the patrons of the theater.

Did Not Spend Cent.

St. Paul, Minn., Dec. 6.—(Special to The Herald.)—C. W. Braudburg of Otter Tail county, candidate for governor on the Socialist-Labor ticket, has filed a statement concerning his campaign. He received no financial aid from any one and did not spend a cent himself. His campaign did not cost a cent, and at election he received 6,510 votes.

Foley Kidney Pills are tonic in action, quick in results, and restore the natural action of the kidneys and bladder. They correct irregularities. Sold by all druggists.

Whatever Kind of Work You Do

Grape-Nuts

FOOD

Will help you do it better.

"There's a Reason."

DELIRIUM ENDS IN DEATH

Patient Who Fled From Hospital Dies of Typhoid Fever.

Jacob Lindbeck, who was brought here from Two Harbors ten days ago, suffering from typhoid fever, died at St. Luke's hospital this morning.

The day he was taken to the hospital, the patient created a sensation in the ward where he was raving in delirium. His hands had been confined by wristlets and these he broke. Then he hurled an ice-pack at the nurse who was attempting to quiet him and leaped through a window. He was pursued for some distance before the attendants succeeded in catching him and overpowering him.

THOMAS BRAHANY IS GIVEN FEDERAL JOB.

Washington, Dec. 6.—Thomas Brahany of Madison, Wis., for many years active in newspaper work in the national capital, has been appointed executive secretary of the national tariff commission. Mr. Brahany came here twelve years ago as private secretary to Senator Quarles of Wisconsin, and on the latter's retirement became associated in a clerical capacity with the senate committee on rules. Recently he became correspondent of the Milwaukee Sentinel as well as a member of the Washington staff of the New York Tribune.

LOOKING FORWARD

If young people could see two years ahead and compare their standing now with what it would be then provided they take a course at the **DULUTH BUSINESS UNIVERSITY** none would hesitate to enter this college immediately. All you need is to have the determination and make the start and you will win out just as others have done. Location, 118-120 Fourth Ave. W., Christie building.

DROPS DEAD ON SALOON FLOOR

William Johnson Dances Just Before He Dies of Heart Failure.

William Johnson, a teamster employed by Richard Barrett of 1122 East Fourth street, dropped dead in the North Star saloon at 509 West Michigan street, a minute after he had finished dancing to the music of a piano in the place.

It is claimed that he had no drinks in the saloon, but others in the place said that he looked as though he had been drinking when he came in. When Johnson finished his dance a companion led him over to a beer keg. The next minute he toppled to the floor and died almost immediately. Coroner J. A. McCuen was notified and the body ordered removed to Stewart's undertaking rooms. Heart failure is thought to have been the cause of death.

WHY YOU ARE THIN; HOW TO GET FLESHY

Discusses Causes of Thinness and Gives New Method of Increasing Weight and Rounding Out the Form.

Prescription Accomplishes Wonders.

A treatment which anyone can prepare cheaply at home, has been found to increase the weight, improve the health, round out scrawny figures, improve the bust, brighten the eyes and put new color into the cheeks and lips of anyone who is too thin and bloodless. It puts flesh on those who have been always thin whether from disease or natural tendency on those who by heavy eating and diet have in vain tried to increase; on those who feel well but can't get fat; and on those who have tried every known method in vain. It is a powerful aid to digestion, nutrition and assimilation. It assists the blood and nerves to distribute all over the body the flesh elements contained in food, and gives the thin person the same absorbing qualities possessed by the naturally fleshy.

Everybody is about the same, but certain elements and organs of blood and nerves are deficient and until this is corrected, thin people will stay thin. The nutrition stays in the body after separation by the digestive functions instead of passing through unused, when this valuable treatment of blended medicines is used. Practically no one can remain thin who uses it, for it supplies the long felt need.

Mix in a half pint bottle, three ounces of essence of pepsin, and three ounces of syrup of rhubarb. Then add one ounce compound essence cardiol. Shake and let stand two hours. Then add one ounce of tincture cadomene compound (not cardamom). Shake well and take a teaspoonful before and after meals. Drink plenty of water between meals and when retiring. Weigh before beginning.

MERCURY DROPS TO ZERO MARK

Cold Wave Strikes Duluth and Will Hold Forth During Night.

Duluth has its first touch of zero weather today and the mercury is expected to go below the zero mark tonight, which will be the coldest night so far this winter.

True to predictions, the mercury was drawn down the tube early this morning and Duluth awoke to a temperature that was very close to zero, the low mark last night being 1 deg. After 7 o'clock this morning, the mercury stood at zero and it is not expected to get much above that mark until tomorrow at least.

Get the Genuine Always.

A substitute is a dangerous makeshift especially in medicine. The genuine Foley's Honey and Tar cures coughs and colds quickly and is in a yellow package. Accept no substitutes. Sold by all druggists.

FREE TICKETS

PURE FOOD SHOW

BUY A CAN OF RUMFORD BAKING POWDER

from your grocer, take out post card, which is good for one admission and domestic science lecture, if presented at the entrance.

1-lb Cans...25c
½-lb Cans 15c

READ THE LABEL ON YOUR CAN

Do it now. No Alum, no tartaric acid, no trust.

PURE FOOD SHOW!

222-224 West First Street.

EVERY AFTERNOON 2:30 TO 5:30. EVERY EVENING 7:30 TO 10:30.

Something Good to Taste. **Something Beautiful to See.**

Miss Lydia D. Willis will give a special lecture at 2:30 sharp every afternoon.

Moving Pictures and Other Attractions.

ADMISSION 10c. EVERYBODY COME.

KONDON'S CATARRHAL JELLY

Why Suffer? Get Instant Relief in Our Free Sample

ASK your favorite druggist, or write a postal this minute, for a liberal 3-day Free Sample of famous "Kondon's." Do not apply violent snuffs, sprays, douches—to irritate, smart and burn the inflamed mucous membrane. Kondon's Catarrhal Jelly, applied to the affected surface, destroys the germs.

Kondon's (in sanitary tubes) brings instant relief from every catarrhal complication—Hay Fever, Asthma, Catarrhal Headache, Sore Throat, Deafness, Catarrh of the Stomach, etc. It will cure you.

Soothes, Heals and Cures

Get a 25c or 50c tube for constant, handy use at home or in pocket; a speedy, permanent and safe cure. 35,000 druggists sell it and recommend it because it cures and contains no harmful drug. If your druggist hasn't it, write for 25c or 50c tube or free sample, postpaid, from

Kondon Mfg. Company
Minneapolis, Minn.

25c or 50c At All Druggists

Wednesday Special!

Between the Hours of 2 and 4 p. m.

25% Off

Peter Thompson Suits

Made up in fine all-wool navy blue serge. Regular price $16.50, from which we take **25%** off.

Easy Payments

No Collectors

GATELY'S

6 East Superior St.

The House Where Your Credit Is Good

DEFECTIVE PAGE

HAD PSORIASIS FOR TEN YEARS

Itching and Burning Terrible. Appearance Worse. Had Specialists and X-Ray, with Some Success, Others without Relief. Used Cuticura. In 4 Days Relieved. Inside of 2 Weeks Cured.

"I had been suffering with psoriasis for a period of ten years. It would disappear occasionally for a year or so and then return in worse form than before. The last attack came on a little over a year ago, and by early summer had covered me all over. The itching and burning were terrible, and my appearance was worse. I had tried different specialists and had had the X-rays used on me, sometimes with some success and at others without relief. In the early fall of 1909 I was induced to try the Cuticura treatment, by a party who had heard of a remarkable cure it had made, and I confess that I started in, not only without faith, but with every prejudice against the medicine. In four days I was relieved of the inconvenience, and inside of two weeks cured, except for a slight discoloration of the skin, which wore off in a few weeks. I subsequently saw my friend Mr. ——— who had the same trouble. When he saw the wonderful effect of Cuticura upon me, he at once started the entire treatment and was well in about ten days. I beg to thank you for the relief you have given me, and if any one wants my testimony as to the merit of Cuticura for that trouble and will send me a stamped envelope with their address on it, I will be glad to send them a recommendation under my own signature. Harry G. Martin, 1003 Colvert Bldg., Baltimore, Md., Mar. 1, 1910."

Cuticura Remedies sold throughout the world. Potter Drug & Chem. Corp., Sole Props., Boston. Mailed free, 32-page book on Skin Eruptions.

WEST END
Progressive Firms
THAT BOOST DULUTH

DRUG STORE
3901 West 3rd Street.
JOHN TURGE

FORSBERG-JOHNSON CO.
2832 WEST THIRD STREET.
Dealers in Hardware, Cutlery, Tools, Paints, Athletic Goods, Kitchenware etc. We also carry a big line of **Skates and Sleds.**

HAY! HAY! HAY!
JULIUS B. COHEN,
(Successor to L. M. Johnson & Co.)
Flour, Feed, Grain, Hay and Building Material.
2102-4 WEST MICHIGAN ST.
Zenith, 332. Old, 1473-M.

You'll Save Money If You Have Your Christmas Photos Taken At
WESTBERG'S
2330 WEST THIRD STREET.
We use the **Aristo Lamp,** and can take pictures day or night.

SUNNY MONDAY

The use of Sunny Monday laundry soap means economy; economy in the saving of clothes—saving of time—saving of labor. Sunny Monday is a white soap which contains no rosin. It will double the life of your clothes, and one bar of it will go as far as two bars of any ordinary yellow laundry soap.

Ask your grocer for Sunny Monday.

THE N. K. FAIRBANK COMPANY
CHICAGO

Bubble Reputation

Is not in our line. Our method is to do the very highest class of dental work that can be done. On that foundation our reputation is built, and we do the finest work in this line.

STORER DENTAL CO.
Second Ave. W. and Superior St.

WEST END

MAY RESTORE TWIN LAKES

Hillsiders Want Park Board to Repair Spot Destroyed By Cloudburst.

Water Extension Matter Up—First Use of School Building Friday.

West End hillsiders will ask the park board to rebuild the retaining wall, which was swept away in the cloudburst July 21, 1909, at the Twin lakes, Fourteenth avenue east.

Ever since the storm which destroyed the artificial lakes, there has been more or less agitation among the West end people to have them replaced.

Members of the West End Hillside Improvement club are in sympathy with the movement and at the meeting of the club Friday evening, the matter will probably be brought up and official action taken.

The Twin lakes have been a favorite spot for many of the hillsiders during the summer and they also provided a skating place for the young people during the winter months.

* * *

At its meeting Friday evening, the club will probably appoint a committee to interview the water board at its next meeting and inquire as to what guarantee is required before it will extend the water to the hillside district.

The hillsiders do not wish to furnish a guarantee for the district west of Fourteenth avenue west, including Central park, and also a stretch of three blocks between Seventeenth and Twentieth avenues where the water alns will run through a ravine. If the water board insists upon the guarantee, members of the club say that the club will go on record as being opposed to the bond issue.

* * *

The hillside club will meet for the first time at the Ensign school building, Twenty-third avenue west and Tenth street. The recent action of the school board in opening the various buildings throughout the city has made this possible. Future meetings of the club will probably be held at the Ensign school.

GREAT WESTERN HALL.

Old Knitting Mill Will Be Converted Into Lodge Rooms.

Edlund Brothers, Fred and John, yesterday completed negotiations with the F. I. Salter company for a long-time lease on the old Nelson Brothers knitting mill, Twenty-first avenue west and Third stret, and will remodel the second and third stories of the structure for an amusement hall.

The new hall will be known as Great Western hall. It is understood that the proporietors intend giving dances there, and it will also be used by some of the West end lodges for a meting place.

Surprised By Friends.

Friends surprised Miss Elvina Johnson Sunday afternoon at her home, 2826 West Michigan street, in honor of her 12th birthday. Among those present were: Misses Julia Tilsett, Gladys Warner, Viola Young, Beatrice Young, Esther Anderson, Esther Fugelson, Nina Stocking, Oliva Johnson, Olga Johnson, Ethel Sullivan, Louise Marchildon, Lizzie Sherwood, Carrie Richards and Clara Olson; Messrs. Ed Young, William Bardwell, Henry Anderson, Walter Wandberg, Rudolph Marchildon, Ralph Marchildon, Oscar Stocking, Robert McDonald, Robert Simpson, Ernest Boortz, Herbert Hanson, Line Lockhart and Elmer Wahlin.

New Officers Named.

Diamond lodge, No. 45, Knights of Pythias, held its annual election of officers last evening at Sloan's hall. The following were named: Chancellor commander, L. B. Allen; vice chancellor, O. E. Nelson; prelate, George E. Duren; master of work, M. J. Murray; K. of R. S., S. L. Pierce; master of exchequer, A. Kenedy; master at arms, John Yorgan; inner guard, Christ Larson; outer gard, James Dobie; trustee, Peter McCue. The installation will take place in January.

Plans for Christmas.

Plans for Christmas are now being made by many of the West end churches. The Sunday schools of the Protestant churches are preparing programs to be given on Christmas Sunday. The Sunday school teachers of the First Swedish Baptist church will meet Friday evening to outline a program.

Annual Election.

The annual meeting of the Young People's society of the First Swedish Baptist church will be held this evening at the assembly room of the new Swedish temple, Twenty-second avenue west and Third street. Officers are to be elected for the ensuing year and reports will be read.

West End Shortrails.

The Parthinoe Society of the Swedish Mission church will be entertained this evening at the home of Mrs. Andrew Gustafson of 2026 West Eighth street.

The Swedish Guild of St. Peter's Episcopal church will be entertained Thursday afternoon at the home of Mrs. A. Wiberg of 117 North Twenty-second avenue west.

Mrs. E. G. Ek will entertain the Ladies' Aid Society of the Swedish Mission church at the Church, Twenty-first avenue west and Second street, tomorrow afternoon.

The bishop's committee of St. Luke's Episcopal church held a business meeting last evening. St. Luke's congregation, it has been learned, may not be able to unite with St. Peter's church until after the first of the year.

The Scandinavian Sisters of America will meet Friday evening at Columbia hall for the annual election of officers. All members are expected to attend this meeting.

Mrs. Oscar Nelson of the Adelphia hotel will leave tomorrow for the Twin Cities, where she will visit until after the holidays.

E. J. McDonough of 28½ North Eighteenth avenue west has returned from a business trip to Brainerd.

Progress lodge No. 6, Degree of Honor, will meet Thursday evening at Columbia hall, Twentieth avenue west and Superior street, for its annual election of officers.

Arthur Conroy of West Second street left yesterday for the coast.

Mr. and Mrs. L. F. Kinder have returned to their home at La Crosse after a visit with friends at the West end.

Zenith City lodge No. 160, I. O. O. F., will meet this evening at Columbia hall and will confer the initiatory degree on a class of candidates.

The Women's Missionary Societies of Grace M. E. church will hold their regular monthly meeting Wednesday at 2:30 at the residence of Mrs. Holmes, 116 Twenty-sixth avenue west.

Use the Red Cross Christmas Seals
On all holiday gifts and letters.
For Sale Everywhere.
This space donated to Duluth Anti-Tuberculosis committee.

Ideal Christmas Gifts!

Shop Early
In the season and early in the day and you will soon realize that the suggestion is as much for your own good as anyone else's. You'll find the assortments more complete and you will get better service.

Christmas Gifts express the Christmas spirit in proportion to their appropriateness. Furniture—useful, beautiful, expressive of sympathy with the recipient's own interests or individuality, life-long in its roll of friendship's token, is the gift par excellence.

The Bayha Store offers unexcelled opportunities for the selection of appropriate and lasting Christmas gifts. Gifts suitable for every member of the family and for your friends will be found here in a style and quality that you'll be proud of, and at a price that will not tax your purse. THE ASSORTMENT IS ALWAYS HERE.

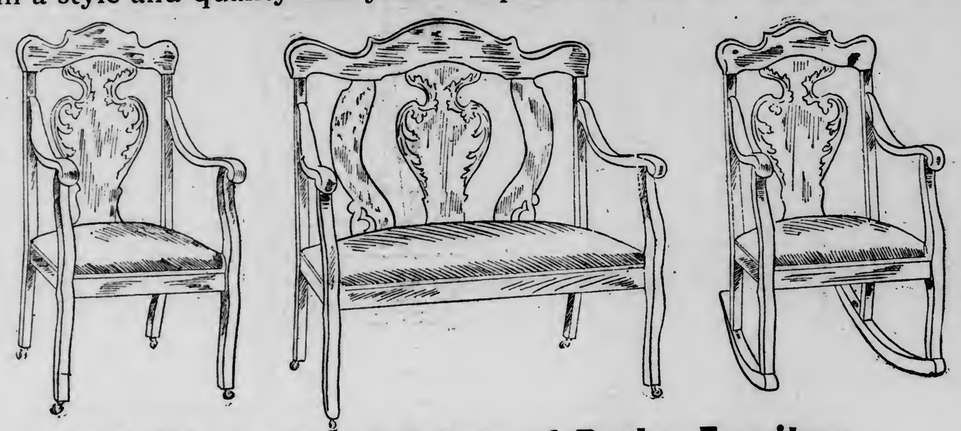

This Week---Special Sale of Parlor Furniture.

Here's another line of Furniture on which you will find this store especially strong. We have always held the reputation of "doing the parlor suite business of the city," and it's simply due to the fact that we always show a big assortment.

We have just received a big shipment of Parlor Suites and we would like to have you come in and see the magnificent display. As an inducement in this line we are offering a three-piece suite (like illustration) in mahogany finish, upholstered in plush or leather—a regular $27.50 value for..... **$15.75**

OPEN.

A Special Showing of
Children's Furniture

Such as Doll Beds, Tables and Chairs, Desks and Chairs for the little folks, Doll Carts and Carriages, little Rockers, in a great variety; these things will be welcomed as a gift.

We show here a **SPECIAL BARGAIN** in a Desk and Chair. Fine for boy or girl; the desk is built of maple, the writing board is on hinges and when raised exposes a blackboard, under the blackboard is a place for books, papers, etc. A good strong chair goes with this desk and the two sell regularly at $3.75, special at..... **$1.98**

SPECIALS IN DRAPERY AND RUG DEPARTMENTS.

Timely offerings, suggestive of appropriate and useful Christmas Gifts, at prices that you can't afford to miss. We'll hold any of these goods for future delivery.

9x12 Brussels Rugs—good heavy quality—colors and designs are in good combination—a rug well worth $16.00—special.... **$11.15**

Brussels Stair Carpets, made for good service—come in well selected browns, greens and reds—27 inches wide—regular price 75c yard. Special price, per yard..... **49c**

Lace Curtains—Nottingham weave—come in good patterns with strongly finished edges—2½ yards long and 36 inches wide—well worth $1.00 pair—special at, per pair..... **53c**

Portieres—they are full width, made from repp fabrics, have neat tapestry borders in good patterns applied—regular price $3.75 pair—Priced special at..... **$2.43**

This Lady's Desk

Worth $11, special at
$6.95

Today we place on sale a fine Mission style Lady's Desk; built of quarter-sawed oak and finished in Early English; has heavy Mission style brass trimmings. A very acceptable Christmas gift.

Suggesting Appropriate Gifts

Below we name a few items from our big stock of useful and lasting gifts that may help you in selecting for **Father, Mother, Brother, Sister** or **Friend.**

FOR FATHER—Morris Chair, Smoker's Stand, Foot Stool, Turkish Rocker, Reading Lamp, Cellarette, Arm Rocker.

FOR MOTHER—Parlor Rocker, Sewing Rocker, Sewing Table, Reading Lamp, Cut Glass, Coffee Machine, etc.

FOR BROTHER—Smoker's Stand, Pipe Rack, Morris Chair, Foot Stool, Cellarette.

FOR SISTER—Dressing Table, Sewing Rocker, Dressing Table Chair, Slipper Chair, Fancez Rocker, Bedroom Rug, Chafing Dish, etc.

FOR FRIENDS—Parlor Table, Rocker, Card Tables, Cut Glass, Jardiniere Stands, Music Cabinets, etc.

Leather Furniture.

The Best Gift of All

Is a good piece of leather furniture. A rocker, an easy chair for ladies or gentlemen, sofas, couches, davenports. You'll find a big assortment of strictly high grade goods to select from in this line, and the prices are lower here than elsewhere.

We pride ourselves on the fact that we are showing the greatest variety of guaranteed leather furniture to be found in Duluth, and we'll take pleasure in showing you this fine display. We have leather rockers, Turkish style, as low as..... **$19.75**

Our Showing of Doll Beds Comprises the finest assortment of these little beds ever brought to this city. They come in white enamel, fumed oak and brass.

PARLOR TABLES

Make an ideal Christmas gift for friends or relatives. We are showing an exceptionally strong line of high grade tables in Classic, Period and Modern designs.

They come in a variety of woods and finishes and you can choose to suit your individual taste. The prices will please you.

AN IDEAL CHRISTMAS GIFT

A Victor or Edison Phonograph

We carry a complete stock of the latest machines in both lines, and a full stock of the newest records. We do not exchange or lend records, consequently you are always sure of perfect records when purchased from our stock.

On Sale Now

New Victor and Edison Records for December. These new lists contain the very latest song hits of the season, and all popular musical numbers. Come in and hear them.

CREDIT.

Use your credit at this season of the year when the drain is heaviest on your purse. You can make your friends ideal Christmas gifts and not tax your purse in so doing.

COMPLETE HOUSEFURNISHERS
BAYHA & CO
Second Ave. W. and First St.

Select a Machine and One Dozen Records

From our stock and have them sent to your home. The entire family will enjoy it and all you have to pay is

$1.00 Down and $1.00 Per Week.

TREATY TAKES IN UPPER MICHIGAN

Reported That Section May Have Its Saloons Closed Also.

Iron Mountain, Mich., Dec. 6.—(Special to The Herald.)—Rev. C. H. Rutledge, the anti-saloon league superintendent, is said to be securing information about the Indian treaty, the enforcement of which by the United States government has resulted in the closing of a large number of saloons in Northern Minnesota. It is alleged that the territory included in the treaty embraces the upper peninsula of Michigan. Should this be true the anti-saloon people will undoubtedly call upon the officials of the general government to enforce the provisions of the agreement made with the Indians.

THINK HEINZE MAY NOT BE TRIED AGAIN.

New York, Dec. 6.—District Attorney Wise would not state positively today that Heinze will be tried again, and as the indictments just sustained by the supreme court covered practically the same transactions as those covered in the indictment upon which Heinze was tried and acquitted last spring, attorneys who have followed the Heinze cases regarded another trial of the defendant as improbable.

IS ACCUSED OF SMUGGLING CHINESE TO THIS COUNTRY.

Baltimore, Md., Dec. 6.—As the result of an investigation by the United States authorities into the Chinese smuggling cases which, it is alleged, have been going on between Baltimore and Jamaica in the last few years, the United States grand jury has indicted George E. Baldwin of Laurel, Md., who until recently was an immigration inspector. In addition to the charges against Baldwin in the indictment, there are also charges of conspiracy against Pom Hen and Gee Ott, members of Baltimore's Chinese colony.

MINORITY WILL STAND ON BALLINGER REPORT.

Washington, Dec. 6.—Further report of conclusions and recommendations in connection with the Ballinger-Pinchot investigation work will not be made by the minority members of the committee, their report made several months ago being final. Representative Ollie M. James of Kentucky so announced.

The minority members, however, probably will sit with the full committee at its meeting Wednesday and at one or more of its later sessions, to take up such perfunctory matters as the auditing of the expense account of the investigation. The minority's recommendation in its report that Mr. Ballinger be removed from office, Mr. James declared, would not be modified by any further report.

PROUTY AND LANE FOR NEW COURT

Commerce Commissioners Are Picked for Commercial Tribunal.

Washington, Dec. 6. — Information from an authoritative source indicates that President Taft has determined upon two members of the new court of commerce. They are Judge Charles A. Prouty of Vermont and Franklin K. Lane of California, both of whom are now members of the interstate commerce commission.

It is understood to be the desire of the president to secure men who not only are in touch with the freight situation throughout the country, but who are familiar with proceedings of the interstate commerce commission.

Judge Prouty has served as a member of the interstate commerce commission for nearly twenty years and is widely known. Mr. Lane is now serving his second term as commissioner.

NAME NOT IN TELEPHONE BOOK; DAMAGES GIVEN.

Sterling, Ill., Dec. 6.—N. G. Van Sant, brother of the national commander of the Grand Army of the Republic, was given a judgment of $10 against the Central Union Telephone company because his name did not appear in the telephone directory. It is said to be the first case of the kind in the United States.

THE PRESIDENT'S MESSAGE

(Continued from page 1.)

cured, but also because it is the first arbitration held under the general arbitration treaty of April 4, 1908, between the United States and Great Britain, and disposes of a controversy the settlement of which has resisted every other resource of diplomacy, and which for nearly ninety years has been the cause of friction between two countries whose common interest lies in maintaining the most friendly and cordial relations with each other."

Regarding the Venezuela case it said: "The award may be regarded as satisfactory since it has, pursuant to the contentions of the United States, recognized a number of important principles making for a judicial attitude in the determining of international disputes."

FOR WORLD PEACE.

The president referred hopefully to the outlook for the establishment of an international prize court and an arbitral court of justice at The Hague. He explained his non-appointment of the peace commission authorized by the last congress by saying he was waiting for expressions of other governments that they would adopt similar procedure.

Regarding diplomatic intercourse the president cited the terms made with England during the last year in various matters, some of which are to be submitted to congress for ratification.

Concerning the Portuguese rebellion the message said:

"In October last the monarchy in Portugal was overthrown, a provisional republic was proclaimed, and there was set up a de facto government which was promptly recognized by the government of the United States for purposes of ordinary intercourse, pending formal recognition by this and other powers of the governmental entity to be duly established by the national sovereignty."

IN FOREIGN AFFAIRS.

The president expressed gratification at many of the year's developments in foreign affairs, including the proposed Chinese railway loan, and currency and governmental reforms now taking place in that empire; the Russo-Japanese agreement as to Manchuria; the agreements for regulation of trade marks, patents and copyrights and for arbitration of pecuniary claims, signed at the Pan-American congress at Buenos Ayres; restoration of peace in Central America, and the placing of orders for battleships with Americans by the Argentine Republic.

Regarding the result of the maximum and minimum clause in the new tariff laws the president cited the 134 proclamations he has issued establishing the minimum tariff rates regarding imports from various countries. He added:

"This series of proclamations embraced the entire commercial world, and hence the minimum tariff of the United States has been given universal application, thus testifying to the satisfactory character of our trade relations with foreign countries."

Trade relations with Canada he treated in part as follows:

RELATIONS WITH CANADA.

"The policy of broader and closer trade relations with the Dominion of Canada which was initiated in the adjustment of the maximum and minimum provisions of the Tariff act of August 1909, has proved mutually beneficial. It justifies further efforts for the readjustment of the commercial relations of the two countries. * * * Conferences are to be resumed in Washington in January, when it is hoped that the aspiration of both governments for a mutually advantageous measure of reciprocity will be realized.

After referring to the constantly increasing foreign trade of the country, the president said:

"I can not leave this subject without emphasizing the necessity of such legislation as will make possible and convenient the establishment of American banks and branches of American banks in foreign countries. Only by such means can our foreign trade be favorably financed, necessary credits be arranged, and proper avail be made of commercial opportunities in foreign countries and most especially in Latin America.

"Another instrumentality indispensable to the unhampered and natural development of American commerce is merchant marine. The greatest commercial nations, our competitors, jealously foster their merchant marine. Perhaps nowhere is the need for rapid and direct mail, passenger and freight communication quite so urgent as between the United States and Latin America.

FOR SHIP SUBSIDY.

"I alluded to this most important subject in my last annual message. It has often been before you and I need not recapitulate the reasons for its recommendation. Unless prompt action be taken the completion of the Panama canal will find this the only great commercial nation unable to avail in international maritime business of this great contribution to the means of the world's commercial intercourse.

"For many reasons, I can not too strongly urge upon the congress the passage of a measure by mail subsidy or other subvention adequate to guarantee the establishment and rapid development of an American merchant marine, the restoration of the American flag to its ancient place upon the seas. Of course, such aid ought only to be given under conditions of publicity of each beneficiary's business and accounts, which would show that the aid received was needed to maintain the trade and was properly used for that purpose.

PROTECTION OF ALIENS.

"With our increasing international intercourse it becomes incumbent upon me to repeat more emphatically than ever the recommendation which I made in my inaugural address that congress shall at once give to the courts of the United States jurisdiction to punish as a crime the violation of the rights of aliens secured by treaty with the United States, in order that the general government of the United States shall be able, when called upon by a friendly nation, to redeem its solemn promise by treaty to secure to the citizens or subjects of that nation resident in the United States, freedom from violence, and due process of law in respect to their life, liberty and property.

"The excellent results which have attended the partial application of civil service principles to the diplomatic and consular services are an earnest of the benefit to be wrought by a wider and more permanent extension of those principles in both branches of the foreign service.

"During many years appeals have been made from time to time to congress in favor of government ownership of embassy and legation premises abroad. The acquisition by the government of suitable residences and offices for its diplomatic officers, especially in the capitals of the Latin-American states of Europe, is so important and necessary to an improved diplomatic service that I have no hesitation in urging upon the congress the passage of some measure that would authorize the gradual and annual acquisition of premises for diplomatic use.

PRESIDENT WILLIAM H. TAFT.

ESTIMATES FOR YEAR'S EXPENSES.

"Every effort has been made by each department chief to reduce the estimated cost of his department for the ensuing fiscal year ending June 30, 1912. A cut of these estimates would result in embarrassing the executive branch of the government in the performance of its duties. This remark does not apply to the river and harbor estimates, except to those for expenses of maintenance and the meeting of obligations under authorized contracts, nor does it apply to the public building bill nor to the navy building program.

"The final estimates for the year ending June 30, 1912, for the ordinary expenses of the government, including those for public buildings, rivers and harbors, and the navy building program, amount to $630,494,015.12. This is $52,964,887.26 less than the appropriations for the fiscal year ending June 30, 1911. It is $16,883,153.44 less than the total estimates, including supplemental estimates, submitted to congress by the treasury for the year 1911, and is $5,574,659.39 less than the original estimates submitted by the treasury for 1911.

"These figures do not include the appropriations for the Panama canal, the policy in respect to which ought to be, and is, to spend as much each year as can be economically and effectively expended in order to complete the canal as promptly as possible. It will be noted that the estimates for the Panama canal for the ensuing year are more than $56,000,000, an increase of $20,000,000 over the amount appropriated for this year—a difference due to the fact that the estimates for 1912 include something over $19,000,000 for the fortification of the canal.

SURPLUS FOR NEXT YEAR.

"Against the estimated expenditures of $630,494,013.12, the treasury has estimated receipts for next year $680,000,000, making a probable surplus of ordinary receipts over ordinary expenditures of about $50,000,000, or, taking into account the estimates for the Panama canal, which are $56,920,847.69, and which will ultimately be paid in bonds, it will leave a deficit for the next year of about $7,000,000. If congress shall conclude to fortify the canal. The cost of the fortifications is about $19,000,000. Should there be no appropriations this year for fortifications, then there would be, even including the Panama canal appropriation, a surplus of about $12,000,000, according to the treasury estimates.

ESTIMATES OF EXPENSES.

A table showing in detail the estimates referred to follows:

	Final estimates for 1912 as of November 29.
Legislative	$ 13,426,895.73
Executive	938,170.00
State department	4,875,576.41
Treasury department:	
Treasury department proper	68,735,451.00
Public buildings and works	11,864,545.60
Territorial governments	202,150.00
Independent offices	2,638,695.12
District of Columbia	13,602,785.90
War department:	
War department proper	120,104,260.12
Rivers and harbors	23,232,468.00
Navy department:	
Navy department proper	116,101,730.24
New navy building program	12,840,428.00
Interior department	139,151,875.00
Postoffice department proper	1,697,490.00
Deficiency in postal revenues	
Department of Agriculture	19,681,066.00
Department of Commerce and Labor	16,276,970.00
Department of Justice	10,063,576.00
Total ordinary	630,494,013.12
Panama canal	56,920,847.69
Total	$687,414,860.81

"The treasury department is one of the original departments of the government. With the changes in the monetary system made from time to time and with the creation of national banks, it was thought necessary to organize new bureaus and divisions which were added in a somewhat haphazard way and resulted in a duplication of duties which might well now be ended. This lack of system and economic co-ordination has attracted the attention of the head of that department, who has been giving his time for the last two years, with the aid of experts and by consulting his bureau chiefs, to its reformation. He has abolished 400 places in the civil service without at all injuring its efficiency.

REDUCE TREASURY FORCE.

"A careful plan is being devised and will be presented to congress with the recommendation that the force of auditors and employes under them be greatly reduced, thereby effecting substantial economy. But this economy will be small compared with the larger economy that can be effected by consolidation and change of methods. The possibilities in this regard have been shown in the reduction of expenses and the importance of methods and efficiency in the office of the auditor for the postoffice department, who, without in the slightest degree impairing the comprehensiveness and efficiency of his work, has cut down the expenses of his office $120,000 a year.

"Again, in the collection of the revenues, especially the customs revenues, a very great improvement has been effected, and further improvements are contemplated. There are entirely too many customs districts and too many customs collectors.

PUBLIC BUILDINGS.

"In our public buildings we still suffer from the method of appropriation, which has been so much criticised in connection with our rivers and harbors. Some method should be devised for controlling the supply of public buildings, so that they will harmonize with the actual needs of the government.

CORPORATION TAX LAW.

"As an income-producing measure, the existing tariff bill has never been exceeded by any customs bill in the history of the country.

"The corporation excise tax, proportioned to the net income of every business corporation in the country, has worked well. The tax has been easily collected. Its prompt payment indicates that the incidence of the tax has not been heavy. It offers, moreover, an opportunity for knowledge by the government of the general condition and business of all corporations, and that means by far the most important part of the business of the country. The act was

"In the original act provision was made for the publication of returns. This provision was subsequently amended by congress, and the matter left to the discretion of the president. I have directed the issue of the needed regulations, and have made it possible for the public generally to know from an examination of the record the returns of all corporations the stock of which is listed on any public stock exchange or is offered for sale to the general public by advertisement or otherwise.

"The returns of those corporations whose stock is not so listed or offered for sale are directed to be open to the inspection and examination of creditors and stockholders of the corporation whose record is sought. The returns of all corporations are subject to the inspection of any government officer or to the examination of any court, in which the return made by the corporation is relevant and competent evidence.

CRITICISMS OF THE TARIFF.

"The schedules of the rates of duty in the Payne tariff act have been subjected to a great deal of criticism, some of it just, more of it unfounded, and to much misrepresentation. The act was adopted in pursuance of a declaration by the party which is responsible for it that a customs bill should be a tariff for the protection of home industries, the measure of the protection to be the difference between the cost of producing the imported article abroad and the cost of producing it at home, together with such addition to that difference as might give a reasonable profit to the home producer.

"The basis for the criticism of this tariff is that in respect to a number of the schedules the declared measure was not followed, but a higher difference retained or inserted by way of undue discrimination in favor of certain industries and manufactures. Little, if any, of the criticism of the tariff has been directed against the protective principle above stated; but the main body of the criticism has been based on the charge that the attempt to conform to the measure of protection was not honestly and sincerely adhered to.

THE TARIFF BOARD.

"The time in which the tariff was prepared undoubtedly was so short as to make it impossible for the congress and its experts to acquire the information necessary strictly to conform to the declared measure. In order to avoid criticism of this kind in the future and for the purpose of more nearly conforming to the party promise, congress at its last session made provision at my request for the continuance of a board created under the authority of the maximum and minimum clause of the tariff bill, and authorized this board to expend the money appropriated under my direction for the ascertainment of the cost of production at home and abroad of the various articles included in the schedules of the tariff.

"It is not likely that the board will be able to make a report during the present session of congress on any of the schedules, because a proper examination involves an enormous amount of detail and a great deal of care; but I hope to be able at the opening of the new congress, or at least during the session of that congress, to bring to its attention the facts in regard to those schedules in the present tariff that may prove to need amendment. The carrying out of this plan involves the full co-operation of congress in limiting the consideration in tariff matters to one schedule at a time.

"I cannot too much emphasize the importance and benefit of the plan above proposed for the treatment of the tariff. It facilitates the removal of noteworthy defects in an important law without a disturbance of business prosperity, which is even more important to the happiness and the comfort of the people than the elimination of instances of injustice in the tariff.

"Other governments maintain an office or bureau, the officers and employes of which have made their life work the study of tariff matters, of foreign and home prices and cost of articles imported, and the effect of the tariff upon trade, so that whenever a change is thought to be necessary in the tariff law this office is the source of the most reliable information as to the propriety of the change and its effect. I am strongly convinced that we need in this government just such an office, and that it can be secured by making the tariff board already appointed a permanent tariff commission, with such duties, powers, and emoluments as it may seem wise to congress to give. It has been proposed to enlarge the board from three to five. The present number is convenient, but I do not know that an increase of two members would be objectionable.

"Whether or not the protective policy is to be continued, and the degree of protection to be accorded to our home industries, are questions which the people must decide through their chosen representatives; but whatever policy is adopted, it is clear that the necessary legislation should be based on an impartial, thorough and continuous study of the facts.

BANKING AND CURRENCY.

"I urge upon congress the importance of a non-partisan and disinterested study and consideration of our banking and currency system. It is idle to dream of commercial expansion, and of the development of our national trade on a scale that measures up to our matchless opportunities, unless we can lay a solid foundation in a sound and enduring banking and currency system. The problem is not partisan, is not sectional—it is national.

FOR THE ARMY.

"There is now pending in congress a bill repealing the present Volunteer act and making provision for the organization of volunteer forces in time of war. The passage of the bill would not entail a dollar's expense upon the government until war comes, but when war does come the methods therein directed are in accordance with the best military judgment and the act would prevent the necessity for the discussion of new legislation and the delays incident to its consideration and adoption. I earnestly urge the passage of this Volunteer bill.

"I further recommend that congress establish a commission to determine as early as practicable a comprehensive policy for the organization, mobilization and administration of the regular army, the organized militia, and the volunteer forces in the event of war."

The president urged legislation to increase the number of officers in the regular army and to increase the number of army engineers. He urged appropriation of all funds asked for by the war department.

The president referred to the increasing prosperity in and trade with the nation's island dependencies, and favored the pending house bill regarding Porto Rican government as originally introduced rather than as amended.

THE PANAMA CANAL.

The president told of his recent visit to Panama and declared "the progress of the work is most satisfactory. If no unexpected obstacle presents itself the canal will be completed well within the time fixed by Col. Goethals, to-wit: Jan. 1, 1915, and within the estimate of cost, $375,000,000."

He minimized the difficulties reported to have been caused by earth slides. He urged careful consideration of the proposal to fortify the canal against attack, declaring himself in favor of fortification. He suggested that the president be authorized to determine the tolls for the use of the canal, and expressed a belief that they should not exceed $1 per net ton.

He urged consideration of the question of government ownership and management of dry docks and supply stations incident to the canal's operation.

Concluding his reference to the canal he said:

"I cannot close this reference to the canal without suggesting as a wise enactment to the interstate commerce law a provision prohibiting interstate commerce railroads from owning or controlling ships engaged in the trade through the Panama canal. I believe such a provision may be needed to save to the people of the United States the benefits of the competition in trade between the Eastern and Western seaboards which this canal was constructed to secure."

INCORPORATION ACT.

The president reviewing the work of the department of justice, particularly against bucket shops, and then urged a national incorporation act. He said:

"In a special message last year I brought to the attention of congress the propriety and wisdom of enacting a general law providing for the incorporation of industrial and other companies engaged in interstate commerce, and I renew my recommendation in that behalf.

JUDICIAL PROCEDURE REFORM

"One great crying need in the United States is cheapening the cost of litigation by simplifying judicial procedure and expediting final judgment. Under present conditions the poor man is at a woeful disadvantage in a legal contest with a corporation or a rich opponent. The necessity for the reform exists both in United States courts and in all state courts. The simplicity and expedition of procedure in the English courts today make a model for the reform of other systems. I cannot conceive any higher duty that the supreme court could perform than in leading the way to a simplification of procedure in the United States courts.

RELIEF OF SUPREME COURT.

"No man ought to have, as a matter of right, a review of his case by the supreme court. The proper and chief usefulness of the supreme court, and especially of the supreme court of the United States, is, in the cases which

(Continued on page 9, second column.)

Any Woman Can Have Beautiful Hair

(From French Beauty Monthly.)

"No woman should use water upon her hair oftener than once in two months," says M. Fournier, the noted French scientist. "Dry powder only should be used. Moisture causes the hair to lose its color and in time become thin.

"Any woman desiring abundant, lustrous hair should use a dry shampoo every two or three days. Mix four ounces of powdered orris root with four ounces of therox. Sprinkle about a tablespoonful of this mixture upon the head; then brush the powder thoroughly through the hair. This will keep it light and fluffy, and beautifully lustrous. You will soon see new hair starting to grow. This treatment is the only thing that I am sure will produce a growth of hair.

"While plain orris root is used as a dry shampoo by many women, still, no such results can be obtained as by using the formula I have given."

BOOTS OR BEER, WHICH?

Many a Man Drinks Alcohol While His Children Want.

When a man selfishly persists in spending money for beer and whiskey that ought to go for the comforts, and perhaps, the very necessaries of life for his wife and children, such a man needs treatment.

Some would say that he should be put under restraint and forcibly kept from wasting that which belongs to his family even more than to himself. If, however, this man can be made to give up drink by a treatment administered without his knowledge, it would certainly seem to be a wise thing to do, but in searching for such a treatment the wives and mothers of drinking men should be careful that they deal with honest people and get an honest treatment.

The White Ribbon Remedy is honestly made by honest people, with the sincere desire to help the homes that are being injured and, perhaps, even desolated by alcohol. It is odorless, tasteless, contains absolutely no habit-forming drugs, and may be administered secretly if desired. It has proven its efficacy so many times that those who earnestly desire to win the drinker from the alcohol habit may begin treatment with confidence that excellent results will follow.

White Ribbon Remedy costs $1.00 per box, or six boxes for $5.00; and may be obtained of all the Hegeman & Co. stores, New York city, or direct from the White Ribbon Remedy Co., Boston, Mass.

At the Kelley HARDWARE CO. 118 & 120 WEST SUPERIOR ST. DULUTH, MINN. You'll Find Hosts of Gifts to Give a Man

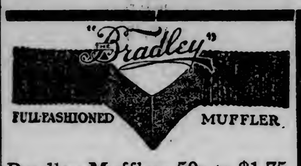

Bradley Mufflers 50c to $1.75
Auto Clocks.....$3 to $8
Air Bottles, complete with hose, each $12
Auto Robes .....$2.90 to $17
Auto Gauntlet Gloves from .....$2.50 to $5.50
Automatic Screwdrivers, each ..... $1.25 to $1.75
Combination Brush Sets each $2.50
Barometers .....$7 to $15
Book Racks .....$1.25 to $4
Bottle Openers 65c
Boxing Gloves ..$2.50 to $6
Carving Sets and Game Shears .....98c to $25
Curling Stones (without handles) $16
Curling Handles, per pair from ..... $3 to $5
Collar and Cuff Bags ..$1.50
Card Cases ....75c to $1.25
Cribbage Boards ..25c to $3
Collapsible Cups 50c to $1.50

Women always find it hard to buy a man a Christmas present, but at the Kelley Hardware store you will find hundreds of gifts that will please men. Probably no other store is so well provided with such a wide range of **gifts for men,** as you will find at **Kelley's.** Visit our store this week, for you are sure to find something in our large assortments that will please the man. We quote below many suggestions. This list is by no means complete, but it gives many suggestions that will no doubt prove helpful to you.

This week's winow display is devoted to **gifts for men.** Don't fail to see it, before purchasing. All items are priced in plain figures.

The week following, our window will be devoted to gifts for women; and the week before Christmas, to the boys and girls. **But in the meantime, make it your rule to come to Kelley's Hardware store first to do your Christmas shopping.**

Pocket Knives 15c to $10

Jerseys ..... $2.50 to $3.50
Letter Openers 75c to $3.00
Moccasins $3.50
Match Safe .....25c to 50c
Match and Cigar Holders ..... 85c to $1.25
Military Brushes $3.00 to $5
Money Belts ....$1.50 to $2
Mackinaws ...$5.00 to $8.50
Neck Tie Holders 25c to $1
Playing Cards ...15c to 50c
Pocket and Bill Books ..... 35c to $1.50
Pocket Tool Kits $4.50

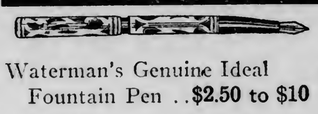

Waterman's Genuine Ideal Fountain Pen ..$2.50 to $10
A. A. Waterman Fountain Pen ..... $1 to $2.50

Shaving Mirrors $2 to $7
Shaving Brushes 75c to $3

Razor Strops.....50¢ to $2.00
Reading Glasses.....$1.50
Safety Razors.....25¢ to $15
Speedometers .....$15 to $100
Socket Wrench Sets..$5 to $8.00
Skis .....$1.50 to $6.00
Sweaters .....$1.25 to $10
Outing Shirts.....$3 to $3.50
Snow Shoes.....$5 to $6.00

Skates and Skating Shoes

Skating Shoes $4.50 to $6
Skates ..... $2 to $6.50

Thermos Bottles, **$3.75 to $15.00**
Thermos Lunch Baskets, **$15 to $50**

Bridge Whist $2.00
Whist and 500 Sets....$2 to $5.00
Watches .....$1 to $12

Striking Bags, $2 to $5.
Striking Bag .. Gloves 75c
Striking Bag Platforms, $3.50 to $4.50

Cork Screws (fancy design) 85c
Cigar Clips ..50c to $4.75
Cigar Stand and Receiver $3.50
Card Holders .$2.25 to $3
Conductor Lanterns ..$5
Desk Clock $2.50
Desk Sets ..$1.50 to $3.50
Field Glasses ...$8 to $45
Reading Glasses $1.50
Flash Ligths ...50c to $2
Gun Cases (solid leather) from ..... $4 to $6
Gloves .....$1 to $3.50
Gymnasium Suits and Shoes ..... $2.50 to $9
Gillette Blade Stroppers $1
Hunting Clothing, cloth and leather from $4.75 per suit up to $12
Hunting Knives from .... $2.50 to $3.50
Humidores ....$4.50 to $5

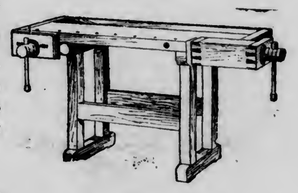

Tools in Sets ..... $1.25 up
Tools in Cabinets ..... $5 to $18
Tool Benches ....$9.50 to $14.50
Tool Grinders .....$1.50 to $6
Toques ..... 50c to $1.25
Toilet Water .....75c to $1
Travelers' Manicure Sets $1.75 to $10.50

Kelley HARDWARE CO.
118 & 120 WEST SUPERIOR ST. DULUTH, MINN.

A BAD COLD IS EASILY BROKEN

Surely Cures a Cold and Ends Grippe Misery in a Few Hours.

There is not one grain of quinine in Pape's Cold Compound, which, when taken every two hours, until three consecutive doses are taken, will surely end the grippe and break up the most severe cold, either in the head, chest, back, stomach or limbs.

It promptly relieves the most miserable neuralgia pains, headache, dullness, head and nose stuffed up, feverishness, sneezing, sore throat, running of the nose, catarrhal affections, soreness, stiffness and rheumatic twinges.

Pape's Cold Compound is the result of three years' research at a cost of more than fifty thousand dollars, and contains no quinine, which we have conclusively demonstrated is not effective in the treatment of colds or grippe.

Take this harmless Compound as directed, with the knowledge that there is no other medicine made anywhere else in the world which will cure your cold or end Grippe misery as promptly and without any other assistance or bad after-effects as a 25-cent package of Pape's Cold Compound, which any druggist in the world can supply.

HOME FAT REDUCER

Works Rapidly and Safely—Requires No Exercising and Allows You to Eat What You Like—Cut This Out.

For the benefit of those who wish to reduce their flesh quickly and safely, we will give the receipt and directions in full for a simple household remedy that can be obtained at trifling cost from any good drug store: ½ ounce Marmola, ½ ounce Fluid Extract Cascara Aromatic and 3½ ounces Peppermint Water. All three are cheap and wholesome, but you should take care to get an unbroken package so that you get Marmola and not a substitute. When you get home mix the three together by shaking them together in a large bottle and take one teaspoonful after each meal and at bedtime.

Follow these directions and you will have the best fat reducer that money can buy. It will take off the flesh at the rate of at least two pounds a week without disarranging the stomach or causing wrinkles, while, best of all, no exercising or dieting is required to help it out. You can get results and at the same time take things easy and eat what you like—as much as you like—and whenever you like.

DEFECTIVE PAGE

ECZEMA IS NOT A BLOOD DISEASE.

Never Proves Fatal — Should Be Treated Externally With Poslam.

Eczema is not a blood disease—on this point medical authorities agree. It never proves fatal, and is generally found in those who are otherwise healthy. Being a surface skin trouble, it can only be treated by external means. Poslam has probably accomplished more remarkable cures of this and other skin diseases than any remedy known. It is applied directly upon the disorder, stops itching at once and clears and heals the skin. "After suffering with eczema for fourteen years my hands and feet were in such condition I could hardly use them," writes Mrs. Esther Clark, Roxbury, Mass.; "after being treated by several doctors and spending a small fortune I thought I would try poslam. I find myself perfectly well. I am so grateful that I cannot praise it enough."

Merely a small quantity of poslam used for clearing the complexion, quickly removing pimples, eruptions, rashes and blemishes, is sufficient to show what it can do. For this purpose free samples are mailed to any one upon request by the Emergency Laboratories, 32 West Twenty-fifth street, New York city. All druggists, particularly the Lyceum Pharmacy and W. A. Abbett's in Duluth, and the A. E. Holmber Drug Co., in Superior, sell both the 50-cent trial packages and the regular $2 jars.

Your Best Judgment Will Tell You That You Should Buy Your

CHRISTMAS UMBRELLA

From the maker and get the best. You may select your handle, frame and silk and we will make it up in any style you may desire. It costs you no more than a ready-made umbrella that has been carried over from season to season by other stores.

Folding Umbrellas for Suit Cases, in Any Style to Suit You.

Our Stock of Holiday HANDLES Is Larger Than Ever.

We are unable to explain to you the many beautiful designs, styles, etc., and invite every one to call and look over our stock.

We Positively Will Not Duplicate Any Handles That Are Bought Here. Don't Wait Till the Last Minute to Give Your Order.

A small deposit will hold your umbrella until wanted. It pays to buy from the maker. When you examine our umbrellas you will notice the difference. They are not a "side line" with us.

All Umbrellas Bought Here Kept in Repair One Year Free of Charge.

A. GINGOLD,
UMBRELLA MANUFACTURER.
125 EAST SUPERIOR STREET.
Open Evenings.

THE 3 Cruises de Luxe
ROYAL MAIL — JAN. 21-27 Days $140 Up — 32 Days FEB. 18 $150 Up — 19 Days MAR. 25 $85 Up
Cuba-West Indies-Panama-Bermuda
STEAM PACKET COMPANY — New Twin-Screw
R.M.S.P. "AVON" 11,073 Tons
Especially built for W. Indies and Tropical Cruising
Weekly Sailings from New Pier 42, S. R., N. Y.
Panama — Bermuda — Cuba — Jamaica — West Indies
On Alternate Saturdays by West Indies Mail Steamers and Intervening Saturdays by the
R.M.S.P. "TRENT" 5,525 Tons
SANDERSON & SON
140 La Salle St., Chicago.
A. J. PERRIN, 430 Spalding Bldg., Duluth.

Firestone-Columbus
"The Original Car Complete"

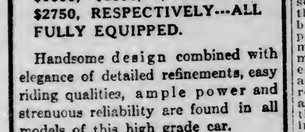

EIGHT DIFFERENT MODELS LISTING AT $1250, $1500, $1600, $1800, $2000 AND $2750, RESPECTIVELY---ALL FULLY EQUIPPED.

Handsome design combined with elegance of detailed refinements, easy riding qualities, ample power and strenuous reliability are found in all models of this high grade car.

To Live Agents:

We want to negotiate with good live agents in each locality where we are not already represented. To such an agent we have an excellent proposition to offer.

Columbus Buggy Co.
Northwest Branch
MINNEAPOLIS, MINN.

NOTICE!

Do you want to be in perfect condition? Any time your rheumatism bothers you, or you have other ailments of the body, call immediately for

SAM KASSMIR

The PROFESSIONAL MASSEUR, he will cure your ailments at any time in your home. Call Zenith phone, 1369-A.
Hotel McKay Turkish Baths.

ALLEN'S ULCERINE SALVE

Is a sure cure for Chronic Ulcers, Bone Ulcers, Scrofulous Ulcers, Varicose Ulcers, Mercurial Ulcers, Fever Sores, Gangrene, Blood Poisoning, White Swelling, Poisoned Wounds, all sores of long standing. Positively never fails. Cures also Cuts, Burns, Boils, Felons, Carbuncles, Abscesses. For sale by druggists. Mail 25c and 50c. J. P. ALLEN MEDICINE CO., ST. PAUL, MINN.

PRESIDENT'S MESSAGE TO CONGRESS

(Continued from page 8.)

come before it, so to expound the law, and especially the fundamental law—the Constitution—as to furnish precedents. The supreme court is now carrying an unnecessary burden of appeals of this kind, and I earnestly urge that it be removed.

"The American Bar association has had before it the question of reducing the burden of litigation involved in reversals on review and new trials or rehearings and in frivolous appeals in habeas corpus and criminal cases. Their recommendations have been embodied in bills now pending in congress. The recommendations are not radical, but they will accomplish much if adopted into law, and I earnestly recommend the passage of the bills embodying them.

INJUNCTION BILL.

"I wish to renew my urgent recommendation made in my last annual message in favor of the passage of a law which shall regulate the issuing of injunctions in equity without notice in accordance with the best practice now in vogue in the courts of the United States. I regard this of especial importance, first because it has been promised, and second because it will deprive those who now complain of certain alleged abuses in the improper issuing of injunctions without notice, of any real ground for further amendment, and will take away all semblance of support for the extremely radical legislation they propose, which will be most pernicious if adopted, will sap the foundations of judicial power, and legalize that cruel social instrument, the secondary boycott.

JUDICIAL SALARIES.

"I further recommend to congress the passage of the bill now pending for the increase in the salaries of the federal judges, by which the chief justice of the supreme court shall receive $17,500 and the associate justices $17,000; the circuit judges constituting the circuit court of appeals shall receive $10,000, and the district judges $9,000. The cost of living is such, especially in the large cities, that even the salaries fixed in the proposed bill will enable the incumbents to accumulate little, if anything, to support their families after their death.

POSTAL SAVINGS BANKS.

"At its last session congress made provision for the establishment of savings banks by the postoffice department. A system has been devised which is believed to be more economical and simpler in its operation than any similar system abroad. Arrangements have been perfected so that savings banks will be opened in some cities and towns on Jan. 1, and there will be a gradual extension of the benefits of the plan to the rest of the country.

WIPING OUT POSTAL DEFICIT.

"For many years there has been a deficit in the operations of the postoffice department which has been met by appropriation from the general fund. The appropriation estimated for last year was $17,500,000. I am glad to record the fact that of that $17,500,000 estimated, $11,500,000 were saved and returned to the treasury. The reduction in the deficit has been accomplished without any curtailment of postal facilities. On the contrary the service has been greatly extended during the year in all its branches.

TAKE AWAY POSTAL PLUMS.

"A large number of the fourth-class postmasters are now in the classified service I think it would be wise to put in the classified service the first, second and third-class postmasters. This would require the passage of an act changing the method of their appointment so as to take away the necessity for the advice and consent of the senate. I am aware that this is inviting from the senate a concession in respect to its quasi executive power that is considerable, but I believe it to be in the interest of good administration and efficiency of service. To make this change would take the postmasters out of politics, would relieve congressmen who now are burdened with the necessity of making recommendations for these places of a responsibility that must be irksome and can create nothing but trouble; and it would result in securing from postmasters greater attention to business, greater fidelity, and consequently greater economy and efficiency in the postoffice which they conduct.

THE FRANKING PRIVILEGE.

"The unrestricted manner in which the franking privilege is now being used by the several federal services and by congress has laid it open to serious abuses. The exact expense to the government of this practice, annually reaches into the millions. It is believed that many abuses of the franking system could be prevented, and consequently a marked economy effected. It is hoped that congress will authorize the substitution of special official stamps and stamped envelopes for the various forms of franks now used. It is believed that the adoption of a more exact method of dealing with this problem as proposed will prove to be of tremendous advantage in the work of placing the postal service on a strictly business-like basis.

SECOND-CLASS MAIL MATTER.

"In my last annual message I invited the attention of congress to the inadequacy of the postal rate imposed upon second-class mail matter in so far as that includes magazines, and showed by figures prepared by experts of the postoffice department that the government was rendering a service to the magazines, costing many millions in excess of the compensation paid. An answer was attempted to this by the representatives of the magazines, and a reply was filed to this answer by the postoffice department. The utter inadequacy of the answer, considered in the light of the reply of the postoffice department, I think must appeal to any fair-minded person. Whether the answer was all that could be said in behalf of the magazines is another question.

"I agree that the question is one of fact; but I insist that if the fact is as the experts of the postoffice department show, that we are furnishing to the owners of magazines a service worth millions more than they pay for it, then justice requires that the rate should be increased. The increase in the receipts of the department resulting from this change may be devoted to increasing the usefulness of the department in establishing a parcels post and in reducing the cost of first-class postage to 1 cent. It has been said by the postmaster general that a fair adjustment might be made under which the advertising part of the magazine should be charged for at a different and higher rate from that of the reading matter. This would relieve many useful magazines that are not circulating at a profit, and would not shut them out from the use of the mails by a 'prohibitory rate.

PARCELS POST.

"With respect to the parcels post, I respectfully recommend its adoption on all rural delivery routes, and that eleven pounds—the international limit—be made the limit of carriage in such post, and this, with a view to its general extension when the income of the postoffice will permit it and the postal savings banks shall have been fully established."

The president recommended legislation governing the personnel of naval officers, including reduction of the age limit. He asked for legislative authority to alter the system of accounting in the naval yards and the navy supply fund so as to make it possible to ascertain the exact cost of maintaining a naval establishment. He urged the adoption of the recommendations of the secretary of the navy to abandon some of the present shipyards and to move their machinery elsewhere, and for the establishment of a naval base at Guantanamo in the West Indies.

CRYPT FOR PAUL JONES.

The president recommended that an appropriation be made to construct a suitable crypt at Annapolis for the custody of the remains of John Paul Jones.

Regarding recent polar exploration he wrote:

RECOGNIZE PEARY'S FEAT.

"The complete success of our country in Arctic exploration should not remain unnoticed. For centuries there has been friendly rivalry in this field of effort between the foremost nations and between the bravest and most accomplished men. Expeditions to the un-known North have been encouraged by enlightened governments and deserved honors have been granted to the daring men who have conducted them. The unparalleled achievement of Peary in reaching the North Pole, April 6, 1909, approved by critical examination of the most expert scientists, has added to the distinction of our navy, to which he belongs, and reflects credit upon his country. His unique success has received generous acknowledgment from scientific bodies and institutions of learning in Europe and America. I recommend fitting recognition by congress of the great achievement of Robert Edwin Peary.

APPEALS IN LAND CASES.

"The secretary of the interior recommends a change of the law in respect to the procedure in adjudicating claims for lands, by which appeals can be taken from the decisions of the department to the court of appeals of the District of Columbia for a judicial consideration of the rights of the claimant. The bill is pending, I believe, in the house, having been favorably reported from the committee on public lands, and I recommend its enactment.

AS TO CONSERVATION.

"The subject of the conservation of public domain has commanded the attention of the people within the last two or three years. There is no need for radical reform in the methods of disposing of what are really agricultural lands.

"The total sum already accumulated in the fund provided by the act for the reclamation of arid lands is about $65,449,955.74, of which all but $6,241,058.76 has been allotted to the various projects, of which there are thirty. In accordance with the provisions of the law, I appointed a board of army engineers to examine the projects and to ascertain which are feasible and worthy of completion. That board has made a report upon the subject, which I shall transmit in a separate message within a few days.

SPEECH AT ST. PAUL.

"In September last a conservation congress was held at St. Paul, at which I delivered an address on the subject of conversation so far as it was within the jurisdiction and possible action of the Federal government. For the purpose of having in an official record a comprehensive resume of the statistics and facts gathered with some difficulty in that address, and to avoid their repetition in the body of this message, I venture to make the address an accompanying appendix. The statistics are corrected to Nov. 15 last.

WITHDRAWAL OF FORESTS.

"For the reasen stated in the conservation address, I recommend:

"First, that the limitation now imposed upon the executive which forbids his reserving more forest lands in Oregon, Washington, Idaho, Montana, Colorado and Wyoming, be repealed.

LEASING COAL LANDS.

"Second, that the coal deposits of the government be leased after advertisement inviting competitive bids, for periods not exceeding fifty years, with a minimum rental and royalties upon the coal mined, to be readjusted every ten or twelve years, and with conditions as to maintenance which will secure proper mining and as to assignments which will prevent combinations to monopolize control of the coal in any one district or market. I do not think that coal measures under 2,500 acres of surface would be too large an amount to lease to any one lessee.

"The secretary of the interior thinks there are difficulties in the way of leasing public coal lands, which objections he has set forth in his report, the force of which I freely concede. I entirely approve his stating at length in his report the objections, in order that the whole subject may be presented to congress, but after a full consideration I favor a leasing system, and recommend it.

LEASING PHOSPHATE LANDS.

"Third, that the law should provide the same separation in respect to government phosphate lands of surface and mineral rights that now obtains in coal lands, and that power to lease such lands upon terms and limitations similar to those above recommended for coal leases, with an added condition enabling the government to regulate and if need be prohibit, the export to foreign countries of the product.

OIL AND GAS RIGHTS.

"Fourth, that the law should allow a prospector for oil or gas to have the right to prospect for two years over a certain tract of government land, the right to be evidenced by a license, for which he shall pay a small sum; and that upon discovering, a lease may be granted upon terms securing a minimum rental and proper royalties to the government, and also the conduct of the oil or gas well in accord with the best method for husbanding the supply of oil in the district. The period of the leases should not be as long as those of coal, but they should contain similar provisions as to assignment to prevent monopolistic combinations.

WATER POWER SITES.

"Fifth, that water power sites be directly leased by the Federal government, after advertisement and bidding, for not exceeding fifty years upon a proper rental and with a condition fixing rates charged to the public for units of electric power, both rental and rates to be readjusted equitably every ten years by arbitration or otherwise, with suitable provisions against assignment to prevent monopolistic combinations.

"Or that the law shall provide that upon application made by the authorities of the state where the water power site is situated, it may be patented to the state on condition that the state shall dispose of it under terms like those just described and shall enforce those terms, or upon failure to comply with the condition, the water power site and all the plant and improvement on the site shall be forfeited and revert to the United States, the president being given the power to declare the forfeiture and to direct legal proceedings for its enforcement.

"Either of these methods would, I think, accomplish the proper public purpose in respect to water power sites, but one or the other should be promptly adopted. I earnestly urge upon congress that at this session general conservation legislation of the character indicated be adopted. The question of conservation is not a partisan one, and I sincerely hope that even in the short time of the present session consideration may be given to those questions which have now been much discussed and that action may be taken upon them.

GOVERNMENT OF ALASKA.

"With reference to the government of Alaska, I have nothing to add to the recommendations I made in my last message on the subject. It is far better for the development of the territory that it be committed to a commission to be appointed by the executive, with limited legislative powers sufficiently broad to meet the local needs, than to continue the present insufficient government with few remedial powers, or to make a popular government where there is not proper foundation upon which to rest it.

"I have been asked to recommend that the credit of the government be extended to aid the construction of railroads in Alaska. I am not ready now to do so.

NATIONAL PARKS.

"Our national parks have become so extensive and involve so much detail of action in their control that it seems to me there ought to be legislation creating a bureau for their care and control. The greatest natural wonder of this country and the surrounding territory should be included in another national park. I refer to the Grand Canyon of Colorado."

The president recommended legislation to enable the government to meet its "moral obligations" in the matter of the expenses of the men injured in fighting the fires in the West. He also called attention to the need of additional funds for the development of roads and trails, establishment of lookout stations and telephone connection between them and places where assistance can be secured for the better protection of the national forests against fires. He also concurred in the recommendation of the secretary of agriculture that more funds be appropriated for reforestation development.

The president deprecated the instances of padding and other fraud found in taking the census; he urged increased appropriation for safeguarding coast commerce.

OWNERSHIP OF TIMBER.

Citing the report of the federal commissioner of corporations, the message read as follows:

"The commissioner finds a condition in the ownership of the standing timber of the United States, other than the government timber, that calls for serious attention. The direct investigation made by the commissioner covered an area which contains 80 per cent of the privately owned timber of the country. His report shows that one-half of the timber in this area is owned by 200 individuals and corporations; that 14 per cent is owned by three corporations, and that there is very extensive inter-ownership of stock, as well as other circumstances, all pointing to friendly relations among those who own a majority of this timber, a relationship which might lead to a combination for the maintenance of a price that would be very detrimental to the public interest, and would create the necessity of removing all tariff obstacles to the free importations of lumber from other countries."

EIGHT-HOUR LAW.

After rehearsing the history of eight-hour labor legislation and court decisions, the message refers to the bill on that subject pending in the house, and continues:

"I recommend that instead of enacting the proposed bill, the meaning of which is not clear and definite and might be given a construction embarrassing to the public interest, the present act be enlarged by providing that public works shall be construed to include not only buildings and work upon public ground, but also ships, armor, and large guns when manufactured in private yards or factories.

"One of the great difficulties in enforcing this eight-hour law is that its application under certain emergencies becomes exceedingly oppressive and there is a great temptation to subordinate officials to evade it. I think that it would be wiser to allow the president, by executive order, to declare an emergency in special instances in which the limitation might not apply, and, in such cases, to permit the payment by the government of extra compensation for the time worked each day in excess of eight hours. I may add that my suggestions in respect to this legislation have the full concurrence of the commissioner of labor.

WORKINGMEN'S COMPENSATION.

"In view of the keen, widespread interest now felt in the United States in a system of compensation for industrial accidents to supplant our present thoroughly unsatisfactory system of employers' liability, I recommend that the International Congress on Industrial Insurance be invited to hold its meeting in 1913 in Washington, and that an appropriation of $10,000 be made to cover the necessary expenses of organizing and carrying on the meeting.

AS TO IMMIGRATION.

"The immigration into this country is increasing each year. A large part of it comes through the immigration station at Ellis Island in the city of New York. It has been proposed to enlarge the accommodations so as to allow more of the immigrants to come by that port. I do not think it wise policy to do this. If it is understood that no more immigrants can be taken in at New York than are now taken in, and the steamship companies thus are given a reason and a motive for transferring immigrants to other ports, we can be confident that they will be better distributed through the country, and that there will not be that congestion in the city of New York which does not make for the better condition of the immigrant or increase his usefulness as a new member of this community.

"I recommend amendments to the immigration law increasing the fine against the companies for violation of the regulations, and giving greater power to the commissioner to enforce more care on the part of the steamship companies in accepting immigrants, and so as to discourage the separation of families.

BUREAU OF HEALTH.

"In my message of last year I recommended the creation of a bureau of health, in which should be embraced all those government agencies outside of the war and navy departments which are now directed toward the preservation of public health or exercise functions germane to that subject. I renew this recommendation.

"I invite the attention of congress to the claim made by the Southern Pacific Railroad company for an amount expended in a work of relief called for by a flood and great emergency. This work, as I am informed, was undertaken at the request of my predecessor and under promise to reimburse the railroad company. It seems to me the equity of this claim is manifest, and the only question involved is the reasonable value of the work done. I recommend the payment of the claim in a sum found to be just.

Among several recommendations regarding the government of the District of Columbia, including one that a greater measure of self government be given to residents there instead of held by congress, was a recommendation that steps be taken looking to the securing of that portion of the District now in Virginia as a part of the city of Washington.

FREEDMEN'S BANK.

"I renew my recommendation that the claims of the depositors in the Freedmen's bank be recognized and paid by the passage of the pending bill on that subject.

NEGRO EXPOSITION.

"I also renew my recommendation that steps be taken looking to the holding of a Negro exposition in celebration of the fiftieth anniversary of the issuing by Mr. Lincoln of the Emancipation proclamation.

CIVIL SERVICE LAW.

"The necessity for the maintenance of the provisions of the civil service law was never greater than today. I entertain the profound conviction that it would greatly aid the cause of efficient and economical government, and of better politics if congress could enact a bill providing that the executive shall have the power to include in the classified service all local offices under the treasury department, the department of justice, the postoffice department, the interior department, and the department of commerce and labor, appointments to which now require the confirmation of the senate, and that upon such classification the advice and consent of the senate shall cease to be required in such appointments.

"The civil service law is an attempt to solve the problem of the proper selection of those who enter the service. A better system under that law for promotions ought to be devised.

RENEW INQUIRY FUND.

"The president of a private corporation doing so vast a business as the government transacts would, through competent specialists, maintain the closest scrutiny on the comparative efficiency and the comparative costs in each division or department of the business. No adequate machinery at present exists for supplying the president of the United States with such information respecting the business for which he is responsible. For the first time in the history of the government, congress in the last session supplied this need and made an appropriation to enable the president to inquire into the economy and efficiency of the executive departments, and I am now assembling an organization for the purpose. I urge the continuance of the appropriation of $100,000 requested for the fiscal year 1912.

"In handling government expenditure the aim is not to profit—the aim is the minimum of cost. We wish to reduce the expenditures of the government, and we wish to save money to enable the government to go into some of the beneficial projects which we are debarred from taking up now because we ought not to increase our expenditures. At a later date I shall send to congress a special message on this general subject.

CIVIL SERVICE RETIREMENT.

"It is impossible to proceed far in such an investigation without perceiving the need of a suitable means of eliminating from the service the superannuated. This can be done in one of two ways, either by straight civil pension or by some form of contributory plan. Careful study of experiments made by foreign governments shows that there are serious objections to the civil pension payable out of the public treasury.

Apparently the simplest and most independent solution of the problem for both the employee and the government, is a compulsory savings arrangement, the employe to set aside from his salary a sum sufficient, with the help of a liberal rate of interest from the government, to purchase adequate annuity payable on retirement, this accumulation to be inalienably his and claimable if he leaves the service before reaching the retirement age or by his heirs in case of his death. This is the principle upon which the Gillett bill now pending is drawn.

AMEND GILLETT BILL.

"The Gillett bill, however, goes further and provides that the government shall contribute to the pension fund of those employes who are now so advanced in age that their personal contributions will not be sufficient to create their annuities before reaching the retirement age. In my judgment this provision should be amended so that the annuities of those employes shall be paid out of the salaries appropriated for the positions vacated by retirement, and that the difference between the annuities thus granted and the salaries may be used for the employment of efficient clerks at the lower grades. If the bill can be thus amended I recommend its passage, as it will initiate a valuable system and ultimately result in a great saving in the public expenditures.

INTERSTATE COMMERCE COMMISSION.

"There has not been time to test the benefit and utility of the amendments to the interstate commerce law contained in the act aproved June 18, 1910. The law as enacted did not contain all the features which I recommended. It did not specifically denounce as unlawful the purchase by one of two parallel and competing roads of the stock of the other. Nor did it subject to the restraining influence of the interestate commerce commission the power of corporations engaged in operating interstate railroads to issue new stock and bonds; nor did it authorize the making of temporary agreements between railroads, limited to thirty days, fixing the same rates for traffic between the same places.

"I do not press the consideration of any of these objects upon congress at this session. The object of the first provision is probably generally covered by the anti-trust law. The second provision was in the act referred to the consideration of a commission to be appointed by the executive and to report upon the matter to congress.

"The third proposal led to so much misconstruction of its object, as being that of weakening the effectiveness of the anti-trust law, that I am not disposed to press it for further consideration. It was intended to permit railroad companies to avoid useless rate cutting by a mere temporary acquiescence in the same rates for the same service over competing railroads, with no obligation whatever to maintain those rates for any time.

SAFETY APPLIANCES.

"The protection of railroad employes from personal injury is a subject of the highest importance and demands continuing attention. There have been two measures pending in congress, one for the supervision of boilers and the other for the enlargement of dangerous clearances. Certainly some measures ought to be adopted looking to a prevention of accidents from these causes. I suggest that the interstate commerce commission be requested to make a special report as to injuries from outside clearances and the best method of reducing them.

VALUATION OF RAILROADS.

"I think that in order to permit a correct understanding of the facts, it would be wise to make a reasonable appropriation to enable the interstate commerce commission to proceed with due dispatch to the valuation of all railroads. I have no doubt that railroad companies themselves can and will greatly facilitate this valuation and make it much less costly in time and money than has been supposed.

FRAUDULENT BILLS OF LADING.

"Forged and fraudulent bills of lading purporting to be issued against cotton some months since, resulted in losses of several millions of dollars to American and foreign banking and cotton interests. For the protection of our own people and the preservation of our credit in foreign trade, I urge upon congress the immediate enactment of a law under which one who, in good faith, advances money or credit upon a bill of lading issued by a common carrier upon an interstate or foreign shipment can hold the carrier liable for the value of the goods described in the bill at the valuation specified in the bill, at least to the extent of the advances made in reliance upon it.

"I see no objection to permitting two classes of bills of lading to be isuued: (1) Those under which a carrier shall be absolutely liable, as above suggested, and (2) those with respect to which the carrier shall assume no liability except for the goods actually delivered to the agent issuing the bill. The carrier might be permitted to make a small separate specific charge in addition to the rate of transportation for such guaranteed bill, as an insurance premium against loss from the added risk, thus removing the principal objection which I understand is made by the railroad companies to the imposition of the liability suggested, viz, that the ordinary transportation rate would not compensate them for the liability assumed by the absolute guaranty of the accuracy of the bills of lading.

"I further recommend that a punishment of fine and imprisonment be imposed upon railroad agents and shippers for fraud or misrepresentation in connection with the issue of bills of lading issued upon interstate and foreign shipments.

LET ANTI-TRUST LAWS ALONE

"Except as above, I do not recommend any amendment to the interstate-commerce law as it stands. I do not now recommend any amendment to the anti-trust law. In other words, it seems to me that the existing legislation with reference to the regulation of corporations and the restraint of their business has reached a point where we can stop for a while and witness the effect of the vigorous execution of the laws on the statute books in restraining the abuses which certainly did exist and which roused the public to demand reform.

"I believe it to be in the interest of all the people of the country that for the time being the activities of government, in addition to enforcing the existing law, be directed toward the economy of administration and the enlargement of opportunities for foreign trade. The conservation and improvement of our agricultural lands, the building up of home industries, and the strengthening of confidence of capital in domestic investment."

Building Trades Pick City.

St. Louis, Dec. 6.—The Building Trades department of the American Federation of Labor today selected Atlanta, Ga., as the meeting place for next year's convention.

How to Keep Your Complexion Young

(From the New York Herald.)

"Age-marks—whether due to passing years, or premature and undeserved—show first in the complexion," said Mme. D'Mille. "Keep the complexion young and you will never 'look old' before your time—and truly every woman can be fair at forty if so she wills.

"The coarse and dark skin, the spots and blotches, the unwelcome crows' feet, the loose skin, the stray hairs—any and all of these blemishes that so mar the appearance can be prevented (or, if already present, diminished) by simple home treatment.

"You soon find a wonderful improvement in your complexion if you dissolve a small, original package of mayatone in eight ounces of witch hazel and massage the face, arms and neck with this solution once a day. The skin recovers the lovely and soft thts of youth, becomes free from spot or blemish and the growth of fuzzy hair is prevented. No, you need never use powder again nor any cosmetic."

"Everybody Praises My Biscuits"

—Says the housewife who uses

RUMFORD
THE WHOLESOME
BAKING POWDER

They are always light, tender and snowy white. They never cause indigestion when eaten hot. Rumford makes all food light, more nourishing and more wholesome. You ought to use it. The best of the high-grade baking powders. It

Makes Baking Easy

Stimulating Effects of Intoxicants Deceptive

Periods of Depression Certain to Follow Periods of Exhilaration.

THE GREAT THREE-DAY LIQUOR CURE

The Neal Treatment Points to the Sure Road to Rescue.

NO HYPODERMIC INJECTIONS—NO INJURY TO HEALTH

Stimulants afford only temporary relief to tired nerves. When a man gets to the point where he begins to feel that he needs a bracer before he tackles his job he ought to regard that as a danger signal. The effect of the bracer passes away. The craving grows on what it feeds on. Depression is sure to follow. Next time the drink will be bigger; then it will take two and next time three to brace up the system to the sticking point. The drink habit once acquired soon becomes the master of its victim. His friends fall from him as he goes downward. The road down hill is easy. It leads to unhappiness, to pauperism and to crime.

BUT—The habit can be cured. The poison can be eradicated from the system. Instead of a craving for liquor, a revulsion against it and a loathing for it may be set up. This has been demonstrated in the cases of over three thousand patients who have taken the Neal Treatment. The Neal Cure is **not** a gold cure. It does not involve hypodermic injections, which leave the limbs discolored, swollen and scarred. No opiates or other powerful drugs are used. The Neal Cure is absolutely harmless and the Neal Cure is a sure cure. It never fails. It cures in just Three Days. It makes no difference whether the patient is a habitual drinker, whether his sprees are continuous or periodical, whether the habit is of long standing or whether he is merely in the first stages of alcoholism, in either case the Neal Cure eradicates the poison from the system. It sets the man who takes it on his feet. It makes him the master of the liquor habit instead of its slave. It is the greatest discovery of the age—a message of good cheer to men disheartened and to women hoping against hope for the victim whose weakness is destroying their happiness.

Call, write, phone or wire for free booklet giving full information, also for a copy of our contract and guarantee bond. Everything confidential. Bank references cheerfully furnished. Address Neal Institute, Corner Belknap and West Seventh street, Superior, Wis. Phones: Broad, 37; People's, 4117.

St. Paul, Minn., Institute, 676 Dayton avenue, corner St. Albans. Phones: Dale, 4130; T. C., 4313.

Minneapolis, Minn., Institute, corner Fourth avenue south and Seventh street. Phone: Main, 4357.

Cincinnati Route to Florida

Through Sleeping Car leaves Chicago at 9:05 P. M.
Arrives Jacksonville early second morning, via

Big Four Route

Choice of many routes going and returning.
Dining Car for all meals.

Tickets and full Information on application to your Local Agent or to

A. M. NYE, 340 Robert Street, ST. PAUL
H. J. RHEIN, Gen. Pass. Agent, CINCINNATI
NEW YORK CENTRAL LINES
Warren J. Lynch, Passenger Traffic Manager, CHICAGO

THE DULUTH HERALD

AN INDEPENDENT NEWSPAPER.

—ESTABLISHED APRIL 9, 1883—

Published every evening except Sunday by

THE HERALD COMPANY,

Herald Building, Opposite Postoffice Square, 422 and 424 West First St., Duluth, Minn.

Entered as second-class matter at the Duluth postoffice under the act of congress of March 3, 1879.

TELEPHONES—Bell and Zenith:
Business Office, 324. Editorial Rooms, 1126.

OFFICIAL PAPER CITY OF DULUTH.

SUBSCRIPTION RATES:

(By mail payable in advance.)

Daily, three months..$1.00 | Daily, six months.....$2.00
Daily, one month..... .35 | Daily, one year..... 4.00

Saturday Herald, one year.....$1.00
Weekly Herald, one year..... 1.00

Remittances may be made by check, postoffice order, registered letter or express order. Make all remittances payable to The Herald Company. Give postoffice address in full, including state and county.

BY CARRIER—CITY OR SUBURBS.

Daily, one week.....$ .10
Daily, one month..... .45
Daily, one year..... 5.00

Subscribers will confer a favor on the circulation department by calling 324, either 'phone, and making known any complaint of service.

It is important when desiring the address of your paper changed to give both the old and new addresses.

The Duluth Herald accepts advertising contracts with the distinct guarantee that it has the largest circulation of any newspaper published in Minnesota outside the Twin Cities. Its value as an advertising medium is apparent.

So live, that when thy summons comes to join
The innumerable caravan which moves
To that mysterious realm where each shall take
His chamber in the silent halls of death,
Thou go not, like the quarry slave at night,
Scourged to his dungeon, but, sustained and soothed
By an unfaltering trust, approach thy grave
Like one that wraps the drapery of his couch
About him, and lies down to pleasant dreams.
—Bryant.

THE COMMISSION PLAN.

No. 19—How It Worked in Des Moines.

In this series of articles on the commission plan The Herald has from time to time referred in passing to the good that has come out of its adoption in various cities, and has promised to go more into details as to specific instances. In the local columns a daily discussion has been carried on, and to this has lately been added reports from the mayors of many cities that have tried the commission plan and are in a position to speak of its working.

The two most conspicious examples of the commission plan are furnished by Galveston and Des Moines. Of Galveston The Herald has already spoken. As to Des Moines, let John J. Hamilton, a citizen of that community and a strong advocate of the commission plan, give testimony. Says he:

"Friends of the plan who in fairness conceded, in advance of the actual experiment, that weaknesses would probably develop under the tests of experience, are compelled to say that no such flaws have as yet been discovered; that it is good and wholly good. One of the ablest members of the first council, an expert in municipal affairs, was of the opinion, three months after his term of service began, that a few slight changes would improve the charter; but at the end of a year, he acknowledged that he believed the plan was better just as it came from the hands of the framers.

"The most noticeable effect of the change in Des Moines was the remarkable improvement in the methods and results of street cleaning; while the alleys, previously noisome receptacles for garbage and filth of every description, were for the first time kept clean. The city had had no uniform policy regarding sidewalks, signs, areaways, depositing of mercantile wares and building materials on sidewalks and scores of like matters; favoritism and undue harshness alternating as this or that official accepted or refused to exercise jurisdiction over them. Now, however, there was a firm, wise, fair and moderate policy, commanding the cheerful acquiescence of all and enhancing the neatness of the business streets. A wrangle that had been going on for years about the permission or prohibition of open gambling gave way to a policy of law-enforcement. The books and records of the city were brought up to date and kept in intelligible form. The appointive offices of the city were promptly, and without deals or scandal, filled with clean and competent men. The positions calling for expert technical service were filled to the extreme satisfaction of the best judges of competency and with general approval as well.

"Above all, the general administrative work of the city and also the daily routine of petty and unexpected affairs received in all departments practically immediate attention. 'We never saw it on this fashion!' was the constant exclamation of the people, used to being sent from pillar to post unendingly with kindred matters. As to the work of the employes of the city and contractors having relations with it, the unanimous verdict has been from the outset that the city was never so well served and its right to receive the worth of its money so uniformly enforced, or with so little friction and irritation.

"At the end of the first year it was found that for this superior service the city had paid $182,949.65 less than inferior results had cost it during the last year of partisan rule and ward politics; the saving in the better work done by contractors on improvements paid for by property-owners being no doubt greater than that revealed in the city's direct operations. The relations between the city and the public utility corporations became calmer, friendlier, freer from mutual animosities and more business-like. The advantage of having five responsible men, fairly paid for their whole time, daily at the city hall was found to be very great."

These things worked out in the creation of a greatly improved public spirit that has had not a little to do with the recent commercial prosperity of Des Moines.

HUMANITY AND BUSINESS.

In his penetrating, exhaustive and broad-visioned annual report, several interesting extracts of which were published in The Herald last evening, State Labor Commissioner W. E. McEwen says: "During the period of our greatest industrial development, and because of the keen competitive conditions prevailing, the owners of industry had little time to give thought to anything but the commercial aspects of their business. However, a change has taken place during the past few years, and more attention is now being given to the human side of industry. As a result there is gradually developing a healthy sentiment for more equitable working conditions in every line of industrial pursuits."

When the captain of industry thought it was good business to give his workers as little as possible, to get from them as much as he could, and to surround them with the cheapest possible set of working conditions, he was mistaken. It was not only merciless inhumanity, but bad business and bad economics. A well paid, contented workingman, who knows that his employers take an interest in him as a human being and do not regard him more lightly than they do the machines with which he works, is a better producer than the ill-paid, bitter, discontented worker who slaves in insanitary, unwholesome and cheerless surroundings, knowing that nothing but his strong arm and daily wage stands between his family and dread poverty.

It is as good business to conserve the worker as to conserve the worker's tools, and industry is coming to see that it is.

That is why it is, for instance, that in the construction of the new steel plant at Duluth $100,000 will be spent solely in devices for protecting the workers from the risks of industry.

PIANISSIMO.

President Taft's message to the third session of the Sixty-first congress is very strongly marked by two things: First, by its strong deprecation of any further legislation affecting corporations; second, by the very large number of recommendations he makes.

There should be no more attempts to pass legislation regulating corporations, he says, until the laws now on the statute books are enforced.

There should be no more general tariff revisions at all, and no revision schedule by schedule until the tariff commission is ready to report, which will not be until some time in the next congress.

That section of "business" which has been demanding a "rest"—and that includes a very much larger section than that merely which is under suspicion of tyranny and fraud—will hear in this message nothing that is not to its entire satisfaction. The Herald said yesterday that since nothing really progressive can be hoped for from the present congress, "business" might as well have the "rest" it seeks. Whether or not the president had the same idea in mind, he makes no bones about asking congress for a "rest"—and beyond doubt he will get it. This session will be given over largely to the passing of appropriation bills, of which there will be enough, and as there will be no special session of the next congress, "business" may rest assured of legislative peace at least until December, 1911, when the new congress meets.

In the meantime, the president thinks the activities of the government should be devoted to the following very meritorious ends, which have been in the past somewhat neglected: enforcement of law, economy, building up foreign trade, building up home industry and the strengthening of the confidence of capital in domestic investment.

The president recommends the ship subsidy special privilege again, but it is pleasant to think that he probably won't get it. He urges the fortification of the Panama canal, and that is a subject on which there is ample room for a wide difference of opinion. He says that there must be no more "pork barrel" methods in appropriations for rivers and harbors and public buildings. He renews his recommendations for regulating the abuses of the injunction and for a federal incorporation law. He urges a new banking and currency system. He wants two more battleships and several auxiliary vessels. He would dispose of all coal, phosphate and oil lands and water power sites by leasing instead of sale.

It is announced that a number of postal savings banks will be established Jan. 1, and he urges the creation of a parcels post system on rural delivery routes. This latter is a compromise, but it is a beginning, and it is to be hoped that congress will heed the recommendation. Another good suggestion is that the civil service rules be extended to include all classes of postmasters. Good, too, is the recommendation that a federal bureau of health be established. Congress is urged to give the interstate commerce commission the money necessary to make a valuation of all railroad property, and this is necessary as a foundation for railroad rate regulation.

Though thoroughly reactionary, on the whole, judged from the viewpoint of present conditions, it is a wise message. Since big business seems to have sunk so far into the last stage of the debauchery of special privilege that it cannot be happy without governmental encouragement, it is well to provide such encouragement providing it does not mean the abandonment of a firm determination to regulate big business in the interests of the people; and that determination rests with the people, not with the president.

SIMPLE AND DIRECT GOVERNMENT.

The demand for the short ballot, for the commission form of city government and for commissions in state government, are all manifestations of a growing reaction from the absurdly complicated systems that have been built up under government that was purely partisan. What is wanted is a form of government that will do the people's business without getting in its own way; one that will not be compelled to devote so much energy to its own operations that it gets nothing done.

What the people are seeking now, rather blindly but with growing appreciation of their aims, is a return to simple, direct forms of government, with centralized and definitely placed responsibilities checked by close control by the people. That is why there is popular pressure for the commission form of city government. That is why, when Northern Minnesota was seeking a proper way to work out its development, it hit upon a commission plan for doing the state's work of conservation, settlement and development.

THE MEANING OF THE MESSAGE.

President Taft's message can have but one meaning: the Republican organization has determined to make no concessions to the demand for further progressive legislation, but will appeal to the people in the presidential election on the ground that it has sought to protect business from the irritation and disturbance of progressive agitation. Congress had no disposition to do much anyway, and the president's message is practically an administrative inhibition upon legislative activity. This notwithstanding the fact that enough legislation is recommended to keep congress busy for a solid year if it undertook to pass it all.

At least, it is to be hoped that the senate will pass the Appalachian forest bill, authorizing the government and the states to take action toward conservation of water and protection against floods. It is a special order in the senate for Feb. 15, having already passed the house, and it should be adopted.

NO REACTION IN BRITAIN.

The returns from the British election—which really is a referendum vote on whether the policies of the government shall be approved or condemned—show no disposition on the part of the British public to take the back track. Neither do they show a radical sentiment strong enough to put the Liberal government in an irresistible position. The outlook now is that the government coalition of Liberals, Nationalists (Irish) and Laborites (Socialists) will be returned to power, at least with as large a majority as before, perhaps with a larger. The house of lords as an effectual impediment to progress is going to be removed, and thereafter progress in Britain will be speedier.

THE OPEN COURT.

(Readers of The Herald are invited to make free use of this column to express their ideas about the topics of general interest. Letters should not exceed 300 words—the shorter the better. They must be written on one side of the paper only, and they must be accompanied in every case by the name and address of the writer, though these need not be published. A signed letter is always more effective, however.)

CALLS ATTENTION TO A WORTHY CAUSE.

To the Editor of The Herald:

The Salvation Army will soon have men and women on the principal street corners of the downtown section with their "boiling pots" in which to receive contributions. The proceeds are used for purchasing dinners for 200 poor families who would have little of Christmas cheer but for the efforts which are being put forth by the officers of the Army with others who are engaged in charitable work among the poor people of the city. The project is worthy and should receive the support of the community. Shoppers hurrying from one big store to another purchasing gifts for friends and loved one could perform no better charity than to drop a small contribution, or large one, if the purse allows of it, into the "boiling pot" as they hurry past.

While thinking of friends and relatives at home in other cities, let them have a thought for the suffering and friendless in their own midst. No act will cause a warmer feeling about the heart than a Christmas gift turned in this direction, and it is money well expended. The written appeal of the Salvation Army officers for the same purpose has already been sent out or is now being sent out by letters addressed to citizens, the number of which is necessarily limited; and contribution boxes to the number of 200 have been prepared and will be distributed among the stores of the city. It is hoped to raise in all not less than $500, and the surplus if any will be devoted to the relief work of the Army in charge of Adjut. Martin of the Salvation Army corps.

A FRIEND.

Duluth, Dec. 5.

Song of the Ironworkers.

Well, gentlemen—swell gentlemen—in your frowsy, drowsy clubs,
Take note o' me an' Bill McGhee, an' twenty other dubs
Who're stuck agin the sky line, like flies agin a wall—
Ho, think o' me an' Bill McGhee, an' watch us crawl—
Around the bars, between the stars an' up the shafts o' day;
You hear the gang when the hammers clang an' the bullghies hoist away!

"Ho, give us a job to fix the moon; to tinker the golden stair!
Give us a chance an' see us prance along a path o' air!
We'll hang for hours by our teeth to the flowers that grow in the turquoise bed,
An' rifle a seine through the silver rain for the tears that the angels shed!"

Aye, gentlemen—high gentlemen—in your frowsy, drowsy clubs,
Take note o' me an' Bill McGhee an' twenty other dubs
(The half of them are come-ons, an' the other half's a scream)—
But watch them as they sift between the banks o' rishn' steam!
Towards the clouds, above the crowds, above the dinky town—
They follow the flight o' the shafts o' light that God himself sends down!

Ho, gentlemen—so, gentlemen—at your hasteful wasteful ease,
Get on to us an' hear us cuss, an' watch us as we squeeze
The girders into decent shape, an' see the graceful way
We swing like toy balloons to meet the comin' o' the day!
Toward the sky we climb so high; through vacant space we grope—
We're anchored there by earnest prayer, with God our chiefest hope!

"So give us a chance to paint the clouds, or prop the fallin' stars;
Give us a crack at the milky track, or a job to rivet Mars.
We'll can the thunder an' make Jove wonder who's stealin' his lightnin' bolts—
An' step up to Venus, who'll say that she's seen us when we hand her a couple o' jolts!"

—Alfred Damon Runyon, in Mobile Register.

The Cost of Living.

Puck: There are rumors afloat that the price of food, especially of fresh meat, is declining. We haven't spent the money thus saved, however, because while our newspapers declare that prices are dropping, our wife—possessive of 'editorial we'—remarks that she can't prove it by the butcher's bill as yet, and as a disseminator of news of this character the butcher bill is the only paper that we recognize. If prices ultimately tumble, or even stagger, and it is possible to have two lamb chops on the plate where one grew before, we shall account for it readily and without surprise. We shall say to our wife: "Our dear, there are good reasons for believing that the tariff is to be revised downward. There are Democrats and insurgents in congress who will do the trick if they can, and one of the schedules to suffer will be the meat schedule. Democrats and insurgents have said that it was the high tariff which kept prices up, and that while the tariff was high prices could not fall. Do you follow us, our dear? Well, it would be worth something, would it not, to the meat monopolists if they could point to a drop in the price of their product while the tariff still was high? Then they well might say: 'What nonsense to associate the tariff with the cost of living! See—the tariff is up where it has been all along, but prices are down. Look elsewhere, therefore, for the reason for high prices, and leave the innocent, much-maligned tariff alone.'"

The Word.

There came a word from yesterday
Through a world of graver matters,
A weary truant from far away
(Like a little, lost love in tatters);
And this was all that it brought to say
Through the gloom of a gray December:
"Oh, there once was a morning in May
—In May—
Remember!"

In it comes as a beggar might,
Fearful of scorn and of chilling,
Shrinking from hearth and from candle-light
(Like a little, lost love in hiding);
But I drew it close from cold and night,
And I answered without regretting,
"I have tried and tried, but I never am quite
Forgetting!"
—Theodosia Garrison in Lippincott's.

Fixing the Price.

Lippincott's: Two miserable-looking hoboes called on the dean of a medical college and proposed that he purchase their bodies for the dissecting-room, as they were on the verge of starvation and had not long to live.

"It is an odd proposition," hesitated the dean.

"But it is occasionally done," suggested the spokesman eagerly.

"Well, said the dean, "we might arrange it. What price do you ask?"

"Over in New York," replied the spokesman, "they gave us $40."

Truths.

Ellis O Jones in Lippincott's: It is as much the part of a good fighter to stay out of trouble as to get into it.

If every logical conclusion were really logical, what a dreadfully illogical thing logic would be.

Men never make constitutions because they need them, but because they think their descendants will.

What will posterity think of us when they find the number of interest-bearing bonds we've handed down?

Correct, Thank You.

Chicago Record-Herald: Notwithstanding the fact that the population of Duluth is still less than 100,000 it remains the zenith city of the unsalted seas.

MINNESOTA OPINIONS.

Bridge and the Legislature.

Rush City Post: Editor Post—Will you please explain the game of bridge, and oblige a subscriber?.

Ans.—Bridge is a game confined chiefly to the legislature. There are several varieties, from an interstate free affair to the little dinky culvert in the country districts. To make the game interesting the whole legislature should play.

And That's Too Bad.

Red Lake Falls Gazette: Brother John King of the Red Lake Falls Gazette, will, it is understood, relinquish his position as state librarian after Jan. 1.—Greenbush Tribune.

Relinquish nothing: John's going to quit.

But Not Quite Yet.

Carlton Vidette: Horse feed has gone up so much faster than gasoline that the advertisements will soon be calling attention to the economy of owning automobiles.

Pinchot Can't Do That.

Winona Independent: Mr. Pinchot is still watching the Cunningham claims. Elections come and go, but the title to government coal lands, once transferred, endures forever.

Benediction On Cats.

Martin County Sentinel: Some of the newspapers are claiming that a dog fight resulted in the re-election of Senator Works at Mankato over Ben Taylor, his Republican opponent. A species of cat fight within the Republican party has resulted in the election of many other good Democrats in the past few years.

Consolidate the Schools.

Albert Lea Standard: State Superintendent Schulz says: "Every year we experience difficulty in getting teachers for the rural schools. There always is a shortage of good teachers." And this is so notwithstanding a 10 per cent raise in wages. The remedy is plain, the benefit great—consolidate the schools.

Where They Get Together.

Little Falls Herald: Bryan once lost his own precinct, his own ward, his own city, his own county and his own state. Teddy has joined him on that.

Anything Worse Coming?

Foley's Independent: Hamilton and his Burr, Blaine and his Conkling, Taft and his Ballinger, and the end is not yet.

Job His Prototype.

Austin Transcript: Out at Akron, Ohio, the other day a hotel chef died of secret starvation. He had once been a minister, but had doctrinal troubles. He once was married but had domestic troubles. Then he became a chef and had digestive troubles. And that ended it. Poor man.

How Big Was Alexander, Pa?

How big was Alexander, pa,
That people call him great?
Was he like old Goliah tall,
His spear a hundredweight?

Was he so large that he could stand
Like some tall steeple high;
And, while his feet were on the ground,
His hands could touch the sky?

Oh! no, my child; about as large
As I or Uncle James.
'Twas not his stature made him great,
But greatness of his name.

His name so great? I know 'tis long,
But easy quite to spell;
And more than half a year ago
I knew it very well.

I mean, my child, his actions were
So great he got a name
That everybody speaks with praise,
And tells about his fame.

Well, what great actions did he do?
I want to know it all.
Why, he it was that conquered Tyre
And leveled down her wall.

And thousands of her people slew,
And then to Persia went,
And fire and sword on every side
Through many a region sent.

A hundred conquered cities shone
With midnight burning red;
And strewed o'er many a battle ground
A thousand soldiers bled.

Did killing people make him great?
Then why was Abdel Young,
Who killed his neighbor, training day,
Put into jail and hung?

I never heard them call him great.
Why, no—'twas not in war;
And him that kills a single man
His neighbors all abhor.

Well, then, if I should kill a man,
I'd kill a hundred more;
I should be great, and not get hung
Like Abdel Young before.

Not so, my child; 'twill never do;
The gospel bids be kind.
Then they that kill, and they that praise,
The gospel do not mind.

You know, my child, the Bible says
That you must always do
To other people as you wish
To have them do to you.

But, pa, did Alexander wish
That some strong man would come
And burn his house and kill him, too,
And do as he had done?

And everybody called him great
For killing people so—
Well, now, what right he had to kill
I should be glad to know.

If one should burn the buildings here
and kill the folks within,
Would anybody call him great,
For such a wicked thing?
—Anonymous.

Or His Election?

Springfield Republican: Governor-elect Woodrow Wilson was born and reared in Staunton, Va., a fact which probably explains the formation of the Woodrow Wilson Democratic club in that city and the unanimous adoption of these resolutions:

"The Democrats of the city of Staunton, having followed with great interest the distinguished career of the Hon. Woodrow Wilson, governor-elect of the state of New Jersey, and being fully aware of his pre-eminent ability, character and patriotism, we are persuaded that in him the Democrats of the country have found a man that will lead them to victory in 1912, standing as he does for all that is best in the principles of our great party. Remembering with pride the fact that this great statesman and leader was born and lived for some years in our city, we are here met for the purpose of forming a Democratic club."

If the South rallies to the support of Dr. Wilson in the next Democratic national convention, because he was Southern born and bred, who or what can stop his nomination?

Good Roads—What Then?

Thoughts of a Pessimist.

I walked to town one day
In the long ago,
And said:
"These roads seem to be a little bad!"
And soon the roads got better.

I walked once again,
And rode back on a bicycle.
A hundred punctures,
And the wheel was out of date.
I cried:
"These roads are simply awful!"
And the roads continued to get better.

Once more I walked to town,
And rode back in an automobile.
A hundred breakdowns,
And the auto, too, was out of date.
I swore: "These roads are a disgrace!"
And immediately the roads became perfect.

And still again I walked to town,
And sailed back in an airship.
I declared: "Just as I expected.
Now that we have good roads
We don't need them!"
—William J. Burtscher in Puck.

THE OTHER SIDE OF THE STORY.

Denver Post: Last week in the Denver district court a woman, suing for divorce and, incidentally, alimony, when asked why she had married the man in the case after but a week's acquaintance, answered:

"I married the brute to get a home."

In that one sentence she delivered a sermon on the reason for the greatest grist that today comes to the divorce mill.

Just why the man, after knowing her for but seven days, owed her a home, she failed to explain, that, from her viewpoint, being wholly beside the issue.

But she did go further and admit, under cross-examination, that she had failed utterly and absolutely to keep up her part of the "bargain of wedlock." She had never turned her hand to brighten any spot in which the man could hang his hat at nightfall, after a day of grinding work, and murmur in his heart: "This is my home; God bless it."

She confessed she had been unwilling to bear her husband children to brighten the home (had they possessed one), because motherhood, with its duties, would have taken her away from frivolity and pleasure seeking.

She tearfully owned that she had sought love in the cramped quarters of a boarding house rather than in a cottage, because the latter would have meant some "household drudgery" on her part.

And she had insisted on a hotel room instead of a house of her own, as the "house meant work and she had married to keep from working."

Here was an unequal bargain—a contract that should not have been good in the eyes of the law, because it did not bind both parties.

Here was a husband who had been swindled at the matrimonial bargain counter. In the lottery of wedlock he had expected to draw a wife; he drew a blank.

And here was a woman who had sold herself for three meals a day, a place to sleep, with a few clothes thrown in. When payment was refused, after a while, because she failed to live up to her agreement, she was the first to raise objection.

She thought she married to get a home. What she really did do was attempt to hoodwink a man out of a meal ticket.

She did not get her divorce, and the stinging rebuke she won from the judge on the bench must have made her think she was little better than those girls of whom Bill Nye spoke so pathetically when he said: "They stand out under the gas lamps of a great city yearning to become acquainted with somebody."

A Woman's Way.

World's Chronicle: A woman was standing at the street crossing waiting for her car. The ground was covered with ice and snow and teamsters with more than the usual loads had difficulty in managing their horses that went slipping and sliding over the pavement. Many loud words and whip lashes of an angry driver reached her ears. In the middle of the car track ahead of her loomed the dark form of an immense coal wagon.

A crowd of men and women had gathered around the team, which the driver was vainly attempting to swing out of the track. Several of the bystanders tried to stop this unnecessary cruelty to the horses and threatened to call a policeman. But the driver only told them to mind their own business and that he was driving the team.

At this juncture our little woman, with a determined look, had elbowed her way through the crowd and seeing that he still continued whipping the horses, she, too, tried to make him stop his cruelty.

After talking for quite a time, he at last said: "All right, if you think you understand more about my business than I do, just get up there and drive the team yourself." In saying this he calmly got off the seat and, amid the laughter of the bystanders, placed the reins in the woman's hands. He kept insisting that she drive the horses.

After a moment's hesitation she took a firm grip on the reins and, addressing herself to a few kindly disposed bystanders, she said: "Please take those blankets off the seat and put them under the horses' feet."

This was done at once and the woman then patted the horses gently and spoke kindly to them. Then she gently tapped them on the back with the lines and asked them to "Gitt ap."

The traces of the harness began to strain, the wagon gave two or three loud creaks, the feet of the horses had gained a firm anchorage, and, behold! the big wagon swung majestically off the track!

The blankets were replaced on the wagon, the driver mounted his seat, and the long procession of cars and waiting teams began their forward movement.

In Common Things.

Seek not afar for beauty, Lo! it glows
In dew-wet grasses all about thy feet;
In birds, in sunshine, childish faces sweet;
In star and mountain summits topped with snows.

Go not abroad for happiness. For, see!
It is a flower that blossoms by thy door;
Bring love and justice home; and then no more
Thou'lt wonder in what dwelling joy may be.

Dream not of noble service elsewhere wrought,
The simple duty that awaits thy hand
Is God's voice uttering a divine command;
Life's common deeds built all that saints have thought.

In wonder workings or some bush aflame
Men look for God, and fancy Him concealed,
But in earth's common things He stands revealed
While grass and flowers spell out his name.
—Minot J. Savage.

On the Life of Man.

Like to the falling of a star,
Or as the flights of eagles are,
Or like the fresh spring's gaudy hue,
Or silver drops of morning dew,
Or like a wind that chafes the flood,
Or bubbles which on water stood;
Even such a man, whose borrowed light
Is straight called in and paid tonight.

The wind blows out, the bubble dies,
The spring entombed in autumn lies,
The dew dries up, the star is shot,
The flight is past and man forgot.
—Henry King.

Darn the American Flag.

Washington Special to New York World: "Darn the American flag," is the latest order of the government. Edward Everett Hale's hero was sent to sea for life for putting it only a shade stronger. The new order is in line with the government's policy of retrenchment, and the starry banners that fly every day from the staffs of the thousands of government buildings throughout the land will be worn to a frazzle before they can be replaced.

Not long ago the government employes were instructed to exercise greater economy in the use of lead pencils and to use both sides of scratch paper in figuring out memoranda and in writing the rough drafts of letters. Now the flag is to be darned.

He Won.

Everybody's: Ex-Governer Bob Taylor of Tennessee, was once entertaining a Northern guest, who was rather skeptical about the prevailing dialect in stories of Southern negroes. He thought it overdrawn. To disprove the contention, Mr. Taylor laughingly made a wager with his guest that the Northerner would be unable to interpret the language of the first negro they met. Accordingly, they set out and presently came upon a black man basking indolently in the sun. Telling his friend to pay close heed, Mr. Taylor stepped up to the negro and demanded suddenly:

"Weh he?"

The negro blinked his eyes stolidly, and then answered in a gutteral voice:

"Wah who?"

A MOMENT WITH THE WITS.

Boston Transcript: Train Passenger (to porter who is wielding whisk)—Much dust on me, porter?

Porter—'Bout 50 cents' wuth, sir.

Judge: "Did Hardlucks bear his misfortune like a man?"

"Exactly like one. He blamed it all on his wife."

Princeton Tiger: Lady Customer—Do you keep coffee in the bean?

New Clerk—Upstairs, madam; this is the ground floor.

Philadelphia Record: Tommy—Pa, what is an octopus?

Tommy's Pop—An octopus, my son, is a monster to be found in political cartoons.

Youngstown Telegram: "The aviators couldn't fly on account of the weather."

"Ah, now I know what is meant by the exposure of the men higher up."

Detroit Free Press: "What a lofty ambition!"

"How so?"

"He actually wants to be as good a man as Teddy Roosevelt says he ought to be."

Chicago Tribune: "Thief!" "Robber!" yelled a hundred voices in the excited crowd. Several policemen were in sight, and they plainly saw the villain, yet not one made a move to arrest him. But the umpire, calmly dodging a pop bottle, stuck to his decision and the game went on.

Washington Star: "I suppose you would like to have a customer with a figure like the Apollo Belvedere."

"No," answered the tailor. "Handsome men aren't always the best pay. I'd rather have one with a figure like Croesus."

Tit-Bits: A boy was one day telling his companions about a great dinner at which he was present. He told them about the lovely things he had to eat.

"And I suppose ye had napkins," said a bystander.

"We had, of course," he answered, "the finest you ever tasted."

Puck: Paris, son of Priam, king of Troy, was among the very first lady Killers to be mentioned in literature. Yet he was no primitive bungler, at that. Indeed, such was his skill and finesse that there became current in the polite circles of antiquity a saying which has endured to our own day: "See Paris and die!"

Chicago Tribune: "What's the charge against these two men?" inquired the police justice.

"They were having a quarrel over a busted auto tire, your honor," answered the officer.

"Well, we'll let them patch it up themselves," said his honor, with a slight closing of his left eyelid. "Call the next case."

Reflections of a Bachelor.

New York Press: Money warps character; envy poisons the soul.

Good qualities hang back forever; bad ones come bursting out.

A girl needs her whole face to smile, but she can wink with the tiniest corner of her eye.

The average man is so blind he can't see what's good for him, even when it's being kicked out of public office.

Grown-ups catch marriage just the way children do the measles, and lots of them are just as anxious to get over it.

The Way of a Woman.

Lippincott's: They had been quarreling, and although hubby was willing to take the blame all upon himself and smooth matters over peaceably, she was still snippy and indifferent.

"Come over here, Jessie. Aren't you curious to know what is in this package?"

"Oh, not very; I can stand the strain," she replied belligerently.

"Well, it's something for the one I love best in all the world," he said coaxingly, trying to win a smile.

"Oh, is that so?" she sniffed. "I suppose, then, it's those suspenders you said you needed!"

Life's Aim.

I have no claim whereon to found a right to ask
That God should grant to me success in life's great fight;
My duty lies before me—that in every task
I work to win a harvest, daring for the right.
The sweat of honest labor ne'er gave birth to shame,
No toiler, e'er so lowly, but could reach the hight
Whereon emblazoned clearly, in the realms of fame,
Contented his endeavors, prove his soul's delight.
—Edwin M. Abbott.

AMUSEMENTS.

YOUR FAVORITE—THE BIJOU—NOW CALLED

Empress

—WHERE EVERYBODY GOES—

SULLIVAN & CONSIDINE VAUDEVILLE

TODAY—2:30, 8:00 and 9:30

Engagement Extraordinary.

WILFRED CLARK & CO.
CYCLING BRUNETTES
KELLY & LAFERTY
HARRY GILBERT
WILL RAWLS & ELLA VON KAUFMAN.

MOTIOGRAPH—Pictures of the Highest Standard. SCHNEIDER'S ORCHESTRA. Matinee Daily, 10c; Reserved Seats, 20c; Evenings at 8 and 9:30 o'clock, 10c, 15c and 25c. Both 'phones. Sschool Children's Matinee Saturdays, 2:30.

LYCEUM | TONIGHT, WED. and THURS.

Matinee Wednesday at 2:30.
—THE DASHING COMIC OPERA—

The Chocolate Soldier

Matinee, 25c to $1.50; Nights, 50c to $2.00.

Dec. 9 and 10—Friday and Saturday Matinee and Night, JAMES K. HACKETT in "THE KING." Matinee, 50c to $1.50; Nights, 50c to $2.00.

Dec. 11 and 12—Sunday and Monday and Matinee Sunday—LYMAN H. HOWE, "King's Funeral," "Eruption of Mount Etna" and 20 Other Features. Evenings, 25c, 35c and 50c; Matinee, all seats, 25c; Children, 15c.

NEW Both Phones 2416.

Orpheum THEATER

Second Ave. East and Superior Street

INTERNATIONAL VAUDEVILLE.

MATINEES 25c Except Sundays. Nights—15c 25c, 50c and 75c.

"High Life in Stripes"
Lou Anger
Flanagan & Edwards
Tom Smith and the Three Peaches
Borani & Novaro
Hugh Lloyd
Ernest Scharff
The Kinodrome
The Concert Orchestra

HIGH CLASS PICTURE THEATERS

Odeum 114 WEST SUPERIOR ST. — **Lyric** 116 WEST SUPERIOR ST.

WHOLESOME AMUSEMENT FOR ALL THE FAMILY

SONGS, MOVING PICTURES—BRING THE CHILDREN. Admission, 10c. Open Every Day, Noon to 11 pm.

DEFECTIVE PAGE

Piles Quickly Cured At Home

Instant Relief, Permanent Cure—Trial Package Mailed Free to All in Plain Wrapper.

The Pyramid Smile.

Many cases of Piles have been cured by a trial package of Pyramid Pile Cure without further treatment. When it proves its value to you, get more from your druggist at 50c a box, and be sure you get the kind you ask for. Simply fill out free coupon below and mail today. Save yourself from the surgeon's knife and its torture, the doctor and his bills.

FREE PACKAGE COUPON

PYRAMID DRUG COMPANY, 286 Pyramid Bldg., Marshall, Mich. Kindly send me a sample of Pyramid Pile Cure, at once by mail, FREE, in plain wrapper.

Name .....

Street .....

City .....State.....

The Royal Line

Canadian Northern Steamships, Limited.

Triple Screw Turbine Steamers,

"ROYAL EDWARD"

AND

"ROYAL GEORGE"

12,000 tons register, 18,000 H. P., 21 knots. Sailing between ports of

Montreal, Quebec and Bristol.

The fastest and best appointed steamers plying between Canada and Great Britain.

Direct connection for all Scandinavian and Finnish points.

Oct. 27....Royal Edward..Nov. 10.
Nov. 8...Royal George...Nov. 19.
Nov. 22..Royal Edward..Dec. 7*
Dec 3...Royal George..Dec. 14*

and fortnightly thereafter.

For rates and reservations apply to local Railway or Steamship Agents, or to

WM. E. DUNN, General Agent, Cor. 4th and Jackson Streets, St. Paul, Minn.

* From Halifax.

Take One Pain Pill, then—Take it Easy.

To Head-Off a Headache

Nothing is Better than

Dr. Miles' Anti-Pain Pills

They Give Relief without Bad After-Effects.

"For four years I was subject to almost constant headache. At times so severe I was unfitted for work. Through the advice of a friend I was persuaded to try Dr. Miles' Anti-Pain Pills and the result has been that I have entirely eradicated my system of those continuous headaches that followed a hard and continuous mental strain."—O. L. Russell, Agt. C. & N. W. Ry., Early, Ia.

For Sale by All Druggists. 25 Doses, 25 Cents. MILES MEDICAL CO., Elkhart, Ind.

W. MEDD

328 Lake Avenue South.

Manufacturer of Medd's

Horsehide Mitts

F. W. Gustafson,	Nick Christopher,
Flom & Leverson,	Christ Olson,
Big Duluth,	Sands Van Wagner,
Kenny & Anker,	P. J. Blats,
Steel Plant Shoe Store,	I. S. Guinn,
Folji Clothing Co.,	Hvaal & Olson.

Horses!

If you want a driving or saddle horse, or a good big work horse, weight 1,500 to 1,800, see me at once.

Horses bought and exchanged as well as sold.

WILLIAM RIEBOLT
209 West First St., Duluth.

Only One "BROMO QUININE," that is **Laxative Bromo Quinine**

Cures a Cold in One Day, Grip in 2 Days

E. W. Grove on box. 25c

MORE BARS TO ALIENS

The Immigration Commission Makes Final Report to Congress.

Says Greater Restrictions Should Be Put on Their Entry.

Washington, Dec. 6.—Sentimental considerations in restricting immigration should be waived in lieu of the economic problems arising from adverse effects on wages and living conditions which the large number of aliens have had in recent years by their entry into basic industries, according to the final report of the immigration commission, just transmitted to congress. The commission unanimously urges the restriction of unskilled labor immigration.

The commission, created under the immigration act of 1907, expired yesterday, and the results of its three-year investigation into practically all phases of the immigration question make about forty printed volumes.

Due to Economic Causes.

"The present immigration movement," says the report, "is in large measure due to economic causes, but emigration from Europe is not now an absolute economic necessity, and as a rule, those who immigrate to the United States are impelled by a desire for better conditions rather than by the necessity of escaping from intolerable ones."

The commission presents to congress several proposals by which restriction of immigration might be effected, including a reading and writing test, the exclusion of unmarried, unskilled laborers, limitations in the number arriving at any one port, and from particular races, as well as in the amounts of money required to be in their possession on arrival.

Report Not Unanimous.

All the members of the commission do not concur in the feasibility of the reading and writing test.

The immigrants now coming do not furnish any more criminals or subjects for charity than the native born, but the tendency toward industrial and city life remains unchanged in spite of the fact that statistics show the immigrants to have been more successful in agricultural pursuits. In connection with these findings the report urges that the division of information in the bureau of immigration be so conducted as to co-operate with the states and various societies in America in beneficial distribution of the immigrants among the agricultural communities where they are actually needed.

Makes Recommendations.

Efforts to exclude all British East Indians through an agreement with Great Britain, the continuance of the present Chinese exclusion laws as well as present regulations with regard to Japanese and Korean immigration, the passage of the house bill for the deportation of alien criminals, with changes in the immigration law to make it applicable to alien seamen, and the appointment of an additional assistant secretary of commerce and labor to determine immigration appeals, are specifically recommended.

The commission, which has been sitting continuously since Nov. 15 last in reviewing the report, consisted of Senator Dillingham of Vermont, chairman; Senators Henry Cabot Lodge of Massachusetts and Leroy Percy of Mississippi; Representatives Bennett of New York, Benjamin Howell of New Jersey and John L. Burnett of Alabama, Prof. J. W. Jenks of Cornell university and William R. Wheeler of California, former assistant secretary of commerce and labor.

INJUSTICE TO WORKING MEN

Labor Commissioner Devotes Part of His Report to Dishonest Agents.

A portion of Labor Commissioner W. E. McEwen's biennial report is devoted to the injustice done working men by employment agents.

In this section Mr. McEwen calls attention to the fact that men pay good money for jobs hundreds of miles from the point at which they are engaged and on arrival at the distant point often find that there is either no work at all or else that the work is not of the character for which they hired out.

He states that the men have absolutely no means of redress. Nearly always all their money is spent in transporation to the place they are to work. On arrival there they either have to accept what is offered or walk home. Seldom does it happen that they have means to return to the point from where they shipped. Even though they did, they would have to have additional money with which to hire a lawyer.

Mr. McEwen says that it should be unlawful to bring men to this state unless they understand fully the conditions here, what sort of work can be obtained, how long it would keep them engaged and the amount of money paid for their particular services.

The labor commissioner gives several instances of where men were sent more than 1,000 miles to find that they had been duped.

LAWSON TESTFIES ABOUT COPPER DEAL.

Boston, Dec. 6.—Thomas W. Lawson of Boston was called upon to testify in the hearing before Frank R. Hall, as master in the case, against A. D. F. Adams, a Boston broker charged with disposing without authority certain stock held by him as collateral for a loan. In answer to questions by Attorney F. H. Krebs, Mr. Lawson testified that in May, 1909, he entered into an agreement with Carlos Warfield, representing F. Augustus Heinze of New York, by which Lawson, James R. Keene and A. C. Burrage, were to have an option on a large block of the stock of the Ohio Copper company. He said the agreement provided that these men should support the market for this stock.

After purchasing several thousand shares of the Ohio company's stock in the open market, Mr. Lawson said, he became convinced that stock controlled by Heinze and his associates was being sold to him. He considered this contrary to the terms of the agreement and thereupon withdrew.

Contest in Foss' District.

Middleboro, Mass., Dec. 6.—Thomas C. Thatcher, Democratic candidate for congress in the Fourteenth Massachusetts district, has taken steps to contest the election of his Republican opponent, Judge Robert O. Harris. This is the district now represented in congress by Governor-elect Eugene N. Foss. A recount of the votes cast at the November election gave Judge Harris a plurality of 7 over Thatcher.

"YOU'LL DO BETTER AT KELLY'S"

Christmas

Do Your Christmas Shopping Early and You'll Do It Better

Your money for Christmas gifts can be used to better advantage at the Kelly store because we are showing a complete line of Practical gifts—something for every member of the family, at prices ranging from one dollar up.

The time of giving useless gifts has past. Let your gifts be practical, something that has character. This does not mean that you need pay a lot of money, as practical gifts cost even less than useless ones.

Come in and look through our large showing of practical Christmas gifts for the young and old. You'll be surprised at the low prices.

Select Your Gifts Now and We'll Store Them Free Until You Want Them Delivered.

If You Haven't the Ready Cash, Our Easy Payment Plan Is at Your Disposal. Use It!

High Grade Morris Chairs
At Special Prices

A Morris Chair is always an acceptable gift. There is no chair that will give a man as much comfort. See our special Morris Chair with massive frame of quartered oak; has lose cushions that are reversible and covered with velour, patent coil spring construction in seats, broad arms and comfortable back. They are a regular $12 value. Kelly's sale price.... **$8.75**

Other Morris Chairs Ranging in Price Up From $4.95

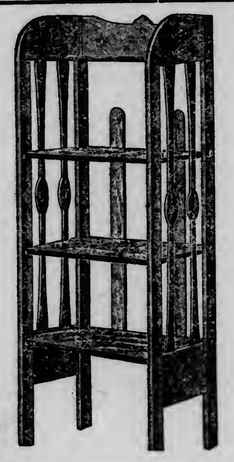

Magazine Stand

A high grade Magazine Stand, made of solid oak, finished either Early English or golden, height 45 inches, shelves 11x15 inches. Well made in every way. Worth $4.75. Kelly's price for this week— only **$2.95**

Real Leather Rocker

Here is an excellent Christmas gift. A large rocker upholstered in genuine leather. This is positively the greatest value ever offered in a leather rocker. It is exactly like the illustration. Back is handsomely tufted. Seat is filled with oil tempered springs. Ruffled edges on back and front. Full leather fringe around base. Mounted on guaranteed Seng springs. Worth $26.00. Kelly's price for this week—

$15.75

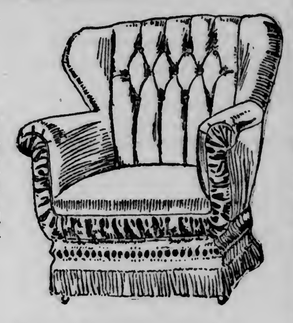

Great Values in Rockers
A Big Saving to Be Made on Every One

If you want a large comfortable Rocker, with leather seat and back, it will pay you to come here, as we are offering several numbers at special reductions. They are similar to the illustration, some have solid mahogany frames. They are all upholstered in genuine leather, and there are no two alike. Come in early and make your selection and if it's for a gift we'll store it free of charge. Your choice of this entire lot at exactly

One-Third Off

Globe Wernicke Cases
A Bookcase As a Gift

An even more profitable gift than a good book is a good Bookcase. A single section may cost a mere trifle more than one volume, but books are given in such profusion that it is a problem to know where to put them.

Globe-Wernicke Bookcases come in all finishes and sizes. We sell them at factory prices. See our stock of three sections, a top and base complete, at—

$11.00

Foot Rests

Another sensible gift. Foot Rest exactly like the illustration; a good, strong piece of furniture; has double base, making it an ideal seat for a lady's writing desk. The tops are well padded and covered in genuine leather, silk damask, tapestry and velours. They come in different shades. Bases are finished mahogany. Tops trimmed with brass nails. Worth $2.25. Kelly's price this week.. **$1.48**

Carpet Sweepers

A Carpet Sweeper makes a practical gift and it saves lots of work. We are offering a well made carpet sweeper, has oak or mahogany finished case, good brush, all metal work japanned. This sweeper is made by the Bissel company, which is sufficient guarantee as to quality. Worth $2.00. Kelly's price for this week..... **$1.45**

Brass Fern Dishes

Large size brushed brass Fern Dish, with earthen lining. Three ball feet. This makes a Christmas present that will please any housekeeper. Early shoppers' special at..... **79c**

Christmas Gifts for the Little Folks!

Large Assortment of Toys and Furniture

Doll Carts

The famous Allwin Doll Carts are here and they are the best ever. Go-Carts exactly like the illustration. The quick folding kind, rubber tires, large folding hood. They come in different colors. Kelly's price..... **$1.98**

Doll's Perambulators, several different styles to select from.

69c 69c

Doll's Hickory Set

This is one of the most durable sets made. It is a real hickory set, as shown in the illustration. Table has oak top; setee and arm chairs have rush seats. Well made in every way. A set that ought to sell at $1.25. Kelly's price to early shoppers for complete set only..... **69c**

Rocking Horses

A fine little pair of rocking horses, finished natural wood, striped and ornamental painted mane, hair tail—early shoppers' special..... **49c**

Stick Horses

The small boys' delight—a hobby horse, 42 inches long, head painted, with reins, 6-inch wheels. Early shoppers' special..... **9c**

A fine showing of Rockers for the little folks. We have them in all styles and finishes. We also have a number of Morris chairs, all the newest and latest ideas in rockers and children's chairs. We have rockers up from

59c

Fine Pictures

Pictures, size 12x21 inches, gold finished frames, large assortment of subjects. Some frames slightly damaged. Worth 75c. This week at..... **39c**

Pictures, 10x14 inches, fumed oak frames, double pictures, assorted subjects. Regular value 50c. This week—at..... **39c**

"Cupid Asleep and Awake," size 9x 15 inches, beautiful frames. Circassian walnut finish; Kelly's price for this week..... **98c**

A large assortment of fine pictures, etchings, photogravures and sketches, suitable for Christmas gifts. Come in and see them.

Arts and Crafts Electroliers
Fumed Oak and Art Glass

Another great value, exactly like the illustration; heavy base finished fumed oak; shade of green art glass; size of lamp, 18 inches high. Complete with green silk cord. A regular $3.75 value. Kelly's price for this week..... **$2.29**

Combination Billiard & Pool Table

Here is a gift that will please every member of the family and it is something that will last for years. A combination pool and billiard table can be set on a dining table or on a regular metal stand that folds up under the table when not in use. We are showing in our window a pool and billiard table that has proven very popular for home use; it is 3x6-foot size and can be instantly changed from a billiard to a pool table. The metal corners and pockets are similar to the regulation tables. Extra fine quality of rubber cushions. Complete with balls, cues, etc.

Sold at Factory Prices and on Easy Payments

Mantel Clocks

Enameled Wood Clocks. Standard make, eight-day, half-hour strike, with white dial and Roman figures; guaranteed to be good timekeepers. A large assortment to select from. Prices range upwards from.. **$3.25**

We Sell Limberts Arts and Crafts Imperial Tables, Cadillac Desk Tables, Stewart Stoves

F. S. KELLY FURNITURE CO.

226-228 WEST SUPERIOR ST.

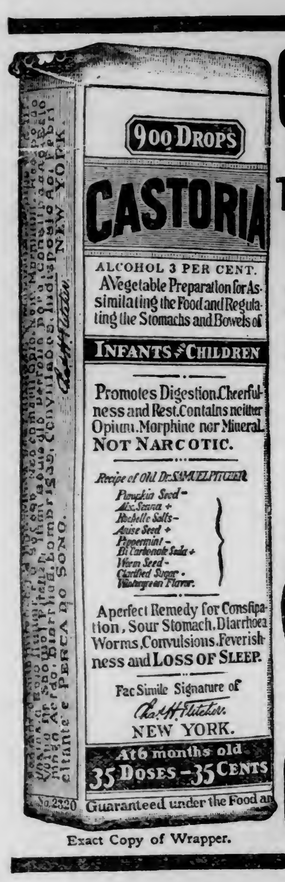

CASTORIA

For Infants and Children.

The Kind You Have Always Bought

Bears the Signature of Chas. H. Fletcher.

In Use For Over Thirty Years

CASTORIA

THE CENTAUR COMPANY, NEW YORK CITY.

Your Friends Save at the Northern National, Why Not You!

If you will make inquiry among your friends you will find that many of them have Savings Accounts at the Northern National and that they are laying by certain amounts regularly and systematically.

Every child, every boy and girl, every young man and woman, every grown person, should have a Savings Account in his or her own name at the NORTHERN NATIONAL.

It's never to early, it's never too late, to begin to save.

The Northern National pays THREE PER CENT on SAVINGS ACCOUNTS and on CERTIFICATES OF DEPOSIT.

Northern National Bank

ALWORTH BLDG.—"Look Up, You Can't Miss It"

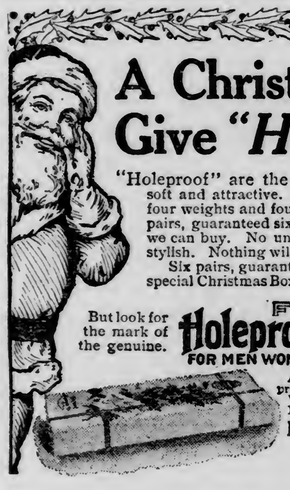

A Christmas Tip— Give "Holeproof"

"Holeproof" are the original guaranteed hose—soft and attractive. They are made in eleven colors, four weights and four grades at $1.50 to $3.00 for six pairs, guaranteed six months. We use the finest yarn we can buy. No unguaranteed hose were ever more stylish. Nothing will give the recipient more pleasure.

Six pairs, guaranteed six months, are packed in our special Christmas Box, all ready for presentation.

But look for the mark of the genuine.

FAMOUS Holeproof Hosiery FOR MEN WOMEN AND CHILDREN

Ask in some store for "Holeproof" TODAY—before the rush. Write for free book, "How to Make Your Feet Happy."

HOLEPROOF HOSIERY CO.
MILWAUKEE, WIS.
FOR SALE BY
OAK HALL CLOTHING CO.

Reg. U. S. Pat. Office, 1906

Here Is What You Are Looking For!

NEW BACHELOR APARTMENTS— Sherwood Building.

Elegantly furnished rooms with every convenience, in a strictly fireproof building, up-to-date in every respect; $18 per month and up. Apply at 320 West First street, or
W. C. SHERWOOD & CO., 118 Manhattan Building. Both Phones, 225.

RED CIRCLE PILLS

Arouse your liver; nature will do the rest. Best liver, kidney and stomach remedy on earth. No nausea, no griping, does not interfere with your daily work. Can be administered nightly for an indefinite period of time without harm. Try the Red Circle just once; then you will tell your friends. 24 doses 25c. Sold by all druggists. Leithhead Drug Co., Distributers.

Richardson & Boynton Co's "Perfect" Fresh-Air Heaters and Richardson Boilers

have a deserved reputation. Thousands are in use all over the United States. Are the best heating apparatus possible to make. They heat where others fail—give best satisfaction.

Send for descriptive circulars.

SOLD BY KEALY-McFADYEN PLUMBING & HEATING COMPANY, 327 W. FIRST ST. Phones 179.

BURLINGTON CITIZENS LIKE COMMISSION PLAN

Iowa City Has Tried It and Finds It Pays.

Municipal Reform Most Imperious Demand of Times, Says S. T. Harrison.

Burlington, Iowa, like other Iowa cities which have adopted the plan, is well pleased with the commission form of government.

The economy of the plan in the administration of city affairs has already been proved. Commission government was adopted by a two to one vote last November and it went into effect April 4 and, according to City Clerk Robert Krappach, who writes a letter in supplementing Mayor W. C. Cross' answers to The Herald's list of questions, all classes of people are pleased with the new system.

Burlington is a city of 30,000 people and its charter is drawn under the state law, which was adopted on the basis of the Des Moines charter. According to Mayor Cross, the old ward and alderman system proved unsatisfactory in many ways, particularly on account of the division of responsibility. The small pay for alderman resulted in only a few hours weekly or monthly being devoted to city affairs. Under the commission charter, the mayor and aldermen are paid enough salary to allow them to give all of their time to the business of running the city, just as heads of a big business enterprise would give all of their attention to the business.

In the first three months the commission plan was in effect in Burlington, $25,000 was saved and the city was placed on a cash basis. The present debt is refunded in serial bonds at 4½ per cent interest instead of 6 per cent as under the old system. Taxation was equalized and more work was accomplished at less expense. Most all of the bills are being discounted and the banks give interest on daily balances.

The elimination of politics from the city's affairs has caused the body of citizens to take grater interest in the city's affairs, according to the clerk's letter.

The one election in Burlington brought out seven candidates for mayor and sixty-seven candidates for councilmen, but in cities where the commission plan has been in effect for a number of years, the candidates at elections do not number any more than two or three for mayor and fifteen to twenty for councilmen. In Burlington, the mayor receives a salary of $2,500 a year and the councilmen $1,800 each.

* * *

S. T. Harrison of this city has made a study of the commission plan, and at the request of The Herald prepared the following statement regarding it:

"The most imperious demand of our times is reform in city government. The stability and perpetuity of our andfederal government depends upon it. We are not a large rural republic. Forty per cent of our population dwells in cities. Hence the importance of finding the best system of city government. A citizen who is unfriendly to new methods for city government is a 'mossback' and 'standpatter.' We are affected ten times in the city government where we are once touched in state government and we are concerned by city affairs twenty times where we are touched once by federal administration.

"If we can make city government honest, efficient and economical the same quality of government will follow as a corollary in state and national. If banking, transportation and industrialism were conducted in the loose manner that the government of our cities is we would experience the throes of national disorder and bankruntcy in short order.

"I am gratified that the press of Duluth is aroused on the question of city government. We should now have concrete results. I have for several years derived great pleasure and enlightenment from a study of the commission form of government for cities. I have examined the charters of a large number of the commission governed cities and I believe that the city of Des Moines has secured the best charter of any city in the country. It is constructed on a business, workable basis, with partisan politics not only eliminated but severely tabooed. The Des Moines charter makes it a criminal offense, punishable with a heavy fine, for any candidate for a civic office to solicit votes on the basis that he is a member of a particular political party. This charter also contains three other radiant virtues, to-wit:: the initiative, referendum and recall.

"Senator Late Young of Des Moines, the newly-appointed United States senator to succeed Senator Dolliver, deceased, in addressing one of the clubs of Chicago some ten days ago, said that the voters of Des Moines would not think of reverting to the old form of city government. He said that the commission form of government in Des Moines had far exceeded in efficiency the expectations of its warmest advocates. He said one might hesitate to adopt the initiative, referendum and recall in state or national government, but that in city government they are practicable and effective. Certainly this is the testimony of an intelligent citizen who has been subject to the commission form of government in its most modern and developed form, and such testimony should have influence.

"It is unnecessary to cite cities like Galveston and Houston, Tex., and many other cities throughout the country, North, South, East and West.

"If the cities establish a good workable form of government and apply it efficiently the rural districts will take care of themselves. The corruption of our country so far as government is concerned is mainly in cities. Every citizen who takes an interest in his city should make it a point to investigate the question of municipal government. We who live in Duluth are responsible for Duluth. Let us see that our light shall shine so that others seeing our good works will be constrained to better things."

Take Care!

Remember that when your kidneys are affected, your life is in danger. M. Mayer, Rochester, N. Y., says: 'My trouble started with a sharp shooting pain over my back which grew worse daily. I felt sluggish and tired, my kidney action was irregular and infrequent. I started using Foley Kidney Pills. Each dose seemed to put new life and strength into me, and now I am completely cured and feel better and stronger than for years" Sold by all druggists.

CASE SETTLED OUT OF COURT

Henry Reichard Takes $200 for His $10,000 Personal Injury Action.

For $200, Henry Reichard has settled his $10,000 personal injury action against Thomas Kileen and John J. Murphy.

The suit was brought some time ago, Reichard claiming that as a result of the company's negligence, he was injured while unloading logs at Colby, Minn. In his complaint he states that the company failed to provide a "trip chain" for his work in unloading. He stated that the negligence caused a number of logs to roll off the load and fall upon him. As a result he claims to have suffered broken legs and a sprained ankle.

Yesterday the attorneys for both plaintiff and defendant appeared before Judge Dibell and after the amount had been agreed upon, Judge Dibell dismissed the case by stipulation.

IRISH LEAGUE CABLES ANOTHER TEN THOUSAND.

Boston, Mass., Dec. 6.—Ten thousand "American dollars," the seventh remittance, making a total of $70,000, was cabled to the Irish parliamentary leader, John E. Redmond, yesterday by Thomas B. Fitzpatrick, national treasurer of the United Irish League of America, to aid the Nationalist cause in the parliamentary elections now being held in Great Britain. Local officials of the league said that the money for still another remittance is now well in hand and it is likely that one and possibly two more installments of $10,000 will be cabled to the national leader before the campaign closes.

EX-JUDGE FALLS SEVEN STORIES AND IS KILLED.

Cleveland, Ohio, Dec. 6.—As he leaned out of an open window in the Society of Savings building, Ex-Common Pleas Judge Conway W. Noble, 68 years old, fell seven stories and was instantly killed. Noble had just finished talking to a client when he was seized, it is thought, with heart trouble.

"I must have air," he exclaimed, and tottering to the window, raised it. Just then he lost consciousness and slipped over the edge.

IF YOU HAVE A SICKLY YOUNGSTER TRY THIS FREE

The family with young children that is without sickness in the house now and then is rare, and so it is important that the head of the house should know what to do in the little emergencies that arise. A child with a serious ailment needs a doctor, it is true, but in the majority of instances, as any doctor knows, the child suffers from some intestinal trouble, usually constipation.

There is no sense in giving it a pill or a remedy containing an opiate, nor is flushing of the bowels to be always recommended. Rather give it a small dose of a mild, gentle laxative tonic like Dr. Caldwell's Syrup Pepsin, which by cleaning out the bowels and strengthening the little stomach muscles, will immediately correct the trouble.

This is not alone our opinion but that of Mrs. N. H. Mead of Freeport, Kan., whose granddaughter has been taking it successfully and of Mrs. J. R. Whiting of Lena, Wis., who gives it to her children and takes it herself. It is sold in 50-cent and $1 bottles at every drug store, but if you want to test it in your family before you buy it send your address to Dr. Caldwell and he will forward a supply free of charge.

Dr. Caldwell does not feel that the purchase of his remedy ends his obligation. He has specialized in stomach, liver and bowel diseases for over forty years and will be pleased to give the reader any advice on the subject free of charge. All are welcome to write him. Whether for the medical advice or the free sample address him, Dr. W. B. Caldwell, 541 Caldwell building, Monticello, Ill.

Christmas Printing F. H. Lounsberry & Company. Providence Building.

CUNARD CRUISES

ITALY RIVIERA EGYPT
MADEIRA GIBRALTAR
ALGIERS VILLEFRANCHE GENOA
NAPLES ALEXANDRIA FIUME
A LA CARTE SERVICE
WITHOUT CHANGE
CARONIA FRANCONIA CARMANIA
* Only call at Fiume on Feb. and March trips.

JAN. 7, JAN. 21, FEB. 18, MAR. 11.

FOR PARTICULARS APPLY TO OUR AGENCIES AT NEW YORK, BOSTON, CHICAGO, MINNEAPOLIS, PHILADELPHIA, ST. LOUIS, SAN FRANCISCO, TORONTO, MONTREAL AND WINNIPEG OR LOCAL AGENTS

Mayor Cullum Congratulates

Paddy McDonnell

The Man Who Paved Garfield Avenue.

MAYOR'S OFFICE
M. B. CULLUM, MAYOR
DULUTH

Mr. Paddy McDonnell,
Contractor,
Duluth, Minn.

Dear Sir:

I want to congratulate you on the completion of your paving contract on Garfield Avenue, and on the businesslike manner in which you have rushed the contract to a successful finish; and also the manner in which you have complied with all the specifications provided by the Engineering Department. To be perfectly frank in the matter, I believe that you have done perhaps a little better than the specifications called for.

Wishing you success, I am

Yours,

M B Cullum
Mayor.

Y. M. C. A. NOT A BIG HOTEL

Charges Made Against St. Paul Association Do Not Apply Here.

Average Price of Rooms in Duluth Building About $9 a Month.

The St. Paul Y. M. C. A. has been severly criticised of late, the charge being made that the association was nothing more or less than a large modern hotel, at which hotel rates are charged, making it impossible for the less fortunate young men to live there.

The same charges have been heard against the Duluth association, especially since telephones were placed in the rooms and a slight charge made for them.

Mr. Bevis says that he wishes those that criticize would come to the building, look over the plant and the books and satisfy themselves that their knocks are misplaced.

In one Western city a beautiful new building has been erected. The officers are making it a paying proposition. They stated when they asked for help in building that the association would be made self-sustaining without further help from the people. They put the proposition squarely before the subscribers, and at that building the average rate for rooms is $5 more than what is charged by the Duluth association.

Mr. Bevis says that these charges do not apply to Duluth. He went over the matter at considerable length this morning, showing that in Duluth, at least, the association is doing a good work for the young men, assisting them to positions and housing them much more cheaply than they could secure accommodations in other cities, or elsewhere in Duluth, for anything like as pleasant surroundings.

Mr. Bevis says that the average room rent paid by roomers is something over $9 per month. He says there are expensive suites of rooms for those who want and can afford them, and there are other rooms which cost less than $9 a month. The rooms are cared for, lighted and heated.

He says that two or three rooms are maintained, in which beds are kept for young men who have just come to the city and desire a cheap, respectable place to stay until they have found a job. For a bed in one of these rooms the association charges 25 cents each night. If the young man has not been successful in his search for work at the end of a reasonable length of time, the association takes the matter up and finds him a position. With the exception of two or three cases in the last two years, the Y. M. C. A. has been successful in getting the young man a place to work.

Mr. Bevis says that it is the young fellow who is in the early stage of his earning career that the association wants to help. The officials of the institution are constantly reaching out for these young men that they may be started in their city life amid the right surroundings.

The secretary states that fully 75 per cent and probably as high as 90 per cent of the young fellows at the association are earning in the neighborhood of $50 a month.

He says it is the object of the Duluth association to make the rent as light as possible and extend all the help that is needed.

Lauds Alaska's Richness.

Menominee, Mich., Dec. 5.—(Special to The Herald.)—A. C. Stewart, a former resident of Menominee, has returned from Nome, Alaska, where he is engaged in mining. He feels greatly encouraged with the prospects of the country and declares it is without question the richest possession of the United States in mineral resources.

SEIZE 5,000 POUNDS OF BAD EGGS IN CHICAGO.

Chicago, Dec. 6.—United States marshals yesterday seized 5,000 pounds of "canned" eggs shipped into Chicago and which United States District Attorney Sims charged were spoiled. He asserted that a test of one teaspoon of substance showed the presence of 34,000,000 bacteria, of which at least 1,000,000 were of the gas-producing variety.

District Attorney Sims declared it was the beginning of a federal crusade against spoiled eggs, both "canned" and dessicated, which the government officials claim are being shipped here by the ton and sold in various forms to the Middle West and East, though much, according to test, is said to be spoiled and unfit for food. Federal agents are now posted in receiving stations.

Seamen's Union Meets.

Detroit, Mich., Dec. 6.—The fifteenth annual convention of the International Seamen's union opened here with forty delegates in attendance and President Andrew Furuseth of San Francisco in the chair.

WHOLESALE JOBBERS AND MANUFACTURERS OF DULUTH, MINNESOTA.

Reliable and Up-to-Date Concerns Who Do a Strictly Jobbing and Manufacturing Business.

ASBESTOS.
A. H. Krieger Co.

BAKERS.
Crescent Bakery.

BLAST FURNACE.
Zenith Furnace Co.

BREWERS.
Duluth Brewing & Malting Co.
Fitger Brewing Co.

BUTTER AND ICE CREAM MANUFACTURERS.
Bridgeman-Russell Co.

CEMENT AND PLASTER.
D. G. Cutler Co.

COMMISSION AND PRODUCE.
Fitzsimmons-Palmer Co.

CONFECTIONERY.
National Candy Co. (Duluth Factory.)

DRUGS.
L. W. Leithhead Drug Co.

DRY GOODS.
F. A. Patrick & Co.

FURNITURE.
DeWitt-Seitz Company.

FOUNDERS and MACHINISTS.
Clyde Iron Works.

GLASS, PAINTS AND BUILDING MATERIALS.
Paine & Nixon Co.

GROCERS.
Gowan-Peyton-Twohy Co.
Stone-Ordean-Wells Co.
Wright-Clarkson Mercantile Co.

HARDWARE.
Kelley-How-Thomson Co.
Marshall-Wells Hdw. Co.

WHOLESALE AND MAN'F'S OF MEN'S FURNISHINGS.
Christenson-Mendenhall-Graham Co.

PAPER.
Duluth Paper & Stationery Co.
McClellan Paper Co.
Peyton Paper Co.

NEWS OF THE NORTHWEST

WILL SUFFER BY CLOSING

Brainerd Council Resolves Against Expected Action of Agent Johnson.

Loss of Revenue From Closing Saloons Will Cripple City Finances.

Brainerd, Minn., Dec. 6.—(Special to The Herald.) — The city council last night went on record against the closing of local saloons as contemplated by W. E. Johnson.

The finance committee reported that the operating expenses of the city are about $18,000 annually, that the general fund under the provisions of the city charter can only reach $11,000 and if the revenue from liquor licenses be cut off there will be a shortage of not less than $7,000. The liquor license revenue usually amounted to $14,000 annually and this with other revenue enables the city to pay its fixed expenses and have a surplus, for repairs and needed improvements. Resolutions were adopted that the closing of the saloons would be a vital blow to Brainerd, preventing its future growth and prosperity and the action contemplated by the federal authorities could be construed as nothing less than an invasion of local self government. The city clerk was instructed to forward copies of the resolution to the president and secretary of the interior and also the Minnesota senators and congressmen. It is generally expected that the saloons will be closed some time this week.

Bemidji Only "Wet" Town.

Bemidji, Minn., Dec. 6.—(Special to The Herald.) — Tenstrike and Turtle River saloons have been closed by government agents, which leaves Bemidji the only town in Beltrami county affected by the Indian treaty, which still has saloons.

Tenstrike had three places and Turtle River one. They were put out of business yesterday by Agents Way and Brunson. No liquor was spilled. The beer was returned to the Bemidji brewery and the whisky to St. Paul.

No official word has been received from Special Agent Johnson, who one week ago gave out a statement to the effect that the saloons of Bemidji were to close "shortly."

COMMITTEE TO BE SENT HERE

Grand Forks Commercial Club to Confer With Duluth Club.

Grand Forks, N. D., Dec. 6.—(Special to The Herald.)—The board of directors of the Grand Forks Commercial club has authorized the appointment of a committee to go to Duluth on Friday of this week for the purpose of conferring with the Commercial club of that city on the question of constructing a new railroad line southwest and northwest of Grand Forks. The committee will be named by President Lander as early as possible.

Just now the club is engaged in promoting a campaign for the purpose of making the home people better acquainted with the city's manufacturing possibilities, and with that end in view a big meeting will be held this evening at which various conditions to be met with from time to time by the factory owner will be discussed by the owners and managers of several of the big factories now in operation here.

CHARITY WORK IS NEEDED IN CITY

Bemidji Has Children Right at Home Who Need Some Help.

Bemidji, Minn., Dec. 6.—(Special to The Herald.)—While Bemidji has been contributing hundreds of dollars in cash, food and clothing to the homeless and hungry refugees of forest fires on the northern boundary, children in families here have been unable to attend the public schools because of a lack of clothing and food, according to George W. Pippy, state truant and child labor officer who is here.

"Why, I found a family of four small children not two blocks from your city hall," said Mr. Pippy, "and not one of them had clothing enough to permit them to attend school. There is no bedding in the house; the mother tries to keep her children warm by using old robes and horse blankets.

"Another family of four children living near the brewery is in rags and apparently there is not a thing in the house to eat. The father is stretched out on the bed with a badly wrenched back.

"I found other cases almost as bad. These conditions can not be blamed on the city or any one else for no one was known that they existed. The fact remains that while the state has a law compelling children to go to school, we can not force a naked child to go, for one that is starving."

District Court at Brainerd.

Brainerd, Minn., Dec. 6.—(Special to The Herald.)—District court opened today with Judge W. S. McClenahan on the bench. A grand jury will be placed at work, although it is not known what matters will come before it. The roll of the petit jury will be called on Wednesday morning. The civil calendar contains a list of over forty cases and the criminal calendar about a dozen cases.

LOGICAL REMEDY FOR ECZEMA

Many different remedies have been tried for Eczema and other skin diseases. But it is now known that the only possible cure is a mild, soothing liquid made up of Oil of Wintergreen, Thymol, Glycerine, and other ingredients so carefully compounded that each ingredient has its proper effect.

This compound is now made up in the D. D. D. Prescription. Ten years of success and thousands of cures show the merit of this wonderful compound, but the most convincing proof is a trial of the remedy by any eczema sufferer.

D. D. D. will prove to you that you can be cured. The very first drops will give you instant relief. Get a trial bottle today.

Lyceum Pharmacy, Duluth, Minn.

APPLAUSE GREETS VERDICT.

Acquitting Edward Lucia at Walker of Killing Bordwell.

Walker, Minn., Dec. 6.—(Special to The Herald.)—After a trial lasting all last week, Edward Lucia, charged with murder in the first degree, was acquitted. The jury was out only seventeen minutes when the verdict was read. There was a storm of applause in the courtroom. The case attracted much attention in Northern Minnesota, where Lucia was well known and many attended from day to day.

The state was represented by County Attorney Funck and Louis Weeks, assistant attorney general, while Daniel De Lury and J. S. Scribner appeared as attorneys for the defense.

Lucia was charged with shooting James Bordwell at Walker on July 25. Bordwell, an engineer in the Walker sawmill, was living in a tent on the outskirts of Walker with his wife and stepson, Earl Hoover. Lucia's daughter, Cora, a girl of 17, had been frequenting the Bordwell home from time to time for over a year against the commands of her father.

TRI-LODGE MEMORIAL.

Marquette, Negaunee and Ishpeming Lodges Join in Tribute.

Ishpeming, Mich., Dec. 6. — (Special to The Herald.)—The annual memorial exercises held here Sunday afternoon at the Ishpeming theater, under the auspices of the Marquette, Negaunee and Ishpeming lodges of the Benevolent and Protective Order of Elks, were attended by nearly 1,000 people. Large delegations of members and their ladies were here from Marquette and Negaunee.

The exercises, which were most impressive, were conducted by the officers of the Ishpeming lodge, assisted by officers of the Marquette and Negaunee lodges. In addition to the ritualistic ceremonies and the addresses, there were several pleasing musical numbers by Trombly's orchestra, a male quartet, consisting of Messrs. F. P. Needham, Dr. S. G. Main, John Delbridge and Dr. E. G. Robbins, vocal solos by Miss Harriet B. Ottman of Marquette, and Dr. E. G. Robbins, and a violin solo by Prof. Frank Trombly of Marquette.

The addresses were given by Edward J. Butler of Ishpeming, who spoke on the departed brothers of the three lodges, and Francis T. McDonald, a well known attorney of Sault Ste. Marie, who gave the memorial address.

RELEASE THREE DIETZES.

Mrs. Dietz, Her Son and Daughter Out on Bail.

Hayward, Wis., Dec. 6.—Mrs. Hattie Dietz, her son Leslie Dietz and her daughter, Myra Dietz, yesterday were released on bonds of $10,000, $4,000 and $500 respectively, shortly after their cases had been called here yesterday afternoon. Attorneys for John F. Dietz filed a copy of a writ of habeas corpus with the court from Judge Winslow of the Wisconsin supreme court, demanding that Sheriff Madden appear before him on Jan. 10, 1911, to show cause for holding Dietz a prisoner.

Myra Dietz, on her arrival here, had a preliminary hearing before Municipal Judge Riordan and was released on bonds of $500 and requested to appear for hearing on Dec. 15.

INSTALLS BIG PUMP.

Rogers-Brown Company Puts in Giant Water Raiser.

Deerwood, Minn., Dec. 6.—(Special to The Herald.)—The Rogers-Brown Ore company has installed its large pump at the Kennedy mine. It is a cross-compound Prescott, having a revolution of 22 strokes a minute and throwing a 12-inch 2,000-gallon discharge a height of 262 feet. This pump will keep the shaft entirely dry. The mine now contains an auxiliary pump, a compound machine throwing 1,000 gallons and two 600-gallon pumps, all on the lower level.

KILLED BY GOOD NEWS.

War Veteran Drops Dead When Barber Says "Next."

Green Bay, Wis., Dec. 6.—Daniel Huck aged 74, a Civil war veteran, dropped dead in a barber shop just as he arose to answer the call "next."

FATHER AND SON BOTH GIVEN JAIL SENTENCES.

Upham, N. D., Dec. 6.—(Special to The Herald.)—Father and son were sentenced by Judge Burr of the district court to terms in the state penitentiary and county jail, respectively, when William Coburn and Jack Coburn appeared before him and were found guilty of violating the state prohibition law.

William Coburn, the father, was given the penitentiary sentence, being sent there for one year, it being his second offense in the unlawful sale of liquor. The boy was given ninety days in the county jail in addition to a $200 fine.

ATTEMPT TO ASSASSINATE KIDNAPED GIRL'S FATHER.

St. Cloud, Minn., Dec. 6.—John Mosher of Minden, the father of Malinda and Albert Mosher, who were kidnaped recently by Sam Russo, an Italian, and rescued by the St. Paul police in a notorious resort in St. Paul, was the victim of an attempted murder late Saturday night as he lay abed, when he was struck on the side of the head by a 22-caliber revolver or rifle bullet.

The authorities have no theory upon which to proceed. It was thought that the would-be murderer may have been a compatriot of Russo and attempted to murder the old man in revenge for having Russo arrested.

PAROLED CONVICT IS BACK IN PENITENTIARY.

Marquette, Mich., Dec. 6.—(Special to The Herald.)—John Habner, the paroled convict from the Marquette prison, who assaulted a detective in Grand Rapids a week ago, was returned to the prison Saturday. Habner was a third term man, and was paroled by Governor Warner because of his exemplary record while in prison. He still has nine years to serve on the sentence imposed for forgery at Cadillac.

IS FINED $10 BECAUSE HE SOLD BOY TOBACCO.

Minneapolis, Minn., Dec. 6.—(Special to The Herald.)—Selling tobacco to a minor cost William H. Hopkins, 620 Sixth street south, a fine of $25 in Judge Waite's court yesterday. The boy was Frank Bramhall, 10 years old, and small for his age.

Miss R. B. Morrison, principal of the Whittier school, and Mrs. P. C. Bramhall, 2720 Stevens avenue south, the mother of the boy, appeared against Hopkins.

"BLOODSHED" STORY JOKE.

Torreon, Mexico, Laughing Over Wild Reports of Rioting There.

Milwaukee, Wis., Dec. 6.—F. W. Sylvester, 2823 State street, has received a letter from a brother, Edwin, in Torreon, Mexico, containing the information that reports of the magnitude of the Mexican revolution were greatly overdrawn. He stated that the reports of the bloodshed in the streets of Torreon amused the residents of that place and that the riots of students were no more serious than those in Madison. There is an utter absence of anti-American feeling, he stated. The writer is a graduate of the University of Wisconsin.

MOOSE HOLDS M. & I. TRAIN.

Animal Dead and Its Carcass Is Being Placed Aboard.

Northome, Minn., Dec. 6.—The first moose to be killed in this vicinity since the big game season was opened was shipped from here a few days ago. The animal was bagged south of town by M. P. Madsen of St. Peter, Minn. The moose was a big one and the task of getting him into the express car last night delayed the M. & I. passenger fifteen minutes.

FORMER MINNEAPOLIS GRAIN MAN IS CALLED.

Minneapolis, Minn., Dec. 6.—Charles P. Brasian, formerly of Minneapolis, who had resided in San Jose, Cal., since 1897, is dead. Mr. Brasian had been in the seed business in Minneapolis for many years, having been a member of the firm of Northrup, Brasian & Goodwin, and had a large acquaintance among the seed and grain men of the Northwest. Since going West he prospered greatly and had a 5,000 acre seed farm in California. Mr. Brasian was in Minneapolis a month ago in the interests of San Francisco as the location of the Panama-Pacific exposition to be held in 1915.

The surviving members of the family are Mrs. Brasian and four children, Mrs. J. E. Calhoun of Minneapolis, Albert, Goodwin and Olga Brasian of San Jose.

STATE AID IS SOUGHT BY NORTH DAKOTA DAIRYMEN.

Fargo, N. D., Dec. 6.—Resolutions favoring the appropriation of money by the state to pay for the cattle condemned on account of tuberculosis, was one of the chief topics under discussion at the meeting of the Fargo-Moorhead Dairymen's association meeting held at the city council chambers Saturday.

State Dairy Commissioner Flint delivered an address upon the subject and favored the passage of such legislation. His opinion was generally favored by the dairymen present.

G. L. Martin of the state agricultural college, spoke upon "Feeds and Feeding," and brought forth ideas that resulted in a general discussion by the members present.

The importance of keeping up the association was taken up by Supt. Hoverstad and the next meeting was set for Dec. 17.

COPPER COUNTRY POULTRY SHOW PLANS.

Houghton, Mich., Dec. 6.—(Special to The Herald.)—The fourth annual poultry show of the Copper Country Poultry association to be held the latter part of January promises to be bigger and better than any preceding show. The fanciers are enthusiastic and are growing in numbers and the outlook is that this show will grow till within a few years it will have a standing equal to that of the Copper Country fair, if not superior to it.

EXAMINE MURDERER TO DETERMINE SANITY.

Bessemer, Mich., Dec. 6.—Tom Person, who shot and killed his father-in-law at Janesville about a month ago, is to be examined as to his sanity by a commission of physicians appointed by the circuit judge today. The result of this examination will determine whether he shall go to the asylum or stand trial for murder.

DULUTHIAN DELIVERED MANKATO ELKS' MEMORIAL.

Mankato, Minn., Dec. 6.—(Special to The Herald.)—W. S. McCormick, city comptroller of Duluth, delivered an eloquent memorial address at the eighteenth annual lodge of sorrow held at the First Presbyterian church by the local Elks lodge Sunday afternoon. Among the twenty-five honored dead of the lodge is John A. Johnson, the lamented governor of Minnesota.

Munising Diana Kills Deer.

Munising, Mich., Dec. 6.—(Special to The Herald.)—Miss T. A. Koschmider of this city, without doubt heads the list of expert lady rifle shots in Northern Michigan. She has returned from a successful deer hunting trip in Chippewa county, having filled her license.

PENINSULA BRIEFS

Ironwood—Dan Urquhart, who was shot in the hand by Police Officer Thomas in a quarrel, has sued the city of Ironwood for $15,000 damages. Thomas was found guilty in circuit court here last week of assault with intent to do great bodily harm upon Urquhart.

Negaunee—The Negaunee City band has secured the new labor temple, being erected on Tobin street, for the first public entertainment to be conducted there after the dedicatory exercises, which will be held a week from next Sunday night, the 18th. The band will give a concert and hop Jan. 2.

Ishpeming—Miles Butler, who a short time ago assumed the management of Swift & Co.'s branch house in Duluth, has secured a dwelling there, and his family will leave for that city next Wednesday night.

Marquette—Frank Witherll, the Shingleton barber, who was shot by a negro two weeks ago and is now at St. Mary's hospital, pneumonia having set in a few days ago, is in a serious condition. If he can throw off the pneumonia the chances are that he will recover.

Negaunee—Mrs. Rose Cunningham, who has been living in Negaunee and Marquette the past three years, left Saturday night for her former home in Newcastle, Eng., where she will probably remain permanently. During the twelve years that Mrs. Cunningham has been living in this country she has been abroad three times on visits to her relatives.

Marquette—Notices were posted at the Lake Shore Engine Works Saturday stating that H. H. Williams had resigned as superintendent and general manager, and that E. L. Pearce had been appointed superintendent to fill the vacancy, under F. H. Begole, who has been elected chairman of the executive committee of the board of directors.

Houghton—Pilgrim Lodge of Odd Fellows has elected these officers: Noble grand, Alex McDougall; vice grand, Fred Schroeder; financial secretary, Walter McVicker; recording secretary, Alfred Snowdon; treasurer, Joseph Schnitzer; trustee for three years, James Chappell.

Hancock—The annual lodge of sorrow of the Benevolent and Protective Order of Elks was held Sunday afternoon at 3 o'clock at the Elk club rooms. The address was delieverd by Angus W. Kerr.

Calumet—J. J. Ellis, Jr., has assumed the duties of clerk and secretary of the water board of the village of Red Jacket, succeeding Nicholas F. Kaiser, county clerk-elect.

Hancock—Frederick Nelson, chief boatswain's mate, U. S. S. Yantic, left for New York Sunday, being transferred to the training ship Hancock in New York harbor. The first class boatswain's mate of the U. S. S. Wolverine at Erie has been tansferred to the Yantic.

Calumet—Both the Palestra and the Park ice rinks were opened Saturday and hundreds of Calumet and Laurium skaters enjoyed the fine ice. The ice was keen and built up well in both rinks but will be even better during the coming week. The rinks will be open every evening with the exception of Sundays.

Hancock—Michael J. Kratt, manager of the Bosch Brewing company's Hancock branch, died Saturday afternoon, after a lingering illness. He was aged 46. His widow and seven children survive. The deceased was a member of Mystic lodge, I. O. O. F. of Hancock, and the Herman Sons of Houghton.

DAKOTA BRIEFS

Grand Forks, N. D.—Arrangements for the entertainment of the next annual encampment of the North Dakota department, Grand Army of the Republic, are being made already by the Willis A. Gorman Post of the G. A. R. That will be the first time that Grand Forks has been honored with the state commandery's meeting in a great many years, and the city proposes to make the event a big one.

Minot, N. D.—Word has been received of the serious illness of James Smallwood of this city, who is attending the State university of Grand Forks. From the account received it was gathered that Mr. Smallwood's heart had been affected through over-exertion in the gymnasium.

Fargo, N. D.—Assistant Prof. O. O. Churchill of the department of agronomy at the North Dakota Agricultural college has resigned his post and will leave this city before the first of the month for Oklahoma, to take a position in the agricultural college.

Bowbells, N. D.—Bowbells has been declared the county seat of Burke county. On the earlier returns Lignite was in the lead. The state board of canvassers were in session five days and announced Bowbells had won. Lignite is expected to institute legal proceedings.

Fargo, N. D.—The committee in charge of the annual banquet of the Builders and Traders exchange have changed the date of the annual social function of the organization to Dec. 14. Owing to a conflict in other engagements, it was necessary to change the time.

Bismarck, N. D.—The county superintendent of schools has received the returns from the teachers' examination on Oct. 28. Miss Vera M. Kelly of Driscoll received a first grade certificate. Those who received second grade certificates were: Elsie M. Booth of Bismarck, Clara Thorston of Hrygg, Marie McCormick of Wilton, Della Layne Gabel of Bismarck, (P. O.), Bessie Leach of McKenzie, and Katherine Jones of Bismarck.

Fargo, N. D.—The December report of the local land office shows that during the month there were made seven homestead entries, twenty-nine five-year proofs or final papers filed and ten communication proofs. The report of the receiver shows $2,716.78 received for sales of land; $355.81 for fees and commissions, making a total of $3,072.59.

WISCONSIN BRIEFS

New Richmond—Another electric power transmission project on the Kinnickinnic below River Falls is under way. Flowage rights have been secured from a number of farmers. A dam and power plant will be erected during the coming winter and the power will be transmitted to Prescott, Wis., and Hastings, Minn.

Wausau—The Marathon county board has made application to the state authorities for the location of the second of the state agricultural substations authorized by the state legislature. Lincoln county is also after it. Sufficient land has been assured by Marathon county.

Green Bay—F. W. Peterson, who has been master mechanic with the Chicago & Northwestern railroad at Green Bay for the last three years with jurisdiction over the Lake Shore and the Northern Wisconsin divisions, has been promoted to the position of master mechanic of the Wisconsin divisions. His headquarters will be at Chicago. Ernest Becker, roundhouse foreman, succeeds Mr. Peterson.

Stoughton—The Stoughton Ski club has elected officers for the year as follows: Halvor Christenson, re-elected president; Hans Peterson, vice president; Maurice Hemsing, re-elected vice president; A. L. Severson, re-elected treasurer.

Ashland—C. J. Bryne of Ishpeming and R. W. Parsons and G. M. Burnham enjoyed an auto trip with Dr. Dodd to Bayfield Friday to see the herring fishery harvest, which is now in full blast. The roads are rather better than they have been for a year, and the trip to Bayfield was made in an hour and a quarter.

Milwaukee—Congressman William J. Cary, on leaving for Washington, formally announced his candidacy as an independent for mayor of Milwaukee at the municipal election in 1912.

Green Bay—Martin Krigboss, a prisoner in the Wisconsin state reformatory here, committed suicide by hurling himself from the top tier of cells to the cement floor. He died of concussion of the brain. Krigboss was sent to the state prison at Waukesha for connection with the Merrill bank robbery and was transferred four montas ago to the reformatory.

Racine—An explosion of gas in the basement of the building occupied by the Scotch Woolen Mills company Sunday night nearly proved fatal to James Hare, proprietor, and caused an almost total loss of stock valued at $4,000. Other tenants of the building suffered loss by smoke and water.

MINNESOTA BRIEFS

Deer River—Dr. E. K. Copper, district superintendent of the Methodist church, was here Sunday, and in the evening he preached and administered the communion, after which service he held the first quarterly conference.

Bemidji—The Eastern Star lodge has elected officers for the ensuing year as follows: Mrs. Cora Carson, worthy matron; C. C. Crippen, worthy matron; Mrs. A. B. Palmer, associate worthy matron; Beatrice Mills, secretary; Mrs. Florence Brenneman, treasurer; Mrs. Cora Kreatz, conductress, and Mrs. Gertrude Ibertson, associate conductress.

International Falls—The office force of the International Lumber company are now doing business in the building designed for use by them and the Power company's employes, the shift to the same being made on Wednesday. The new building will not receive the finishing touches for a few weeks, and until this is done the paper mill office will remain where it is.

Fergus Falls—Mr. and Mrs. William Cockroft have received a letter from their daughter, Miss Ada Cockroft, stating that she has purchased a ticket at Shanghai, China, for London, and is about to start for the world's metropolis. When she went to the Orient she crossed the Pacific ocean. She is now en route home, and when she arrives she will have circumnavigated the globe.

Aitkin—Aitkin is to have another electric theater, or moving picture show, the venture of Frank Carlson and James Yates, and is to be operated and managed by them. The name chosen for the new place of amusement is the "Oriental" theater, and it will be located in the former home of the Aitkin theater.

Moorhead—The Rt. Rev. Bishop Wehrle, bishop of Bismarck, was the guest of the Rev. Father Gerard Sunday, and conducted service at St. Joseph's church. Bishop Wehrle celebrated mass at 8 a. m., which was followed by an address. At 10 o'clock also the bishop spoke.

Stillwater—Stillwater lodge, Benevolent and Protective Order of Elks, held their annual lodge of sorrow Sunday afternoon. The orator of the occasion was John H. Mitchell of St. Paul, the deputy grand exalted ruler of the district. The musical features were of much interest.

Minneapolis—Services to commemorate the names and virtues of departed members were held by Minneapolis Lodge No. 44, Benevolent and Protective Order of Elks, at the Church of the Redeemer Sunday afternoon. The memorial adress was delivered by J. C. Nethaway of the Stillwater lodge.

Crookston—The M. B. A. lodge has elected these officers: President, C. C. Peterson; vice president, Ida Peterson; secretary, Dr. H. E. Nelson; treasurer, E. A. Gadde; chaplain, Mary Norrie; conductor, Adolph Durval; sentry, Fred Berthiaume; watchman, P. S. Hughes; physicians, Dr. H. E. Nelson, Dr. C. E. Dampier, Dr. O. L. Bertelson; directors, Julia Hughes, Emma Rasmussen, H. Fiedler.

$50.00 In Gold for the Best Essay on Beer—See HERALD of October 11th or 13th or 15th, 1910

Public Drinking Places are Necessary

"To say that certain evils come from a certain source suggests only to fools the hasty annihilation of the source before studying whether greater evils might not result from its destruction, and without asking whether the evils might not be reduced, and the good from the same source remain untouched and untampered with."—Prof. Hugo Munsterberg, of Harvard, in "Prohibition and Social Psychology."

MONOTONY of life—the great evil of modern industrialism which confines the worker to a narrow circle of never changing duties—is the most dangerous condition for a people full of health, strength and vitality.

Nothing so relieves the tension as a good glass of beer in the evening in congenial company.

Many can have it at home or in the club, but even they want a change now and then.

And where will the masses find it?

Where, if not in the beer hall, concert garden or other form of public-house?

Places for the public dispensing of beer are a necessity for the health of the public mind. If there are bad features connected with existing saloons they can be corrected by those who will earnestly and honestly study the matter.

We want our beer sold only in an environment as wholesome and clean as our beer itself.

Look for

FITGER'S PALE BOHEMIAN BEER

And You Will Find a Good Place to Drink It.

CONTEST NOTE: This article marks the completion of the series, and those desiring to compete in the Essay Contest for the prize of $50 in Gold must have their essays in not later than Saturday, Dec. 17th. The name of the winner of the prize will be announced in this paper as soon thereafter as the judges can come to a decision. For complete details as to Conditions of Contest, see our Introductory Ad published in this paper on Oct. 11th, 13th and 15th.

FITGER BREWING CO.,

DULUTH, MINN.

Drunkenness Curable

Drunkenness is no longer considered a crime; eminent scientists and physicians have agreed that it is a disease and must be treated as such.

The home treatment that has been used for a number of years, and is highly successful, is Orrine. It is sold under a positive guarantee that if it does not effect a cure your money will be refunded. When desiring to give secretly purchase Orrine No. 1, and if patient will take treatment, Orrine No. 2 should be given. Orrine costs but $1 per box. Mailed on receipt of price. Write for free booklet on "Drunkenness." The Orrine Co., 457 Orrine Building, Washington, D. C. Sold in this city by W. A. Abbett, 205 West Superior street, 930 East Second street, and 101 West Fourth street.

LATEST SPORTING NEWS OF THE DAY

GOSSIP PICKED UP ALONG THE SPORTING HIGHWAY

Baseball Following the Flag —Moran's Opinion of the Battler—The Growth of Wrestling Sentiment—Davidson an All Round Athlete.

(BY BRUCE.)

Once upon a time a man wrote a song that had to do with the cocktail following the flag. The man who penned the pensive little ditty was both an authority upon travel and the subject he chose for his theme. Why doesn't some inspired writer dwell upon the fact that baseball is following the American possessions.

While we can't in the true meaning of the word, call little Cuba our very own ownest, the home of the little brown man—may be properly called the protege of this country, and—protege generally is taken to mean some one who will even shovel off your sidewalk during the progress of a howling blizzard.

Down Cuba way, after they shook the somewhat pestiferous Don from his half nelson on the liberty loving institutions of the country, they have taken to the American game of baseball with that avidity sometimes shown by a chorus lady in ordering lobster and several items of the wine list—on money that belongs to some foolishly grinning masculine.

Havana has the bug bad. Formerly this city had bad bugs. That was before the time of the American invasion. This metropolis of dark skins and center of culture, is now one of the best baseball towns on the map. It has been for the past few years the regular landing places of managers and players who are not quite content with the somewhat fat salaries they make during the sultry summer months.

At the present time there are some of the best of the American and National league stars in the Cuba libre land, striving against players with names that would drive the averts sooner to the society page. One would think that the Cubies would be plum timid and awfully awkward regarding the game and its many little difficulties, if the scores of the games played down there in the revolution zone are an indication of the progress of the brown brother, they have learned well since the Americans became peeved over the Maine incident and hot-footed the Dons from their last possession on this side of the big blue waters.

While the atmosphere that resembles muchly the heat that comes from father's system when the meat bill is presented, has affected the American players with lethergy and languid laziness, nevertheless it must be said that the Cubans have shown some ball playing ability. When these boys can beat some of the best teams we can send down there, the baseball business is getting to be very fast in the country we get all the sugar we can from—free.

And this fact starts one wondering. With baseball booming in Japan and Cuba, and with Canada long since wedded in happy and contented wedlock to the baseball thing, will some day the world's series mean more, geographically speaking, that the name today implies?

Just suppose, as the preacher did, that they did develop baseball teams in Japan, Cuba and Canada of sufficient strength to cope with the best teams of this country. Then the world's series would be contested in a sort of tournament between the teams that had won in the different leagues in these various countries.

Naturally this is covering a lot of ground and is jumping forward some few decades in the development of the game. But, then, think of the fun of supposing such things.

It will be a very long time before any country will produce baseball teams that will seriously contest with the teams of the good old U. S. A. But the old world is slowly coming to the greatest game in the world, and one would not be in the least surprised to learn that England would one of these bally years, be driven to the bloomin' game.

This Cuban invasion presents a problem that the managers of the league may be called upon to face, one of these fine days. When a manager pays a star a fancy salary during the summer months, he might declare that he had some right to say whether that player played in the after season. It is a fact that often this playing winter baseball renders a player stale when the next regular season rolls around. Therefore it may be reasonable to suppose that some of the managers may take steps to stop the nervous exhaustion of some of their players, should the Cuban campaign become something that the stars of the game look forward to annually.

* * *

In reading of what Owen Moran says regarding the fighting spirit of Battling Nelson, one is reminded strangely of the bull dog grit shown by Jack Dempsey, when bleeding, battered and beaten, and implored to quit by the kind hearted old Fitzsimmons, the Nonpareil replied that he would never quit while alive.

What Moran Says About the Battler

Fitzsimmons was compelled to knock the staggering, semi-groggy Irishman out before he would even acknowledge defeat.

In Chicago the other day Moran gave a fine compliment to the fighting spirit of Nelson. It is a compliment deserved and well earned, for in Nelson we have one of the last of the old school examples; boys who refused to quit while there was sense or strength in them.

Moran says he implored Nelson to quit in the eleventh round, and that the Battler simply shook his shaggy head and climbed to his tottering limbs for more gruelling. The heart of a lion is carried in the breast of Oscar Battling Nelson, and is it a small wonder, when you come to think on it, that he is just as popular at the present time as he was on the day he beat Joe Gans for the second time.

There was the case of Ketchel. He was floundering around the ring in a heavy sea of blows, the blows coming quick and deadly from the sturdy fists of Billy Papke. Dazed, nearly unconscious and only carried along by that fighting sense that some men possess even to their dying moment. Ketchel followed the man who was showering blows upon him, with glazed eyes but unconquerable will.

His seconds begged him, when he tottered to his corner, to quit the fight. And here is the answer the man who knew not the acquaintance of fear:

"He will have to kill me first."

And Papke would have had to do this before the boy from Michigan would have thrown up the sponge.

Sometimes we sit back in the quiet cushions and think of the easy money some men earn in this world of strife. We are wont to wonder how prize fighters earn their money so easily, in such large sized chunks, following closely upon each other, like pink elephants in a parade.

Then we come to consider, ponder and wonder, if, after all, they corner the kale so easily after all. Let some strong and hearty party punch you on the nose once or twice, with that merry abandon that some husky folks possess when it comes to swatting lambs led to the glove slaughter. You won't like it a bit. Chances are, Bill, that you will blink watery orbs and hold your hands over your poor ill-treated phiz in helpless fashion, backing, the meantime toward some nearby harbor of shelter.

It is really necessary for you to take some treatment like this before you can really appreciate the way the fighters get their automobiles and theatrical contracts. And, at that, they are getting more money in much easier fashion than they did in the glorious days of dear departed old Jem Mace.

This Battling Nelson party never did get his money very easily. He has a lot of it placed away in bonds, mortgages and real estate, and those of us who have followed his career with large and glowing interest are inclined to the copper riveted opinion that he has earned every last copper that he has laid away for future reference.

* * *

On the Growth of Wrestling Sentiment.

Within the past two weeks two Western universities have taken up the teaching of wrestling as part of their athletic course.

At Illinois the ancient sport will become part of the athletic program, while at the University of Iowa the students have formed a wrestling association and will hold frequent bouts between the students.

There is not a more popular or more beneficial game in the world than wrestling, and the very fact that after a long lapse of years the game is coming into greater popularity, speaks for the good that is to be found in it.

For a number of years the game has been in disrepute. Promoters over the country have taken drastic steps to remove the chief objection against it, and the prime impediment to its progress. Today wrestling is being held in the biggest halls and theaters of the country, and the people are showing an increasing interest that speaks well for the manner that the game is being conducted.

But the fact that colleges are taking up the sport, that wrestling is being taught at West Point and in practically all of the military academies of the country, speaks well for the new popularity that has descended on the old game.

* * *

Harley Davidson is coming to our midst. Born and raised in St. Paul, this chap is today one of the greatest athletes in the country. Even before he was winning skating races Harley was one of the fastest runners among the fast boys of St. Paul. Then he took to the blades and speedily became one of the greatest skaters this country has ever produced.

Harley Davidson is One Grand Athlete.

Harley defeated McCulloch, long considered invincible by the many followers of the wonderful little Canadian. Later he defeated Norval Baptie, the Dakota wonder over the mile distance, and later showed his class against Johnson and Neilson, perhaps the two greatest ice skaters that this or any other country has ever produced.

But though most men are satisfied to become champions in one line of sport, Davidson shows his versatility as a wonderful athlete by taking to the bicycle. He went to Canada and became the champion professional rider of that country. And later, when the craze for the racing on the wheel, died so suddenly that people wondered why they ever looked at the bicycle races, Davidson took to the rollers.

It was here that the greatest triumphs of the St. Paul man have been won. He has skated all over the civilized world. He has met and defeated the best men in this country, and has extended his conquest to other countries. In addition to his speed on the rollers, Davidson is perhaps the most daring and most skilled acrobatic performer on roller skates that is before the public today.

The Davidson family has been famous in the skating history of this country. There was Johnny, Mabel, Fanny and Harley. Harley is doing the heavy work just now, and today he is considered the fastest man that the roller skating game has ever developed.

NEW COMMODORE OF NEW YORK YACHT CLUB

C. LEDYARD BLAIR.

A. C. James is retiring as commodore of the New York Yacht club and C. Ledyard Blair of the firm of Blair & Co., is taking his place. Mr. Blair is widely interested in general sports and is well known in coaching circles.

NORTHERN TEAM WILL GO EAST

Hockey Players Will Meet Teams in Chicago and Cleveland.

The Northern Hockey club of the city, the same aggregation that later in the season will play under the auspices of the Duluth Curling club, will leave this evening for games with Chicago and Cleveland. During the trip the Chicago Athletic club seven will be played and the strong team of Cleveland, champions of the West last season.

Ed. Furni will manage the team, which will be made up from the following players: Al and Earl Cummings, Ted Jones, Roy Deetz, Johnny Steinbach, Ted McKenzie, Ray Fenton, "Corky" Cargill, and "Micky" McDonald.

While not in the best of condition, owing to lack of practice, the local boys hope to give both teams a hard contest.

FRANK GOTCH MAY MEET HACKENSCHMIDT.

Chicago, Dec. 6.—Frank Gotch is coming back to the mat game. George Kennedy, the Montreal promoter, is coming this way with a big proposition for Gotch's consideration. He has the promise of enormous backing in the Quebec city to bring off the proposed return match between Gotch and Hackenschmidt and it is said that a purse of $50,000 can be raised.

These are a few of the things that are making Gotch waver in his resolution to quit the game that has been so kind to him.

It is known that Gotch will be in Chicago this week, possibly in time to witness the Hackenschmidt-Westergaard match at the Coliseum tomorrow night. His resolution then will be made known, one way or the other. This is the quiet tip he has given out to a few friends here.

PERSON WILL MEET HACK.

Chris Will Tie Up With the Russian Lion on the Range.

Chris Person, the big Danish wrestler, who worked here in a number of matches last season, meeting Zbyszko and Ordemann here and Frank A. Gotch in the Copper Country, is back in the city and will wrestle a number of matches before returning to the Southwest, where he has made a great reputation by his good work.

Chris has a match in Thief River Falls, where he has agreed to throw two local men in an hour. Then he returns to Duluth and will meet Ole Johnson, the big Superior heavyweight in the semi-final of the Hackenschmidt-Lehto match, a week from tonight. From here Chris will go to Hibbing, where he will wrestle George Hackenschmidt a finish match.

CHRIS PERSON.

This will be the biggest match in the veteran's career, and Person has met McLeod, Demetral, Ordemann, Gotch, Zbyszko, Adamson, Cutler and most of the great ones before the public today.

There is a great deal of interest being shown in the match between Person and Johnson.

LI'L ARTHA PLANS NEW BOXING CLUB.

Chicago, Dec. 6.—Tired of being arrested for scorching as his only relaxation between fights and law suits, John Arthur Johnson, heavyweight champion, plans to break into the limelight as the promoter of a new fight and wrestling club here which, if it comes through, he will run on the lines of straight membership.

Johnson is negotiating here for the purchase of a hall as the home of the Johnson club, to be.

"My idea," said Johnson today, "is to attempt to revive boxing in Chicago and to give people a chance to see athletic entertainments at a fair rate. I don't believe there is any law which can prevent contests held on this plan. I would also like to pull off a few wrestling matches. I intend to get busy at once and endeavor to form the club."

JACK "TWIN" WINS FROM JIM STEWART.

New York, Dec. 6.—Jim Stewart of Brooklyn lost to Jack (Twin) Sullivan of Boston in the fourth round of what was scheduled to be a 10-round bout before the Marathon A. C. of Brooklyn last night. When Stewart had taken a count of nine after receiving a terrific left to the solar plexus, the referee stopped the bout.

ROLLER LOSES TO RIMER AT DES MOINES.

Des Moines, Iowa, Dec. 6.—Jess Rimer of Des Moines, last night won in straight falls from Dr. H. F. Roller, the Seattle physician, after two hours of strenuous wrestling.

ONE-LEGGED RUNNER HAS GOOD RECORD FOR LONG DISTANCES

BASILIO FERRO.

Basilio Ferro is a Canadian athlete. He has only one leg, but singularly enought he has chosen to be a professional runner and his record stands, five miles in 33 minutes and ten miles in 1 hour and 15 minutes. Ferro is about to run an eight-mile race with Jack Ryan of Toronto. Some years ago there was a one-legged race at Ottawa which attracted attention in the sporting world.

LONDON HAS ANOTHER "HOPE"

Bombardier Wells Doped to Steal Heavyweight Crown From Johnson.

London, Dec. 6.—Take it from one who has seen him fight, when the time comes—if it ever does—for "Bombardier Billy" Wells. "England's best," to meet Jack Johnson for the championship of the world, that large and capable colored pusson will have to go some to hold the title.

Wells licked the whole bloomin' British army, one by one, in India, before he bought himself out of uniform and came to England a few months ago, to be a pro.

He went to Wonderland, in Whitechapel, and begged for a chance in a preliminary. The audience laughed at the tall, thin boy with curly hair and the face of a scholar, whose name they had never heard. He was matched with Corporal Brown a burly, heavy, rough-and-tumble fighter, with more ring experience than boxing science. Brown went to sleep in the first round.

Wins Three More.

Since then Wells has fought three times in the "elimination series" promoted by Hugh McIntosh and Jimmy Britt, to find "the best white man." His opponents were Sergeant Sunshine (whom Sam McVey made short work of a little later), Private Voyles, champion of the army, and last, Seaman Parsons, champion of the navy and conqueror of Voyles.

I saw those three battles, and Wells won them all. He has never been beaten. He knocked out Sunshine in the sixth round. He knocked out Voyles in the ninth round.

Upon both occasions he was suffering from nervousness and stagefright. It was the general opinion that Parsons, the strongest man that could be brought against him, would give Wells a tougher contest than did either Sunshine or Voyles, and probably defeat him. But the "Bombardier" did not suffer from stagefright the third time. Parsons lasted two minutes and fourteen seconds.

Wins With Sleep Punch.

Wells has won all his fights by knockouts. He is 22 years old, six feet three inches tall, weighs 190 pounds, but can carry 220 without being fat.

He is as light on his feet as a dancer. His reach is seventy-nine inches. He spars as daintly as a bantam, but hits the way a mule kicks.

His next opponent will be Biss Lang, champion of Australia. If he defeats Lang he will go after Tommy Burns. If Burns is disposed of he will challenge Jack Johnson.

RING EXACTS HEAVY TOLL

Seventeen Deaths the Result of Boxing Contests During Season.

In all the history of the prize ring, from Tom Cribb's time down to the present, there has never been recorded in a single year anything approaching the number of deaths directly due to boxing contests that have occurred thus far this season.

The death at Presque Isle, Me., last week of Billy Running, one of the few boxers who could point to a draw with Jack Johnson, the world's heavyweight champion, made the seventeenth fatality of the prize ring in 1910, while there are at least two other boxers now lying at death's point in hospitals, one being the veteran, Andy Daly, famous ten years ago.

These fatalities of the prize ring have extended from ocean to ocean and as far south as Bluefields, Nicaragua, where a corporal in Uncle Sam's service met his death in a friendly contest with the gloves. In the past, two or three deaths in a season from boxing have been sufficient to attract general attention, while for many years not a single prize ring fatality has been reported. The total of seventeen to date in 1910 is unprecedented.

Experienced Men Killed.

In the majority of instances, the victims have been experienced boxers, whose injuries were received in scheduled bouts before recognized "fight clubs." One of the deaths occurred in a ring contest in which Owen Moran, the English lightweight, who knocked out Battling Nelson in San Francisco a few days ago, was a principal, Tommy McCarthy, a San Francisco boy, was Moran's opponent. In the sixteenth round of their battle in Dreamland Rink in San Francisco April 28, McCarthy was knocked down by a heavy swing to the jaw, dying at St. Mary's hospital the next day without regaining consciousness.

Two of the deaths were the result of bouts in Philadelphia rings. Of one, Frank Cole, a negro, who had attained quite a reputation as a lightweight, was the victim. He was sparring at "Jack" O'Brien's club against Stanley Rogers, when he received a solar plexus blow in the third round; sending him to the mat with terrific force. The crowd began cheering the apparent knockout, but when the club's doctor failed to restore Cole to consciousness the spectators were dismissed, and subsequently Cole died in a Quaker hospital.

The other Philadelphia death was that of Frederick Castor, aged 20, in the sixth and last round of a bout at the Frankford Athletic club in that city against Spike Sullivan. Castor had been having all the better of the argument and was striking for a knockout punch in the final round, when he suddenly fell unconscious and, although rushed to a hospital, never regained consciousness.

The only death in Chicago was that of Albert Wilkowski, who died following a ten-round bout with Joseph McCarthy at Gilmore's academy on Feb. 10. The fatality was not due to a single blow, but to over-exertion, the victim collapsing shortly after the encounter.

FRANK KENDIG WOULD PLAY "OKLAHOMA KID."

Frank Kendig, who has played some good pool around these parts in the sanctorum controlled and operated by Moses Canfield, aspirant to the state pool championship, has written here that he is plum anxious to get on a match with the "Okalhoma Kid," the mysterious stranger who has been cleaning up in these parts.

In his friendly little letter Mons. Kendig states that while the desert deserter was sojourning in St. Paul he was trimmed by Kendig to the tune of 75 to 58. According to Kendig, this was just before the desert shark departed for his cleanup of Duluth. If this all be true, Prof. Kendig must be some shark at the gentle game of pool. In closing one of his well rounded sentences, Kendig suggests that he is the master of the Oklahoma product and would be overjoyed at the prospect of playing him a series in this city.

NEW FINNISH ATHLETIC CLUB IS OPENED.

The new Finnish Athletic and Gymnasium club, situated at 10 West First street, was formally opened last evening with class and gymnasium exhibition work. Several wrestling matches formed part of the evening's program.

There are a large number of Finnish residents of the city who have joined the club. Gymnasium and wrestling classes will be held throughout the winter. Karl Lehto, Ole Sampson and K. J. Wirtanen will have charge at different times of the wrestling classes.

Cloquet Will Play.

Yesterday the management of Cloquet high school reached an agreement with Manager Oscar Solheim of Duluth Central basket ball team, and a game was arranged between the two teams for Cloquet, Feb. 24.

TEAMS TIED IN SIX-DAY GRIND

Fourteen Pairs of Riders on Even Terms After Many Hours.

New York, Dec. 6.—So evenly matched have the fourteen teams competing in the six-day bicycle race at Madison Square Garden so far proved themselves that this morning, with the second day of the contest well under way, not a change had occurred in the standing of any of the pairs of riders.

All fourteen teams were still tied at 8 o'clock, they having at that time reeled off an even 665 miles, which placed them at that hour two miles and one lap ahead of the record of 662 miles, nine laps, made by Macfarland and Moran two years ago.

Despite the evenness of the contest the night was replete with interest. All the sprinters were on the lookout for an opening and tried time after time to find a loophole through which to crawl for a stolen lap. MacFarland, Clarke, Root and Moran were prominent in these sprints.

At 5 a. m. the teams were nearly five miles ahead of the record, but the pace slowed somewhat as daylight appeared.

PARRES AFTER GIBBONS.

Would Meet St. Paul Crack at 160 Pounds—Ulrich May Meet Potts.

Jack Parres is back at the Head of the Lakes, looking for a fight. Since his fight last spring with "Micky" Gibbons of St. Paul, the same Gibbons who recently clashed with Milwaukee Jack Doyle, Parres claims to have been in fight training. At the present time the Iron River fighter looks in better condition than he has been in during the past year.

While Parres is ready to meet any of the middleweights, there is one man he is after, and that man is Gibbons. Parres stated today he would make 160 pounds for the St. Paul crack, and had been informed that on agreeing to make that weight he would be given a fight with the one man he is after at the present time.

Parres is considering an offer from Ashland and may fight before a club in that city, this. He expects to have a busy campaign the present winter.

Curley Ulrich and Jimmy Potts may be matched before one of the Edmonton fight clubs, Curley was over on this side of the bay yesterday, and stated that negotiations for a meeting between Potts and himself were being carried on.

Ulrich has always claimed that he wanted just one thing, and that was to met Potts under straight rules. Ulrich will start training here the present week.

SOME HOPE LEFT FOR BALL PARK.

Despite the fact that a large railway interest has so far steadfastly refused to lease its land in the very heart of the city to the baseball interests, hope has not entirely been driven from the breasts of those most interested in the securing of the park.

Plans are being made at the present time for another attempt to secure the land in question. The men behind the move to secure a downtown park have the backing of a large number of business men here, and every possible legitimate means at the command of those behind the baseball club will be used toward securing the land needed to give Duluth one of the most modern parks in the Northwest.

Some time the present month, several representatives will make a special trip to St. Paul for the purpose of making further intervention in the affair.

MEETING HELD TO FORM CATHOLIC CLUB.

At a meting held last evening to organize a young men's Catholic club, 160 members were secured. It is planned to have a gymnasium and the club will be of a general athletic nature. Francis J. Dacey was elected president at the meeting, and E. B. Ryan, secretary. Richard McCue, F. J. Dacey, E. B. Ryan, William Ryan, William Lynot, J. McKanna, John Desmond, A. J. Powers, James Lydon, William Casey, Vincent Grady, T. J. Monahan and M. J. Forrestal were placed on the membership committee. It is planned to have 200 members in the club.

TROPHY CURLING WILL BEGIN THIS WEEK.

Play in either the Duluth Herald trophy event or in the St. Louis event, will be begun at the curling club some time the present week. There are six or eight rinks that have not reported to the games' committee as yet, and this tardiness is holding back the draw for the first two match trophy events of the season.

Draw for one of the events will be made tomorrow or Thursday, and it is planned to have play begin Friday or Saturday. Members of the games' committee have requested that all rinks report the present week.

OWNER DENIES SALE OF BOSTON NATIONALS.

Boston, Mass., Dec. 6.—John P. Harris of Pittsburg, owner of the Boston National League Baseball club, last night denied the report that he had sold the club to a Boston syndicate.

"It is true I have received many flattering offers, but I considered none of them seriously," he said. "I know that several parties would like to buy, but I am not at all anxious to sell."

DECISION FOR DIXON DOES NOT PLEASE CROWD.

Kansas City, Mo., Dec. 6.—Tommy Dixon of Memphis was given an unpopular decision over Tommy Bresnahan of Omaha, by Referee Leo Shay, after ten rounds of hard fighting in the feature bout at the Hippodrome here last night.

Johnny McCarthy of San Francisco found a willing and game boxer in Young Barada of St. Joseph, Mo., who was substituted for Phil Knight. The contest went ten rounds to a draw. McCarthy did practically all the leading.

Jeff O'Connell of England knocked out Johnny Creely of New York in the third round with a left to the wind.

Tigers Win Again.

Havana, Dec. 6.—The Detroit baseball team defeated the Almendaros nine yesterday by a score of 6 to 3.

Ordemann After Lehto.

George A. Barton of Minneapolis, sporting editor of the Minneapolis Daily News, and one of the best known sporting writers in the Northwest, has written here in regard to a finish heavyweight contest between Karl Lehto and Henry Ordemann, now recognized as the American heavyweight champion.

After the Hackenschmidt match Lehto has possible matches with Westergard, Zbyszko and Fred Beel in sight. However, Manager Friluud, who is handling the interests of the famous Finn, has taken the Ordemann matter under consideration and the two wrestlers may meet for the American championship.

BROOKLYN MAN WINS AT THREE-CUSHION GAME.

Philadelphia, Dec. 6.—Lauderbach of Brooklyn defeated Campbell of this city in the first game between Brooklyn and Philadelphia in the amateur national three-cushion billiard league last night, 50 to 46. Each made a high run of four.

You Must Read This if You Want the Benefit.

J. W. Greer, Greenwood, La., suffered with a severe case of lumbago. "The pains were so intense I was forced to hypodermic injections for relief. These attacks started with a pain in the small of my back which gradually became fairly paralyzing. My attention was attracted to Foley's Kidney Remedy and I am glad to say that after using this wonderful medicine I am no longer bothered in any way by my old enemy, lumbago." Sold by all druggists.

BRONZE STATUE OF IRVING IS UNVEILED.

London, Dec. 6.—A bronze statue in memory of the late Sir Henry Irving was unveiled yesterday in the presence of Sir John Hare, president of the Irving Memorial committee, and other prominent actors and actresses and city officials. The statue was made possible by funds subscribed by American and British admirers of the English actor and was erected at the rear of the National Portrait gallery in Charing Cross road.

Kur-u GUARANTEED Rheumatism?

Kur-u WILL cure you. $2 buys a month's treatment. If not cured we hand your money back.

Shipped on receipt of price—Charges prepaid.

THE KENDRICK CHEMICAL CO
ROOM 3 KENDRICK BUILDING ST. PAUL, MINN.

Most For Your Money, CLOTHES!

You want that kind; and that's the business we're in. We're waiting to have you come in and see how much better we do it than you believe possible.

SUIT or OVERCOAT
MADE TO ORDER.
MADE TO FIT.
MADE TO SATISFY.

$15 UNION MADE

The price doesn't measure the value; you'd have to add $5, $10, or even $15 to the price to get a fair equalization of price to value on our Made to Order Suits and Overcoats. All garments made in our own shops by Union Tailors.

Genuine Priestly Cravenettes to order $15.00.
We also carry many styles of English Corduroys, $15.00.

Pants to Order--$2.50 a Leg--Seato FREE

Glasgow WOOLEN MILLS

WORLD'S LARGEST TAILORS,
333 West Superior Street
Zenith 'Phone 2436.
J. H. McMULLEN, Manager

IMPORTANT NOTICE—This is our only store in Duluth. Beware of places claiming connection with this store. We are the only genuine and Original $15 Tailors.

HOTEL HOLLAND
THE ONLY FIRE-PROOF HOTEL IN THE CITY.
Modern, Brand New
Club breakfast, lunch and dinner, priced to meet everybody's pocketbook, and service the very best.
POPULAR ENTERTAINMENT NIGHTLY BY THE "COLONIAL QUARTET."

ON THE IRON RANGES

ESSAY CONTEST FOR THE PUPILS

Eveleth Minister Offers Prizes for Productions on Civic Topics.

Eveleth, Minn., Dec. 6.—(Special to The Herald.)—Rev. Phillip A. Schwarz, Jr., pastor of the First Presbyterian church, and chairman of the committee of fifty, yesterday addressed the high school and eighth grade pupils on civic matters and gave the outlines of a contest, in which the pupils are to be the only entrants.

The pastor proposes to award $10 in prizes to the pupils submitting the best essays on local civic matters, that will tend to improve the city morally as well as materially. Among the subjects the contestants may write upon are law enforcement, Y. M. C. A., new parks and any topic the writer may believe pertains to the civic improvement of this city. Three prizes are to be given—first, $5; second, $3; and the third, $2.

The judges of the contest will be selected by the pastor and pupils, each selecting one, the two named to appoint the third judge. The essays are not to exceed 1,500 words and are to be logical, concise and neat. The writers are to assume fictitious names so that all possibilities of impartiality will be obviated. The pastor has appointed one judge, and at the next meeting of the Crescent Literary society of the high school, the pupils will appoint, and the two judges named will appoint a third official. The essays will be submitted to the Eveleth Star and on Jan. 31 the winners will be announced.

FIFTEEN HAVE SO FAR BEEN CAUGHT

Virginia Police Continue Round-up of Persons Running Blindpigs.

Virginia, Minn., Dec. 6.—(Special to The Herald.)—Nine more blindpiggers were rounded up by the police force yesterday, six of them paying fines of $50 and $2.50 costs each, one putting up $100 bail for future appearance and two being committed to jail to await a hearing in municipal court. Those paying fines were: Mrs. Matkovich, Mrs. Norvocovsch, Mrs. Korsoch, John Sertich, Steve Doscovich and Nelson Rozich. Mrs. Lenard being out on bail.

As a result of the sale of liquor on Rozich, Mrs. Lenard being out on operation on the North side, have caused the police a great deal of trouble of late and Chief of Police Ellis Walsh is determined to eliminate the evil in so far as possible. This last round-up makes a total of fifteen "piggers" arrested during the past few days. Thirteen out of the fifteen arrested have plead guilty to the charge of selling liquor without a license and paid their fines, two being out on $100 bail.

In municipal court Melia Brobich, Dan Britz and Bob Rockitch paid fines of $7.50 and $2.50 costs for starting a free-for-all fight on the North side last Sunday. All three were badly damaged as a result of the fistic encounter.

These blindpigs, which have been in existence for some time, are local institutions. The case against James Sullivan, charged with illegal bill posting, was cited to come up before Judge Carey yesterday. The prosecution not showing up, the case was continued. Abe Mifford is the complaining witness against Sullivan.

FROZEN EARTH KILLS A MINER

Mark Elah Is Struck and Instantly Killed in the Sellers Pit.

Hibbing, Minn., Dec. 6.—(Special to The Herald.)—A large piece of frozen earth that had been dislodged unexpectedly at the Sellers pit yesterday came down with a crash before Mark Elah, a miner, could get out of the way.

He was hurled to the ground and buried under the pile. When he was dug out it was found that he was dead. He was 19 and single.

Eveleth Council Meets Tonight.

Eveleth, Minn., Dec. 6.—(Special to The Herald.)—A regular meeting of the city council will be held this evening. County Examiner W. J. Waggatt's report on the city and municipal court departments is to be considered. The health ordinance is to be given its second reading, and the milk ordinance which is in a completed shape may also be read. The applications of Matt Martilla, for a renewal of his liquor license will be acted on. The matter of purchasing a sleigh for the fire department in which to haul the fire ladders will also be considered.

Thousands Now Use This Recipe for Cough Syrup

Easily Made at Home. Costs Nothing If It Fails.

The speed with which this simple home mixture takes hold of a cough and conquers it will surprise you. The recipe given below makes more and better cough syrup than you can buy ready-made for $2.50.

Mix one pint of granulated sugar with ½ pint of warm water, and stir for 2 minutes. Put 2½ ounces of Pinex (fifty cents' worth) in a pint bottle; then add the Sugar Syrup. It keeps perfectly. Take a teaspoonful every one, two or three hours.

This gives almost instant relief, and usually stops a deep-seated cough inside of 24 hours. Splendid, too, for whooping cough, chest pains, bronchitis, hoarseness, etc. The taste is pleasant, and it is just laxative enough to help cure a cough. Its tonic properties restore the appetite which a cough tends to destroy.

This recipe is now used in thousands of homes in the United States and Canada. Its popularity has resulted in many imitations—none of them as good as the old successful formula. It will not work unless you use the pure, genuine Pinex, which is the most valuable concentrated compound of Norwegian white pine extract, and contains the necessary quantity of guaiacol and other healing pine elements.

A guarantee of absolute satisfaction, or money promptly refunded, goes with this recipe. Your druggist has Pinex or will get it for you. If not, send to The Pinex Co., Ft. Wayne, Ind.

NIGHT SCHOOL POPULAR.

One Hundred and Twenty One Attend Chisholm Institution.

Chisholm, Minn., Dec. 6.—(Special to The Herald.)—The local night school is progressing in a very satisfactory manner. The attendance at the beginning of the fall term exceeded 100 and the enrollment at present is 191. All these students are grown up men and women, the women numbering fifteen. No less than ten nationalities are represented, comprising Americans, Austrians, Belgians, Danes, Finns, Iatlians, Jews, Norwegians, Poles and Russians. Each pupil is arranged in his or her grade, according to the ability shown, and is advanced from class to class according to merit.

Seven young women teachers have charge of this work under Prof. J. P. Vaughan, superintendent. The teachers are: Miss Grace Chase, Miss Mira Collins, Miss Collins, Miss Emma Ghering, Miss Phoenia Chisholm and Miss Robinson.

The sessions are held from 7:30 p. m. to 9 o'clock, one session being held from 4 o'clock until 5:30 for the accommodation of the male pupils who work on the night shift.

The subjects taught are reading, writing, arithmetic, history, civics, letter writing and qualifications of citizenship and nathralization. Special emphasis is put upon the study of the English language.

NEW PHONE MANAGER.

Theodore De Mers of Hibbing Assumes Eveleth Position.

Eveleth, Minn., Dec. 6.—(Special to The Herald.)—Theodore De Mers, who has been in charge of the Mesaba Telephone exchange at Hibbing, has assumed his new duties as manager of the local exchange, succeeding William A. Rutherford, who has left for the West to join former local manager Caspar Olstead, employed by the Rocky Mountain Telephone company in Wyoming.

The Duluth & Iron Range road, has established a toll station at Spring, a point near Mesaba, where the company is doing considerable timbering. A line will also be run from Spring into the woods, where the road is to do considerable logging.

The telephone branch here will soon be able to connect with Winnipeg, without first calling Duluth.

EVELETH MINING WORK.

Stockpiling Operations Are Being Carried on This Winter.

Eveleth, Minn., Dec. 6.—(Special to The Herald.)—Extensive stockpiling operations are conducted at the local mines. Work is being rushed at the new Leonidas shaft, and the new steel shaft house that is being erected there by the American Bridge Company of Chicago, will be completed by Christmas. The shaft that is to be sunk 620 feet has passed the 300-foot level, and the authorities confidently believe the new shaft will be completed by next summer. The work is being directed by Capt. Benson, while regular crews that will be used throughout the winter are being employed.

HOPKINS AT TOWER.

Duluth Producers' Co-operative Association Man Tells of Work.

Tower, Minn., Dec. 6.—(Special to The Herald.)—The remains of Mrs. Barrett were brought to Tower Monday noon for interment in the local cemetery. The funeral will take place today.

Mr. Hopkins, of the Producers' Co-operative Association of Duluth, addressed the Commercial club last evening on the workings of the organization he represents.

A large dance was given last night at the Vermilion opera house. The music was furnished by Kraft's orchestra.

The Ladies' Aid Society of the Presbyterian church will meet at the church Wednesday afternoon for business.

N. J. Benson came from Duluth Monday noon.

HELD FOR TRIAL.

Hibbing Man Has Been Bound Over to the Grand Jury.

Hibbing, Minn., Dec. 6.—(Special to The Herald.)—Mike Vekolovinich, arrested on the charge of stealing $90 from Joseph Omanaic in a local saloon, had a preliminary hearing before Judge Brady and was held to the grand jury and in default of bail will be taken to Duluth.

ARRESTED IN HIBBING; IS WANTED IN IOWA.

Hibbing, Minn., Dec. 6.—(Special to The Herald.) — Alleged to have "jumped" his bonds at Mason City, Iowa, Steve Markovitch, keeper of a boarding house at Carson Lake, has been arrested by a deputy United States marshal from Duluth pending extradition proceedings.

COHASSET FARMER AND FARMER'S DAUGHTER WED.

Grand Rapids, Mich., Dec. 6.—(Special to The Herald.)—Miss Myrtle Gravelle, second daughter of Mr. and Mrs. E. Gravelle, who reside at Shoal lake, five miles north of town, was married Saturday to Clement E. Kerr of Cohasset, Rev. Fr. Beuchler officiating. The ceremony took place at the parsonage of the Catholic church, Albert Gravelle and Miss Florence Lessard supporting the bride and groom.

The groom has for many years lived north of Cohasset, and he is the owner of a fine farm near Shoal lake. The bride was reared here and is well and favorably known.

BREWERY IS SUING FOR LICENSE MONEY.

Virginia, Minn., Dec. 6.—(Special to The Herald.)—County Attorney John H. Norton, Assistant County Attorney James P. Boyle of Eveleth and his brother, Edward Boyle, and Attorneys Culkin and Samuelson of Duluth, are here this week attending district court. The case of the Hamm Brewing company against Frank Renzona, which was commenced last Thursday, is still on trial, but it is expected that it will be finished today. The company is suing to recover $185 alleged to be due for money advanced on license and for rental of a building at Gilbert.

Virginians Leave for Norway.

Virginia, Minn., Dec. 6.—(Special to The Herald.)—Peter Wickham and Peter Grimse left today for a visit to their old home in Norway, expecting to be absent several months. Mr. Grimsi's visit to the old home at this time is to be present at the golden wedding anniversary of his parents, which will occur on Christmas day.

Mrs. William Chapman and daughter, Dorothy, of Livingston, Mont., are guests of the former's sister, Mrs. Bidwell, and brother, Deputy Sheriff W. H. Oppel.

Mrs. Jeanette Sarff, who had been a guest at the home of Mr. and Mrs. C. W. Sarff for the past several weeks, left Saturday for her home at Brownerville. She was accompanied as far as Duluth by Mrs. C. W. Sarff.

NEGATIVE WINS IN THE DEBATE

Two Harbors High School Renders Program on Monday Evening.

Two Harbors, Minn., Dec. 6.—(Special to The Herald.)—The negative side won in the second preliminary debate in the high school last night upon the subject: "Resolved, That the Cities of Minnesota Should Adopt the Commission Form of Government."

The members of the affirmative team were William Fortman, 12; Charles Dwan, 11; and Lawrence Foster, 12; while those of the negative side were Carl Oson, 11; Arthur Emmett, 11; Edwin Strand, 11. All of the speakers were well received and praised for the manner in which they argued.

The judges gave an unanimous decision in favor of the negative. The arguments on both sides were very good.

The judges were: E. A. Daniels, G. A. Rock and D. H. Lawrence and the chairman was Rev. J. F. McLeod.

A program was rendered. The piano solo, by Myrtle Nelsenius was well received. The Freshmen Glee club rendered two pieces entitled "Love Song," and "Merry Life," in a very pleasing manner; and the bass quartet gave a selection, "Many the Wreck Below," and were forced to respond to encores. For the splendid success of this debate much credit is due the coaches, Miss Kate Mark and A. D. White. The announcement of the team that will meet Duluth will be made soon and the coach who will have charge of the team will also be announced.

CHISHOLM SAFE BLOWN.

Great Northern Road "Touched" for Between $200 and $300.

Chisholm, Minn., Dec. 6.—Special to The Herald.)—Yeggmen made a rich haul in the Great Northern depot here early Monday when they blew the safe and got away with between $200 and $300.

The safe was wrecked by dynamite and the explosion did a good deal of damage to the office. There was between $200 and $300 in the safe and the yeggmen made off with it.

Two men were seen to board a freight train at 5 in the morning. They traveled on the freight to Kelley Lake. From there at an early hour yesterday, the officers had traced them to Keewatin. Since then nothing has been heard of the movements of the officers.

LOGGING BUSINESS IS REPORTED GOOD.

Two Harbors, Minn., Dec. 6.—(Special to The Herald.)—The log business is going at a good rate and there is a promise of a continued increase in the next few days. The Duluth & Iron Range road is receiving at the present time from Cedarburg Lumber company at Drummond about thirty cars per day for the Northern Lumber company, and from Eastern Mesaba twenty cars which are sent to the Northern Lumber company at Cloquet, by the way of Hornby and the Alger Smith & Company is sending four trains or 120 cars from Knife River each day. As yet they have made no shipments by the way of Alger. There is about 140 cars shipped from the Eastern Mesaba branch for various mining companies on the range.

HIBBING BRIEFS.

Hibbing, Minn., Dec. 6.—(Special to The Herald.)—Dr. Weirick, who went to St. Paul with D. D. McEachin and H. P. Reed, after the Brainerd convention, has gone to Mount Clemens, Mich., where he will spend two weeks.

Irma E. Halvorsen, the infant daughter of Mr. and Mrs. Henry Halvorsen, died on Saturday at their home 326 Sellers street, of pneumonia. The funeral took place at 2:30 yesterday afternoon, Rev. Frank Durant officiated.

Mrs. R. Shellman has returned to her home in Fergus Falls, after a visit extending over nearly four months with her daughter, Mrs. W. H. Day.

Sam Lippman of Virginia was in town Sunday.

Mr. and Mrs. Bernstein of Chisholm visited friends in Hibbing Sunday.

Dr. W. J. Hewson came from Nashwauk Monday to assist the staff at the Adams hospital for a few days.

Andrew Nelson of Duluth was in the city on Saturday evening for a short time, leaving for Virginia.

George F. Beatty, manager of the Hibbing-Chisholm district for the Mesaba Telephone company, was a Duluth visitor Saturday.

Gus Helgeson left on Saturday for a protracted visit to his old home in Norway. Mr. Helgeson will return in the spring.

EVELETH WILL VOTE ON BUILDING NEW SCHOOL.

Eveleth, Minn., Dec. 6.—(Special to The Herald.)—The board of education which recently purchased four lots on A avenue, upon which to erect a $60,000 eight-room brick primary building, plans to call a special election soon so that the voters may decide whether the proposed structure shall be built next year.

Two Virginia Funerals.

Virginia, Minn., Dec. 6.—(Special to The Herald.)—The funeral of Stella E., the 19-day-old daughter of Mr. and Mrs. Frank Renick, who died yesterday, was held this afternoon from the Polish Catholic church, Rev. Father Senger officiating, interment following in Calvary cemetery.

The funeral of the infant child of Mr. and Mrs. George Neiley, who died Saturday at the family home at 218 Sage street, yesterday afternoon, Rev. Father Powers of Our Lady of Lourdes Catholic church officiating, interment being made in Calvary cemetery. The little one was only eight days old at the time of its death.

Chisholm Woodmen Elect.

Chisholm, Minn., Dec. 6.—(Special to The Herald.)—The Modern Woodmen have elected these officers: Consul, George Graton; advisor, Stanley H. Shenck; clerk, Matt Roberts; banker, Kennith Murray; manager, Wilbain Clements. The regular meetings of the lodge are held in the Tetzlaff hall on Lake street.

Rev. J. Pitkanen of Aurora assisted Rev. Jalmar Ketonen on Sunday evening in the services at the Finnish Methodist church.

Eveleth Charity Ball Profits.

Eveleth, Minn., Dec. 6.—(Special to The Herald.)—The finance committee of the Associated Charities reports that over $175 was realized by the Charity ball of Friday evening. The money will be expended in the cases of destitution coming to the notice of the organization.

The organization is also to conduct the local sale of Red Cross seals.

Eveleth Work Progressing.

Eveleth, Minn., Dec. 6.—(Special to The Herald.)—The Pastoret-Lawrence company of Duluth, which is laying the mains in the Central Division No. 2, for the city, is making good progress despite the heavy ledges of rock encountered on Garfield street. The company has completed its work on Cleveland and Hayes street, and also the pipe line extension on Fayal road, and expects to finish the Central Division No. 2, contract by Dec. 15.

Leaves Two Children.

Hibbing, Minn., Dec. 6.—(Special to The Herald.)—Mrs. John Banks, aged 30 died here yesterday of acute appendicitis. She leaves a husband and two children, girls aged respectively 7 and 10 years.

Physician Said Appendicitis

Gall Stones Expelled by the Great Kidney Preparation.

I thought I would do you a favor and let you know what Dr. Kilmer's Swamp-Root has done so far for me.

About one year ago I was taken sick with a terrible pain in my right side. My family physician pronounced it appendicitis. About two weeks ago I received your Almanac and read in it about weak kidneys, and my back hurting me so much, I thought I would try your Swamp-Root and to my great astonishment, after using one bottle, I expelled three gall stones, which weighed 125 grains—just think of it. My kidneys are not well yet, and so I have concluded to continue with Swamp-Root. Mr. Schwake, the druggist, thought it never was appendicitis and that the doctor had made a mistake. It was no doubt, gall stones that caused the trouble, or they would not have come away so soon after commencing with Swamp-Root.

I shall always praise Dr. Kilmer's Swamp-Root to all those who suffer from kidney, liver and bladder troubles and am very thankful that I ever discovered such a worthy remedy. I feel confident that I will cure me entirely of all kidney and liver trouble.

MRS. MARY J. SCHNITTGER,
1502 15th St. and 5th Ave.
Nebraska City, Neb.

Personally appeared before me this 31st day of August, 1909, Mrs. Mary J. Schnittger, who subscribed the above statement and made oath that the same is true in substance and in fact.

A. P. YOUNG, County Clerk,
LOUIS STUTT, Deputy.

Letter to Dr. Kilmer & Co., Binghamton, N. Y.

Prove What Swamp-Root Will Do For You

Send to Dr. Kilmer & Co., Binghamton, N. Y., for a sample bottle. It will convince any one. You will also receive a booklet of valuable information, telling all about the kidneys and bladder. When writing, be sure and mention The Duluth Daily Herald. For sale at all drug stores. Price fifty-cents and one-dollar.

BURY MRS. EDDY AT CAMBRIDGE

Christian Science Founder Not to Rest in the Church.

Boston, Dec. 6.—Final arrangements for the funeral of Mrs. Mary Baker G. Eddy, who died at her home at Chestnut Hill on Saturday night, will not be perfected until the arrival of her son, George W. Glover, from Lead, S. D.

It was decided today that the body of the leader will be buried in Mount Auburn cemetery, Cambridge.

In the meantime the directors of the church, Archibald McLellan, Stephen A. Chase, Allison Stewart, John V. Dittemore, and Adam H. Dickey, have taken full charge of the church management, and the scope of their powers includes matters of organization, of finance and of discipline. They are supreme in the Mother church and control the branches. All were the personal nominees of Mrs. Eddy and they are a self-perpetuating body.

Looking After Church Affairs.

Mr. McLellan is editor of the periodical issued in this city and is a native of Moncton, N. B.; Mr. Chase is the treasurer of the Mother church and a resident of Fall River; Mr. Stewart is the publisher of Mrs. Eddy's works and was born in Pennsylvania; Mr. Dittemore, clerk of the organization, comes from Indianapolis, and Mr. Dickey, recently appointed to fill the vacancy caused by the death of Ira O. Knapp, was Mrs. Eddy's private secretary for many years and came from Kansas City.

No Signs of Grief.

At the mansion at Chestnut Hill, where the body lies in an upper chamber, there are no outward signs of grief. There is no crepe on the door, the window shades are up and the members of the household come and go as usual. The undertaker has performed his duties with the exception of laying the body in a casket.

LOCAL FARMERS GET CHANCE.

St. Louis County Products Wanted for Great Northern Exhibit Car.

State Commissioner Welch has notified the Duluth Commercial club that the vegetables and roots in the Great Northern exhibit car which is now touring Illinois, are getting low and has asked that the supply be replenished with products of St. Louis county.

Agricultural Director Hostetter of the Commercial club has invited the farmers of the county to send in any of their choice vegetables which they would like to have shown about the country. They will be tagged with the name and place of residence of the farmer who raised them.

Fire Damage $750,000.

Evansville, Ind., Dec. 6.—Fire here caused damage of approximately $750,000 today, principally in the plant of the Tendrich Tobacco company. A tobacco warehouse and several other buildings were destroyed.

GOVERNMENT IN THE LEAD

(Continued from page 1.)

elected last January, by majorities of 741 and 1,212 respectively.

The polling took place in Sunderland yesterday, but the results were not announced until today. Greenwood received a majority of 1,697 and Goldstone had a margin of 991 votes.

Embittered by Lockout.

The turnover is attributed in part at least to the bitterness of the boilermakers in the Sunderland district, who were locked out some months back.

The results in Newcastle-on-Tyne also were made known for the first time today. They show no change, E. Shortt, Liberal, being returned by a majority of 3,684, and W. Hudson, Laborite, being re-elected with 3,532 votes to spare. In the preceding election the Liberal and Laborite majorities over the two Unionists were 4,712 and 4,174 respectively.

There were pollings today in thirty-nine constituencies returning forty-one members. In some instances there were three cornered contests of special interest, these including the fight in the Battersea division of Battersea and Clapham, where John Burns, Labor leader, was pitted against Col. Sir John Harrington, Unionist, whose American wife, Amy, daughter of the late United States Senator MacMillan, was a prominent figure in the campaign, and the Socialist candidate, C. N. L. Shaw.

NURSE IS TO BE WITNESS

(Continued from page 1.)

Hattie Le Blanc enter or leave the laundry where the shooting is said to have taken place, and three efforts by the district attorney to introduce testimony that more closely connected the girl with the crime have been frustrated by the court.

Widow in Limelight.

On the other hand, during the eight days of the trial, the defense has turned the attention of the jury from the little Cape Breton girl to Mrs. Lillian M. Glover, the widow, and the district attorney has several times been obliged to protect her against attacks by Melvin M. Johnson, the leading counsel for the defense.

Half a dozen witnesses have testified to seeing Mrs. Glover in her own home about the time of the shooting in the laundry. Mrs. Glover's personal counsel, Samuel D. Elmore, was on the stand yesterday and was forced to admit that he was paid $4,153 by Mrs. Glover immediately after the murder to defend her against "a situation which had arisen." He said also that he readily detected marks on Hattie's hands when she was dragged from her hiding place. Whether these marks were powder stains, he could not say, but they looked like it.

BLIZZARD ON EAST COAST

(Continued from page 1.)

of the blinding snow. Shipping was held in port.

Heavy Snow and Cold.

The first touch of the storm came last night with a gentle fall of snow, which, after an abatement of several hours, took on new life today, when a 24-mile wind came out of the northeast. The driving gale shook down blankets of snow and brought the temperature below it. Canton, N. Y., reported a temperature of 12 deg. below zero early today, the lowest recorded on the weather bureau chart.

The snow delayed traffic in New York last night. There was general suffering among the poor, 578 persons being cared for at the municipal lodging house.

The weather bureau said it would clear by night and be followed by extreme cold.

Snow in Kentucky.

Lexington, Ky., Dec. 6.—One of the heaviest snows for many years fell in Kentucky last night and early today. The fall in the mountains was two feet, while the lowlands were covered with ten inches of snow. Business in the mountain districts is entirely suspended.

Foot Deep in Ohio.

Gallopolis, Ohio, Dec. 6.—Twelve inches of snow fell in this section last night, which is the heaviest for ten years. Railroads report trains delayed.

TAFT ASKS TOO MUCH

(Continued from page 1.)

made his first appearance in the senate, arriving immediately after the announcement of the president's intention to communicate his views "in writing." This announcement was made by Senator Cullom on behalf of himself and Senator Money, who constituted the senatorial committee to inform the president that the senate was prepared to receive recommndations from him.

Almost immdiately afterward Mr. Latta delivered the message to the houes.

Got Tired of It.

The reading of the document, which was of unusual length, was begun at 12:19 p. m. in the senate. At first most of the senators listened attentively to the reading, but gradually this attention ceased on the part of many of them and those who remained in the chamber devoted themselves to printed copies before them.

In the house close attention at first was paid to the reading clerk. The interest soon lagged, however, and those who remained in their seats did so to study the printed copies that had been placed on every desk.

New Senators Take Oath.

Immediately after the convening of the senate today the oath of office was administered by the vice president to

ADD TO YOUR PERSONAL ADORNMENTS

By the Use of Newbro's Herpicide.

A pretty woman may enhance her beauty and a plain woman become good looking by the proper care of her hair.

Nice hair, pretty hair, growing on the head it adorns, is one of nature's greatest beautifiers.

The kind of hair which always makes us look the second time, follows the use of Newbro's Herpicide, and is possible for every woman.

Regular applications of Herpicide kill the hair-destroying dandruff germ, keep the hair from coming out and add to it that luxuriance, snap and luster which are essential to hair beauty.

Newbro's Herpicide is the Original scalp prophylactic. All other hair remedies claiming to kill the dandruff germ are simply trying to trade upon the reputation of genuine Herpicide.

Applications may be obtained at good barber shops and hair dressers.

Send 10c in postage to The Herpicide Co., Dept. R., Detroit, Mich., for sample and booklet.

One dollar size bottles sold by all druggists under an absolute guarantee.

Lyceum Pharmacy and Lenox Drug store, special agents for Duluth.

GREAT SHOE SELLING!

Saturday and Monday set a new high water mark in the volume of sales of "W. & L." shoes.

Real price cuts are general thruout the stocks.

Every man, woman and child that has a shoe need can supply it here and save anywhere from $1.00 and up on any shoe in the house.

Holiday Slippers have their prices cut in like manner.

Now is the time to buy.

W. & L. Shoe Shop

218 WEST SUPERIOR STREET.

Claude A. Swanson, successor to John W. Daniel as senator from Virginia; Joseph M. Torrell, successor to Senator Clay of Georgia, and Lafayette Young, successor to Senator Dolliver of Iowa. The credentials of the three new senators were presented by their respective colleagues, by whom they were escorted to the chair.

Fewer bills and resolutions were introduced in the house yesterday than is usual on the opening day of congress. There were thirty-six public bills and resolutions.

Indian Contract Measure.

As an outcrop of the house committee investigation of Indian contracts, Mr. Burke of South Dakota, chairman of that committee, introduced a measure requiring the approval of congress in order to establish validity of future contracts made by persons with any Indians or Indian tribes concerning litigation predicated on any claim against the United States, involving land title and possession and the right to annuities.

Considerable discussion occurred among members of the house over the possible outcome of the controversy concerning the manner of selecting committees in the next house. Democratic leaders sought to minimize any controversial developments and pointed out that in the near future, Champ Clark, the probable next speaker, would bring about a conference between Democrats representing all sides of the question as to appointment of committees.

LAKE STATES FOREST FIRE CONFERENCE IS OPENED AT ST. PAUL

(Continued from page 1.)

sistant state forester of Wisconsin, at the forenoon session of the conference.

This paper filled the place on the program made vacant by the elimination from the program of the address of Governor-Elect Osborn of Michigan, who was unable to attend the meeting.

Among other things Mr. Graves said in his address:

"One of the most striking features of the forests in the Western mountains is the enormous destruction by fire. Destruction of forests by fire is not, however, a modern occurrence. There have been forest fires in the Western mountains from time immemorial, and many of them were fully as devastating in their effects as any fires of recent years.

"The cause of the ancient fires was undoubtedly lightning and Indians. Within recent times, with the development of the West, the number of fires has naturally very much increased.

Not Biggest on Record.

"The forest fires of 1910 leave the impression of having been exceptional in extent and damage. This is chiefly because the extent of the fires and the loss caused by them has been made public and brought to the attention of the people, and because for the first time in history there has been an attempt to check the fires in a season of exceptional drouth. As a matter of fact, I do not believe that the fires have been any greater than, or as great as, in many years in the past.

"The most severe drouth, and the greatest and most disastrous fires, were in the Northwest, especially in Northwestern Montana and Idaho and in Eastern Oregon and Washington.

"The cost of fighting the fires was about $1,000,000.

"There were altogether over 4,000 fires in the national forests during the season.

Burned 3,000,000 Acres.

"The total area burned over during the season amounts to over 2,000,000 acres. It is probable that between 6,000,000,000 and 7,000,000,000 feet of timber was killed. Some of this can still be cut and utilized. The money damage will probably reach $25,000,000, if both merchantable timber and young growth are considered.

"Of the over 4,000 fires, 34 per cent started from the railroads. It may be said, however, in this connection, that many of the railroads did enormous service in putting out fires which were started and in patrolling the rights-of-way.

Some Set by Lightning.

"Seventeen per cent of the fires were set by lightning. In the case of 23 per cent of the fires the cause is unknown. Probably a portion of these fires were set by lightning, a portion by carelessness, and a portion were incendiary. Six per cent were set by carelessness in burning slash and 10 per cent by campers. Six per cent were incendiary and the balance from miscellaneous causes."

Address by Andrews.

Forestry Commissioner C. C. Andrews of Minnesota, said in part:

"The $21,000 appropriated annually for protecting the forests in Minnesota from fire is scarcely enough for effective work in any one of the eight large counties requiring fire warden service. We must have more stringent laws for the prevention of fires and more money for their enforcement. Probably one improvement will be to copy the New York law of 1909, requiring railroad companies operating in forest regions to maintain an efficient fire patrol from April 1 to Nov. 1, and if they fail to do so, then the state to do it at the railroad's expense.

Lays Blame on Legislature.

"I believe that if the legislature of 1905 had passed the bill I presented requiring those who cut wood or timber for commercial purposes to burn their slashings, and on their failure to do it, the state to cause it to be done, neither the Chisholm nor the Baudette calamities would have occurred. The law passed by the last legislature has proved inefficient because it permits delay in burning until May 1, and the man who does not intend to burn his slashings can evade the law. We must provide that where the cutting is done between Nov. 1 and April 1, the branches must be lopped and burned by piling them on a fire at the time of cutting.

"I recommend a provision of law that from April 15 to Nov. 15 on one shall set fire in the brush, stumps or meadows in the forest regions without first making a fire-break of bare earth a rod wide between the place of fire and the property of another, nor without obtaining the consent of the town board.

More Rangers Needed.

"The twenty-six rangers employed from June 1 to Sept. 1 proved in most instances useful. There are 700 townships in which ranger or patrol service could be useful in very dry weather. The expense of adequate patrol and ranger service will be about $100,000 a year. All appointments should be made solely for fitness and without regard to party adherence. If we could find a George Washington in every township willing to serve as fire warden or patrol, the problem of forest fires would be solved.

"The forest fire laws will not be respected unless enforced. The state cannot keep a watchman over every heedless person in the forest regions. Examples must be made of those who violate the law so that others will be restrained from negligent use of fire.

The present appropriation for prosecutions is only $2,000 a year. It should be at least $25,000. The forestry commissioner's office must also be better equipped and not with cheap men."

A Kidney Cure You Can Bank On

Prove the Treatment Before You Pay For It—Your Druggist Has a Free Sample Package for You.

Kidney diseases justly produce intense fear in the hearts of those afflicted with it, for unless treated promptly by the right method they usually end fatally.

Every sufferer from kidney or bladder trouble may thank science for the new treatment, Dr. Derby's Kidney Pills.

Dr. Derby's Kidney Pills are remarkable. They straighten up lame backs every time and right off. Every man and woman can prove it without cost. No matter how badly or despondent you feel about your case, if you have back pains, bladder pains, Bright's disease, diabetes, or rheumatism in any form, do not worry an instant longer. Go to your druggist and get a package of Dr. Derby's Kidney Pills—60 pills—ten days' treatment—25 cents, or direct from Derby Medicine Co., Eaton Rapids, Mich.

If you want to prove first that all these statements are true, tell your druggist to give you a free sample package. Try them and be convinced.

DEFECTIVE PAGE

D. H., 12-6-'10.

Just a word in confidence.

Whether HE is young or old, big or little, rich or poor, a Columbia article cannot fail to give him pleasure.

Sixteen more days of busy business before Christmas day.

Silk Handkerchiefs.
Silk Umbrellas.
Silk Neckwear.
Silk Mufflers.

And a new stock of leather novelties with ever welcome luxuries from playing cards to Thermos bottles and all sorts of Traveler's sets.

The Columbia Clothing Co.

At Third Ave. West.

FOOT NOTE: Walk in Hanan Shoes.

NEWS AND VIEWS OF LEGISLATORS AND POLITICIANS

Fight for State Jobs Goes Merrily on at the State Capital—Reapportionment Topics Interest Press and Public Men—Some Differences of Opinion on That Subject—Mayor Keller and and Governor Eberhart Swap Jobs.

Battle For Jobs Is Furious.

Dispatches from St. Paul continue to tell of the siege of the state house, with Governor Eberhart on the defensive and fighting gamely. He must let a few of the attackers over the ramparts, but most of them must be beaten back and defeated, for there are not enough sacks of loot to go 'round and it's not in the rules of the game to divide what's in each sack. If all of the applicants could get a part of each job, none of them would hold his job more than a couple of weeks in the whole two years.

Yesterday more than forty office seekers and boosters invaded the gubernatorial presence, pleading each his own cause. The selection of a superintendent of banks, labor commissioner and dairy and food commissioner remains to be made, it is said; all the other department chiefships have been apportioned among the patriots.

William E. Lee of Long Prairie is being mentioned as a strong possibility for the bank superintendency, but Kelsey Chase of Faribault has not withdrawn from the race. Lee was prominently before the public some months ago as a county option candidate for governor, but that boom flattened out.

Fred Schilling of Northfield is said to have a good chance to land the job of dairy and food commissioner, and it is known that John Morley will not be named.

An unknown is being backed by Twin City people for appointment as labor commissioner, although it is said he is not a resident of the Twins. He is described as a railroad man.

John Norton has the backing of Minneapolis Hibernians as a candidate for the office of state oil inspector, but it is understood that this appointment has already been placed.

* * *

Southern Counties and Reapportionment

The Albert Lea Tribune insists that the people of the southern counties are not the enemies of those of the northern part of the state, as some people have believed in the past. The Tribune, commenting on Governor Eberhart's reapportionment speech at Brainerd, says that if he stands firmly by the declaration "there ought not only be a reapportionment bill passed, but other important legislation which the people want as well."

Continuing, the Albert Lea paper says:

> There ought to be no opposition to just legislation which will build up all parts of the state alike, and we do not believe that the people of the south portion of the state, as a whole, are opposed to such legislation. Take it here in Freeborn county, for instance. Mr. Dunn made the question of reapportionment one of the leading features of his campaign for election and the good sized majority which was given him, shows that the voters of this county have no objection to a just and equitable reapportionment bill which will give Minnesota the representation in the legislature it ought by right to have. And we do not believe that the people of the other counties in this end of the state are any different, or feel differently upon this or any other subject affecting that northern part of the state that is the case here.

The Mr. Dunn to whom the Tribune refers is H. H. Dunn of Albert Lea, candidate for speaker of the house.

* * *

Belligerency Is Given a Slap.

The Elk River Star-News, edited by A. N. Dare, scolds Northern Minnesota for what he calls a "dictatorial belligerency" in their fight for just reapportionment. Speaking of the then prospective Brainerd meeting, he said "indications point to the conclusion that it will develop into a political caucus, the purpose of which is to dictate legislation." So, as far as the Star-News was concerned, the Brainerd meeting was convicted before its alleged crime was committed.

Harold Knutson in the Foley Independent expresses the belief that if reapportionment is to be secured, it must be from the hands of Eberhart in the role of a Hughes. The Independent says:

> The matter of reapportionment is practically up to the governor, and with his sincere co-operation it will be accomplished at the forthcoming session. We understand that the big interests are opposed to reapportionment, for the legislature as constituted is in every way satisfactory to them. However, we have witnessed recalcitrant legislatures being forced to do the people's will in New York and other states, and are confident that Governor Eberhart has the means at his command to force reapportionment through at the coming session if he but will. This measure will perhaps demonstrate more fully than any other just what his attitude is. A mere recommendation is not going to help. It will be necessary for him to don his armor and sword, for this is to be the great battle at the coming session of the legislature.

The St. Peter Free Press seems to be thoroughly in sympathy with the views of the Elk River editor, saying:

> Concerning the alleged threat that no other legislation will be permitted until a reapportionment bill has been passed, it is hardly conceivable that any man worthy to be a member of the legislature should make such a foolish statement. Suppose the senate should refuse upon having the matter laid over for another two years, would that be any good reason for refusing to pass the appropriation bills, a good road bill, tax legislation and divers other desirable measures?

The Free Press takes Governor Eberhart to task for his Brainerd speech.

* * *

Eberhart-Keller Combine Switches Jobs.

In the last municipal campaign in St. Paul, Governor Eberhart took a hand in the game and boosted for Mayor Keller. Since then they have been on terms of the closest friendship. An evidence of this good feeling is seen in the appointment of Walter T. Lemon to membership on the St. Paul board of public works and in the expectation that Charles E. Keller, the mayor's brother, will be made the state fire marshal.

Mayor Keller wanted to place his brother on the public payroll, but he hesitated to name him as a member of the city board. Mr. Lemon has been active in Ramsey county politics for years and was chairman of the Republican county and city committee two years ago. It was important, from the point of view of the Ramsey organization, that he be "taken care of," so a switch was arranged and state and city jobs shunted around, to the advantage of both Mr. Keller and Mr. Lemon.

Chairman C. R. Parker of the Ramsey committee in the recent campaign is of the opinion that the organization should take care of him, too, but it is said the best he can hope for is a minor position under Keller.

FARMERS HOLDING WHEAT; NOT NEEDING THE MONEY.

Dickinson, N. D., Dec. 6.—(Special to The Herald.)—It is claimed that the farmers in the southwestern section are holding considerable grain, awaiting higher prices. Business men who have investigated declare that such is the case.

The fact that the farmers are able to hold their grain is a splendid indication that a great many of them are in position to tide over a season without dumping the product of their farm on the market immediately after it is thrashed.

Omega Oil
for
Sore Throat
and
Cold in Chest
Trial bottle 10c. large bottles 25c. 50c

'IN TIME OF PEACE PREPARE for WAR'

a maxim which, paraphrased, should apply to the protection of your papers and valuables.

Place them in our great **Safety deposit vault**, before you suffer loss by fire or theft.

The expense is **small**; the security **absolute**.

Don't delay! See us now.

AMERICAN EXCHANGE NATIONAL BANK

Savings Department Open Every Saturday Night—6 to 8.

Get Exhilaration And Energy From Your Bath
BY USING
HAND SAPOLIO
It cleanses and refreshes the skin, lets the pores breathe, removes dead cuticle and stimulates circulation.
All Grocers and Druggists

$2.50 AND $3 SORENSON SHOES
All clean, new Shoes and Slippers made by the best shoemakers in the country. All sizes. You save $1 to $2 on every pair. See our windows.
317 W. Superior St.
East Quick Repair Shop in the city.

THE PALM ROOM
At the SPALDING
MOST DELIGHTFUL AND LUXURIOUS RESTAURANT IN DULUTH

MEN who want to enjoy life should buy a box of **NERVE BEANS.** They relieve nervous decline and weaknesses; restore strength and build up the system; most wonderful vitalizing remedy for young and old. Try a box and note the effect. $1 at Boyce Drug Co., 305 Superior St., Duluth, Minn.

Woman's Nature

It is the nature of women to suffer uncomplainingly, the discomforts and fears that accompany the bearing of children. Motherhood is their crowning glory, and they brave its sufferings for the joy that children bring. No expectant mother need suffer, however, during the period of waiting, nor feel that she is in danger when baby comes, if Mother's Friend is used in preparation of the event. Mother's Friend relieves the pain and discomfort caused by the strain on the different ligaments, overcomes nausea by counteraction, prevents backache and numbness of limbs and soothes the inflammation of breast glands. Its regular use fits and prepares every portion of the mother's system for a proper and natural ending of the term, and it assures for her a quick and complete recovery. Mother's Friend is sold at drug stores. Write for free book for expectant mothers.

Mother's Friend

BRADFIELD REGULATOR CO., Atlanta, Ga.

OUR TREATMENT IS DIFFERENT!

Men, have you treated for months and years, and been disappointed and humbugged until you think no doctor is honest, and that you cannot be cured? You, no doubt, all this time have been treated by self-styled medical company specialists who had neither sufficient knowledge nor experience to know how to cure.

The treatment I have used in curing many others who had the diseases and symptoms mentioned below, is exactly what I will give you and what YOU ARE SURE TO BE CURED BY TAKING.

Blood Poison, Skin Diseases — I will give you treatment that will in a few days cure all rash, sores and every sign and symptom. Our treatment gets the poison out of the system instead of driving it in like other treatments. We cure blood poison and skin diseases so they cannot come back.

Varicose Enlargment, Knotted or Wormy-Like Condition of Veins on left side, or it may be on right and both sides—Our one treatment cure is what you should have and what you will have to have to be cured right. Only one visit is required. We do no cutting and you suffer no pain nor trouble. All signs disappear in a few days.

Nervous Troubles, Lost Vitality—Our combined treatment for these troubles so common among men—men who have become weak and worn out, who have caused it by negligence, dissipation and excesses, is remarkably good. No one believes how quickly it benefits until they have taken it. It overcomes weakness, nervousness, pain in back, lack of energy, ambition and strength—it's just the treatment we have found so effective in treating such weaknesses of men.

Kidney and Bladder Troubles are scientifically cured by us. Our methods immediately benefit you, and the majority of cases we cure come from other Chicago specialists who failed.

Piles, Fistula—We can cure you so quickly and easily that you will be surprised. We will give you just the result and cure you are looking for without a surgical operation.

Acute Diseases—Itching, Burning strong drug store remedies seldom cure.

Our treatment stops every symptom and cures in a few days. It is scientific—that's the only sure way to be cured so it will not come back.

We guarantee to refund money. We don't want any man to pay us unless we cure him so he will stay cured. We cure our patients so they are satisfied and always glad they came to us. Our services cost them nothing if we don't. We guarantee this by a guarantee certificate under our hand and seal.

FREE consultation and examination.

Call or write for information before taking treatment, as you will find our charges lower and treatment quicker and better than elsewhere.

PROGRESSIVE MEDICAL ASSOCIATION, No. 1 W. Superior St.

MARINE

MACK TAKES GRAIN CARGO

Lakeland Will Be Last Boat to Leave for Lower Lakes.

The steamer W. S. Mack left Duluth yesterday afternoon loaded with grain for Buffalo. The departure of the Mack, with the exception of the arrival and departure of the Lakeland, will close the harbor activities for the season.

An extension of five days was obtained on the Mack's insurance.

It is estimated that the coal at the Head of the Lakes at the present time amounts to over 8,000,000 tons, over 6,000,000 tons of this being bituminous coal. As predicted earlier in the season, all tonnage records for coal have been broken for the docks at this end of the lake.

TUGMEN HOLD FIRST MEETING

Will Meet Every Two Weeks Until Navigation Opening Next Spring.

The members of the Licensed Tugmen's Protective association will hold their first meeting of the winter Wednesday evening at their headquarters at Rowley hall, 125 West Superior street.

As they work night and day during the summer months, they have no time for metings. All their business is done during the winter months.

The tugmen have been particularly fortunate this year for there have been no accidents. At the meeting tomorrow night thy will go over the past season and make plans for next. From this time on there will be a meeting every two weeks until navigation opens in the spring.

Charles McEachen is president of the union.

MORELAND IS AFLOAT AGAIN

Big Freighter Released and Will Be Towed to Portage Lake.

Milwaukee, Wis., Dec. 6.—An Evening Wisconsin special from Calumet, Mich., says:

Capt. Reid of the Reid Wrecking company, succeeded today in releasing the steamer Moreland from the Eagle River reef, by means of seven pumps. The vessel was floated, turned around and headed for Portage Lake ship canal and will be towed there tonight by tugs. The Moreland went on the reef about a month ago.

WILL TALK OF WATERWAYS

Rivers and Harbors Delegates Will Meet Wednesday in Washington.

Washington, Dec. 6.—The seventh annual convention of the National Rivers and Harbors congress will convene here tomorrow and continue in session for three days. President Taft will make the opening address. Others who will speak are Ambassador de la Barra of Mexico; Chairman Alexander of the house rivers and harbors committee; Col. William L. Sibert of the Panama canal commission, and Senator Borah.

Thursday Clifford Sefton, chairman of the Canadian government's conservation commission, and Representative Champ Clark will be among the speakers.

FUGITIVE MAKES SOCIETY SPLURGE

Alleged Thief Wins Prominence in New York's Horse Show.

New York, Dec. 6. — Through the complaints of angry creditors here, it has became known that on the Saturday before the national horse show opened, Robert E. Davie, the Boston financier, who is being sought on a charge of larceny, entered a coach and four he did not own at classic Arrow Head cup.

With J. H. Coulter of Boston on the box and Morris Howlett, one of the best known whips in the country, beside him, he took second place in competition against Alfred Gwynne Vanderbilt and Paul Sorg. Not content with that, he protested the winning Sorg entry, and the whole matter went before the judges, who finally ruled that the protest of the Ayreshire farm entry—the name under which Davie booked in the official catalog—was unfounded, and confirmed Paul Sorg in first place.

Think Him in Mexico.

The coach and four are the property of Coulter, who innocently agreed to drive for Davie for a snug consideration and all expenses. Neither has been paid and the New York police say that in their belief Davie has gone to Mexico.

When the Boston police first began their secret search for Davie, they notified the New York police that he might turn up at the horse show. It sounded improbably audacious, but a man was sent to Madison Square garden, who searched the catalog, made inquiries and came away no wiser than before. All the time Davie was in the catalog under the pseudonym of the "Ayreshire farms."

Columbia Given $180,000.

New York, Dec. 6.—Gifts amounting to $186,000 have recently been made to Columbia university, according to an announcement by the trustees. The giver of the most important sum, one of $100,000, is anonymous. The gift will be added to the general endowment fund.

UNUSUAL CORAL JEWELRY
Of Incomparable Beauty

LOVERS of the artistic and beautiful in jewelry will find much to interest them in the Henricksen Jewelry Co's showing of finest coral The display, which includes unusual designs in pendants, fine coral cameo brooches, scarf pins, ear rings, cuff buttons, beads and rings is one of the most comprehensive and important in the West—and is distinguished for the rare and exquisite beauty and color of each individual gem.

The mountings, which are entirely exclusive, show artistic mastery in designing, many of them being the execution of our own skilled goldsmiths.

We show exceedingly rare classic pieces in fine cut coral. These are probably the finest coral pieces ever brought to Duluth. By reason of their unusual character, they offer exceptional opportunity for the making up of special designs, in any desired piece of jewelry.

We invite you to come and see this interesting display of coral.

Our Display of Beautiful and Exclusive Diamond Jewelry is Rarely Equaled.

332 West Superior Street — Henricksen Jewelry Company — Under the Chimes

JUDGE AMIDON MAY BE NAMED

His Appointment to the Commerce Court Is Urged.

Washington, Dec. 6.—Senator McCumber and Representative Hanna of North Dakota were at the White House yesterday to recommend the appointment of Judge Amidon of North Dakota to be a member of the commerce court. Judge Amidon has many friends also in Minnesota, and liberal indorsement of him for this new position has come from that state. Senator Crawford of South Dakota called on the president yesterday to urge that Judge Carlane of Sioux Falls be promoted from the district to the circuit bench.

A Simple Safeguard For Mothers.

Mrs. D. Gilkeson, 326 Ingles avenue, Youngstown, Ohio, gained wisdom by experience. "My little girl had a severe cold and coughed almost continuously. My sister recommended Foley's Honey and Tar. The first dose I gave her relieved the inflammation in her throat and after using only one bottle her throat and lungs were entirely free from inflammation. Since then I always keep a bottle of Foley's Honey and Tar in the house. Accept no substitutes. Sold by all druggists.

CHICAGO TO HAVE THE BIGGEST OFFICE BUILDING.

New York, Dec. 6.—It is announced here by the contractors in charge, that Chicago is to have the biggest office building in the world in point of area. The building is to be known as the Insurance Exchange and will contain more than 800,000 square feet of floor space. Construction costs will be approximately $4,000,000, which, added to the cost of the land and the carrying charges, will represent a total investment of $8,000,000. Under the contract the builders must finish their work by March 1, 1912.

The largest office building in the world at present is the Twin Hudson Terminal building in this city.

ASK ALL PREACHERS TO PREACH ON PEACE.

Cleveland, Dec. 6.—A movement to organize all the religious denominations in the world in a compact against war has been started here by the Cleveland Peace society. The first step taken will be to obtain united action on the part of all American churches, and to that end every minister in the United States will be asked to speak on the subject of world peace on Sunday, Dec. 18. President Charles F. Thwing of Western Reserve university, and Rev. W. W. Bustard, John D. Rockefeller's pastor, are at the head of the movement.

HAY'S HAIR HEALTH
NEVER FAILS TO RESTORE GRAY HAIR TO ITS NATURAL COLOR and BEAUTY.
Satisfy Yourself by Sending Now for a
SAMPLE BOTTLE FREE
Cut this adv. out and mail with your name and address and name of your Druggist, and 10 cents for postage, to PHILO HAY SPEC. CO., 30 Clinton Street, Newark, New Jersey, U. S. A.
For Sale and Recommended by W. A. Abbett.

MINT IS RUSHING SMALLER COINS

Christmas Season Finds Shortage of Them in the Country.

Philadelphia, Dec. 6.—Every effort is being made at the Philadelphia mint to make up the shortage of small coins which has been felt throughout the country, and the force of 250 employes there are working day and night. Last month's figures show that the holiday gift-giving spirit figures largely in the increased coinage.

The mint during November coined $2,225,000 in double eagles; $1,290,000 in eagles; $300,000 in half eagles and $175,000 in quarter eagles, making a total of $5,080,000 in gold. Dimes coined amounted to $215,000; five cent pieces to $267,000, and one cent pieces to $108,000. Total coinage of gold, silver, nickel and copper was $5,670,000.

MILLION DOLLAR WILL IS UPSET BY COURT.

New York, Dec. 6.—A million dollar will has been upset in the state supreme court here by Justice Blanchard. When James P. Wallace, one time president of the New York Produce exchange, died and his will was probated it was found that he and his wife, who survived him, agreed that she should enjoy his estate during her lifetime, provided it passed at her death to their sixteen nieces and nephews. All the children had died and there were no grandchildren. But Juliet Wallace, the widow, made another will in 1902, when she was 82 years old, leaving all the property she inherited from her husband to her business manager, Howard Gurden Wallace. It is this will which is set aside and the terms of the mutual agreement are confirmed.

NEW GEM IS NAMED AFTER J. P. MORGAN.

New York, Dec. 6.—A newly discovered gem of brilliant rose color was christened "morganite" by the New York Academy of Sciences. It was named for J. Pierpont Morgan, on the suggestion of Dr. George F. Kunz, of the geological section of the academy. Dr. Kunz thought that Mr. Morgan had earned the honor by the encouragement which he has given art and science in America and Europe.

Morganite, Dr. Kunz said, is a species of beryl and differs from other beryls in that it flouresces an intense cherry red when exposed to Roentgen rays. It is found principally in the mountainous region of Mount Bity, an island off the coast of Madagascar.

Stone Cutter Is President.

St. Louis, Mo., Dec. 6.—J. H. Short of Chicago, a delegate of the International Stone Cutters' union, has been elected president of the building trades department of the American Federation of Labor. He succeeds James Kirby of the Carpenters' union.

Two Weeks' Bride Is Dead.

Hawkinson, N. D., Dec. 6.—(Special to The Herald.)—Mrs. Anna Stelnwehr, a bride of only two weeks, died here after an illness of eighteen hours.

Sunday evening she complained of being ill and Monday at noon her death occurred, being just two weeks to the day from the time that she had been led to the altar in her bridal raiment.

Would Enlarge Burke County.

Stanley, N. D., Dec. 6.—(Special to The Herald.)—The possibility of enlarging Mountrail county by annexing seven townships now in Burke county is being strongly cosidered by the district directly affected. This new feature of Northwest North Dakota's never ending county division and county seat contests grows out of the selection of Bowbells as the county seat of Burke county by reason of the throwing out of the vote in a number of the townships because of alleged irregularities.

WE GIVE THE MOST QUALITY FOR THE LEAST MONEY.
R. R. Forward & Co.
COMPLETE HOME FURNISHERS.
SECOND AVENUE EAST AND SUPERIOR STREET, DULUTH.

Our Special for Wednesday, Dec. 7

We Put on Sale
900 Fancy China Imported Plates

Some of these plates are hand painted, the regular values run from 60c to $1.00; assorted colors and designs; over 8 inches in diameter; our special sale price, only

29c

Limit six to a customer. See them in our West Show Window.

Out-of-town Customers—We will accept 'phone, telegram or mail orders. Our line of China, both in Dinner Sets and Fancy Pieces, is very complete and prices are most reasonable.

We have hundreds of things to please young people and children, visit our **Toy Department**, a nice assortment.

FUR SALE!

Here's a Grand Opportunity to Buy Practical Christmas Gifts

At an immense saving of prices. Tomorrow morning we offer on sale our entire stock of high-grade Furs, at a saving of from 25 per cent to 40 per cent discount. Sale continues all the week.

EXTRA SPECIAL.
$2 White Tailored Waists, very prettily made — for this week—
89c

EXTRA SPECIAL.
Large group of beautiful Trimmed Hats, sold up to $7 — sale price—
$1.98

EXTRA SPECIAL.
Fine Black Featherbloom Petticoats, deep flounce and ruffle, $2.50 value — all this week—
$1.49

EXTRA SPECIAL.
Up to $3 Trimmed Hats —while they last this week —sale price.
19c

EXTRA SPECIAL.
$4.00 Children's Winter Coats — very pretty colors — while they last, sale price—
$1.98

EXTRA SPECIAL.
One lot of dollar Shirt Corsets, sizes from 23 to 30—to close—
39c

GINSTER'S, 24 W. SUPERIOR ST.

$20 French Lynx Set for
$14.95

For the week we offer 25 sets of French Lynx Scarfs and Muffs—regular $20.00 value—for..... **$14.95**

$9.00 French Lynx Pillow Muffs for..... **$5.95**
$12.00 Large Shawl Collar, French Lynx Scarfs, this week..... **$7.75**
$9.00 French Lynx Rug Muffs for..... **$5.95**
$50.00 Natural Wolf Scarf and Muff..... **$35.00**
$45.00 Gray Fox Muff andScarf for..... **$35.00**
$75.00 Blue Racoon Muff and Scarf for..... **$47.50**
$25.00 Black Bear Muff and Scarf for..... **$15.00**
$50.00 Blue Wolf Muff and Scarf for..... **$35.00**
$75.00 Jap Mink Muff and Scarf for..... **$42.50**
$37.50 Black Russian Lynx Set for..... **$24.95**
$50.00 Jap Mink Muff and Scarf for..... **$35.00**
$50.00 Sable Fox Muff and Scarf for..... **$35.00**
$30.00 White Iceland Fox Muff and Scarf for.. **$19.50**
$10.00 Black French Lynx Pillow Muff for.... **$7.95**

Furs—Hats for Ladies' and Children at Special Prices.

Coat Sale!

$15.00 and $18.00 Winter Coats for $9.98.

For this week we offer fifty very nobby Winter Coats, full length, in all the new fancy mixture colors; regular $15.00 and $18.00 values—all this week **$9.98.**

$25 Ladies' Winter Coats for $16.95

For this week we offer a beautiful line of Black Broadcloth and Fancy Mixture Coats—a very choice line to select from; regular $25.00 values, for **$16.95.**

Half Price on all Willow Plumes.

GINSTER'S
24 West Superior Street

EXTRA SPECIAL.
Fine White Tailored Waists — with front of all-over embroidery; $2.00 value—
89c

EXTRA SPECIAL.
Black and Navy Taffeta Silk Dresses; regular $20 value — for this week—
$10.98

EXTRA SPECIAL.
Black Taffeta Silk Waists; regular $6 seller—for this week only, at—
$3.98

EXTRA SPECIAL.
$12 Cloth Dresses —In all colors; very prettily made; extra special this week
$5.95

EXTRA SPECIAL.
Very pretty line of Trimmed Hats —Sold up to $5, special this week
98c

EXTRA SPECIAL.
$2.00 fine black mercerized Waists —Beautifully embroidered
89c

LID IS PUT ON BRAINERD

Saloons Are Closed But Brewery Remains in Operation.

City Council Will Send Protests Against Closing to Washington.

Brainerd, Minn., Dec. 6.—(Special to The Herald.)—Deputy D. Patten of Akeley and Deputy James M. Quinn of Brainerd, at 8 o'clock this morning, commenced closing Brainerd's twenty-seven saloons. There was no disorder. In giving the saloonkeepers orders to close, Deputy Patten said he was a United State officer; that saloons should close, keep out all patrons, lock their doors and box up and ship their liquor supply as quickly as possible to the wholesale houses.

Saloon men of Brainerd expected the closing, and had only small stocks on hand.

Mr. Patten has no instructions regarding the Brainerd Brewing company, which is running its plant today.

No time limit has been set on shipping the saloon supplies except to do it in a reasonable time. Soft drink places may sell malt having less than one-half of 1 per cent alcohol.

Beef Tea the Coming Drink.

"The coming drink in the dry districts is beef tea," said Deputy Patten. "If W. E. Johnson orders the brewery closed it will be closed. We deputies operate like soldiers—we receive our orders and do our work, and do not know what place comes next."

Walker was closed this morning.

Judge C. W. Stanton came from Bemidji this noon and said the saloons of his town were open at 8 this morning.

The Brainerd city council last night adopted resolutions protesting against the closing, asserting that it would seriously cripple the operations of the city government and prevent future growth and prosperity.

Call Action Invasion.

The action of the Federal government was declared to be nothing less than an invasion of local self-government. The city clerk was instructed to send the resolutions to the president, the secretary of the interior and to Minnesota senators and congressmen.

Like resolutions were tabled by the Commercial club last night.

The liquor license revenue of Brainerd is $14,000 annually, aside from the city's revenue from water and light rentals, taxes and special assessments.

BELMONT IS EMPHATIC.

Says He Never Made or Authorized Illegal Attacks on Bills.

New York, Dec. 6.—"I cannot make too emphatic the statement that I never directly or indirectly, or in person or through any corporation or individuals, contributed, authorized or advised the expenditure of a single dollar improperly to influence legislative action, nor have I been asked to do so."

August Belmont, chairman of the Jockey club, makes this statement in a letter to M. Linn Bruce, chief counsel for the legislative investigating committee, before which Mr. Belmont was a witness last week. The letter was made public along with a brief letter from F. K. Sturgis, treasurer of the Jockey club, saying that he (Sturgis) was in error when he testified recently that James W. Wadsworth, Jr., speaker of the state assembly, recommended as counsel for the racing interests E. T. Coyne of Livingston county. This recommendation, he adds, came from the elder Wadsworth, state commissioner of racing.

ADOPT NEW FORM OF LISTING CONTRACT.

A form of uniform listing contracts to be used by the Duluth real estate exchange was adopted at a meeting of the exchange at the Commercial club today. The exchange will maintain a central office at which all listings will be filed, and listings will be made only through members of the exchange.

Part of the $1,500 the exchange decided to raise for the fund of the public affairs committee of the Commercial club was subscribed today and a committee was appointed to complete the sum.

A GARDEN OF THE SEA.

Manila Times: Port Galera is one of the most beautiful spots in this part of the tropics and when the islands are developed will be one of its great show places. There are two entrances to the harbor and both are remarkably pretty. Rugged bluffs alternate with stretches of gleaming white beaches and the water is clear as crystal. Cocoanuts and fan palms line the shore and the scenery is distinctly tropical.

Along all the beaches lie a series of wonderful sea gardens. There are coral structures of almost every shape and design imaginable and around them are gardens and groves of sea plants and trees. Through them play hundreds of colored fish, some of them brilliant blues, others deep purple, others white, with curious black and yellow stripes. The wonderful clarity of the water permits a perfect view of all this submarine life.

Under favorable conditions the bottom can be seen at sixty feet and at half that distance when the water is still the smallest objects may be plainly seen. The coloring is wonderful. The sand is almost pure white and above it are the greens, blues, reds and yellows of the coral plants and rocks, and these effects are further heightened by the wonderful painted fish that play around.

Men who have seen the sea gardens at Bermuda, the Bahamas and Catalina declare that those of Port Galera are quite as wonderful and marvel that they are so little known. Governor General Forbes visited the port some time ago and so interested has he become that he has ordered a glass bottom boat, in which he intends to make a more thorough exploration. Port Galera is ninety miles from Manila and channel is not visited by many steamers.

BOOKS AND CHOLERA.

London Chronicle: The present day security of this country against all danger of a cholera epidemic is matter for thankfulness not only in human circles but in the rookeries, too. When the cholera slew nearly 60,000 people in the insanitary United Kingdom of 1831-32 the rooks appear to have suffered with them. This was stated, at any rate, to have occurred on the estate of the marquis of Sligo, which boasted one of the largest rookeries in the west of Ireland.

On the first or second day of the epidemic's appearance an observer noted that all the rooks had vanished. During the three weeks through which it raged there was no sign of them about their home, but the revenue police found immense numbers of them dead on the shore ten miles away. When the epidemic abated the rooks returned, but some were too weak to reach their nests and five-sixths of them had gone.

If you are sure that your store offers better values than any other in your line, be equally sure that it is better advertised!

French & Bassett
DULUTH, MINN.

Christmas Shoppers Will Find A World of Beautiful Things At This Store. In Our Crockery Department We Have Made Special Preparation.

Shop Early. Remember to Start at French & Bassett's—The Finest Complete House Furnishing Store in the Northwest.

Prices here are **lower than ever**—all through the store you'll find the new goods marked on a low-price basis that makes buying easy here. A store better prepared than any other to save you money—because of much larger output and tremendous buying power—the new reduced prices coming at this season are especially helpful—Your Credit Is Good. Have them charged—it will help the Christmas buyer.

Special Prices on Beautiful Cut Glass for Christmas
See Display in Our Third Avenue Window. Splendid Bargains.

$1.50 Spoon Trays $1.10
98c Bon Bon Dishes 68c
$1.50 Bon Bon Dishes 98c

Six Inch Footed Comports
$1.98
In a beautiful pattern, deep cut, heavy glass. Regularly sold in most stores for $2.48.

4-Pint Cut Glass Water Pitcher
$3.18
A tall handsome pitcher, heavy clear fine cut glass pitchers like these would sell ordinarily for at least $4.75. This is a fine value.

6 Glasses to Match $2.18
For only $5.36 you can get a beautiful cut glass water set. The six glasses will be sold separately if desired.

Red Cross Christmas Seals on Sale in This Department.

Star Cut Sugar & Cream Sets $1.18
Deep cut on fine heavy glass. A very attractive, handsome pattern usually selling for at least $1.75 a set.
$2.48 Sugar and Cream Sets, For Only $1.98.
The popular wheel design, so much admired by most people.

Cut Glass Bowls
Some of the most wonderful values ever offered in fine deep cut glass bowls — very handsome patterns — just the thing for Christmas.
8-in. Cut Glass Bowls **$1.98**
$3.75 Bowls for **$2.48**
$5.00 Bowls for **$3.48**
$6.50 Bowls for **$4.68**

Cut Glass Vases
Vases in two heights—just the thing for long stemmed flowers —very handsome in design—deep, clear, sparkling cut—
10-inch Vase, reg. value $7, for **$5.98**
12-inch Vase, reg. value $8.50, for . **$7.48**

Individual Salt & Pepper Sets.
Set of Six---- **48c**
colonial style
Set of Six---- **58c**
These sets make a neat, handsome inexpensive present and certainly a very useful one. Several patterns to choose from.
SHAKER SALTS AND PEPPERS, With sterling silver tops— per pair **58c**

Footed Fern Dishes
$3.18
Fern dishes in handsome patterns —each one fitted with silver lining— Fern dishes are 8 inches across, making very artistic and beautiful table centerpieces. Big values at our special price.

Genuine Teco Ware
You'll find a very complete showing of this beautiful and artistic ware in our crockery department. It comes in a great variety of odd and artistic shapes. The genuine ware all bears the odd trade mark shown here—look for it. Be sure to see the collection of this ware we are showing. The prices range all the way from 50c to $10.00.

TWO BLOCKS NOW OWNED

Uncle Sam and County Control Property Surrounding Courthouse.

Treasury Department's Estimate Includes $95,000 for Duluth Site.

Uncle Sam and St. Louis county now own all of the two blocks that flank the new county courthouse, to all intents and purposes.

This means that in the not far distant future Duluth will realize her dream of a municipal center. Department estimates submitted to congress today carry an item of $95,000 to be devoted to completing the purchase of lands needed for this city center scheme, and at the last session of congress a bill was passed authorizing such use of the money when it became available. That will be as soon as congress passes the appropriation bill now being made up at Washington.

St. Louis county now owns one-quarter of the block west of the courthouse and the government the rest of the block. The new lots to be devoted to the city center scheme are numbered 94, 95, 96, block 24, Third division.

The federal purchase takes in 100 feet on Second street and fifty feet on First street. Mork Bros.' store on the corner of First street and Sixth avenue east and all the dwellings along the upper edge of the block are included, so that county and federal government will hold two solid blocks of land on which to work out the municipal center idea.

WICKHAM NOT TO TRY DIETZES

Defense Files Affidavits of Prejudice Against the Judge.

Hayward, Wis., Dec. 6.—The case of John Dietz, his wife, Hattie Dietz, and son, Leslie Dietz, came up before Judge Wickham in the circuit court today. They pleaded not guilty to the charge of killing Deputy Sheriff Oscar Harp on Oct. 3.

The attorneys for the defense made an attempt to have the trial postponed until Dec. 12, but on being asked to state that they would be ready for trial on that date, they declined to do so and the postponement was not granted.

The defense then filed affidavits of prejudice against Judge Wickham and other judges in Wisconsin except those in the First and Thirteenth districts. Judge Wickham accepted the affidavit so far as it related to himself and ordered it filed. It is expected that the court will designate some other judge to try the case.

CITY BRIEFS

Has Father Arrested.
Palin V. Harmon, released in police court on his promise to be good, after pleading guilty to being drunk, was arrested again last night on the same charge. He admitted the allegation in police court this morning and was fined $5 and costs or five days in the county jail. The first time he was arrested his wife told the police that she wanted him locked up for a week. The complaint last night was made by his son.

Duluth-Made Books.
Thwing-Stewart Co., Phone 114.

James Meakin Ill.
James Meakin, for a number of years connected with J. M. Gidding & Co., and who has been seriously ill with pneumonia, was reported some better today. Mr. Meakin is a prominent Duluth Elk and member of Masonic Palestine lodge.

Missionary Societies.
The women's missionary societies of the First M. E. church, will meet tomorrow, the home society at 2:30 and the foreign at 3:30.

Adjudged Bankrupt.
The W. Scott Mercantile company of Sandstone, which contested the involuntary bankruptcy proceedings instituted against it by Duluth jobbers, has been adjudged bankrupt by Judge Morris in United States court and its schedule of liabilities and assets was filed today. The liabilities total $22,591.37, while the assets are estimated to have been worth $51,964.53 on June 30, 1910, on which date an assignment was made to a trustee.

White Sewing Machine Company
Have just received a shipment of nearly 400 machines, as far as known, the largest shipment ever received in the Northwest.

Clan Stewart.
The annual meeting and election of officers of Clan Stewart, will be held tomorrow evening.

County Board Meeting.
The regular monthly meeting of the county board will be held tomorrow at the court house.

Will Talk On China.
Rev. Gilbert Reid, head of the International Institute at Shanghai, will deliver an address at the Commercial club on the evening of Dec. 15. His subject will be "The Commercial Possibilities of China." It was through the instrumentality of C. E. De Witt of Duluth that arrangements were made for this speech by Mr. Reid, who is exceptionally well informed on all subjects relating to the new China. Mr. De Witt and Rev. Reid were fellow students in their youth.

Music At Curling Rink.
The regular semi weekly skating party will be held by members of the curling club and their friends this evening. A band will be in attendance to furnish music for the skaters.

Foresters Will Meet.
The Cathedral Court of Foresters, No. 976, will hold a meeting tonight to elect officers for the ensuing year and elect delegates to the state convention, which will be held at Mankato in June.

The Metropolitan Quartet
Will open an extended engagement Wednesday at the St. Louis with a vocal and instrumental entertainment.

Two Small Fires.
The roof of the residence at 706 East Fifth street, occupied by the families of John Harrison and D. McKay, was burned off about 6:30 o'clock last evening. The blaze started from a stove pipe running through a partition and insufficiently protected from the woodwork. The loss will amount to about $350. About 6 o'clock the department was called out to squelch a chimney fire at 206 East Fourth street. No damage was done.

Northland Printery.
Good Printing. Call Zenith 494.

Chauffeur on Trial.
Al Kiley, a chauffeur, was placed on trial in police court this morning on the charge of tampering with an automobile early last September. It is alleged that he took a car from the garage of the Russell Motor company without permission and returned it in a damaged condition. The case will be finished this afternoon.

PERSONAL

A. S. Lubeman of Marble is at the St. Louis.
F. R. Paine of Grand Marais is a guest at the Lenox. Mr. Paine is a well-known north shore man. He is in the hotel business in Grand Marais.
J. P. Fredennick and wife of Eveleth are guests at the St. Louis.
S. B. Davis of Eau Claire is at the Spalding.
W. L. Winans of Hibbing is registered at the St. Louis.
W. J. Laughren of Little Fork is a guest at the Lenox.
S. Lekve of Hibbing is at the St. Louis.
G. B. Ayers of Osakis is a guest at the Spalding.
L. O. Gudydal and wife of Hibbing are guests at the Lenox.
Robert Murray and wife of Hibbing are guests at the Holland.
L. D. French of Chisholm is at the McKay.
F. T. Botsford and wife of Biwabik are guests at the Holland.
Tim Mahon of Grand Rapids is at the McKay.
Charles A. A. Nelson, a county commissioner of Lake county, was a visitor in the city today. Among others he called upon Senator-elect H. W. Chealde, in whose district he resides.

BEHEADED SAVING BOY FROM DEATH

New Jersey Man Is Killed By Train in Pennsylvania.

Easton, Pa., Dec. 6.—Endeavoring today to drag a boy from the Pennsylvania railroad tracks near here while a train was rapidly approaching in a thick snow storm, Henry M. Kern of Phillipsburg, N. J., lost his life. Kern dragged the boy safely from the tracks in the nick of time, but was himself struck, his head being cut off.

VOTES $1,160,000 FOR FLOOD RELIEF.

Paris, Dec. 6.—The chamber of deputies today unanimously voted an appropriation of $1,160,000 for the relief of the victims of the present floods.

"VOTES FOR WOMEN" GAINS WITH SOCIALISTS.

Paris, Dec. 6.—A committee of the chamber of deputies, of which Ferdinand Buisson, Radical Socialist, is president, today favorably reported a bill conferring upon women the right to vote for city, communnal and departmental councillors and making them eligible for election to these offices.

Subscribe for The Herald.

HANDICAPPED HUMANITY

People Who Stammer Have Their Troubles in Getting Along in This World.

AMONG those of our fellow-beings afflicted with physical defects and infirmities, none are less pitied, nor have less allowance made for their handicap in life, than are stammerers, says Pearson's Weekly.

The blind, the dumb, the halt, the palsied, have pity, sympathetic and practical, showered upon them. They are not expected to compete in the market of life for bread to eat, or raiment to wear; where necessary, these are theirs, either by public or private benevolence.

They are, practically, exempt from all sneers and reproach; nor are they made the butt for cheap but cruel wit. Kindly and comforting words are always extended to them.

But with the persons afflicted—yea, cursed—with a stammering tongue all this is different. We—for the writer belongs to this unfortunate company—seriously handicapped as we are, have to stand on the same mark in the race of life as those whose tongue-cords are loosened, not that there are any physical deformities in the voice organs of stammerers, for stammering is a question of nerves, and, strange to relate, of habit.

Almost every sphere of labor is closed to us; the professions certainly are. The higher places in the clerical world are not for us, and the salesroom counter knows us not.

We may be good craftsmen and in every way fitted for the position of foreman and room managers; those positions can never be ours, for the factories, mills and workshops are now fitted with speaking-tubes and telephones. We can never be commercials, for those positions call for a ready tongue.

Then, again, the question of telephones and railways. Once, and once only, have I attempted to speak over the wires. It required a great effort, but the matter was urgent. I knew that the knowledge that some one was listening at the other end would increase my stammer.

I called for the number, and through the tube came the sound of tittering from the operator at the other end. I could have complained; but that would have only advertised my failing. We are used to mocking laughter, but usage doesn't loosen the anguish.

To ask for a railway ticket in a crowded booking office is a cruel ordeal. I usually assume dumbness, and write my request or I have simulated being a foreigner, and, in broken English, have hidden my stammer, and got my ticket.

Social joys and recreations are denied us; we refuse invitations to pleasant parties and functions, or, if we accept we are in misery. We cannot join debating nor societies for mutual edification and improvement; we can never aspire to civic honors; and even our home life is under a cloud.

Yes; take is from me, a lifelong stammerer, stammering is an awful curse. A strong word, true; but ask any stammerers, and they will admit its truth.

It was bad enough in schoolboy days; but, being blessed with good physique and a strong arm, I was able to keep my would-be tormentors in check, and excelling in boyish games gave respite from my trouble.

But now in manhood's days, with all the bitterness of repeated disappointment and loss due to my stammering tongue, my lot is indeed hard to bear. My disposition is getting soured, and my temper quickened.

Desperately, I have striven to overcome my failing—desperately, but in vain. And I know now that I shall carry it to my grave.

I feel I am of little use to the world, and that the world has but little use for me—all due to an affliction unnumbered among the world's sorrows, yet real and wearisome and constant, embittering the cup of life.

At every turn to want a word—you who are unafflicted cannot guess that want.

It is as lack of breath and bread; life has no grief more galling.

Pity for the Personal Conductor.

The Queen: The proportion of Germans at present in the Swiss mountain resorts is extraordinary. Germans invade both a place such as Interlaken and also the high mountain resorts, which are monopolized in winter by English.

Americans, however, keep almost entirely to the larger centers. The hotelier's great complaint against them is that they merely rush into his hotel and then rush out again. They rarely stay more than two nights, often only one.

Many ladies earn a living, apparently, by conducting parties of fifteen to thirty American girls to Europe, which they usually see in six weeks. To look after fifteen is labor enough, and as a Swiss hotel keeper recently remarked to me, it requires "Kolossal viel Geduld"—a prodigious amount of patience. These young ladies leave all luggage to the conductress to look after, and all arrangements to her to make, all the time asking her endless questions; while to crown all several of them are certain to have a habit of turning up late for everything. The patience of Job was as nothing compared with that required by the conductor or conductress of a party of American girls on a tour through Europe.

BEES LOVE AND HATE.

"The bee has a marked degree of attachment for some persons and hate for others. I have a hired man who cannot go near the hives," says a writer in Outing, "and the bees will even hunt him out when far away in the fields and will chase him flying to shelter.

"When my father had a swarm to deliver I have seen him let them light all over his hand and arm up to his shoulder, then after carrying them for a quarter of a mile, he laughingly brushed them off into a hive. They were not fond of me—not at least to that extent.

"This passionate liking and hating runs through the whole animal kingdom and must be taken account of while seeking our allies. Dogs never go near some people. I have seen a cat become so attached to a human friend that after separation it mourned for weeks."

AMERICANS SPOIL BARGAIN HUNTING.

Yorkshire Observer: Cumberland is not nearly as good a place as it formerly was for picking up fine old pieces of furniture at a price considerably below their value. Fell cottagers now are thoroughly alive to the worth of an old Chippendale chair, a Sheraton sideboard, a corner cupboard or a grandfather's clock, and are not going to part with them for a mere song. The number of American tourists who have visited the Fell district have, it seems, helped to educate them.

Holiday Gifts

Ladies' and Gentlemen's **SUIT CASE UMBRELLAS**, with patent detachable handles—simple and durable—both plain and beautifully mounted handles—excellent quality silks—**$3.50 upwards.**

BATH ROBES, GOWNS and JACKETS—The new lines are very attractive, including terry, cotton flannel, wool and silk—$5.00 upwards.

CRAVATS, MUFFLERS, HANDKERCHIEFS, GLOVES, SILK HOSIERY—(Both ladies' and gentlemen's.)

PAJAMAS and UNAJAMAS.

DUNLAP and STETSON HATS. SILK and OPERA HATS. CAPS.

A. B. Siewert & Co.
304 WEST SUPERIOR STREET.

DEFECTIVE PAGE

Look to the Globe for Real Values

Our Specials this week:

Ladies' and Men's Phoenix or Polar Knit Mufflers, regular 50c values .....35¢

President and some silk woven Suspenders, 75c and 50c values, put up in holiday boxes—for .....35¢

Men's beautiful Persian Silk Ties — 50c values 29c

Ladies' Tinsel Belts, put up in holiday boxes, values up to $2.50 — choice .....59¢

Gentlemen's pure Silk Hose, extra special—for .....35¢

McCallums' guaranteed Ladies' Silk Hose, advertised in the magazines at $1.75 — our special $1.25

Ladies' genuine shell Back Combs, beautifully mounted, put up in holiday boxes, values up to $2.50 — choice .....59¢

THE Globe 105 AND 107 WEST SUPERIOR ST.

CHRISTMAS PRESENTS

Scotch and Irish One Pound Notes, English Sovereigns, German Mark, Finnish Mark, Swedish & Norwegian Kroner, New Gold & Currency

—at—

FIRST NATIONAL BANK OF DULUTH

PAY YOUR MONEY

for the best clothes your money will buy. They always are tailored-to-order suits and overcoats, for the tailoring is the best and they possess a "smartness" not to be had in regular ready-mades. Order today from

MORRISON

Modern Tailor. 8 Lake Avenue S.

Harvey Davidson,

The World's Champion Roller Skater

—At the—

LINCOLN PARK ROLLER RINK

Friday, Saturday, Sunday and Sunday Evening, Dec. 9, 10 and 11.

Saturday and Sunday matinees. Admission (including skates) 25c.

Advertise in The Herald

ASKS $95,000 FOR DULUTH

Secretary of the Treasury Sends Estimates to Congress.

Faribault Building and the Minnesota Indians Provided For.

FROM THE HERALD WASHINGTON BUREAU.

Washington, Dec. 6.—In the book of estimates submitted to congress today the following items appear:

For purchase of additional land for extension of the Duluth public building $95,000.

For completion of the federal building at Faribault, $20,000.

For the Indians in Minnesota; for care of the Indian school at Pipestone, $3,000; for the support of the Chippewas of the Mississippi, living in Minnesota, $4,000, and advance interest to the Chippewas, $90,000.

Total of $748,414,861.

The estimates of appropriations required for every branch of the federal government during the fiscal year ending June 30, 1912, aggregating $748,414,861, were submitted to congress today by Secretary of the Treasury MacVeagh. This grand total stands against estimates of $745,067,197 and appropriations of $805,294,513 for the current fiscal year, which appropriation included over $10,000,000 for the census and over $10,600,000 for the postal and other deficiencies.

The estimates today were distributed as follows:

War, $205,257,546; interior, $189,151,875; treasury, $141,599,997; agriculture, $19,681,066; navy $128,942,158; commerce and labor, $16,276,970; District of Columbia $13,602,786; legislative, $13,426,806; justice, $10,063,576; independent offices, including interstate commerce commission $2,638,695; postoffice department proper $1,697,490; deficiency in postal revenues, no estimate yet; executive $998,170; territorial governments $202,150.

For Naval Depots.

A lump appropriation of $1,000,000 is asked to enable the secretary of the navy to establish at such places as he may deem, staple depots for coal and other fuel for the supply of warships.

There is a $100,000 increase for the Alaska-Canada boundary works and $87,000 for enforcement of the insecticide act. There are many items of appropriations needed for public works of various kinds, aggregating $28,848,399, civil, and $94,419,958 under the war department.

Among the amounts asked for are $1,252,696 for a site and completion of erection of a building for the bureau of engraving and printing at Washington, D. C.; $1,500,000 for commencing the erection of a postoffice in Washington, D. C., and $500,000 for commencing erection of a building for the state, justice and commerce and labor departments in this city; $350,000 for building two revenue cutters, for which $150,000 was appropriated previously.

For Canal Defense.

For the defense of the isthmian canal, the estimates ask $7,000,000 to be immediately available and ask authority for $19,468,943 in all for this project for fortifications. This work will include sites, emplacements, guns, carriages, searchlights, camps and posts. The total appropriations asked for the isthmian canal service reach $56,928,847.

The total rivers and harbors estimates for the work during the next fiscal year aggregate $22,627,361, against $41,339,116, appropriated for the same purpose during the current fiscal year.

LESSON FOR CHAUFFEURS

Young Man Is Fined $100 and Costs for "Railroading" Car.

Chauffeurs who "railroad" cars from Duluth garages, were given a lesson this afternoon, in municipal court, when Albert Kiley was fined $100 and costs with the alternative of sixty days in jail.

For some time past there have been many complaints regarding chauffeurs who take cars from garages without the consent of the owners. The warrant for Kiley's arrest was sworn out by A. M. Russell.

"I feel very sorry for the young man personally," said Mr. Russell, "but things came to such a pass that we had to arrest somebody in self defense and for the protection of the owners of the cars. Every garage in the city has more or less trouble of this nature, and every owner who has the interests of his customes at heart is trying to put a stop to it. I hope this will be a lesson."

HUNTING OUT LEWIS.

Body Will Be Exhumed for Identification By Deserted Fiancee.

Providence, R. I., Dec. 6.—Whether William H. Lewis, who led a strange life for four years in Foster, R. I., until his mysterious death there a month ago, was William Lewis, the New York waiter who disappeared from that city eight years ago leaving behind him his trunk in which was a mutilated body supposed to be that of his artist friend, Albert C. Callier, will be determined at Foster when the body of the man will be exhumed and examined by acquaintances of the New York Lewis.

It is expected that Miss Ellen Enright of New York, the fiancee of the New York Lewis, who was to have been married to him on the day he disappeared eight years ago, will try to identify the body.

Lewis came here with a woman whom he introduced as his wife. They quarreled often, it is said, and on one of these occasions Lewis was heard to declare:

"I'll tell everything if you keep this up much longer. I'm tired of being shadowed about."

Read The Herald Wants

YOU CAN'T DODGE IT!

Every fact connected with this sale Means Money for You!

Wholesale Clothiers Selling Out to Us has brought this chance to you to buy high-class clothing for less than ever offered before.

Men's Suits and Overcoats

WHOLESALE PRICE SUITS, $10—our price..... $6.75

WHOLESALE PRICE OVERCOATS, $12—our price..... $8.75

WHOLESALE PRICE SUITS, $15—our price..... $8.75

WHOLESALE PRICE OVERCOATS, $15—our price..... $10.75

WHOLESALE PRICE SUITS $18—our price..... $10.65

WHOLESALE PRICE OVERCOATS, $18—our price..... $12.75

Men's Underwear

Wholesale Price 50c and 75c—our price.....39¢

Wholesale Price 85c—our price.....50¢

Wholesale Price $1.00—our price.....69¢

Wholesale Price $1.25—our price.....89¢

Mittens and Gloves

Wholesale Price $1.00 and $1.25—our price...79¢

Wholesale Price $1.50—our price.....95¢

Wholesale Price 85c—our price.....45¢

Wholesale Price 75c—our price.....39¢

This is the store for men who want to save—no fancy profits to pay—no big rents—no automobiles or trotting horses. All this extravagance is saved to those who buy of the

Manufacturer's Outlet Sales Co.

15 East Superior St. - - Duluth, Minn.

Out of the High Rent District.

BEAR RAID IN COPPERS

Attack Is Violent and Values Slump---Liquidation Too.

President's Message Was Discounted---Other News Bearish.

New liquidation in the copper market today caused a severe decline in all issues. Coppers, rails and industrials suffered alike and the losses sustained by the leaders ranged from two to four points. Even in the regime of Theodore Roosevelt the market rarely slumped with such celerity when receiving the effect of his messages as today when President Taft's message was read to congress.

The trade was fully cognizant yesterday of the contents of the message and some traders must have known of its conservative tenor several days ago as the contents were fully discounted. The big interests and the public did not support the market. When some muscle was exerted shortly after the opening to force shorts to cover the market rallied, but the upturn was only momentary as heavy liquidation set in that carried values steadily downward. The selling continued all along the line, the pressure being especially severe on Amalgamated, the little Steel, Reading and two or three of the leading rails and industrials.

The bank statement this week may be unfavorable as banks in New York have lost $3,629,000 to the sub-treasury since last Friday. This feature had considerable effect on the bear side. There was a report that the hearings of the Standard Oil and the American Tobacco cases will be postponed. The rumor was without effect.

While liquidation was in progress the bears took advantage of the opportunity to help values to slide lower. They placed considerable stress on the report that the United States Steel corporation may lay off 20,000 men. The rumor could not be confirmed in the East, but it had a depressing effect on the Steels.

The meeting of the Calumet & Arizona and the Superior & Pittsburg companies was held in Chicago today. The meeting was adjourned in the morning to 1:30 o'clock this afternoon. At the time of going to press no decision had been reached regarding a proposed merger. The Calumet & Arizona directors declare dthe regular quarterly dividend of $1. The disbursement will be payable Dec. 19 to shareholders of record Dec. 9.

Butte - Ballaklava showed some strength in the early hours but lost it and closed lower than the opening. The stock sold here at $7.37½ and $7 and in the East at $7. $7.37½ and $6.87½. Denn sold at $4. North Butte at $28.75. Red Warrior at $1.62½. Calumet & Montana at 90c, Calumet & Corbin at 20c, Keating at 85c, an advance of 10c from the opening, and Tuolumne at $4.87½ to $4.93¾.

In the East, Amalgamated sold at $64.37½ to $65.12½ to $61.50, Steel common at $73.87½ to $74.25 to $71.12½ to $71.25, Butte Coalition at $18, Calumet & Arizona at $51 50 to $50.75, Giroux at $6.87½ to $7, to $6.62½, Greene at $7.12½ to $6.87½, North Butte at $30 to $28, Lake at $33.75 to $30.50 to $30.87½, Superior & Pittsburg at $13.12½, $13 and back to $13.12½. Shattuck sold at $23.

* * *

The Greene-Cananea Copper company in November produced 3,658,000 pounds copper as compared with 3,576,000 pounds in October. Curtailment is still in force, as this total is about 1,000,000 pounds under the average of the summer months.

* * *

The directors of the Calumet & Arizona and the Superior & Pitsburg Cole-Ryan companies, met today in Chicago to formulate plans for a combination. It has been rumored that the consolidation would be made on a basis of four shares of Superior & Pittsburg for one of Calumet & Arizona. It is likely that a more favorable exchange may be obtained by the Superior & Pittsburg stockholders, however. Owing to the laws of Minnesota the consolidation cannot be carried out if any of the stockholders object.

The Superior & Pittsburg has the large ore deposits which are necessary to guarantee a long life to the Calumet & Arizona. The latter company is provided with smelters but its proven supply of ore is not comparatively large. A few years ago many stockholders of the Calumet & Arizona objected to a consolidation with the Superior & Pittsburg but the developments at the latter property have been so excellent and extensive that the shoe is now on the other foot, the only objection coming from a few shareholders of the Superior & Pittsburg. As the directors and controlling interests of both companies are identical it will be easy for the directors to formulate a plan for amalgamation. The question of concern that will confront the directors will be the obtaining of a unanimous indorsement of the project from the shareholders affected.

* * *

Capt. W. J. Dawson, a Butte mining man, is at the St. Louis hotel. He is on his way home from New York where he has been visiting for the last three months. Capt. Dawson thinks the copper market will improve after the turn of the year.

* * *

It is reported that Giroux will begin hoisting ore through its Alpha shaft in January. The tenth level of the Alpha, which caved a few years ago, closing that portion of its mine, has been reopened and connected with the new shaft, and it is showing well in copper. The twelfth level is now being connected. It is in about 350 feet and has about 350 feet to go to reach the ore-bearing territory.

* * *

The Butte Central Copper company has made application for listing on the Boston curb exchange.

* * *

A Salt Lake City dispatch to the Boston News Bureau says: "Utah Consolidated officials here refuse to give out any information. It is understood that recent operations have been unsatisfactory. Examinations of recent date are reported to have disclosed the fact that the ore continues to be of low grade, while operating expenses are too high to admit of any profit to the company. It is understood that the company gets a reduction of only 35 cents per ton in ore treatment as compared with the prevailing charge made by the Garfield smelter. Utah Consolidated had claimed that it had obtained a reduction of $1 per ton at the time it made its new smelting contract."

* * *

Clement Parker & Co. say: The failure of the public to enthuse has been a disappointment to the market leaders, and has increased the bearish tendency of traders, on the theory that if prices will not advance with good news, they must decline. The public apathy is due probably to a combination of conditions which have made public sentiment pessimistic. The change in public sentiment will be gradual, but the favorable conditions noted will have due effect on the market, though the effect may be delayed for a time. The fact that the public is carrying a few stocks and that commission houses are in a strong position makes any extended liquidation improbable, and makes a bearish position illogical for any extended period, though temporarily prices may decline. We consider the position of the copper stocks particularly strong, and believe that these issues are among the most attractive purchases in the market.

* * *

Wire advices to Gay & Sturgis say that the Allouez-Centennial stamp mill has finished and put into service its sixth head. Three of the heads are equipped with the most modern devices for saving copper and a recovery of 85 per cent of the total copper in the rock is saved, compared with 80 to 81 per cent, which was considered high in the past. One head is handling La Salle and Gratiot rock, two Allouez and one Centennial rock. There seems little doubt that Hancock will ship to this mill, beginning some time in February. This is likely to continue for a considerable time, as Hancock has not decided when its mill construction will begin, and it will take eighteen to twenty-four months to build.

* * *

Hayden, Stone & Co., discuss the copper situation as follows:

Periodically, and somewhat spasmadically, there appears in the press a great deal of talk about copper consolidations. This was most pronounced about a year ago this month, when some articles went so far as even to give the terms on which various shares of leading copper companies were to be exchanged for securities in the new consolidated company.

Recently this consolidation talk has been again active.

We wish to advise our clients that we do not believe that any consolidation of the four leading copper-producing interests is planned, contemplated or considered, nor do we believe that anything material would be gained by the consolidation of properties, widely scattered as to locality, in which there would be no great operating economies from a single management.

There must be, and will be, from time to time, a number of small consolidations of contiguous properties, or the absorption by parent companies, of the physical property of companies of which they own stock control. We do not think that such transactions will have any sudden effect on the properties affected, any more than did the absorption by Anaconda of the other properties in Butte, in which the Amalgamated people were interested.

But what is more important to the investor in copper stocks is a knowledge of whether he has made a good investment in a particular stock, and whether the situation of the copper metal market is such that an investment in copper stocks in general appears to be desirable.

In that connection we might say that, in our opinion, the copper metal situation, as viewed from the standpoint of the producer, is better today that it ever has been, and we see no reason why it should not continue to improve. From the standpoint of consumption we think that, taking the general business situation into consideration, the consumption has been quite satisfactory the past year.

The world's supply, which, on the first of July was 401,000,000 pounds, has decreased, on the first of November, to 339,000,000 pounds, although none of the reduced monthly product which the mine figures show has been produced since August, has yet shown itself in these copper producers' figures, as that product of the mines has not yet come out of the refineries. There will be shown during the next sixty or ninety days in the Copper Producers' figures as published, the results which the lower production from the mines since August has effected.

The public in general is too prone, as it is in the stock market, to localize and endeavor to narrow the periods of fluctuations until they are too short to give a true indication of the trend of events, and partial statistics which do not embrace the entire situation are very misleading.

When one reads an announcement of the increase or decrease for any month, in the Copper Producers' statistics, he should at once couple that with the foreign statistics for the same period, that the results for the month may be complete and not misleading.

Now, having treated upon the question of the production and the consumption, there is but one other vital factor that is left for discussion, and that is—the selling.

Taking into consideration the ratio of consumption to production, the cost of production of the bulk of the world's product, and the question arising, "Are we getting for the product what it is entitled to receive," it is our opinion that we are not, and while we do not look for, or desire, high copper metal prices, and while we believe that stability in price is as much desired by the manufacturer as any abnormally low price, we do believe that a better price, under present conditions, could be obtained were there a more scientific selling of the product in this country.

It should not be forgotten that this country produces, approximately, three-quarters of the world's supply of copper, and that 50 per cent of that product is exported; that the foreign purchases are bought in a most scientific way, and it is up to us in this country, who have the product to sell, to see that we meet that buying in an equally scientific manner.

In whatever industry Americans have undertaken, they have gradually adopted all improvements, and risen to the front, and we are equally sanguine that none of these many valuable copper properties will suffer from any such deficiency as above mentioned, but with the enormous growth of the copper industry there has been the past few years, it cannot be expected that these things can be accomplished in a minute, but all will come right in due time.

* * *

Closing quotations on the Duluth Stock Exchange today follow:

Listed Stocks—	Bid.	Asked
American Saginaw	1⅛	1⅜
Butte Coalition	18	18½
Butte-Alex Scott, pt pd	.....	2
do full paid	4	5
Butte-Ballaklava	6⅞	7¼
Calumet & Arizona	51	51½
Cactus Development	.....	27c
Copper Queen	.....	20c
Cordova, part paid	.....	40c
do full paid	.....	50c
Denn-Arizona	.....	4⅛
Giroux Consolidated	6¾	7
Greene-Cananea	6⅞	7
Keweenaw	3	3½
Live Oak Dev	23	.....
North Butte	28	28½
Ojibway	5½	6
Red Warrior	1 9-16	.....
Superior & Pittsburg	13	13⅛
Warren Development	.....	1⅜
Warrior Development	.....	5½
Unlisted Stocks—		
Amazon-Montana	1½	2
Black Mountain	5c	.....
Butte & Superior	7	7⅜
Calumet & Montana	.....	1
Calumet & Corbin	20c	30c
Calumet & Sonora	8⅝	9¼
Carman Consolidated	.....	80c
Chief Consolidated	1⅝	1⅞
Cliff	1⅜	1½
Duluth-Toroda	.....	70c
Elenita Development	.....	4½
Keating Gold	80c	.....
Mowitza	.....	60c
North American	.....	2¾
Rawhide Royal	.....	1c
Summit	64c	.....
San Antonio	.....	5⅜
St. Mary's	.....	18c
Sierra	.....	2
Tuolumne	4⅞	5
Vermilion Steel & Iron	2	.....

Total number shares, 2,315.

Concert Tomorrow Evening!

"Duluth's Greatest Stove Merchants"

ENGER & OLSON

THE BIG WEST END FURNITURE HOUSE

19th AVE. W. and SUPERIOR ST.

Concert Tomorrow Evening!

Seven Years Old the Seventh!

TOMORROW is the Day We Celebrate! It's our seventh birthday—seven years since we began business in Duluth—and the way we have grown is a wonder to ourselves and everybody else! Meet with us tomorrow night and enjoy the concert by Blewett's Orchestra, an aggregation of Duluth's most pleasing musicians. Tomorrow, too, we give some of the grandest bargains of Our Seventh Anniversary Sale. We mention in this ad only a few of them—there are hundreds of others. Don't fail to get your share of them.

CONCERT

Blewett's Orchestra

At Enger & Olson's, 19th Ave. West, Wednesday Evening at 8 o'Clock.

...Program...

1. March—"Love Is King".....Innes
2. Selection—"Madame Sherry".....Hoschna
3. Bacarolle—"Les Cointes D'offman" Hoffenbach
4. Reverie—"Roses Honey Moon".....Bratton
5. Selection—"The Chocolate Soldier"...Strauss
6. Caprice—"Moriama".....Espanosa
7. Medley—"Remick Hits No. 7".....Lampe
8. Grand Selection—"Jacinta".....Robyn

This Fine Rocker

TOMORROW

$7.77

Usually Sold at $15.00.

Here is a wonderful value! Comes exactly as shown, in select oak; choice of golden or Early English finish; back and seat upholstered in genuine black leather; Special Anniversary Prices on every rocker in the house.

Some Warm Bedding Specials!

Nice Fleecy Cotton Blankets—In a fair size; of the quality that usually sells at $1.00 each, Wednesday's Anniversary Price..... **47c**

Fine Cotton Blankets—Large size, usually sold at $1.50, Anniversary special..... **97c**

Comforts—Covering of fancy robe print and filling of fair grade; worth $1.50, Anniversary Price..... **97c**

E. & O. PILLOWS—Two and one-half pound weight, covered with fancy stripe ticking, filled with a fairly good quality of feathers — well worth $1.75—anniversary special, pair..... **97c**

MARSEILLES PATTERN BED SPREAD—such as ordinarily sell at $1.25—anniversary special..... **67c**

SHEETS—ready-made, size 72x90 inches, linen finish cotton, 75c value — anniversary price—each..... **37c**

PILLOW CASES—ready-made, size 45x36 inches, linen finish, usual value 50c a pair—anniversary special, pair..... **27c**

Extension Rods Choice of several different kinds, worth up to 25c tomorrow, each... **7c**

$1.75 Boilers

Large No. 8 Boilers—Extra heavy tin; heavy rustless metallic bottoms; sold all over at not less than $1.75, Wednesday, only..... **97c**

(No 'Phone Orders.)

Furniture Fringe A big lot of fringe, all colors, worth to 25c per yard; choice..... **7c**

All-copper Boilers, size 8, heavy and well made; our regular price $3.75, Anniversary Price..... **$2.77**

Special anniversary prices on almost everything in the whole big store. Truly a reason of immense saving! Come.

PUBLICITY COMMITTEE HOLDS A MEETING.

The publicity committee of the Commercial club held a meeting at the club rooms this noon. It was arranged to hold committee meetings on the first and third Tuesdays hereafter.

A number of interesting subjects were taken up for discussion, but no definite conclusions were arrived at, except for minor affairs. It was decided that the filing system in use in the secretary's office should be extended and elaborated.

The perfection in coffee—Caldwell's electric cut. Be sure to try same at the pure food show.

RAILROAD NOTES

H. B. Brownell, soliciting freight agent of the Monon Route, with headquarters in Minneapolis, is in the city today.

Mr. Brownell, in speaking about the freight business in the Twin Cities and at the Head of the Lakes, stated that the railroads at the present time were not enjoying the best of business, though this was the dull time of the season and a general increase of general business could be expected after the first of the year.

* * *

A. F. Sullivan, traveling freight agent of the Minneapolis & St. Louis, is in the city today.

Take Up Postoffice Bill.

Washington, Dec. 6.—The postoffice appropriation bill will be taken up by the house committee on postoffices tomorrow, when First Assistant Postmaster General Grandfield and Chief Inspector Sharpe will explain the need of their branches of the postal service.

An Oriental Panacea for Aches and Pains

(Hasumra Otaga in New Weekly.)

"Such a thing as headaches, rheumatism, neuralgia, or insomnia among natives of the island of Nippon are practically unknown. This condition is not because the Japanese people are immune but for the reason that the ancient remedy 'toko' is held in great reverence by them, and is universally used throughout the empire.

"The introduction of toko into the United States was brought about by an American chemist on his return from my country, and now it is to be found everywhere, and I understand Americans are fast learning of its splendid qualities. When toko is taken in five-grain doses it quickly relieves ache and soothes the nerves, but leaves no ill after-effects as it is not a narcotic or stimulant. Persons suffering bodily pains will find it works wonders."

The Next Cold Wave

should not find you unprepared—empty bins, fuel non est. Won't if you let us know in time. Not only will we give the prompt delivery, but coal that is clean and that will give up heat proportioned to the dollars you pay us. Call or 'phone for quick delivery.

"PITTSTON" ANTHRACITE, "The Coal of Quality."

PITTSBURGH COAL COMPANY,

Corner Fourth Avenue West and Superior Street. Telephones, 2100.

We Loan Money on Real Estate

NO RED TAPE—NO DELAY

RICHARDSON, DAY & HARRISON

AN OPPORTUNITY

to secure a well built ten-room house, stone foundation, furnace and bath; small barn in rear; full lot 50x140 on East Fifth street; we are authorized to offer this desirable home for a short time at $4,250, on reasonably easy terms.

E.D. Field Company,

203 Exchange Building.

We Have Helped

4,000 PEOPLE BUILD HOMES WHY NOT YOU?

Call or 'Phone Us.

Union Savings Association

C. A. Knippenberg,

General Representative.

Phones: 597. 300-301 Alworth Bldg.

PULFORD, HOW & CO.

309 Exchange Building.

U. S. FIDELITY & GUARANTY CO., AGENTS,

Write all of the following lines:

Employers' Liability, General Liability,

Automobile, Elevator, Plate Glass, Accident, Teams, Steam Boiler, Fly Wheel, Health,

Physician, Dentist and Druggist's Liability.

$100 DOWN

$20 PER MONTH

buys you a home. A new four-room cottage close to West Duluth depot. The house is ready to move into, and has water, sewer, electric light, bath, toilet, hardwood floors.

A. H. BURG & CO.

300 Alworth Building

HOME

New and warmly built, six rooms and bath, etc. No. 723 Tenth avenue east. Very easy terms.

LOT

Fifty feet on London road, near Twenty-third avenue. The cheapest good lot in the East end.

FORTY ACRES

Near Fond du Lac and Steel Plant. A snap.

EBY & GRIDLEY

515 Palladio Building.

LAND AND TIMBER OWNERS

Desiring the services of a competent cruiser and estimator, familiar with Northern Minnesota. References furnished. Charges reasonable. Address H. C. NELSON, 134 Mesaba avenue, Duluth, Minn.

A SNAP.

A new Home of eight rooms, stone foundation, cement cellar, Laundry, Hardwood throughout, Hot Water heat, lot 25x140, good Garage, paved street, all improvements. Positively a Snap, within ten minutes walk of business center. Get your wife this home.

We have some snaps advertized in the Want column.

The Smith Realty Co.,

524 Manhattan Bldg.

SMALL MONTHLY PAYMENTS

Will buy you a lot in

LAKESIDE

Why don't you make a start towards a home.

LAKESIDE LAND CO.

501-2-3-4-5 Sellwood Building. 'Phones 408.

MONEY TO LOAN

5, 5½ and 6 per cent.

FIRE INSURANCE

Old Reliable Companies.

REAL ESTATE

Monthly Payment Plan.

COOLEY & UNDERHILL,

209-10-11 Exchange Building.

WILL BUILD TO SUIT YOU

First—A two or three-story brick, 50x60 feet on the northeast corner of Michigan street and Tenth avenue west. A good location for stores or a small hotel.

Second—A dwelling in the choice restricted district, between Twenty-fifth and Twenty-seventh avenues east. You can choose your own architect and have plans made to suit your taste. Can have easy terms of payment.

STRYKER, MANLEY & BUCK

Money to Loan

AT WEST DULUTH AND WEST END AT LOWEST CURRENT RATES.

PROMPT SERVICE.

JOHN A. STEPHENSON & CO.

WOLVIN BLDG. DULUTH.

CUYUNA MINERAL LANDS

On this rich range, which is making millionaires faster than the Mesaba Range did, we have 400 acres of well located land, that we must sell quick. We'll sell at $17.50 per Acre. Investigate this proposition.

In the mineral belt we have another allotment of 438 acres, located on the shores of a lake at $7 per acre.

EBERT, WALKER & McKNIGHT

"Specialists in Rapid Deals."

312-314-315-316 Torrey Building.

The Garden Spot of Duluth

Lakeside homes and lots on easy payments, from $2,000 to $10,000; small cash payment down. Several real bargains in the West End, also acreage near the city.

Ten acres, with building, worth $2,700, for only $3,500.

Five acres at Arnold for $450.

G. A. BUSH

600 Lonsdale Bldg.

SACRIFICE SALE.

$2,650 Will buy a good, well-built, new eight-room house, arranged for two families. Corner lot, 55x100 feet, Ninth avenue east. The house could not be built for anything like this money. The owner has not been able to work on account of rheumatism and will sacrifice the property for quick sale. Don't wait. Look this up and get a bargain.

W. H. LOCKER,

416-417 Lonsdale Building.

$5,000

For new six-room house on Greysolon Road—all modern conveniences—lot 50x140 feet—$700 cash, balance in monthly payments.

C. H. GRAVES & COMPANY

500 ALWORTH BLDG.

TWO BARGAINS

$550—Buys 50x140 feet on Seventh street, near Twelfth avenue east—Torrens' title.

$1,450—Buys ten-room house and lot, on car line. Street paved, cement sidewalk; city water, gas and sewer; all assessments paid.

Two biggest bargains on the market.

Money to Loan.

J. D. HOWARD & CO.

216 WEST SUPERIOR STREET.

HUNTER'S PARK

Owner is sacrificing a beautiful home in this splendid locality; will take the extreme low price of $6,500.

CLARKE-WERTIN CO.,

Suite 200 Alworth Building.

Insurance Loans Real Estate.

ALREADY FOR THE PLOW IN THE SPRING

Ten one-acre tracts, located one and one-half miles west from end of Highland street car line, facing on Pike Lake road; just the thing for truck gardening and poultry raising on a small scale, while working in the city. Good soil, very little stone.

Price $100 per acre—terms $10 cash, balance $10 per month until paid for, no interest or taxes.

Forty acres unimproved, a one farm land, near Pine Station; considerable timber; price $10 per acre; terms.

A. W. KUEHNOW

715 Torrey Bldg, Duluth, Minn.

RED CROSS OPENS ANNUAL MEETING

New York City Announces Raising of $500,000 for Fund.

Washington, Dec. 6.—The sixth annual meeting of the American Red Cross opened in Continental Memorial hall here today. President Taft, who is the head of the organization, presided at this afternoon session, when announcement of the completion by New York city of its $500,000 subscription for the $2,000,000 endowment fund was made.

At the morning session addresses were made by representatives of various chapters, including Dr. George W. Crile of Cleveland, Ohio; Mrs. Theodora North McLaughlin of the District of Columbia, Maj. C. A. Devol of the canal zone, Miss Annie Laws of Cincinnati and Sherman C. Kingsley, superintendent of the United Charities of Chicago.

Ernest P. Bicknell, director of the National Relief board, is expected to tell of the relief work within the year at the mine disasters at Cherry, Ill.; Mulga, Ala.; Palos, Ala.; Drakesboro, Ky., and Pueblo, Colo., and at the forest fires in the Northwest.

Senor Don Joaquin Bernardo Calvo, minister from Costa Rica, is to deliver an address on "The Costa Rica Earthquake."

$1000 CASH and $25 Per Month

LITTLE & NOLTE INSURANCE REAL ESTATE LOANS UNDER AM. EX. BANK. ESTABLISHED 1882

Buys a six-room house near Eighth avenue east.

ONE BLOCK FROM CAR LINE.

Concrete cellar, hardwood floors throughout; hardwood finish downstairs; water, sewer and bath. House has been built five years. Good-sized barn, costing $1,000; will rent for $15 per month; house will rent for $20.

$4,000 is the price. (3-4)

Your Opportunity

$6,000—Elegant, centrally located 9-room home; rooms large. A Snap.

ZENITH REALTY CO.

511 Providence Building.

Two Snaps!

$1,700—for the best 50x140 lot on Jefferson street.

$2,100—50x140-foot lot on Portland Square.

These two lots are sacrificed for a quick sale; One-third cash.

Greenfield,

310-311 Columbia Building.

NOW IS THE TIME TO INVEST IN A HOME AND THIS THE PLACE

New—Modern—Price Reasonable. Easy Terms.

C. E. ROE,

412 Providence Building.

CHEAP LOTS

$1200

For the equivalent of three lots on the Boulevard, cornering on Mesaba avenue.

$750

For full lot 50x140 between Twenty-third and Twenty-fourth avenues west on Seventh street. Easy terms can be had.

CORPORATE INVESTMENT CO.

Real Estate—Loans—Rentals.

TORREY BUILDING, First Floor.

MONEY TO LOAN ON REAL ESTATE

5½ & 6% ON OR BEFORE PRIVILEGE.

F. I. SALTER CO. LONSDALE BLDG.

BEST CONTRACT-LEAST COST.

WHEELER & PARSONS

808 Alworth Building

$4,200 takes a nearly new six-room house, all conveniences, including hot water heat, gas lights, hardwood floors, fire place, cement basement, stone foundation; upper side of East Fourth street, near Eleventh avenue.

GENUINE BARGAIN.

East End, eleven-room home. Superior street, near Nineteenth avenue east. All conveniences. Hardwood finish downstairs, hardwood floors upstairs. An unusual opportunity for a large family to get a comfortable home in the best part of town. Favorable terms $5,500

R. P. DOWSE & CO.

GENERAL INSURANCE. 106 Providence Building.

WEST DULUTH REPRESENTATIVE FIRMS

Enterprising Dealers Who Have an Established Reputation for Square Dealing.

Electrical Contractor

R. J. BAKER

Fixtures and Electrical Supplies. Wiring and Repair Work a specialty.

Zenith 'Phone 3143-D. 5412 Ramsey St.

Some of West Duluth's representative firms using Westinghouse Nernst Lamps:

Zenith Furnace Co.
Imperial Iron Works.
Steel Plant Shoe Store.
Spencer's Pharmacy.
Azine Shoe Store.
Rockwell & Son.

Why not You? For information, call Nernst Lamp Company, 304-5-6 New Jersey Building.

There is nothing more appropriate than a PORTRAIT for Christmas.

F. E. GREEN STUDIO,

109 CENTRAL AVE., WEST DULUTH

FIRE INSURANCE. BONDS. REAL ESTATE LOANS.

LUCIEN A. BARNES

304 Central Avenue, Duluth, Minn.

HERALD'S WEST DULUTH DEPARTMENT

BRANCH OFFICES:

A. Jensen, 330 North 57th Ave. W. J. J. Moran, 316½ North Central Ave.

FREE RINK FOR ONEOTA SKATERS

Raymond Bros. and Park Board Provide New Amusement Place.

West Duluth will have another free skating rink on the vacant lot at the foot of Thirty-eighth avenue west. The movement was started by the Raymond brothers, who will have general supervision of it, in conjunction with the city park board.

Everything is provided except the light, which will be supplied by the park board. The rink is in the vicinity of the Boston Coal dock, in which slip John Larson, 14 years old, was drowned a short time ago. The bay in this vicinity has always been a popular place for skaters, and several fatalities have occurred there in the last few years.

It is expected that the free rink will remove all temptation to venture upon the ice on the bay, which is exceedingly treacherous at times. The other rinks in the city are in full swing, under the care of a supervisor hired by the park board.

PROTECTION FOR NEW DULUTH

Fire Board Decides to Improve Service at Steel Plant Site.

More efficient fire protection at New Duluth will result from the action taken last evening at a meeting of the board of fire commissioners. It was decided to install a telephone and add another man to the New Duluth department.

Up to the present time there has only been one man there and he has been handicapped on account of having no telephone to get assistance. The new engine recently purchased by the fire board will be installed there shortly after the first of the year.

It is thought that the action of the fire board will meet with much favorable comment at New Duluth, where this summer there was a series of supposedly incendiary fires.

THE COMMISSION FORM.

Mayor Cullum Will Discuss Merits of New Plan at Victor Hall

"The Commission Form of Government" will be the subject of an address this evening by Mayor M. B. Cullum at Victor hall, Grand avenue.

The meeting will be conducted under the auspices of the Morning Star lodge, Independent Order of Good Templars, and will be open to the public.

It is expected that the meeting will be well attended as West Duluth people have taken a considerable interest in the movement which is on foot to have Duluth adopt the plan.

The mayor will explain his views on the matter and present the advantages of making the change.

MAHLING IS PROMOTED TO THE LIEUTENANCY.

O. C. Mahling, pipeman at No. 8 fire hall, has been promoted as lieutenant to succeed George M. Dale, who last evening was named as captain of No. 8 company to replace George Maghan, resigned. Mr. Maghan is now assistant chief at Eveleth.

It was known last week that Dale would be appointed to the captaincy to succeed Mr. Maghan, but there was some question until last evening as to who would be his successor.

FIREMEN HAVE A WILD GOOSE CHASE.

A salamander, used for drying plaster in a newly built frame house at Sixty-third avenue west and Grand avenue was the innocent cause of a false alarm turned in by a woman living in the vicinity. About 7:30 o'clock last evening she saw steam issuing from the new building and jumping at the conclusion that the place was afire, she pulled an alarm box.

The firemen have been called out several times before under similar circumstances.

SNOWBALLERS ARE A NUISANCE.

Following a complaint which was made to the West Duluth police last evening by a Grand avenue business man, that young boys made a practice of snowballing pedestrians and teamsters and that their pranks were a nuisance, the police have ordered this stopped especially in the business district where there is much traffic.

POLICE ORDER DICE GAMES DISCONTINUED.

Dice games and raffles in the cigar stands, candy stores and barber shops at West Duluth have been ordered discontinued by the West Duluth police and those who have been promoting the games have signified their intention of complying with the order of the police.

Last year candy and cigar raffles were much in evidence at West Duluth, but at that time they were not molested by the police.

OLSON MAY FILE FOR ALDERMAN.

It is rumored in political circles at West Duluth that T. F. Olson may file as an independent candidate for alderman in the Eighth.

Friends of Mr. Olson have asked him to make the run, and although he has not come out and given a definite answer, it is understood that he will make the run.

Mr. Olson has been in the newspaper business for the past two years.

May Give Minstrel Show.

Plans for holding an entertainment during the holidays will be made this evening at a meeting of the amusement committee of the Y. M. C. A. of Proctor. It has been proposed to have a minstrel show, but this has not been decided upon. On the committee are: Fred Buck, Arthur Leadin, S. J. Raetz, W. E. Clark, Fred Mitchell, Thomas McCollum and M. Price.

West Duluth Briefs.

The monthly business meeting of Asbury M. E. congregation will be held this evening at the church, Sixteenth avenue west and Raleigh street.

Rev. Hugo J. P. Selinger, pastor of the West Duluth Baptist church has returned from Fox Lake, Wis, where he delivered three lectures last week.

The Epworth League of Asbury M. E. church will meet tomorrow evening for its annual election of officers. The meeting will be held at the church.

Alfred Anderson has returned to his home at St. Paul after a visit at the home of Peter Gillison of 520 North Fifty-sixth avenue west.

The funeral of John Olson, who died Saturday, was held this afternoon from the residence at 1:30 o'clock and from the Bethany Norwegian-Danish M. E. church, Sixty-fifth avenue west.

A son was born Sunday to Mr. and Mrs. John Cashin of 5 North Fifty-seventh avenue west.

On account of the bursting of water pipes leading to the Ely school Sunday night, no school was held at the Ely yesterday. The break in the pipes was fixed and school was resumed today.

Rev. Nels Frykman of Minneapolis, a noted Swedish composer of hymns, will deliver a lecture this evening at the West Duluth Swedish Mission church.

Watch repairing. Hurst, West Duluth.

CALEB POWERS CALLS ON TAFT

Kentucky Congressman Is Introduced By Senator Bradley.

Washington, Dec. 6.—Prior to the cabinet meeting today President Taft devoted an hour to seeing congressional callers. Probably his most interesting visitor was Representative-elect Caleb Powers of Kentucky, who was convicted three times of complicity in the Goebel murder case. Mr. Powers was introduced to the president by Senator Bradley, who declared that the new member of congress had been vindicated by the heaviest vote ever given a congressman in his district.

President Taft will devote most of the remainder of this week to conferences with senators, representatives and men of prominence regarding the judicial appointments which he is expected to send to the senate next week.

BIG DREDGES HAVE QUIT FOR WINTER

Dirt-Throwing Machines Dug Big Ditches in Northwestern Minnesota.

Thief River Falls, Minn., Dec. 6.—(Special to The Herald.)—All dredging operations in the northwestern portion of the state have ceased for this season. The smaller machines were forced to quit work three weeks ago, but the large dredges continued until the cold weather and frost made the task unprofitable. Many miles of the main ditches in the two large systems in Eastern Marshall county were dug and the dirt excavated from them was leveled down into a boulevard. The large dredges are being dismantled this winter and will later be moved to Western Beltrami county, where they will work west to meet those sections completed this year. All this great drainage basin tends towards the west and into the Thief River which empties into the Red Lake river at this city. These large mains or canals will all be completed next season and smaller dredges will open up the laterals, of which there will be as much as 400 miles in Ditch No. 11. The Northwestern Drainage company of Thief River Falls has the contracts for the greater part of all the work in this territory and owns and operate some ten dredges, some of which are as large as those used for dredging work on the Great Lakes. These machine dig a canal sixty feet wide and from sixteen to thirty feet deep, throwing all the removed dirt to one side and when leveled making the best road in the state.

This reclamation work is bringing into the market 250,000 acres of state and federal lands, the latter subject to homestead entry. It also drains large tracts of rich soil belonging to private parties.

SACRIFICE SALE

of HIGH-CLASS FOOTWEAR

Starts Thursday, Dec. 8

NEWS FROM AZINE SAMPLE SHOE STORE.

231 Central Avenue, Near the Postoffice.

This is just to call your attention, that our large bills left our store and they will reach every house of West Duluth and vicinity, it recommends you original facts. We are in a critical moment and decide to sacrifice our Holiday profits, and to turn in our swell up-to-date $15,000 Shoe Stock of men, women and children Rubbers, etc. from the swellest store in the city to a bazar, at this big Slaughter Sale that starts Thursday, Dec. 8th, 9 a. m. Everything will will be removed from the shelving to a big Bargain Counter, and will sold at your own price. No odds and ends with us for we are not even one birthday in business. We do not going out of business the old way to clean up second-hand merchandise, we are here to stay for good, and our Shoes made a winner and forced old competition to offer Going-out-of-business Sales. Follow the crowd at Azine's Sample Shoe Store, where you will pick your shoes, not from old style, but from the best and swellest that money can buy, at your own price. We must raise a large amount of cash at once. Yours to please,

AZINE SAMPLE SHOE STORE,

231 Central Avenue.

WAIT HOLIDAY BUYERS AND ALL ECONOMY BUYERS—

TALK ABOUT PLANT LIFE

State Horticultural Society Meeting in Minneapolis.

Surprising Apple Show Is Part of the Exhibit Shown.

Minneapolis, Minn., Dec. 6.—(Special to The Herald.)—The forty-fourth annual convention of the Minnesota State Horticultural society was called to order today at the First Unitarian church, Eighth street and Mary place. The opening session found the church crowded. Senator Thomas E. Cashman of Owatonna, who is completing the presidential term of the late Prof. Samuel D. Green, presided.

Following the president's greeting a paper on "The Mission of Beauty," by Rev. C. S. Harrison of York, Neb., was read by his son. C. J. Kellogg of Lake Mills, Wis., called forth much discussion on his paper, "Strawberries for Every Garden—Five Bushels to the Square Rod." Some of his experiences were so remarkable that those interested in strawberry culture called on him numerous times for confirmations.

Irrigation With Lake Muck.

L. W. Smith of St. Paul read a paper on "Combatting Frost and Drouth," "Irrigation With Lake Muck," was the topic discussed by C. R. Sanvig of Balgrade.

One of the busiest men at the convention is Wymann Elliott, the only charter member of the society and the oldest member in point of years. Mr. Elliott has charge of arranging the various fruit exhibitions. His subject was "Growing Seedlings and Bringing Them to Fruitage." Another paper of importance was that by Harold Simmons of Howard Lake on "Developing an Orchard."

Surprising Apple Show.

After the off year for that fruit, the apple show in the basement of the church proved a surprise. Four long tables crowded with fruit greeted the visitors.

Shortly before noon the committees on credentials and award of premiums were appointed.

SUPERIOR

SUPERIOR SKI CLUB WILL ELECT OFFICERS.

The annual meting of the Superior Ski club will be held this evening at the Sons of Norway hall. Not only will officers be elected for the ensuing year, but other matters will also be disposed of. Among other things the club will make provisions for extending the scaffold at Billings park, making it one of the highest slides in the Northwest.

There will be no general tourney in Superior this year before Christmas. A local affair may be planned, however.

TO OUTLINE PROGRAM FOR SOCIAL WORKER.

Miss Florence Two, whose services have been engaged by the Superior Anti-tuberculosis society as a social worker for the city, will arrive in the city this week and will confer with the executive committee of the Superior association Thursday evening. The purpose of the special meting is to make preparations for the work to be started by Miss Two.

BUILDING FUND FOR SCHOOL EXHAUSTED.

A balance of $22,346 remains in the high school building fund but the greater part of this amount is already due the contractors and the rest will put the finishing touches on the new Central high school. The board of education has $40,558.68 in the banks to carry the schools over until the money from the last tax assessment becomes available.

Plan Poultry Show.

The Superior Poultry association was organized last evening at the Commercial club rooms. One of the primary purposes of the new association is to hold a poultry show immediately following the Duluth show. The time selected is the week of Feb. 13. The officers of the association will be elected and a constitution and set of by-laws adopted next week.

Meeting Postponed.

On account of a quorum of the stockholders not being in attendance, the annual meeting of the Superior Baseball association called for last evening at the Commercial club, was postponed until Monday evening, Dec. 12. Baseball prospects for next season were informally discussed by those who attended.

SIX-DAY RIDERS STILL AHEAD OF THE RECORD.

New York, Dec. 6.—At 10 o'clock the end of the thirty-fourth hour, thirteen teams were tied with 703 miles and 1 lap covered, while the Gergot-Pouchois team brought up the rear with 702 miles, 2 laps. Pouchois, of the French team, fell a victim to sprints and lost a total of nine laps.

At 10 a. m. the leaders were still ahead of the record of 701 miles, 6 laps, made by MacFarland and Moran in 1908, by one mile and 5 laps.

PRESIDENT MEETS CALIFORNIA MEN.

Washington, Dec. 6.—President Taft had as luncheon guests today Joseph Scott, president of the Los Angeles chamber of commerce, and Rev. Joseph P. McQuaide of San Francisco. Mr. McQuaide served as chaplain of the First California volunteers in the Philippines and it was there that he first met Mr. Taft. Both he and Mr. Scott are members of the California exposition delegation now in the city.

Storm Causes Wreck.

Philadelphia, Dec. 6.—The heavy snowstorm which set in yesterday afternoon was the cause of a head-on collision today between a snow plow and a passenger train on the Pennsylvania railroad near Newark, Del., three persons being slightly injured. Up to this afternoon there was little delay to railroad traffic.

TOO LATE TO CLASSIFY

One Cent a Word Each Insertion. No Advertisement Less Than 15 Cents

MISS HORRIGAN SELLS ONLY FIRST quality Convent hair. The kind that satisfies women who care.

ITCHING SCALP AND FALLING hair cured at Miss Horrigan's hair shop. Oak Hall building. Take elevator.

HARPER SHAMPOO EXCLUSIVELY at Miss Horrigan's Hair Shop. Oak Hall building. Both 'phones.

MISS HORRIGAN CAN SAVE YOUR hair; have it treated before it is too late.

SACHET POWDER—OUR OWN MIXture. Once used always wanted. New stock now ready for Christmas. Miss Horrigan, Oak Hall building.

DORIS CURLS—NEW, CHARMING, popular; fashion's latest idea. Sold in Duluth at Miss Horrigan's Hair Shop. Both 'phones.

BEST QUALITIES; LOWEST PRICES for perfumes, toilet waters, powders, soaps, brushes, etc., at Miss Horrigan's Hair Shop.

DROP IN AND TRY A BOWL OF OUR hot soup and chile concarne any time. Order now your home-made English plum pudding, only 25 cents per pound. Mrs. Little, 26 East Fourth street.

WANTED — GIRL FOR GENERAL housework. 225 East Fourth street.

FOR SALE—LUTE FISH. D. KLAUSEN, 529 Lake avenue north.

YOU GET YOUR MONEY'S WORTH AT Miss Kelly's Hairdressing Parlors, 131 West Superior street.

GET YOUR WINTER HAT NOW AT ½ price. East End Milliner. 705 East Fourth street.

WANTED — BOY, ABOUT 16 YEARS, to distribute circulars. Apply at 6 p. m., 210 East Second street.

MARRIAGE LICENSES.

Charles H. McIntosh and Albina Berg, Bayfield county, Wis.

Frances William Lozway and Georgia Marian Shea.

BIRTHS.

OUELLETTE—A son was born to Mr. and Mrs. Louis Ouellette of 115 Devonshire street, Dec. 5.

FENCIL—A daughter was born to Mr. and Mrs. James Fencil of 228 South Twenty-eighth avenue west, Dec. 3.

GUNDERSON—A daughter was born to Mr. and Mrs. Hans Gunderson of 827 East Eighth street, Dec. 1.

EK—A daughter was born to Mr. and Mrs. G. Ek of 2903 West Third street, Dec. 3.

NORQUIST—A daughter was born to Mr. and Mrs. E. J. Norquist of 1029 East Seventh street, Dec. 3.

DAHLMAN—A son was born to Mr. and Mrs. Edwin Dahlman of 4321 Regent street, Dec. 2.

WARD—A son was born to Mr. and Mrs. Carl Ward of 1719 Piedmont avenue, Dec. 1.

LIND—A son was born to Mr. and Mrs. O. F. Lind of 1535 Lake avenue south, Dec. 4.

FIRM TONE IN WHEAT

Government's Report on Winter Plant Expected to Be Bullish.

December Delivery Shows Unexpected Strength—Flax Up.

Duluth Board of Trade, Dec. 6.—Wheat had a firm tone toward the close today. While local conditions were moderately bullish on account of the expected unfavorable report on winter wheat tomorrow, yet the upturn cannot be attributed solely to American crop conditions. The rally toward the close resulted from buying of December wheat by the Armour interests in Chicago, cutting down the spread between the May and the December options. May wheat closed unchanged while December advanced 1¢. The spread here was reduced 1¼c while at Chicago the deliveries came closer together by about 1c. Cash wheat here closed 1½c over December; oats lost ¼c, rye and barley were unchanged and durum declined ½c.

Flaxseed was unsteady. December gained ½c and May declined ¼c. Cash was on a parity with December. Winnipeg December closed at $2.24.

The wheat market was dead today and the undertone was weak in the early hour but took on a firmer aspect toward noon when offerings dried up and a few bids came into the market on account of the report of Bradstreet's that the visible supply of wheat in the United States and Europe had decreased 4,617,000 bu in the last week. The bulge did not hold, however, values dropping again. After noon there was some buying in expectation of a bullish government report on winter wheat tomorrow.

Snow was reported in Texas and Southern Iowa. The drouth in the winter wheat states has been relieved to some extent and the government's report which will be issued at noon, Duluth time, tomorrow will not take into consideration any improvement in the crop that may have occurred as the result of recent moisture. Guesses on the condition of winter wheat will be considered favorable to the bull side.

The visible supply of wheat in Europe decreased 2,346,000 bu. Despite this decrease Liverpool came lower. The unexpectedly weak cables caused a depressed opening on this side. Expectation of heavier offers of Argentine wheat was responsible for the decline at Liverpool. Continental cables showed more strength. Rains in the regions in Argentina which recently reported dry weather have helped late sown wheat.

The chief factor of interest in the wheat situation in this country is the condition of winter wheat. The international situation, however, is attracting more attention than in the last two or three weeks on account of the manner in which the drouth scare in the Southwest fell flat. Traders are liable to be apprehensive, however, until after the government's report is issued and its effect determined. Speculative sentiment is mixed but there are more advocates of higher prices than for some time.

December deliveries in all markets have been small and cash holdings apparently are in strong hands. Holders of long wheat have a big paper loss but they figure that their lines are worth more money than present values indicate. Long speculators probably are not disposed to even up their contracts until after the government's report is issued as they believe that the market will experience an upturn if the report reflects an unsatisfactory condition of winter wheat. Some people think the government estimated both the spring and winter wheat crops too strongly and that toward the end the season supplies will be found to be not too large. The bears observe that consumption of wheat for purpose of grinding is never heavy toward the close of the season if the forthcoming crop holds promise of at least a normal yield.

Farmers are holding their wheat in the Northwest and the lowered condition of the Southwestern plant may have the effect of influencing first holders to cling more tightly to the reserves in that portion of the country. A heavy rate of consumption will be necessary, however, to make sufficient inroads in stores to make an impression on the speculative public as well as many professionals.

The flour trade is seasonably small and interior millers are well supplied with wheat, having loaded up early. They shoved the burden on the speculators who have had an uncomfortable time carrying it. On successive upturns this load has not been lightened in the least and it has proved a stumbling block in the way of those bulls who have endeavored to jack up values. Their efforts have reminded one of the fable in which the hard working person rolled the stone up the hill only to see it always roll down again just as it neared the top.

ARGENTINE FLAXSEED.

Interest in the world's flaxseed markets is directed toward the Argentine crop. In some portions of Northern Argentina harvesting is in progress and the yields are reported to be under expectations. A cable yesterday which said the crop did not recover from the effects of early drouth has caused some apprehension but it is generally believed that when returns begin to come from areas in the central part of Argentina and in the regions in which rainfall was more liberal the pessimistic tone of current cables will be overbalanced by more favorable reports.

A significant feature of the Argentine situation is the reduction in the prices of offerings while shipments from the interior are sharply decreasing. This fact seems to indicate that reserves have been practically cleaned up and that only the "scrapings" are now arriving at ports. Spot seed at Antwerp is cheaper than a week ago by from 5c to 6c a bushel. Not only are sellers pressing offers in all parts of the world where flaxseed is not produced in supplies sufficient for local consumption but buyers have been less eager to take hold believing that they could force lower prices because of the expected large yield of the Argentine crop.

In the face of the shortage in this country and the probable reduction of the actual yield in Argentina under early estimates this procedure cannot be reconciled to prevailing conditions.

A GOOD FIRM TO SHIP YOUR GRAIN TO

Atwood-Larson Company, Inc.

Special attention given to cash grains. We give all shipments our personal attention.

DULUTH. MINNEAPOLIS.

AMERICAN WHEAT MARKETS, DEC. 6.

Dec.—	Open.	High.	Low.	Close.	Dec. 5.
Duluth	$1.02a	$1.03¼	$1.02⅞	$1.03¼n	$1.03⅛b
Chicago	.91½	.93	.91⅜	.93a	.91⅝b
Minneapolis	1.02	1.02½	1.01⅝-⅞	1.02¾-½a	1.02½-⅝b
New York	.98	.98½	.98	.98½	.98½
Winnipeg	.91¼	.91⅝	.91	.91⅝b	.91¼b
Kansas City	.90¾	.91⅜-½	.90⅝	.91⅜-½	.90⅝
St. Louis	.93	.94⅜	.93	.94⅜	.93⅜
May—					
Duluth	1.07¼	1.07½	1.06⅞-7a	1.07⅝b	1.07⅝b
Chicago	.96¾-⅞	.97½	.96⅝	.97⅜b	.97⅛a
Minneapolis	1.05¼-⅜	1.05⅞	1.05¼	1.05⅝b	1.05½-⅝
New York	1.03⅝-½	1.04	1.03⅝	1.04	1.03½
Winnipeg	.95¾	.96	.95¾	.96b	.95⅝-⅞b
Kansas City	.94½-⅝	.95⅛	.94½	.95¼	.94¾-⅞
St. Louis	.97⅞-98	.98⅛	.97⅞-98	.98½	.98⅛-¼

Southwestern and Winnipeg quotations furnished by B. E. Baker & Co.

DULUTH DURUM MARKET.

	Open.	High.	Low.	Close.	Dec. 5.
December	$ .87b	$ .87⅛	$ .86⅜a	$ .87b	$ .87¼
May	.91b	.91¼	.90½	.90⅜b	.91¼

DULUTH FLAX MARKET.

	Open.	High.	Low.	Close.	Dec. 5.
December	$2.53½b	$2.55	$2.53½b	$2.54½	$2.54a
May	2.58½b	2.59½	2.58½	2.58½	2.59a

Duluth close: Wheat—On track: No. 1 hard, $1.05¾; No. 1 northern, $1.04¾; No. 2 northern, $1.01¾-1.02¾. To arrive: No. 1 northern, $1.04¾; No. 2 northern, $1.01¾-1.02¾; December, $1.03¼ nominal; May, $1.07⅝ bid. Durum—On track, to arrive and in store: No. 1, 87c; No. 2, 85c; December, 87c bid; May, 90¾c bid. Flax—On track and to arrive, $2.54½; December, $2.54½; May, $2.58¾ bid. Oats, 32⅝c. Rye, 71½-73½c. Barley, 66-77c; feed barley, 53-63c.

Receipts—Wheat, 92,883 bu, last year, 269,922 bu; oats, 18,864 bu, last year, 4,554 bu; flax, 19,460 bu, last year, 80,980 bu.

Shipments—Wheat 75 bu, last year, 1,267,445 bu; oats, 4,250 bu; barley, 1,388 bu, last year, $1,787 bu; flax, 6,257 bu, last year, 166,508 bu.

About 35 per cent of the Canadian crop has been sent to primary markets and about 90 per cent of the Northwestern crop in this country is no longer in first hands. Interest in the flaxseed situation, aside from its local significance, must inevitably center in the Argentine crop and the reserves, the rapidity with which sales are being made, both from the old and the new crops; the celerity with which seed is arriving at ports and the ratios of the crop that will be taken by Europe and the United States.

In the two weeks ending Nov. 22, Argentina forwarded 240,000 bu of seed to the United States. This, of course, was old crop seed which was sold to Eastern crushers in this country when the shortage of the Northwestern crop became acutely apparent. Since the date indicated buyers have not been excessively active. Some have held temporarily aloof. They have waited to see what would be the speculative course of the Duluth market which still is the leading flaxseed market in the world, despite the many factors which have combined to rob it of much of its prestige.

Some buyers have believed that the sentimental effect of the expected large Argentine crop and the eagerness of Argentine exporters to press offerings would result in lower prices. To a small extent their expectations have been realized although the course of the Duluth flaxseed market has been adverse to cheaper offerings of Argentine seed, showing that the presence of actual seed in proper channels of trade is more potent as a determining price factor than a speculative indicator distantly removed, even though the influences affecting the distant market may be more than local in their aspect.

The world's shortage of flaxseed is clearly shown by the reduction in the movement of seed from exporting to importing countries. Between Aug. 1 and Nov. 1, world's shipments of flaxseed to Europe amounted to 40,000,000 bu compared with 51,664,000 bu in the corresponding period in 1909 and 59,450,000 bu in the same period in 1908. Thus far this season Argentina has shipped 4,532,000 bu to the United States compared with 312,000 bu in the same period a year ago. Flaxseed shipments to Europe in the week ending Nov. 25 follow: From Calcutta, 16,000 bu; Bombay, 24,000 bu and La Plata, 112,000 bu, a total of 152,000 bu compared with 472,000 bu in the previous week and 1,072,000 bu a year ago.

The visible supply at Argentine ports is decreasing. Drains upon stocks have been in excess of arrivals from the interior. In the week ending Nov. 25, the visible supply of flaxseed at Argentine ports amounted to 160,000 bu in comparison with 200,000 bu at the close of the previous week and 120,000 bu a year ago. Shipments were unusually heavy owing to the rapidly advancing prices in this country and the resultant bulge in values in foreign markets. The interior movement shows a falling off. In the week ending Nov. 25 receipts at ports from the interior amounted to 64,000 bu compared with 248,000 bu in the previous week and 220,000 bu in the previous second week.

It should not be inferred that because the interior movement to Argentine ports shows a sharp falling off first holders and owners of grain in storage are holding seed for higher prices. On the contrary values are satisfactory to sellers. The decrease in the movement may be attributed to the exceedingly low supplies. Owing to high prices Argentina has marketed its seed rapidly and as the season for the new crop approaches the supply situation is similar to that which existed in the Northwest in this country immediately before the advent of the current crop year when supplies in the interior were reduced to a minimum. The easier prices for flaxseed in foreign markets is a significant criterion of the mental attitude of Argentine exporters. Whether the unfavorable reports now coming from Argentina are correct will soon be determined.

Argentine crop killers tried two or three weeks ago to damage the growing flax with frosts, not considering, probably, that in Southern Buenos Ayres where the frosts were reported to have occurred, there is very little flaxseed grown. The critical period in the Argentine crop was in the last three weeks and the reports from Argentina on the early thrashing will be received with interest.

Indian shipments of flaxseed in the week ending Nov. 25, were 40,000 bu compared with a similar amount in the previous week. Argentine shipments to Europe amounted to 112,000 bu.

Cash Sales Tuesday.

No. 1 hard, 1 car $1.05½
No. 1 northern, 28 cars 1.04½
No. 1 northern, 2 cars 1.04⅝
No. 1 northern, 1,000 bu 1.04⅝
No. 1 northern, 3,000 bu to arrive 1.04½
No. 2 northern, 1 car 1.03⅝
No. 2 northern, 3 cars 1.01⅝
No. 2 northern, 1 car 1.02½
No. 1 durum, 9 cars ..... .87½
No. 1 durum, 1 car ..... .87¼
No. 1 durum, 2,000 bu to arrive ..... .87½
Barley, 1 car ..... .55
Oats, 1 car No. 3 white ..... .32⅝
Flax, 1,040 bu 2.54½
Flax, 1,100 bu to arrive 2.54
Flax, 1,367 bu to arrive 2.54
Flax, 1 car 2.54
Flax, 1 car 2.55
Flax, 1 car 2.54½
Flax, 2 cars 2.55
No. 2 flax, 1 car 2.52½

MARKET GOSSIP

Closing wheat markets abroad follow: Liverpool, 1d to 1⅛d lower; corn ⅝d lower. Paris, unchanged; flour ¼c higher to ¼c lower. Antwerp and Berlin unchanged.

Broomhall cabled from Liverpool: "The wheat market opened quiet with prices unchanged to ⅛d lower. The steady undertone was attributed to scarcity of Plata offers and the decrease in the European visible with Paris market firm and some continental demand. Following the opening and during the remainder of the morning session the market was weak under general realizing and values declined ⅜d to ⅝d. This weakness was largely the result of selling by large houses here on the favorable rains in the recent drouth districts of Argentina. There was very quiet demand for both cargoes and parcels. At midday, the market was weak and ⅝d lower than yesterday. Corn—At the opening, prices about unchanged. Later ⅛d lower due largely to the weakness in wheat and the poor spot demand.

"The European visible wheat this week is 119,240,000 bu; last week, 121,624,000 bu; showing a decrease of 2,346,000 bu. Last week there was a decrease of 2,112,000 bu and last year an increase of 2,000,000 bu when the total amounted to 82,600,000 bu. Our Argentine agent cabled late yesterday that general rains had fallen throughout the grain belt and would be of great benefit to late sown wheat."

The International Institute of Agriculture, Rome, Italy, reports the following wheat yields this year in quintals of 220.46 pounds:

Europe—	1909.	1910.
Prussia	22,647,920	23,894,660
Bulgaria	8,728,681	13,370,000
Denmark	1,026,190	1,095,200
Spain	39,218,885	37,407,517
France	97,752,200	71,827,000
Great Britain	16,721,881	15,382,020
Ireland	477,448	454,915
United Kingdom	17,199,329	15,836,935
Hungary	34,266,393	54,018,000
Luxemburg	168,016	169,714
Norway	85,666	86,000
Netherlands	1,119,472	1,176,760
Roumania	16,022,536	30,162,399
Russia in Europe	195,504,400	193,325,188
Sweden	1,886,709	1,832,000
Switzerland	971,000	930,000
America—		
Canada	45,280,300	33,416,600
United States	200,630,041	188,268,740
Asia—		
British India	77,154,631	97,189,055
Japan	6,054,962	6,001,000
Russia in Asia	19,565,200	26,064,028
Africa—		
Algeria	9,462,444	10,716,112
Tunis	1,750,000	1,500,000
Totals	848,287,308	847,999,374

Yields in quintals (220.46 pounds) per hectare (2.47104 acres and area harvested as reported for this year by the International Institute of Agriculture of Rome, Italy, follow:

Europe—	Yield per hectare.	Hectares harvested.	quintals.
Prussia	1,146,812	20.84	
Bulgaria	1,101,500	12.14	
Denmark	40,000	27.38	
Spain	3,809,464	9.82	
France	6,523,700	11.01	
Great Britain	732,045	21.01	
Ireland	1,000,273	23.60	
United Kingdom	751,318	22.76	
Hungary	3,854,827	14.01	
Italy	4,758,600	8.77	
Luxemburg	12,131	13.99	
Norway	5,021	17.06	
Netherlands	53,392	22.04	
Roumania	1,948,217	15.48	
Russia in Europe	23,081,211	7.55	
Sweden	92,500	20.33	
Switzerland	42,400	21.93	
America—			
Canada	3,761,606	8.88	
United States	19,743,600	9.54	
Asia—			
British India	11,266,484	8.63	
Japan	451,239	13.30	
Russia in Asia	3,416,412	7.63	
Africa—			
Algeria	1,386,770	7.73	
Tunis	460,000	3.33	
Totals	89,955,811	9.43	

The area under wheat in Chili, which will be harvested is estimated at 2,576,210 acres, an increase of 79.8 per cent over last year. The probable production is estimated at 7,992,000 quintals (220.46 pounds), an increase of 24.9 per cent over last year.

The area under winter wheat in Canada is estimated at about 789,000 acres. The largest acreage ever sown to winter wheat in Canada.

Primaries: Wheat receipts 526,000 bu, last year 589,000 bu; shipments 377,000 bu vs. 470,000 bu. Corn receipts 1,004,000 bu, last year 821,000 bu; shipments 289,000 bu vs. 439,000 bu.

Clearances: Wheat 54,000 bu, flour 35,000 bbls, corn 200 bu, oats 300 bu, wheat and flour 212,000 bu.

Cars of wheat received:

	Today.	Last year.
Duluth	185	46
Minneapolis	239	166
Northwest	424	212
Chicago	22	26
Winnipeg	239	169
Kansas City	47	27
St. Louis, bu	46,000	18,000

Cars of flax received:

	Today.	Last year.
Duluth	18	10
Minneapolis	21	20
Winnipeg	7	12
Total	46	42

Cars inspected: Wheat—No. 1 hard, 24; No. 1 northern, 85; No. 2 northern, 19; No. 3 northern, 8; mixed, 2; winter, 4; durum No. 1, 39; No. 2, 1; No. 3, 1; no grade, 1; total durum, 4; total wheat, 185; last year, 46; oats 1, last year 5; barley 12, last year 6; flax 18, last year 10; total, 216; on track, 140.

THE CHICAGO MARKET.

Wheat Follows Liverpool's Lead to Lower Figures.

Chicago, Dec 6.—Liverpool led the way to lower quotations on wheat here today. The reason given for a decline there was that general realizing more than offset the effect of a decrease in the European visible supply. Additional moisture in Kansas formed another bearish factor. So did general rains in Argentina. The opening was ¼@⅜c down with May covering the whole range at 96⅜@96⅝c. A rally to 96⅞@97c followed.

A big decrease in the world's stock of wheat caused an advance which was aided by belief that the government report tomorrow would be bullish. The close was firm with May at 97⅜c, a net gain of ¼c.

Free selling by cash houses and commission concerns made corn easy. The bears argued that country offerings increased sharply wherever farmers were paid 40c a bu. May opened ⅛@¼c to ⅜c lower at 48⅜c to 48½@48⅝c, touched 48⅝c and fell to 48⅜c.

Suggestions of a larger crop than indicated by the last government report weakened the market still further. The close was easy with May at 48⅛c, a net decline of ½c.

Support was poor for oats, and there was an easy tone in sympathy with other grain. May started ⅜c to ⅛@¼c off at 34⅜c to 34⅜@34⅞c and declined to 34⅝c.

Slack demand with an excess of offerings weakened provisions. First sales were unchanged to 7½c lower with May at $17.20@17.25 for pork; $9.87½@9.90 for lard, and $9.42½@9.45 for ribs.

Articles—	Rcpts.	Shpts.
Flour, bbl	21,000	5,500
Wheat, bu	40,800	173,200
Corn, bu	641,200	121,500
Oats, bu	442,800	177,700
Rye, bu	6,500	4,500
Barley, bu	151,500	37,300

Car lot receipts: Wheat, 22 cars, with 5 of contract grade; corn, 481 cars, with 11 of contract grade; oats, 134 cars. Total receipts of wheat at Chicago, Minneapolis and Duluth today were 446 cars, compared with 408 cars last week, and 248 cars the corresponding day a year ago.

Cash sales: Wheat—No. 2 red, 94@94½c; No. 3 red, 91⅜@94c; No. 2 hard, 94½@96½c; No. 3 hard, 91½@94c; No. 1 northern, $1.07@1.09; No. 2 northern, $1.03@1.08; No. 3 northern, $1.02@1.07; No. 2 spring, 97c@$1.06; No. 3 spring, 94c@$1.05; velvet chaff, 90c@$1.02; durum, 82@93c. No. 2, 49c; No. 2 white, 50@51c; No. 2 yellow, 52@52½c; No. 3, 48½@49c; No. 3 new, 46@46½c; No. 3 white, 50½@51c; No. 3 white, new, 46@46½c; No. 3 yellow, 51¾@52c; new, 47@47½c; No. 4, 48@48½c; No. 4, new, 44@44½c; No. 4, white, 48½@49c; No. 4, white, new, 44@44½c; No. 4, yellow, 48½@49½c; No. 4, yellow, new, 44@45½c. Oats—No. 2, white, 33¼@33¾c; No. 3 white, 32½@33c; No. 3, 31c; No. 4, white, 31¾@32½c; standard, 33@33½c. Rye—Cash, 81c. Barley—Cash, 60@85c. Timothy—Cash, $8@9.75; March, $10.25. Clover—Cash, $10@14; March, $15.

Wheat—	Open.	High.	Low.	Close.
Dec	.91⅛	.93	.91⅜	.93
May	.96¾-⅞	.97½	.96⅝	.97⅜
July	.94	.94⅝	.94	.94½-⅝
Corn—				
Dec	.46¼-⅜	.46⅝	.45⅞	.46⅛
May	.48⅝-½	.48⅝	.48	.48¼
July	.49-⅛	.49⅝-¾	.48⅝	.48⅞
Oats—				
Dec	.31⅞	.32⅜	.31⅝	.31⅝
May	.34⅜-⅞	.34⅝-⅞	.34⅛	.34⅜-⅝
July	.34½	.34⅝	.34⅜-½	.34½
Mess Pork, per bbl—				
Jan	18.25	18.25	18.00	18.00
May	17.20-25	17.25	17.02½	17.05
Lard, per 100 lb—				
Jan	9.97½-10	10.00	9.87½	9.87½
May	9.87½-90	9.90	9.75	9.75
Short Ribs, per 100 lb—				
Jan	9.72½	9.72½	9.57½	9.57½
May	9.42½-45	9.45	9.30	9.22½

THE MINNEAPOLIS MARKET.

Wheat Has Firmer Tone on Moderate Late Advance.

Minneapolis, Minn., Dec. 6.—The wheat market today was slightly firmer. December closed ¼c higher than yesterday and May ⅛@¼c higher. Early the market was in extremely narrow range. The moderate advance later was caused by a bullish estimate on the Argentine exportable surplus. The government report, which is due tomorrow, restricted trading. Local elevator stocks of wheat increased 130,000 bu for two days. Minneapolis today received 239 cars of wheat, against 166 a year ago; Duluth, 185 against 46 and Winnipeg, 239 against 169. December wheat opened, $1.02; high, $1.02⅛; low, $1.01⅜@1.01⅝; closed $1.02⅜@1.02½. May opened, $1.05¼; high, $1.05⅞; low, $1.05¼; closed, $1.05⅜; July opened, $1.05⅞; high, $1.06⅜; low, $1.05⅞; closed, $1.06¾.

Cash wheat held about steady with yesterday. Demand continues good, especially for choice milling grades. Offerings liberal. No. 1 northern sold for ¾@2¾c above December. Closing: No. 1 hard, $1.05⅝; No. 1 northern, $1.04⅜@1.05½; to arrive, $1.04⅜@1.04⅞; No. 2 northern, $1.01@1.03⅝; to arrive, $1.01@1.03⅜; No. 3 wheat, 99⅜c@$1.02⅜; No. 3 yellow corn, 42½@43c; No. 3 white oats, 30⅜@31½c; No. 2 rye, 76@77c.

Millstuffs—Shipments, 1,471 tons. Market remained steady. Mills well sold into January. New orders mostly for split cars. Prices firm. Bran in 100-lb sacks, $20.00@20.50.

Flour—Production light on account of lack of water power. Demand only fair and prices unchanged. Shipments, 41,110 bbl. First patents, $4.85@5.35; second patents, $4.75@5.25; first clears, $3.30@3.65; second clears, $2.25@2.85.

Flax—Receipts 21 year ago, 20 cars; shipments, 4. Demand continued strong for both spot and to arrive at 1c above the Duluth December contract. Closing price, $2.55½.

Barley—Receipts, 46 cars; year ago, 18; shipments, 70. The highest price paid for barley in over four years was made today when 5,000 bushels choice sold for 81c. Demand strong for all grades and prices quoted 2c higher than yesterday. Closing range, 78@81c.

New York Grain.

New York, Dec. 6. — Close: Wheat — December, 98½c; May, $1.04. Corn—December, 56¾c; May, 56¼c.

THE COPPER STOCKS.

The following are the closing quotations of copper stocks at Boston today, reported by Paine, Webber & Co., 316 West Superior street:

STOCKS—	Bid.	Asked.
Amalgamated Copper	61½	61¾
Anaconda	38½	39
Adventure	6½	7
Ahmeek	170	185
Allouez	37½	38
American Telephone	139½	140
American Zinc	25½	26¾
Atlantic	6	6½
Arcadian	3	4
Arizona Commercial	13	13½
Butte-Balaklava	6¾	7
Boston Consolidated	17⅝	18
Black Mountain	.....	15c
Butte Coalition	17¾	18
Calumet & Arizona	50	51
Calumet & Hecla	530	535
Centennial	14½	15½
Cons. Mercur	6c	7c
Copper Range	65	67
Daly West	3½	4
Davis Daly	1⅞	2
East Butte	11	11¾
Franklin	9½	10
First National	1⅞	2
Giroux	6⅝	6¾
Granby	36	36½
Green Cananea	6¾	7
Hancock Cons.	20½	21
Helvetia	1¾	2
Indiana	11	12
Isle Royale	16½	17½
Keweenaw	2¾	3
Lake Copper	30⅞	30⅞
La Salle	7¼	7½
Mass. Cons.	7½	8
Mass. Gas	89¼	89¾
Miami Copper	19	19⅛
Michigan	3¼	3⅜
Mohawk	45	.....
Nevada Consolidated	18½	18¾
Nevada Utah	91	96
North Lake	6¾	.....
Nipissing	10⅜	10⅞
North Butte	.....	28
Ojibway	5½	6
Old Dominion	.....	37
Osceola	120	125
Parrot	12	13
Pneumatic Service	4½	4⅝
Quincy	.....	74
Ray Consolidated	18⅛	18⅜
Shannon	11	11⅜
Shoe Michigan	64¼	64⅜
Superior Boston	5½	6
Superior Copper	40	40½
Superior & Pittsburg	13	13¼
Tamarack	61	.....
Trinity	5	5¼
United Fruit	193	196
U. S. Mining	30½	31
U. S. Mining pfd	45⅝	46⅞
Utah Apex	2⅜	2½
Utah Cons.	13	13¼
Utah Copper	44⅞	sale
Victoria	2	2¾
Winona	8½	9
Wolverine	115	120
Wyandot	1¼	1⅝
Yukon Gold	3⅞	4
Bohemia	3½	3¾
Begole	1½	2
Boston Ely	1	1 1-16
Cactus	21	23
Chemung	6	.....
Cliff	1⅜	1½
Chief Consolidated	1½	1⅝
Cobalt Cent	9½	sale
Chino	22	22⅛
Cortez	1⅞	2
Goldfield Consolidated	8½	8⅜
Inspiration	9⅛	9⅛
La Rose	4½	4 9-16
Live Oak	22½	25
New Baltic	6	7
Ohio Copper	1½	1 9-16
Oneco	2	2¼
Ray Central	1⅞	2
Shattuck	22⅜	23
South Lake	.....	6
Tono Nevada	8¼	8½
Yuma	20c	25c

Duluth Securities.

SECURITIES—	Bid.	Asked
First National Bank	400	.....
American Exchange National Bank	325	.....
City National Bank	130	.....
Commercial National Bank	125	.....
St. Louis County State Bank	180	.....
Western State Bank	140	.....
Duluth-Superior Traction Co	60	70
do pfd	65	72
Duluth Street Railway, 1st g. 5s 30 M & N. A	96	100
Duluth Edison Electric, 1st g. & f. 5s March, 1931, op. M. & S. A	98	100
Great Northern Power Co. bonds	80	.....
American Carbolite, par $1	2.85	3.25
Zenith Furnace Co	85	100

South St. Paul Livestock.

South St. Paul, Minn., Dec. 6.—Cattle—Receipts, 1,800; market weak and quotations unchanged. Hogs—Receipts, 5,500; market 10@15c higher; range, $7.25@7.50; bulk of sales, $7.35@7.40. Sheep—Receipts, 2,200; market strong; sheep, $1.00@4.60; lambs, native, $3.00@5.75.

Chicago Livestock.

Chicago, Dec. 6.—Cattle—Receipts estimated at 7,000; market slow and weak; beeves, $4.45@7.25; Texas steers, $4.10@5.40; western steers, $4.20@6.25; stockers and feeders, $3.25@5.70; cows and heifers, $2.20@6.10; calves, $6.75@8.75. Hogs—Receipts estimated at 24,000; market 5c higher; light, $7.15@7.65; mixed, $7.15@7.65; heavy, $7.15@7.65; rough, $7.15@7.30; good to choice, heavy, $7.30@7.65; pigs, $6.70@7.55; bulk of sales, $7.45@7.60. Sheep—Receipts estimated at 25,000; market weak; native, $2.25@4.30; western, $2.00@4.15; yearlings, $4.15@5.10; lambs, native, $4.25@6.30; western, $4.50@6.25.

Cotton Market.

New York, Dec. 6. — Cotton opened steady at a decline of 3 points to an advance of 2 points and while cables were a little disappointing prices with private advices reporting freer Southern offerings abroad, prices here ruled about net unchanged to 3 points higher during the early trading on scattered covering and a little support from leading bulls. There was no general business and little in the way of news but the storm reported in the South was expected to interfere with the movement to some extent.

Futures closed steady; closing bids: December, 14.67; January, 14.73; February, 14.83; March, 14.90; April, 15.03; May, 15.13; June, 15.10; July, 15.10; August, 14.71; October, 13.30. Spot closed quiet, 5 points decline; middling uplands, 15.00; middling gulf, 15.25; sales, 6,900 bales.

New York Money.

New York, Dec. 6.—Money on call steady, 2¾@3¼ per cent; ruling rate, 2¾ per cent; closing bid, 3 per cent; offered at 3¼ per cent. Time loans dull; sixty days and ninety days loaning at 4 per cent; six months' offered at 4 per cent. Close: Prime mercantile paper, 5 to 5½ per cent; sterling exchange irregular with actual business in bankers' bills at $4.82.75@4.83 for 60-day bills and at $4.85.80 for demand. Coinmercial bills, $4.81¾@4.82¼. Bar silver, 54¼c. Mexican dollars, 46c. Government bonds strong; railroad easy.

Liverpool Grain.

Liverpool, Dec. 6.—Close: Wheat—Spot strong; No. 2 red western winter, 7s 5d; futures dull; December, 6s 9⅝d; March, 7s ¾d; May, 7s ¾d. Corn—Spot firm; American mixed, 5s 4½d; futures dull; January, 4s 5¾d; February, 4s 3⅝d.

THE PRODUCE MARKETS.

CALIFORNIA ORANGES—
California, late Valencias, extra fancy, box.. $5.75
California, late Valencias, 96's, per box..... 4.50
Late Valencias, extra fancy, 324's, box..... 4.00
FRUIT—
Italian prunes, crate ..... 1.25@ 1.35
California peaches, box ..... .80
California pears, box 1.00
New York pears, bbl 3.00
New York Seckle pears, bbl 5.00
Michigan blue grapes, basket ..... .21
Washington pears, box 1.00
California Tokay grapes, crate ..... 1.75@ 1.85
Colorado peaches, box 1.00
Malaga Grapes, keg 5.50
APPLES—
New apples, fancy varieties, bbl 4.00
Spitzbergs, bbl 5.25
Ben Davies, bbl 3.75
CALIFORNIA LEMONS—
California lemons, extra fancy, 300 to 360, box ..... 6.75@ 7.00
Imported limes, per box 1.25
TOMATOES—
Home grown, bu 1.75
Green, bu ..... .75
BANANAS—
Bananas, per lb ..... .04
CRANBERRIES—
Genuine Lignon, bbl 8.00
BUTTER—
Fancy creamery, per lb ..... .31
Dairy, per lb ..... .26
Packing, per lb ..... .21
CHEESE—
Fancy full cream, twins, per lb ..... .17
Block Swiss, per lb, No. 1 ..... .20
Primost cheese, per lb ..... .12
Wheel Swiss, per lb ..... .20
Limburger ..... .16
EGGS—
Eggs, per doz ..... .27
FIGS AND DATES—
Sugared walnut dates, 10-lb box 1.25
PEANUTS—
Fancy, raw, per lb, by the sack ..... .07
Fancy, roasted, sacks, per lb ..... .07½
Fancy roasted, less than sacks ..... .08
Salted peanuts, 10-lb boxes 1.35
Salted peanuts, 30-lb pails 3.75
Fancy Jumbos, roasted, per lb ..... .10
CIDER—
Apple cider, clarified, per keg 3.00
Apple cider, casks, per gal ..... .22
Fruit cider, 16-gal keg 4.50
Blackberry cider, keg 4.50
Cherry cider 4.50
MAPLE SYRUP—
Vermont, per gal 1.75
MAPLE SUGAR—
Iowa, assorted pkgs, 30-lb box, per lb ..... .10
POP CORN—
Snowball pop corn, 40-pkg. box 2.25
Pop corn, shelled ..... .04
Pop corn, on the cob ..... .03
HONEY—
Colorado white clover, per case, 24's 4.00
POTATOES—
Potatoes, per bu ..... .60
Sweet potatoes, per bu 4.50
ONIONS—
Onions, red, 100-lb sack 2.25
White pickling, box 1.75
California, yellow, 100 lb 2.50
Spanish onions, per crate 1.75
CABBAGE—
Home grown, crate 2.25
NUTS—
Walnuts, New California, 110-lb sack, per lb.. .17
Filberts, Sicily, per lb ..... .14
Brazils, extra large, per lb ..... .12
Pecans, extra fancy polished, per lb ..... .16
Almonds, Tarragona, per lb ..... .17
Mixed nuts, 100-lb and 50-lb boxes, lb, new .12
Cocoanuts, per doz ..... .70
New hickory nuts, large or small, per lb ..... .08
Pecans, halves, shelled, extra fancy, 5-lb cartons, per lb ..... .50
Walnuts, shelled, extra fancy, 5-lb cartons, lb .40
Almonds, shelled, extra fancy, 5-lb cartons, lb .42
DATES AND FIGS—
Hallowi dates, 70-lb boxes, new 5.00
Hallowi dates, 30 packages, per box 2.40
Fard dates, 12-lb boxes, new 1.35
Sugar walnut dates, 9-lb boxes 1.25
New California figs, 12-pkg box, per box ..... .90
New Smyrna figs, 5-crown, 12-lb box, per box 1.25
New Smyrna figs, 7-crown, 35-lb box, per box 4.25
FRESH VEGETABLES—
Lettuce, leaf, per bu box 1.00
Beans, wax, home grown, per box 1.25
Beans, green, per bu 1.50
Onions, green, home grown, per doz ..... .20
Red pepper

WANTS CONTINUED FROM PAGE 22

OCEAN STEAMSHIPS.

WHITE STAR—DOMINION

PORTLAND, *HALIFAX, LIVERPOOL.
*Canada, Dec. 10. Dominion, Dec. 24.
118 Notre Dame St., West. Montreal. Or Local Agents. 121 So. Third St. Minneapolis.

RAILROAD TIME TABLES.

TOO FINE DINE — MINNEAPOLIS, ST. PAUL AND SAULT STE. MARIE RY.

UNION STATION—Superior St. and Sixth Ave. West.

Leave	TWIN PORTS EXPRESS.	Arrive.
†7 30 am	*7.00 pm... DULUTH ...*9.00 am	†5.30 pm
7 10 am	7.30 pm... Superior ... 8.30 am	5.00 pm
2 15 pm	10.40 pm... Ladysmith ... 5.15 am	10.50 am
Arrive 10 30 am	Sault Ste. Marie	5.20 pm Leave.
†5.30 pm	11.45 pm.... Owen	4.00 am †7.55 am
For Eau Claire and Chippewa Falls	3.49 am.... Oshkosh	12.01 am From Eau Claire and Chippewa Falls
	7.15 am.. Milwaukee ... 8.50 pm	
	*9.00 am.... Chicago ....*7.00 pm	

Dining Cars, Palace Sleepers and Library Observation Cars. Vestibuled — Vacuum Cleaned — Electric Lighted.

Leave	BROOTEN EXPRESS	Arrive.
	*5.45 am.... Duluth ....*9.00 pm	
†7 30 am	5.15 am .... Superior	8.30 pm †5.00 pm
10.00 am	3 22 am .. Moose Lake...	6.20 pm 12.35 pm
3 10 pm	10 20 am ... Wahkon	4 42 pm 7.25 am
†4 00 pm	10.50 am .... Osakis	4.25 pm †8.45 am
	†1.20 p.m. Brooten ...†	1.45 pm

Connections at Brooten for Twin Cities, Western Canada and the Pacific Coast.

Leave	DULUTH-WINNIPEG LINE.	Arrive.
† 0.30 am	..... Duluth	† 6.00 pm
10.05 am	..... Superior	5.25 pm
10.25 am	..... Moose Lake.....	4.05 pm
4.00 pm	..... Cass Lake.....	†1.30 am
6.37 pm	..... Bemidji	†0.53 am
7.30 pm	..... Thief River Falls.....	8.00 am

Connections at Thief River Falls for Winnipeg.

Leave	CUYUNA RANGE LINE.	Arrive.
† 7.20 am	..... Duluth	† 6.40 pm
7.55 am	..... Superior	6.05 pm
9.50 am	..... Lawler	4.10 pm
†0.02 am	..... East Lake.....	3.58 pm
10.24 am	..... Darina	3.35 pm
†0.35 am	..... Roseberg	3.25 pm
10.48 am	..... Aitkin	3.12 pm
11 45 am	..... Iron Rob.....	2.55 pm
Arrive 11.45 am	DEERWOOD	2.40 pm Leave.
†11 57 am	..... Cuyuna	† 2.08 pm
12.05 pm	..... Crosby	2.00 pm

*Daily †Daily except Sunday.

DULUTH, MISSABE & NORTHERN RAILWAY.

Office: 426 West Superior St. Phone, 969.

Leave		Arrive.
*7.40 am	Hibbing, Chisholm, Virginia, Eveleth, Coleraine, Sharon (Buhl), Mountain Iron, Sparta, Hibbing	*3.21 pm
*3.50 pm	Hibbing, Chisholm, Sharon (Buhl), Virginia, Eveleth, Coleraine.	*10.31 am
*7.40 pm	Virginia, Cook, Ranier, Fort Frances, Port Arthur, Bandette, Warroad, Winnipeg	*8.31 pm

*Daily †Daily except Sunday.

Cafe, Observation Car, Mesaba Range Points, Solid Vestibuled Train, Modern Sleepers through to Winnipeg.

THE DULUTH & IRON RANGE RAILROAD COMPANY.

"VERMILION ROUTE."

Leave		Arrive.
*7.30 am	Knife River, Two Harbors, Tower, Ely Aurora, Biwabik, McKinley, Eveleth, Gilbert and Virginia.	*12.00 m
†3.15 pm		*6.30 pm

*Daily †Daily except Sunday.

Duluth & Northern Minnesota Ry.

Offices: 510 Lonsdale Bldg., Duluth.

Trains leave Knife River 20 miles out on the D. & I. R. R. every day, except Sunday, on arrival of the train leaving Union station, Duluth, at 7:20 a. m. Returning connections are made at Knife River with trains due in Duluth Union station at 6:20 p. m. Connections are made at Cramer with stage line for Grand Marais and all North Shore points when operating.

NORTHERN PACIFIC RAILROAD.

Leave.		Arrive.
*4 00 pm	.....Ashland and East.....	*11.15 am
*8.00 am	.....Ashland and East.....	*5.40 pm
*7 39 pm	....Minn. and Dak. Express....	*8.15 am
*8 05 am	....North Coast Limited	*5.25 pm
Leave.	"Duluth Short Line"	Arrive.
†9 00 am		*5.30 am
*1.25 pm	.....ST. PAUL	†2.05 pm
*11.49 pm	.....MINNEAPOLIS	*7.00 pm

*Daily †Daily except Sunday. 'Phone 214. Union Depot at 334 West Superior street.

NORTH-WESTERN LINE C.ST.P.M.&O.RY.

1	*3.30pm	*6.15am	Duluth ...Ar	*8.25am *12.59pm
1	*3.50pm	6.35pm	Superior....Ar	7.53am 12.25pm
Ar		7.45pm	Milwaukee ..Lv	7.45pm
Ar	7.00am	8.15am	Chicago ...Lv	6.25pm 10.10pm
1	*8.59am	*4.35pm	Duluth	Ar†3.35pm *9.55pm
1	9.10am	4.55pm	Superior	...Ar 3.05pm 9.35pm
Ar	4.30pm	9.50pm	St. Paul	...Lv 9.10am 4.30pm
Ar	5.05pm	10.25pm	Minneapolis	..Lv 7.30am 4.00pm

*Daily †Daily except Sunday.
Office, 302 West Superior St., Duluth.

Duluth, South Shore & Atlantic.

No. 6	No. 8.		No. 7.	No. 5.
7.45 am	*5.00 pm	Lv Duluth Ar	*10.30 am	†4.55 pm
4 05 am	*5.15 pm	.. Superior ..	*10.15 am	†4.35 pm
7 55 pm	*5.40 am	Ar Houghton Lv	*11.05 pm	
10.55 pm	*8.30 am	.. Calumet ..	*10.15 pm	
7 05 pm	*3.50 am	Lapening	*12.20 pm	†5.20 am
7.45 pm	*4 30 am	Marquette	*11.30 pm	†5.15 am
	*10.15 am	Sault Ste. Marie	*5.30 pm	
	*9.00 am	.. Montreal ..	*9.50 pm	
	*8.15 am	.. Boston ...	*10.00 pm	
18 50 am	*7.10 pm	Lv Montreal Ar	*7.30 am	†10.15 pm
18.00 pm	*7.18 am	Ar New York..	*7.00 pm	..16.45 am

*Daily. †Daily except Sunday. Twin City sleepers. Trains Nos. 7 and 8.

THE GREAT NORTHERN.

Leave.	STATIONS.	Arrive.
†6.00 am	ST. PAUL and MINNEAPOLIS	†10.15 pm
*3.25 pm		*1.55 pm
*11.10 pm		*6.30 am
*8.45 am	Crookston, Grand Forks,	*8.35 pm
*8 55 pm	Montana and Coast	*7.15 am
†2 20 pm	..Swan River, Hibbing, Virginia..	†12.30 pm
†6.00 am	..St. Cloud, Wilmar, Sioux City..	†10.15 pm

*Daily. †Daily except Sunday. Twin City sleeper ready at 9 p. m. Office, Spalding hotel.

HOTELS.

New Building. New Equipment—Rates, $2 and $2.50.

Hotel McKay

Corner First St. and Fifth Ave. West, DULUTH.

Lincoln Hotel

New building with modern conveniences. European plan, 50c to $2.00 per day. Special rates by the week.

321 WEST FIRST STREET.

Advertise in The Herald

SITUATION WANTED—MALE.

SITUATION WANTED — ENGINEER and superintendent of light and water; fifteen years experience; references. H. D., Herald.

SITUATION WANTED—BY GENTLEMAN with first-class stationary papers for firing and heating plant in city. Herald, X 286.

SITUATION WANTED—YOUNG MAN well acquainted in the city would like position in city; furniture store preferred; some experience. 11 Twenty-fifth avenue west.

SITUATION WANTED BY A YOUNG man as bookkeeper, with several years' experience and with some knowledge of architectural drafting; can furnish best of references. B 298, Herald.

SITUATION WANTED—POSITION AS collector. Have had experience, or will take an office position where I may have chance to qualify. Address C 108, Herald.

SITUATION WANTED — MIDDLE-aged man would like position as porter or will take care of furnaces. 116 West Second street.

SITUATION WANTED—BOY 16 YEARS old would like position. G 272, Herald

SITUATION WANTED—AS FIREMAN by German; good, sober man, handy with tools. B 300, Herald.

SITUATION WANTED—POSITION AS salesman, ten years' experience. Would buy small interest if required. R 308, Herald.

SITUATION WANTED—POSITION BY young man thoroughly acquainted with office routine and practical bookkeeping, clerical office work of any description. W 504, Herald.

SITUATION WANTED — FIRST-CLASS grocery clerk wishes position with reliable firm. Call or write C. G. Larson, 322 West Third street.

SITUATION WANTED AS FIREMAN by German; good, sober man, handy with tools. B 300, Herald.

SITUATION WANTED—PUBLIC JANITOR and window-washer, Prudence Robert, the best new window-cleaner in the city. Zenith 'phone 2291-X.

SITUATION WANTED—FEMALE.

SITUATION WANTED — COMPETENT bookkeeper with a number of years' experience; would like position; good references. T 621, Herald.

SITUATION WANTED — PRACTICAL nurse would like engagements; willing to assist with housework, if necessary. 11 West Second street.

SITUATION WANTED —LADY WISHES to take in washing. Mrs. Albert Nelson, 324 West First street.

SITUATION WANTED—BY WOMAN 45; light housekeeping; no washing; willing to work for $5 a month. Address Mrs. Hall, general delivery, Duluth, Minn.,

SITUATION WANTED—YOUNG LADY of neat appearance would like position in doctor's or dentist's office; have taken a course in bookkeeping and stenography. Address A 1, Herald.

SITUATION WANTED — WOMAN would like washing and cleaning by the day. 506 East Superior street, upstairs.

SITUATION WANTED—YOUNG LADY bookkeeper and stenographer would like position, as office assistant, good penman. Address A 1, Herald.

SITUATION WANTED — WOMAN would like washing and cleaning to do. 319 East First street.

SITUATION WANTED—A STENOgrapher would like position, will work for moderate salary to get experience. Address O 242 Herald.

LEGAL NOTICES.

THESE PRESENTS WITNESSETH, That the undersigned, being desirous of forming a corporation for the purposes hereinafter specified, and in conformity to the laws of the state of Minnesota, do make, subscribe and acknowledge this certificate:

ARTICLE I.

Section 1. The name of this corporation shall be St. Croix Lumber & Manufacturing Company.

Section 2. The general nature of the business shall be as follows: To do all kinds of mining, manufacturing and mechanical business; to purchase, own, hold and dispose of timber and all the products of timber; to carry on and conduct a general logging, lumber and manufacturing business; to erect, buy and sell sawmills, shingle mills, planing mills and all other mills and factories; to establish, operate, buy and sell lumber yards; to clean out and improve rivers and streams; to drive, catch, boom, sort, raft, brail, tow, hold and deliver logs, lumber and all other timber products; to purchase, own, hold, manufacture, sell and deal in any and all kinds of goods, wares, merchandise and personal property of every character and description; to own, buy, sell, lease and improve lands whereso ever situate; to enter into, make, execute, acknowledge, deliver, accept, receive and hold deeds, mortgages, releases, contracts, leases, notes, stocks, bonds and all other kinds of contracts and instruments; to mortgage, bond or encumber any or all of its property, real or personal, to such sums and amounts and at such times and upon such terms as the corporation may find necessary or deem expedient; to subscribe for, purchase or otherwise acquire, hold, sell, assign, mortgage, pledge, transfer or otherwise dispose of shares of capital stock and bonds or other evidences of indebtedness of corporations whereso ever organized, and to exercise all the privileges of ownership, including the right to vote upon the stock so held by its duly authoribed officers or proxy; and for the purpose of smelting, reducing, refining or working of ores or minerals, for working coal mines or stone quarries, or for buying, working, selling or dealing in mineral lands, and for such other business as may be incidental thereto.

Section 3. The principal place for the transaction of the business of said corporation shall be at Winton, Minnesota.

ARTICLE II.

Section 1. This corporation shall commence on the 14th day of December, 1910, and shall continue for a period of Thirty years.

ARTICLE III.

Section 1. The names and places of residence of the persons forming such corporation are as follows: A. E. Macartney, J. W. Mahan and L. A. Pell, all residing at St. Paul, Minnesota.

ARTICLE IV.

Section 1. The management of said corporation shall be vested in a Board of five directors, who shall be elected at the annual meeting of the stockholders of the corporation held at the office of the corporation in Winton, Minnesota, or elsewhere within the state of Minnesota, as may be provided in the by-laws of said corporation, and shall be held on the second Tuesday in January in each year, and no notice thereof need be given unless otherwise provided by such by-laws.

Section 2. The names and addresses of those composing the board of directors until the first election are as follows:

Edward Hines, Chicago, Illinois.
C. F. Wiehe, Chicago, Illinois.
A. E. Macartney, St. Paul, Minnesota.
J. W. Mahan, St. Paul, Minnesota.
H. A. Abernethy, St. Paul, Minnesota.

ARTICLE V.

Section 1. The amount of the capital stock of said corporation shall be One Hundred Thousand Dollars, composed of One Thousand shares of One Hundred Dollars each.

Section 2. Said stock shall be paid in as called by the board of directors of said corporation.

ARTICLE VI.

Section 1. The highest amount of indebtedness or liability to which said corporation shall at any time be subject shall be Two Million Dollars.

ARTICLE VII.

Section 1. The president of said corporation shall be chosen from the directors; but no other officer need be a director, and one person may hold more than one office.

Section 2. The officers of said corporation shall be a President, one or more Vice Presidents, a Secretary and a Treasurer, and such other officers as the by-laws may provide.

Section 3. The annual meeting of the board of directors shall be held at the time fixed in the by-laws.

Section 4. The first meeting of said corporation shall be held in Room 406, National German-American Bank Building, St. Paul, Minnesota, on the 14th day of December, 1910, at 10 o'clock A. M., and without further notice thereof.

IN WITNESS WHEREOF, The persons hereinbefore named as incorporators have hereunto subscribed their names and affixed their seals this 3rd day of December, 1910.

A. E. MACARTNEY. (Seal)
J. W. MAHAN. (Seal)
L. A. PELL. (Seal)

Signed, Sealed and Delivered in Presence of:
H. A. ABERNETHY.
PAUL G. BREMER.

State of Minnesota, Ramsey County —ss.

On this 3rd day of December, 1910, before me, a Notary Public within and for said county, personally appeared the above named A. E. Macartney, J. W. Mahan and L. A. Pell, to me known to be the persons described in and who executed the foregoing instrument, and acknowledged that they executed the same as their free act and deed.

H. A. ABERNETHY,
Notary Public,
Ramsey County, Minnesota.
(Notarial Seal)
My commission expires March 29, 1913.

State of Minnesota, Department of State.

I hereby certify that the within instrument was filed for record in this office on the 3rd day of December, A. D. 1910, at 11 o'clock A. M., and was duly recorded in Book T-3 of Incorporations, on page —.

JULIUS A. SCHMAHL,
Secretary of State.

OFFICE OF REGISTER OF DEEDS.
State of Minnesota, County of St. Louis —ss.

I hereby certify that the within instrument was filed in this office for record Dec. 5, 1910, at 9:15 A. M., and was duly recorded in Book 14 of Misc., page 29.

M. C. PALMER,
Register of Deeds.
By THOS. CLARK,
Deputy.

D. H., Dec. 5 and 6, 1910.

LOST — CERTIFICATE NO. 9315 GIROUX CONSOLIDATED MINES CO. STOCK—

State of Minnesota, County of Hennepin—ss.

This is to certify that the undersigned, Mary Winston Thurston, being duly sworn, doth depose that on the 30th of October, 1909, she was the owner and possessor of Certificate No. 9315 for ten shares of Giroux Consolidated Mines Company stock; that she has not hypothecated, assigned, negotiated, transferred or indorsed in any way said certificate, but that the same has been lost, stolen or destroyed in some manner not known, and said Mary Winston Thurston further makes oath that the foregoing affidavits are made as an inducement to the Title Guaranty & Surety Company to issue its bond as surety for the said Giroux Consolidated Mines Company as a protection against the turning up of said certificate in the hands of some person other than the deponent, and that if she should find or recover said certificate she will surrender the same to the Giroux Consolidated Mines Company, or to the Title Guaranty & Surety Company, or its agents, to be delivered for cancellation.

MARY WINSTON THURSTON. (Seal)
Subscribed and sworn to before me this 9th day of November, A. D. 1910.

JEWELL FULLER,
(Seal) Notary Public.
Hennepin County.
D. H., Nov. 15, 22, 29, Dec. 6, 1910.

ORDER LIMITING TIME TO FILE CLAIMS, AND FOR HEARING THEREON—

State of Minnesota, County of St. Louis—ss.

In Probate Court.

In the matter of the estate of Stand Schwarz, Decedent.

Letters of administration this day having been granted to P. J. Voloshik,

IT IS ORDERED, That the time within which all creditors of the above named decedent may present claims against his estate in this court, be, and the same hereby is, limited to six months from and after the date hereof; and that Monday the 22nd day of May, 1911, at ten o'clock A. M., in the Probate Court Rooms at the Court House at Duluth in said County, be, and the same hereby is, fixed and appointed as the time and place for hearing upon the examination, adjustment and allowance of such claims as shall be presented within the time aforesaid.

Let notice hereof be given by the publication of this order in The Duluth Herald as provided by law.

Dated Duluth, Minn., November 17th, 1910.

J. B. MIDDLECOFF,
Judge of Probate.
(Seal, Probate Court, St. Louis County, Minn.)
COURTNEY & COURTNEY,
Attorneys for Administrator,
505-506 First National Bank Bldg.,
Duluth, Minn.
D. H., Nov. 22, 29 and Dec. 6, 1910.

FOR SALE MISCELLANEOUS. (Continued.)

FOR SALE — STEWART STOVE IN good condition; will sell cheap, if taken immediately. 926 East Second street.

FOR SALE—MEDIUM SIZE SECOND-hand safe. Christie Lithograph & Printing company.

WANTED TO BUY.

WANTED—Old clothes, auto and carriage tires. 328 E. Sup. St. Zen. 2031-D.

MINERAL LANDS WANTED. Lands wanted on Cuyuna, Mesaba or Vermillion iron ranges. Address M. M., Box 324, St. Paul, Minn.

WANTED TO BUY — A LARGE OR small tract of land for investment 1 69, Herald.

WANTED TO BUY — LIGHT LOG sleighs, eight-foot runners, for light logging. Apply 18 Mesaba block. Old 'phone 773.

WANTED TO BUY—LARGE, SECOND-hand safe; must not weigh over 2,200 pounds; give inside dimensions. Address Y 270, Herald.

WANTED TO BUY—CASH REGISTER; keyboard from 1 cent up. Thatcher & Thatcher grocery. 312 West Fourth street.

FOR SALE—COWS.

FOR SALE—I. L. LEVINE HAS ARrived with a carload of fresh milch cows. 821 Fourth avenue east. Zenith 'phone 1708-D.

HORSES, VEHICLES, ETC.

FOR SALE—HORSES AND HARNESS in rear, 2313 West Second street.

HORSES! HORSES!—I HAVE JUST arrived with two cars of horses of all descriptions and all sizes, some as good and big as ever came to Duluth, which I sell under a full guarantee as represented, for cash or part time, if desired. I have some good city wagon horses; in fact, a mixed lot of horses suitable for all purposes. Kindly call and look by horses over before purchasing elsewhere. The Blue Front Barn, 209 West First street. William Riebolt.

LOGGING HORSES.
DRAFT HORSES.
DELIVERY HORSES.

We have just received at our stable in Duluth several carloads of good, young, rugged horses, suitable for every purpose. An especially fine lot of big 1,600 to 1,800-pound logging horses on hand. Every horse sold guaranteed to be as represented. Part time given if desired. It will please us to show you these good horses.

BARRETT & ZIMMERMAN,
Duluth, Minn.

WANTED — HORSES TO BOARD. John McGraw, 4028 East Colorado street.

FOR SALE.

Ten head of heavy draft horses, acclimated and in AI condition; fifteen pairs to pick from; prices very low.

DULUTH ICE COMPANY.

FOR SALE—CHEAP, THREE DRAFT horses, with harness. 1924 West Second street.

FOR SALE — THREE GOOD WORK horses, 4,350 pounds. Inquire at Askov livery, Askov, Minn., fifty-seven miles south of Duluth on Great Northern railway.

FOR SALE—NICE LARGE DRIVING horse; lady can saddle, hitch and drive him; price $160. 808 East Sixth street.

FOR SALE—BAY TEAM, WEIGHT 3,300 pounds; 8 years old. 30 South Sixty-third avenue west.

FOR SALE — DOUBLE HARNESS, lumber wagon and tote sleigh, 823 East Seventh street. Zenith 'phone 634.

FOR SALE — HORSES, AT W. S. ELlingsen's, 2311 West Ninth street. Zenith 1730-A.

FOR SALE—HORSES, WAGONS AND harness in rear 2318 West Second St.

FOR SALE — TWELVE HEAD OF horses, weighing from 1,300 to 1,700 pounds; must be sold. Call at Mrs. Goldsmith's stables, Eleventh avenue west and First street.

DRAYAGE AND TRANSFER.

STEWART TRANSFER LINE—NEW management, new equipment, prompt service. Baggage transferred to and from all depots and boats, handling of freight, distributing, moving and heavy hauling. Competent and careful drivers; prices reasonable; satisfaction guaranteed. Give me a trial. Office, 19½ Fifth avenue west. Both 'phones, 334. Louis M. Goldberg, Prop.

SWEDISH MASSAGE.

A. E. HANSEN, MASSEUR, 400 NEW Jersey building. Old 'phone 4273 Melrose.

MRS. H. WIKING, SWEDISH MASsage, 305 East First St. Melrose 4494.

AGNES WALKER.
Swedish massage treatments. Special or general at your home. Zen. 2079-A.

PERSONAL.

PERSONAL—COMBINGS MADE INTO switches, $1.50; Marinello parlors. 20 West Superior street.

Carpenter and Repair Work done by McKenzie & Walker on short notice. Shop in alley between Lake and 1st ave. W. 'Phones, 1277-D or 2291-X.

Personal—Wringer repairing. Int'state Merc. Co., 1627 W. Sup. St. Zen. 787.

APPEAL.

The poor people of Duluth are greatly in need of clothing, bedding, blankets, etc. If you want to help them, call the Salvation Army, 1606 West Superior street, Both 'phones.

PERSONAL—DON'T FORGET, JIMMIE Morgan, best electric rug cleaner in city. Zenith 1588-D.

PERSONAL — CARPENTER AND REpair work given prompt attention. A. S. Page. Zenith, 2302-Y.

PERSONAL—PROF. GIRARD, CLAIRvoyant and palmist, is now located at 19 East Superior street, upstairs over the Golden Rule store, where he will be pleased to have his old patrons as well as new ones, to make him a call. Six questions answered by mail $1.00. Send date of birth.

PERSONAL — LADIES — ASK YOUR druggist for Chichesters Pills, the Diamond Brand. For 25 years known as best, safest, always reliable. Take no other. Chichester's Diamond Brand Pills are sold by druggists everywhere.

PERSONALS — ALL KINDS CARPENter work done by Thomas Borgeson, 4611 Regent street, Lakeside.

PERSONAL — HENRY LAVELLE, heir to $70,000, looked for. His father, Thomas Lavelle, now living in Chicago, at 317 Laflin street, wants him here.

PERSONAL — SHAMPOOING, MANIcuring; ladies, 25 cents; gents, 50 cents. Mrs. Vogt's, 17 East Superior street. 'Phones: 1152-X; old Mel. 2073.

PERSONAL — MME. MAY FRENCH, female regulator, best of all. Mailed in plain wrapper, $2 a box. Orpheum pharmacy, 201 East Superior street.

PERSONAL — COMBINGS AND CUT hair made into beautiful switches. Knauf Sisters.

MEDICAL.

LADIES — $1,000 REWARD! I POSItively guarantee my great successful "Monthly" remedy. Safely relieves some of the longest, most obstinate, abnormal cases in three to five days. No harm, pain or interference with work. Mail, $1.50. Double strength, $2. Dr. L. M. Southington & Co., Kansas City, Mo.

STORAGE.

DULUTH VAN & STORAGE Company, 210 West Superior street. Both phones.

WANTED TO RENT.

WANTED TO RENT — HOUSE AND buildings suitable to keep horse, two cows and poultry; city limits preferred. L 53, Herald.

TIMBER LANDS.

FOR SALE—STANDING TIMBER ON 80 acres, N. W. of S. W. Sec. 14 and N. E. of S. E. Sec. 15. Land and timber, S. E. of S. E. Sec. 25. All in T. 64 R. 19 St. Louis county, Minn. Want a quick buyer at low price, estimated 500,000 feet. Address Pitt Bros., Deerwood, Minn.

TIMBER AND CUT-OVER LANDS bought; mortgage loans made. John Q. A. Crosby, 305 Palladio building.

I buy standing timber; also cut-over lands. Geo. Rupley, 615 Lyceum bldg.

FOR SALE—TWO GOOD STONE AND timber claims for sale. Write to Jorgen Kjernet, 1514 Second avenue S., Fargo, N. D.

MONEY TO LOAN.

MONEY ON CREDIT.
SOMETHING NEW.

$10 upward. A practical solution of the money question. For housekeepers, workingmen and salaried employes, at charges that honest people can afford to pay, without the objectionable features of a regular furniture loan company.

DULUTH LOAN COMPANY.
Cor. Third Ave. W. and Sup. St., 307 Columbia Bldg.
Old 'phone, Melrose 2355.

HAVE YOU THE MONEY

To buy your winter supply of coal, wood, groceries, clothing, etc. If not, come to us. We loan on salary, pianos and furniture.

DULUTH FINANCE CO.,
301 Palladio Bldg. Both 'phones.

WE LOAN ON ALL KINDS OF PERsonal security at lowest rates. Call on us, 430 Manhattan bldg., and get rates. Duluth Mortgage Loan Co. W. Horkan. New 1598-D; Melrose 3733.

MONEY TO LOAN—ANY AMOUNT— We buy notes, mortgages and contracts. Security Mortgage Loan company, 401 First National Bank bldg.

MONEY ON HAND TO LOAN ON REAL estate. Apply N. J. Upham Co., 18 Third avenue west.

MONEY TO LOAN—ANY AMOUNT— Minnesota Loan company, 205 Palladio building.

MONEY SUPPLIED TO SALARIED people, women — keeping house and others, upon their own names without security; easy payments. Tolman, 509 Palladio building.

MONEY TO LOAN ON DIAMONDS, watches, furs, rifles etc., and all goods of value, $1 to $1,500. Keystone Loan & Mercantile Co., 22 West Superior street.

Money to loan—Any amount; low rates. Cooley & Underhill, 209 Exchange.

MONEY TO LOAN—LOANS MADE ON timber and farm lands. John Q. A. Crosby, 305 Palladio building.

RENT—STORES, OFFICES, ETC.

FOR RENT—UNTIL MAY 1, GOOD dry basement on lower side Michigan street, suitable for storage purposes. Rental department, John A. Stephenson & Co., Wolvin building.

FOR RENT — SECOND FLOOR OF Grand Union Tea Company building, 119 East Superior street; suitable for doctor's offices, tailoring establishment, light manufacturing or residence. For particulars call at the Grand Union Tea company.

FOR RENT—STORE AND BASEMENT 40x20, at 304 East Superior street. Hot and cold water supplied. Rental Department, John A. Stephenson & Co., Wolvin building.

FOR RENT—ONE ROOM IN GLENCOE building, 322-324 West First street, suitable for studio or office. Rental department, John A. Stephenson & Co., Wolvin building.

FOR RENT—GOOD BASEMENT, 50 BY 90, with office on Lake avenue south; steam heat. Rental department, John A. Stephenson & Co., Wolvin building.

SCHOOL OF ENGLISH.

TANIS SCHOOL OF ENGLISH. A select school for progressive foreigners. Day and night sessions. Reading, spelling, letter writing, grammar, composition, literature and expression. Private instruction. An active literary society. Information given cordially. Winthrop block, 4th Ave. W. and 1st St. JNO. TANIS, Principal.

PROGRESSIVE FIRMS THAT BOOST DULUTH

ART GLASS AND MIRRORS.

All kinds glass; lowest prices. St. Germain Bros., 121 First avenue west.

CARRIAGES, WAGONS, DRAYS.

THE BEST TEAM AND DELIVERY sleighs, Portland square box and spring cutters. Catalogue and prices on request. M. W. TURNER, 218-220 East First street.

If you want a high-grade delivery wagon or buggy that was built especially for this part of the country, for least money, call or write for catalogue. L. Hammel Co., 300-308 East First St.

CARPET CLEANING.

Interstate Carpet Cleaning Company—Sinotte & Van Norman, compressed air cleaners and rug weavers, 1928 West Michigan street. Both 'phones.

CHEMIST AND ASSAYER.

DULUTH TESTING LABORATORY— C. A. Graves, Mgr. Assays, chemical analysis, cement testing. 214 West First street, Edison building.

CIVIL ENGINEERING.

Duluth Engineering Co., W. B. Patton, Mgr., 613 Palladio Bldg. Specifications prepared and construction superintended for waterworks, sewerage, etc.

COLLEGE OF MASSAGE.

EXPERT MASSEURS, ROOM 300, Columbia building. Melrose 1946.

DENTIST.

Dr. W. H. Olson, 222 New Jersey Bldg. All work guaranteed. Both 'phones.

DRESSMAKING SCHOOL.

THE NEW METHOD DRESSMAKING school teaches dressmaking in six weeks; make dresses for yourself or others while learning. Miss Harriett Maycroft, next Y. M. C. A. building.

DANCING ACADEMY.

COFFIN—18 LAKE AVENUE NORTH. Either 'phone. Open afternoon and evening.

DRAYING AND TRANSFER.

DULUTH VAN & STORAGE Company, 210 West Superior St. Both 'phones.

Subscribe for The Herald

FLORIST.

J. J. Le Borious, florist, 921 E. 3rd St.—Floral funeral designs, cut flowers.

FURNITURE AND PIANOS.

Polished and repaired. Theo. Thompson, 336 E. Sup. St. Old 'phone 2828-L.

FURNITURE RECOVERED.

Let Forsell do your UPHOLSTERING. 334 E. Superior St. Zenith 'phone 949.

IMPROVED SHOE REPAIRING.

MONEY SAVING, TIME SAVING, SHOE saving. While you wait. Gopher Shoe works.

JEWELRY HOSPITAL.

Jewelry made to order and repaired. Stone-cutting a specialty. E. C. Lange, over 19 West Superior street.

KEY, LOCK AND SAFE WORKS.

Duluth Gun Shop, Saul Sanders, 203 W. 1st St. 'Phones: Old, Mel. 3969; New, 2288-A.

NORTHERN Hardware Co., repair shop. Key and lock work. Gun repairing a specialty. 222 W. Superior street. Bither 'phone 67.

KODAKS AND CAMERAS.

Eclipse View Co., Inc., 30 4th Ave. W. Develop and finish for amateurs.

SKATES GROUND.

Honed and repaired. A. Erickson, gun and locksmith, 6 E. Sup. St. Zen. 510.

MACHINE WORK REPAIRING.

SKATES GROUND. ZENITH MACHINE works, 207 W. 1st St. Old 'phone 2522.

MOVING PICTURE OUTFITS.

New and 2nd-hand outfits bought and sold. National Co., 5 S. 5th Ave. W.

MANTLES, TILING, MARBLE.

DUNLOP-MOORE COMPANY, 124 East Superior street. Both 'phones 656. Designs and estimates furnished.

OPTICIANS.

C. C. STAACKE, 106 WEST SUPERIOR street. Open Wednesday and Saturday evenings.

MUSIC.

MUSIC AND MUSICAL INSTRUMENTS of every description. Edison phonographs, band and orchestra instruments, pianos and organs. Ingvald Westgaard, 18 East Superior street.

Pianos, Victor & Edison Talking Machines. Orders filled same day received. Send for cat. of music, records or pianos. Easy terms. Boston Music Co., 105 W. 1st St.

OPTOMETRIST AND OPTICIAN.

A. L. NORBERG, 201-207 WEST SUperior street, over Oak Hall.

PHOTOGRAPHER.

I CAN PHOTOGRAPH ANYTHING, anywhere, at any time. Maher, 424 Manhattan building. Bell 'phone.

PHONOGRAPHS AND REPAIRS.

Shop at 18 Third avenue west. 'Phones, old 2127; new 1058. Bates Music Co.

ROOFING, CORNICE, SKYLIGHTS.

BURRELL & HARMON, 308 E. Sup. St. Both 'phones. First-class work.

RIFLES AND GUNS.

Grinding and Repairing a specialty. City Gun Store, R. C. KRUSCHKE, 402 West Superior Street.

ROYAL BITTERS.

Guard those kidneys of yours and keep your health sound. Royal Bitters are sold at all first-class bars.

SEWING MACHINES.

New Home, Domestic, two best on earth; sold on easy terms; machines from $2.50 up. Call or write Boston Music Co., 105 West First street.

TAXIDERMY.

HAVE YOUR TAXIDERMY WORK done by Thomas J. Storey, 227 East Superior street.

WATCHMAKER AND JEWELER.

EINAR PESONEN, EXPERT WATCH repairer. 109 Lake avenue south. (Metropole hotel.)

C. HAUG, DEALER IN BEAUTIFUL jewelry of every description. Watch repairing a specialty. 219 W. 1st St.

RAILROADS

SOUTH SHORE TO USE SOO DEPOT

New Arrangement Will Go Into Effect at Beginning of Year.

Beginning on the first day of the new year, the passenger trains of the Duluth, South Shore & Atlantic railroad will be handled from the new Soo line station on Sixth avenue west and Superior street. This arrangement has been anticipated but it was not a certainty until officially announced yesterday.

Since the first train was run over the road of the South Shore many years ago, the union station at Fifth avenue west and Michigan street has been used. As the Soo and the South Shore are closely related through the Canadian Pacific, it was presumed that the same train sheds would be used for both lines.

CLAIMS FOR $100,000.

Burnham-Hannah-Munger Decision Brings Them Out.

Washington, Dec. 6. — Reparation claims aggregating more than $100,000 already have been filed with the Interstate commerce commission under the decision of the commission and the United States supreme court in the Burnham-Hannah-Munger case. This was the proceeding in which the commission ordered a reduction of the class freight rates from Eastern points of origin to points in the Middle West.

A typical case is that of William Warnock company of Sioux City, Iowa, against the Chicago & Northwestern Railway company. Reparation is demanded on all shipments of class freight from those territories to Sioux City during the period of the commission's original order.

The reduction, which was sustained by the supreme court, amounted to 9 cents per 100 pounds on first class freight, the reductions on all classes being from a 60-cent scale to a 51-cent scale.

The commission has received to date 707 claims in reparation.

PACKERS WANT TRIAL DELAYED

File Petition in the Federal Court to That Effect.

Chicago, Dec. 6.—Counsel representing the indicted meat packers today filed a petition in the federal district court asking that further prosecution of the charges made in the indictments be withheld until the disposal of the suit in equity filed last February before Judge Peter S. Grosscup in the United States circuit court.

The suit in equity asked the dissolution of the National Packing company, which the government charges is the so-called "beef trust," and which is officered and directed by owners and officials of the three chief packing houses, the Armours, Swifts, and Morris.

INDEPENDENT MAY ENTER THE RACE.

With two Republicans and two Democrats already in the field for alderman in the Second ward, it seems there is a possibility that another man will get in the game, running as an independent. Rumor says that Ed Chalk, a Republican, is considering the proposition of getting into the fight. He is not known to have definitely decided to do so, but there is plenty of time to come to a decision. The primaries will be held two weeks from today, and then for a while every day will be a field day for the independents.

ONE-SIXTEENTH IN BLOOD MAKES ONE A NEGRO.

Washington, Dec. 6.—The possession of one-sixteenth of negro blood brings a person under the classification of "colored," according to a decision of the district court of appeals in the case of Isabel I. Wall, 8 years old, against the board of education. The girl was admitted to a local white school more than a year ago, but afterwards was excluded on the ground that she was "colored." The evidence showed that the girl had one-sixteenth of negro blood in her veins and Justice Wright in the district supre

HERALD WANT-ADVERTISE FOR BOARDERS AND DO BUSINESS TO THE CAPACITY OF YOUR HOUSE.

ONLY NINETEEN DAYS TO CHRISTMAS

? WHAT ARE YOU GOING TO GET FOR MOTHER ?

One Cent a Word Each Insertion. No Advertisement Less Than 15 Cents.

TELEPHONE DIRECTORY —OF— BUSINESS HOUSES

Below you will find a condensed list of reliable business firms. This is designed for the convenience of busy people. A telephone order to any one of them will receive the same careful attention as would be given an order placed in person. You can safely depend upon the reliability of any one of these firms.

	Old. 'Phone.	New 'Phone.
MEAT MARKETS—		
Merk Bros.	1590	189
GROCERS—		
Thatcher & Thatcher.		1907
LAUNDRIES—		
Peerless Laundry	423	428
Yale Laundry	479	479
Lutes Laundry	447	447
Troy Laundry	257	257
Home Laundry Co.	941	1128
Incline Hand Laundry	1609	2021
DRUGGISTS—		
Eddie Jeronimus	1243	1027
Boyce	163	163
Smith & Smith	280	7
ARCHITECTS—		
Frank L. Young & Co.	4476	
MILLINERY—		
M. A. Cox	4576	
TENTS AND AWNINGS—		
Poirier & Co.		735
DYE WORKS—		
Zenith City Dye works.	1888	1888
Northwestern Dyeing & Cleaning Co.	1327	1516
National Dyeing & Cleaning Co.	2376	2376
Interstate Cleaning Co.	2530	30

REAL ESTATE, FIRE INSURANCE, AND RENTAL AGENCIES.

John A. Stephenson & Co., Wolvin bldg.
E. D. Field Co., 203 Exchange building.
L. A. Larsen Co., Providence building.
H. J. Mullin, 403 Lonsdale building.

FOR SALE—MISCELLANEOUS.

FOR SALE — VERY CHEAP, VIOLIN with new case. K 1, Herald.

FOR SALE — BLACK ASTRACHAN coat and muff; size 38; cheap. Call 119 East Fifth street.

FOR SALE — HOUSEHOLD FURNITURE complete. 319 Fourth avenue west.

FOR SALE—THREE TOTE SLEIGHS nearly new and two cutters. Mike Cronin, Sparta, Minn.

FOR SALE — WESTINGHOUSE ALternating current motor, 5-horse power, 60 cycles; good as new; at a bargain. Call Zenith Broom Factory.

FOR SALE — JEWEL GAS RANGE; Perfection oil heater; two-burner blue flame oil stove; steel couch; ice box; and other articles. Rear of 218 West Fourth street.

FOR SALE—OWING TO CIRCUMstances, must dispose of $135 new mink furs, latest style, shawl collar and large pillow muff; quick sale, $65. A 324, Herald.

FOR SALE—MUST SACRIFICE MAGnificent black lynx fur set, open rug muff; will sell for $22.50, value $75. Y 291, Herald.

FOR SALE—CASH REGISTER NEARly new one, four-foot counter case, one coffee urn, 100 Edison records, for $10. 2401 West Superior street.

FOR SALE—PERFECT HOME KNITting machine, in first-class condition; very cheap. Call at Dullum grocery, 701 East Sixth street.

FOR SALE — FOUR HUNDRED TONS upland prairie hay at $9 per ton. F. O. B., Onaka, S. D. Call or write Townsend Bros., Northville, S. D.

FOR SALE — ONE DROP HEAD seven-drawer Singer as good as new, $28; one used White, $20; one, $15; three others, $5, $8 and $10; at the White store, next to Ten Cent store.

FOR SALE—SAFES, OFFICE FURNIture, architects' and engineers' supplies, typewriters and supplies. J. S. Ray & Co., 406 W. Sup. St. 'Phones.

FOR SALE — NEW AND SECONDhand engines, boilers, portable sawmills, planers, matchers, resaws, pulleys, shafting, hangers and boxes. 'Phones 91.
DULUTH MACHINERY CO.

FOR SALE—TWIN CYLINDER 7 H. P. Emblem motorcycle. Inquire Oscar Nyquist, Princeston, Mich.

FOR SALE—ONE LARGE KITCHEN cabinet. 221 West Fourth street.

FOR SALE—MACHINERY, PULLEYS, largest stock, wood split and steel split, shafting, hangers, belting, wood and iron working machinery. Northern Machinery company, Minneapolis.

FOR SALE—FINE BUFFALO COAT with otter collar and cuffs; large size. Address George Oldham, 215 Center street, Hibbing, Minn.

(Continued on Page 21.)

One Cent a Word Each Insertion. No Advertisement Less Than 15 Cents.

HELP WANTED—MALE.

WANTED AT ONCE.

Experienced salesman for boys' furnishing and clothing department; references required. Apply Superintendent.

PANTON & WHITE CO.

WANTED — 500 MEN TO SEE OUR unredeemed pledges; 150 men's overcoats and fur coats, fifty rifles. Keystone Loan company, 22 W. Sup. St.

Wanted—Bright men to train as chauffeurs; practical instruction given Auto Owners association, 1312 Hennepin avenue, Minneapolis.

WANTED.

Experienced clothing salesman to assist us during the sale of the Van Wagner bankrupt stock of clothing, furnishing goods and shoes. Apply tomorrow morning, 8:30 to 9:30.
OAK HALL CLOTHING CO.

WANTED—FIRE INSURANCE AND real estate solicitors, by an old and established company. Address B. X. D. Herald.

LEARN TELEGRAPHY NOW. Earn $60 in railroad position in spring. Excellent opportunity; don't miss it. Write Thompson's Telegraph Institute, Minneapolis.

WANTED—ABLE-BODIED MEN FOR the U. S. Marine Corps, between the ages of 19 and 35. Must be native born or have first papers. Monthly pay $15 to $69. Additional compensation possible. Food, clothing, quarters and medical attention free. After 30 years service can retire with 75 per cent of pay and allowance. Service on board ship and ashore in all parts of the world. Apply at U. S. Marine Corps Recruiting Office, Room 3, No. 5 Fifth Ave. West, Duluth, Minn.

WANTED—AMBITIOUS YOUNG MEN to become traveling salesmen; experience unnecessary. Write for particulars. Bradstreet System, Rochester, N. Y.

WANTED — NEWSPAPER MAIL clerk, with experience on Dick machine. $20 per week, without transportation. Winnipeg Telegram, Winnipeg, Man.

WANTED—ENERGETIC SOLICITORS to write the best selling Accident and Health policy ever offered. Annual premiums, $5.00. If you want a proposition that is bound to make you money, write for particulars. The Indemnity Life and Accident company, Minneapolis, Minn.

WANTED — SALESMAN, CHOICE territory; no experience necessary; rapid seller, big profits, new invention; never been introduced to the Northwest trade. Address Sales Manager, care of Herald.

WANTED—A GOOD TEA AND COFfee man to handle a route on commission; a little capital is necessary. Address G. Wheeler, general delivery, Duluth, Minn.

WANTED—TWO MEN TO GO TO Southern Florida and put in a crop this winter, on shares, on my farm. Call at once. Fred W. Wieland, 1005 Alworth building, Duluth, Minn.

WANTED—AT ONCE—EXPERIENCED hotel clerk. Apply J. J. Haley, Haley's restaurant.

WANTED—LEARN BARBER TRADE, short time, good wages; special inducements this month. Cat. free. Moler Bar. Col., 27 Nic. Av., Minneapolis.

WANTED—OFFICE BOY—MUST BE eighth grade graduate. Apply Marshall-Wells Hardware company.

WANTED—MEN TO KNOW I GUARantee to grow a head of hair or no pay. Bryant & Co., 115 West Superior street. Roon 4.

WATCHES REPAIRED.

Guaranteed Main Springs, $1.00; watch cleaned, $1. Garon Bros., 213 W. 1st.

BUSINESS CHANCES.

BUSINESS CHANCES—FOR SALE—Rooming house, centrally located, neat and clean; steam heat; rooms all rented; goes cheap for cash; terms if desired. Duluth Locators, 424 Manhattan building.

BUSINESS CHANCES — WANTED—Good bookkeeper with from $5,000 to $10,000 to help incorporate and manage an established business; one of the best things in Duluth. G. H., care Herald.

BUSINESS CHANCES—FOR SALE—Picture theater, centrally located, doing good business; rent reasonable; chance for the right party; price reasonable; terms if desired. Duluth Locators, 424 Manhattan building.

BUSINESS CHANCE—FOR SALE—Hotel and rooming house (twenty rooms) almost new, modern and furnished. Price, $6,000, one-third down, balance terms. A snap. Money maker. Owner wants to go to Europe. Address Pitt Bros., Deerwood, Minn.

BUSINESS CHANCES—FOR RENT—Lodging house on Lake avenue south; will rent cheap. Apply rental department, John A. Stephenson & Co., Wolvin building.

BUSINESS CHANCES — FOR SALE—Building and fixtures suitable for confectionery store; good location. L. A. Hanson, Cloquet, Minn.

Business chances—We buy stocks of merchandise, paying spot cash. No matter where located or size of stock, write Eastern Salvage Co., merchandise brokers, Duluth, Minn.

FOR SALE — SIXTY-HORSE POWER rotary sawmill, complete, in good running order. For full description, write J. Lundeen, Deer River, Minn.

BUSINESS CHANCES — TWO-CHAIR barber shop; best in town. William Monahan, Hibbing, Minn.

BUSINESS CHANCES — SUPERIOR street rooming house for sale; heated, big snap; well located, cheap rent. Sell for $425, worth double. Inquire Deppe Realty company, 501 Manhattan building.

BUSINESS CHANCES—NOTICE—MOVing picture theater for sale, cheap; good reasons for selling; will seat 400 people. Price, $150. For particulars, inquire Deppe Realty company, 501 Manhattan building.

BUSINESS CHANCES—SMALL TRANsient hotel for sale; clears $125 monthly above expense. This is a good thing. Price, $600. Deppe Realty company, "Reliable" Business Brokers, 501 Manhattan building.

BUSINESS CHANCES — GENERAL stock for sale or trade for city property; invoice, $7,500; yearly sales, $22,000. For particulars, inquire of Deppe Realty company, 501 Manhattan building.

BUSINESS CHANCES—ELEVEN-ROOM rooming house for sale; very central; steam heated, everything in good condition; owner must leave. Price, $325. Call Deppe Realty company, 501 Manhattan building.

One Cent a Word Each Insertion. No Advertisement Less Than 15 Cents.

HELP WANTED—FEMALE.

WANTED.

SALESLADY FOR NOTION DEPARTMENT.

APPLY AT

FREIMUTH'S.

WANTED — COMPETENT GIRL FOR general housework. Mrs. Barnard, 4213 McCullough street; old 'phone Lakeside 27-K.

WANTED — COMPETENT GIRL FOR general housework. 1424 East Second street.

WANTED.

Experienced salesladies to assist us during the sale of the Van Wagner bankrupt stock of clothing, furnishing goods and shoes. Apply tomorrow morning, 8:30 to 9:30.
OAK HALL CLOTHING CO.

WANTED—A COMPETENT GIRL FOR general house work; good wages. 218 Fourteenth avenue east.

WANTED — GIRLS AT MRS. SOMmers' employment office, 15 Second avenue east.

WANTED — TWO DINING ROOM girls and second cook. Maine hotel, 206 Lake avenue south.

WANTED.

SALESLADIES FOR CHINA DEPARTMENT.

APPLY MANAGER,

FRENCH & BASSETT'S.

WANTED—A GOOD NEAT GIRL FOR general housework; three in family. Call 110 South Sixteenth avenue east.

WANTED—DISHWASHER. APPLY Sixth avenue hotel.

WANTED — OFFICE GIRL. APPLY 232 East Superior street. Zenith Dye House.

FOR SALE—LADIES' SERGE SUIT, $6; black broadcloth coat, $3, size 34. B 1, Herald.

WANTED — COMPETENT GIRL FOR general housework; good wages. 1622 East Fourth street.

WANTED — GIRL FOR GENERAL housework, no small children, 1203 East Fourth street.

WANTED—DINING ROOM GIRL. 617 West Superior street, Ohio cafe.

WANTED—STENOGRAPHER. WRITE, stating age and experience. Herald, A 514.

WANTED—FIRST CLASS LADY SOlicitor, of refined appearance, to act as saleslady in Superior; one who can play the piano preferred. Phone Zenith 4230 D or evenings call 4752 D.

WANTED — COMPETENT GIRL FOR general housework; must be good cook; good wages. 131 East Third street.

WANTED — COMPETENT GIRL FOR general housework, small family, good wages. Call 431 East Second street.

WANTED—A GOOD CHANCE FOR some girl in a good home, to work in a third-class postoffice. The right girl will get the appointment of assistant postmaster, Jan. 1. Answer at once if interested, to (P. M.), Herald, Duluth, Minn.

WANTED AT ONCE—WOMAN COOK. Apply 210 Lake avenue south.

WANTED — 500 PEOPLE TO KNOW that we are placing on sale factory samples of jewelry; 100 jewel cases, 500 white stone hat pins, 100 back combs, 300 rings, full line cut glass and holiday goods. Keystone Loan company, 22 W. Sup. St.

WANTED — WOMAN COOK — ALSO kitchen girl who understands something about cooking. Astoria hotel.

DYE WORKS.

ZENITH CITY DYE WORKS—LARgest and most reliable. All work done in Duluth. Work called for and delivered. 'Phones: Old 1154-R; new 1888. 232 East Superior street.

Duluth Dye Works—French dry cleaning; fancy dyeing. Old 'phone, Melrose 4191; new 1191-A. 330 E. Sup. St.

NATIONAL DYEING & CLEANING company, 15 Lake avenue north. French dry cleaning and fancy dyers. Both 'phones 2376.

Northwestern Dyeing & Cleaning Co.—Oldest reliable dyers and French dry cleaners in Northwest. 23 Lake Ave. north. 'Phones: New 1516; old 1337.

PICTURE FRAMING.

GUSTAVE HENNECKE. 211 E. SUP. ST.

One Cent a Word Each Insertion. No Advertisement Less Than 15 Cents.

ADDITIONAL WANTS ON PAGE 21

FOR RENT—HOUSES.

FOR RENT.

7-room house, with bath, furnace, large yard, 112 South Nineteenth avenue east.....$30

5 sunny rooms, with bath, electric light, gas in kitchen, 315½ West Third street.....$16

5 rooms and bath at 820 East Fourth street.....$16

3 rooms, with water and toilet, at 220 West Fourth street...$15

E. D. FIELD CO.,
203 Exchange Building.

FOR RENT SIGNS --SEE NATIONAL Stamp & Printing company, 21 First avenue west.

FOR RENT—NINE-ROOM HOUSE ON East Superior street; modern; hot water heating plant. Rental department, John A. Stephenson & Co., Wolvin building.

FOR RENT—FIVE-ROOM HOUSE, city water, nice condition, near street car barn and Clyde Iron works. $10 per month. T. G. Vaughan, Palladio building.

FOR RENT — SEVEN-ROOM COMplete, furnished house; Dec. 1 to March 1. Mrs. C. B. Miller, 214 Fifteenth avenue east.

FOR RENT—A SIX-ROOM HOUSE, hardwood finish, all modern except heat. Apply 404 Exchange building, or 2030 London road. Zenith 'phone 217 or 2223-A.

FOR RENT—EIGHT-ROOM MODERN West end house, furnace heat, $27.50. Twenty-third avenue west and Third street, C. L. Rakowsky & Co., 201 Exchange building.

FOR RENT—MODERN SEVEN-ROOM house, East end; hot water heat; two bathrooms; hardwood finish; $42.50 per month. Whitney Wall company, 301-3 Torrey building.

FOR RENT — 18 WEST THIRD street, central, suitable for roomers, nine rooms; modern; $50; keys at our office. Little & Nolte, Exchange building.

FOR RENT — EIGHT-ROOM HOUSE at 231 East Fifth street; hot water heat. Rental department, John A. Stephenson & Co., Wolvin building.

FOR RENT — 429 THIRD AVENUE west, central, suitable for roomers, nine rooms, modern; $45. Call at office of Little & Nolte, Exchange building.

FOR RENT—MODERN SEVEN-ROOM house; nice yard, $12.50 for the winter. 914 East Sixth street.

FOR RENT—109 THIRTY-NINTH AVenue west; five rooms $12.50; includes city water. J. D. Howard & Co., 216 West Superior street.

FOR RENT—EIGHT ROOMS, 710 WEST Second street; stove heat; $25 per month. W. M. Prindle.

FOR RENT — NO. 1610½ EAST SUperior street; eight rooms and bath; hot water heat; gas range; hardwood floors; $45. J. D. Howard & Co., 216 West Superior street.

FOR RENT—NO. 1422 EAST FIRST street, six rooms and bath; modern and in good condition; $35. J. D. Howard & Co., 216 West Superior street.

FOR RENT—NO. 1616 PIEDMONT AVenue, three rooms; hardwood floors; $7. J. D. Howard & Co., 216 West Superior street.

FOR RENT—EIGHT-ROOM HOUSE, 231 East Fifth streeet; hot water heat, electric light, gas, hardwood floors; immediate possession. Inquire Bridgeman & Russell company, 16 West First street.

FOR RENT—WARM, COSY SIX-ROOM cottage, furnished or unfurnished; cheap, 1534 Minnesota avenue. Inquire at 1640 Minnesota avenue.

FOR RENT — SEVEN-ROOM HOUSE, all conveniences, except heat, $25 per month, for the winter. C. L. Rakowsky & Co., 201 Exchange building.

FOR RENT—SIX-ROOM HOUSE IN East end; hot water heat; thoroughly modern, $35 per month. Rental department, John A. Stephenson & Co., Wolvin building.

FOR RENT — FOUR-ROOM COTTAGE, 2121 West First street, $12 for the winter. C. L. Rakowsky & Co., 201 Exchange building.

FOR RENT—LODGING HOUSE ON Lake avenue south. Low rent. Rental Department, John A. Stephenson & Co., Wolvin building.

FOR RENT—SEVEN-ROOM MODERN house, 527½ East Superior street, $22 per month. R. B. Knox & Co., Exchange building.

FOR SALE—HOUSES.

FOR SALE SIGNS — SEE NATIONAL Stamp & Printing company, 21 First avenue west.

FOR SALE — FOUR-ROOM NEW house; large chicken house and barn, and three nice level lots, 75 by 140 feet, one block from car line at Fifty-second avenue east; $1,200 takes it from owner. Call Zenith 'phone 1871-Y.

ASHES AND GARBAGE.

REMOVED PROMPTLY, ZENITH 2378-X. 807 Sixth avenue west.

REMOVED ON SHORT NOTICE—DICK Barrett, 1122 E. 4th St. Zen. 1945-Y.

ASHES REMOVED — H. C. KEEDY, 1709 London road. Melrose 1390, Zenith 1488-X.

PRIVATE HOSPITAL.

MRS. HANSON, GRADUATE MIDwife; female complaints. 413 Seventh avenue east. Zenith 1225.

Mrs. H. Olson, graduate midwife. Private hospital, 329 N. 58 Av. W. Zenith 3173.

Mrs. A. Ferguson, graduate midwife; female complaints. 2201 W. Fourth St. Zen. 2014-X.

MRS. ANNA RONGE—Graduate midwife, 2018 W. Superior St. Zen. 1894-D

PERSONAL—Private home for ladies before and during confinement; expert care; everything confidential; infants cared for. Ida Pearson, M. D., 284 Harrison avenue. St. Paul, Minn.

PROSPECTIVE MOTHERS WILL FIND a pleasant home during confinement, best of care, at Ashland Maternity home. Infants cared for. Mabel R. Hess, Ashland, Wis.

One Cent a Word Each Insertion. No Advertisement Less Than 15 Cents.

FOR RENT—FLATS.

FOR RENT — BASEMENT FLAT; reasonable; modern except heat; also two and three rooms for $6.50 and $10. 702 East Second street. Zenith 1299-D.

FOR RENT—FOUR-ROOM FURNISHed flat; modern, with or without board. 906 East Third street. Old 'phone, Melrose 3715.

FOR RENT — FOUR-ROOM FLAT, hardwood floors, all conveniences. 314 East Sixth street. Inquire 316½ East Sixth street.

FOR RENT—FIVE ROOM FLAT, MODern except heat, 312½ West Fifth street. Reasonable rent for winter. Inquire Bridgeman & Russell company, 16 West First street.

FOR RENT—A MODERN SIX-ROOM flat, 1927 West Third street. Melrose 3358.

FOR RENT—WE STILL HAVE LEFT a few of the new Berkshire and Barrington apartments at Eighth avenue east and First street; three to seven rooms. John A. Stephenson & Co., Wolvin building.

FOR RENT — FOUR-ROOM FLAT, with bath, gas, hardwood floors throughout; $17.50 per month. 217 West Fifth street. Call Broad, 204-K.

FOR RENT—FOUR-ROOM FLAT ON St. Croix avenue, $10, city water included. J. D. Howard & Co., 216 West Superior street.

FOR RENT—TWO SIX-ROOM BRICK flats, $15 per mo.; Munger row, Fifty-third avenue west and Ramsey street. Call 2401 West Fourth street or Zenith 1360 X.

FOR RENT — SEVEN-ROOM, TWOstory flat; modern throughout; rent $25 per month at 423 East First street. Apply at Gately's 8 East Superior street, for Mr. Nelson.

FOR RENT—FIVE-ROOM FLAT; ALL conveniences, except heat. 2122 West Third street. Zenith 1661-A.

FOR RENT—SEVEN-ROOM MODERN flat, furnace heat, large basement; rent $20 per month. Call 325 Eighth avenue west.

FOR RENT — NEW FIVE-ROOM brick flat, all conveniences, except heat. Price, $22. 414 East Sixth street.

FOR RENT—WARM FIVE-ROOM flat, sewer, bath, electric light and hardwood floors, at 2816 Helm street, $15. For owner call Zenith 2014 D.

FOR RENT — FURNISHED FIVEroom flat; all modern improvements except heat; $20 per month. A. H. Burg & Co., 300 Alworth.

UPHOLSTERING.

FURNITURE, AUTOMOBILES, CARriages; reasonable prices. E. Ott, 112 First avenue west. Both 'phones.

FARM AND FRUIT LANDS.

15,000 ACRES.

BAYFIELD COUNTY, WIS. Farm lands, soil and climate, identical with the famous Grimsby, Ont., fruit district, where orchards are selling at $300 to $7,000 per acre. Some of the Bayfield county developed orchards are now valued at $200 per acre, and are increasing in value rapidly. BUY NOW. Plant an orchard only seventy miles from Duluth. Land selling now $15 to $25 per acre. Easy terms. Your fare paid to look at these lands. Talk to me.
C. A. KNIPPENBERG,
300-301 Alworth Building.
'Phones 597.

FOR SALE—IF YOU CANNOT AFFORD to buy wild fruit land, plant it and wait for the trees to grow, or buy an orchard already producing, but nevertheless have the orchard bee "buzzing in your bonnet," write, or ask me for particulars of a Western Oregon fruit land proposition, which I believe to be the best on the market. C. F. Graff, Melrose 2832, 405 Lonsdale building.

FOR SALE—TEXAS GULF COUNTRY, where figs and Satsuma oranges grow; rich virgin prairie; near railways; $20 to $50; six to ten years in oranges will bring $600 to $1,000 per acre; maps and particulars. Theodore F. Koch & Co., Globe building, St. Paul, Minn.

FOR SALE OR EXCHANGE—EIGHTY acres (Koochiching county) timber land to exchange for second-hand automobile; prefer four-passenger; give description in first letter. Y 163, Herald.

FOR SALE—FORTY ACRES OF GOOD land; ten to fifteen acres cleared; four miles from county seat, for good terms. Address L 420, North Fifty-sixth avenue west.

FOR SALE — HALF SECTION GOOD land in Red Lake county, four and a half miles from station on the Soo, ten miles from Thief River Falls; $15 per acre. Higgins, Nebish, Minn.

FOR SALE—100 ACRES NEAR PROCtor for sale at a bargain; suitable for platting, forty acres joins the railroad yards. Whitney Wall company, Torrey Bldg.

FOR SALE — SOME OF THE BEST lands in Southwestern Texas for sale, flowing wells, no charge for water; some great bargains in Minnesota cutover lands. Also tamarack tie stumpage and other timber for sale. John Q. A. Crosby, 305 Palladio building, Duluth, Minn.

SELECTED FARMING LANDS
On line of the Alger-Smith Railroad. On easy terms to settlers.
ALEXANDER McBEAN,
Sales Manager, 406 Columbia Bldg.

FOR SALE—10,000 ACRES IN 40 AND 80-acre tracts, close to Hibbing and Chisholm; good markets; forty annual payments, of $16 each on 40 acres, or $32 each on 80 acres, pays both principal and interest. For further information, apply Guaranty Farm Land company, 416 Lyceum building, Duluth, Minn.

FOR SALE — LANDS IN SMALL tracts to actual settlers only; good location for dairying and truck gardening. For further information call on or address Land Commissioner, Duluth & Iron Range Railroad company, 512 Wolvin building, Duluth, Minn.

DRESSMAKING.

MISS GRAY'S SCHOOL OF GARMENT cutting and making; practical; terms reasonable; patterns to order a specialty. Third floor, Gray-Tallant company.

PATENTS.

PATENTS — ALL ABOUT PATENTS. See Stevens, 610 Sellwood building.

CLAIRVOYANTS.

MME. ANNA—CARD READING, BUSIness advice, love affairs. 115 West Superior street, upstairs. Melrose 3257.

One Cent a Word Each Insertion. No Advertisement Less Than 15 Cents.

FOR RENT—ROOMS.

FOR RENT FURNISHED ROOM SIGNS —See National Stamp & Printing company, 21 First avenue west.

FOR RENT—STEAM HEATED rooms; electric light; gas; bath; and 'phone; $1.75 and up. 219 Fifth avenue west. "The Winnie."

FOR RENT — FIVE LARGE ROOMS; nice place, 1218 East Fourth street. Hartman-O'Donnell, 205 Lonsdale building.

FOR RENT — NEWLY FURNISHED, heated rooms; every convenience; very reasonable. 905 East Second St. Melrose 3081.

FOR RENT——STEAM HEATED rooms with or without board, $6 per month, 118 East Superior street.

FOR RENT — COMFORTABLE FURnished room, suitable for one or two. 208 West Third street.

FOR RENT — TWO FURNISHED front rooms for light housekeeping, gas and use of bath, reasonable. 325 East First street.

FOR RENT—VERY DESIRABLE FURnished rooms, 201 West Third street.

FOR RENT—FURNISHED ROOMS IN private family; $8 per month. 426 Sixth avenue east.

FOR RENT—WANTED A YOUNG lady to share housekeeping apartments rent reasonable. Address L 63 Hearld.

FOR RENT — FURNISHED ROOMS, modern, at 118 Third avenue west.

FOR RENT — THREE FURNISHED rooms for light housekeeping. 118 Third avenue west.

FOR RENT—FURNISHED ROOM BY the day or week. 126 Mesaba avenue.

FOR RENT—FURNISHED ROOMS FOR rent with or without board. 531 West Third street.

FOR RENT—THREE ROOMS; WATER and sewer, $7 per month. 223 Eleventh avenue west.

FOR RENT — WELL FURNISHED room, modern; steam heat; $2.50 per week; finest table board. The Latona, 122 East First street.

FOR RENT — LARGE FURNISHED room, just right for light housekeeping; very central and rent reasonable. Call 111 First avenue west; upstairs.

FOR RENT — TWO FURNISHED rooms for housekeeping. 232 Mesaba avenue, Flat F.

FOR RENT—SUITE OF ROOMS FOR light housekeeping; also front room. 216 West Third. Melrose 2495.

FOR RENT — TWO BRIGHT ROOMS for light housekeeping. Use of bath. 408 Ninth avenue east.

FOR RENT—FOUR ROOMS UPSTAIRS, water, sewer, gas and electric light; $13 per month. 1815 East Sixth street.

FOR RENT — TWO FURNISHED rooms for light housekeeping in private family; bath, gas, electric light and telephone. Call mornings or after 6 p. m., 316 West Fourth street.

FOR RENT—FINELY FURNISHED front room and bedroom, close in; all home privileges; moderate price; references required. Address B 320, Herald.

FOR RENT—NICELY FURNISHED room; cheap if taken at once, 630½ West Third street.

FOR RENT — TWO FURNISHED rooms for light housekeeping. 123 West Second street.

FOR RENT — FURNISHED FRONT room. 2715 West Fourth street.

FOR RENT—TWO NICELY FURnished rooms for light housekeeping. 21 First avenue west. Inquire Bloom & Co., 102 West First street.

FOR RENT — TWO FURNISHED rooms for light housekeeping. 813 West First street.

FOR RENT — TWO CONNECTING front rooms for light housekeeping; modern conveniences. Apply afternoons, 601 West Second street.

FOR RENT — FOUR PARTLY FURnished rooms for housekeeping; $10 per month; also furnished rooms, Mrs. Smith, 732 East Third street. Zenith 1663-Y.

FOR RENT—WILL FURNISH THREE or four rooms for housekeeping, near car line. Melrose 1845.

FOR RENT — FURNISHED ROOMS. 207 West Second street.

FOR RENT—LARGE, FURNISHED front room, East end; ground floor, in private home; suitable for one or two ladies; breakfast if desired. L 65, Herald.

LOST AND FOUND.

LOST—WHITE FOX TERRIER WITH black and tan ears and one side of face; black stub tail; near Second avenue east. Reward if returned to 618 Second avenue east. Melrose 1498.

LOST—A 38-55 OCTAGON BARREL Winchester rifle No. 270,850 in canvas case with name J. W. Nelson, either on Woodland avenue or near Woodland dairy. Reward if returned to J. W. Nelson, 5 East Superior street.

LOST—IF THE PARTY WHO TOOK black shopping bag from department at Panton & White's, will return same to H. R. Manuel, superintendent nothing further will be done, as they are known.

LOST — LAST SUNDAY ON PIEDmont avenue car, lady's handbag containing $16. Return for reward to 2302 West Superior street, or call Zenith 1529 D.

FOUND—BUNCH OF KEYS. OWNER can have same by calling. 211 West Fourth street.

LOST — UNFINISHED BLACK SILK waist, Nov. 23; return to 815 West Superior street, for reward.

LOST — BRINDLE BULL PUPPY, 4 months old; feet and breast white. Call 1361 Y, No. 1 West Fifth street for reward.

LOST—MONDAY MORNING, ON TRAIN, basket and grip; finder return to Oregon restaurant, 515 West Superior street, for reward.

LOST—GOLD HUNTING-CASE WATCH with leather fob, in Lincoln park. Finder please return to Herald for reward.

STOVE REPAIRS.

WE CARRY IN STOCK REPAIRS FOR 10,000 different stoves and ranges. O. F. Wiggerts & Son, 411 East Superior street. Both 'phones.

AGENTS WANTED.

AGENTS WANTED — TO SELL THE most rapidly increasing form of land investment, participating orchard bonds. Better than buying land. 509 Andrus building, Minneapolis, Minn.

FOR SALE—REAL ESTATE.

FOR SALE—THREE LOTS ON CORner. Two-story, seven-room house, stone basement, full size of house. Shed 12x24, $2,600. Address 520 Beech street, Virginia, Minn.

SECRET SOCIETIES.

PALESTINE LODGE NO. 79, A. F. & A. M.—Regular meetings first and third Monday evenings of each month, at 7:30 o'clock. Next meeting, special, Friday, Dec. 16, 1910. Work—Installation of officers. Gorham A. Taylor, W. M.; H. Nesbitt, secretary.

IONIC LODGE NO. 186, A. F. & A. M.—Regular meetings second and fourth Monday evenings of each month at 7:30 o'clock. Next meeting, Monday, Dec. 12, 1910. Annual meeting and election of officers. H. W. Richardson, W. M.; Hugh Burgo, secretary.

KEYSTONE CHAPTER NO. 20, R. A. M.—Stated convocations second and fourth Wednesday evenings of each month at 7:30 o'clock. Next meeting, Dec. 14, 1910. Work —Annual meeting, election of officers. Andalia W. Torrance, H. P.; Alfred Le Richeux, secretary.

DULUTH COUNCIL NO. 6, D. & S. M.—Next meeting Friday, Dec. 2, 1910, at 7:30 p. m. Work—Annual meeting; election of officers. Carl L. Lonegren, T. I. M.; Alfred Le Richeux, recorder.

DULUTH COMMANDERY NO. 18, K. T.—Stated conclave first Tuesday of each month at 7:30 o'clock p. m. Next conclave Dec. 6, 1910. Work —Red Cross degree. Newton H. Wilson, E. C.; Alfred Le Richeux, recorder.

SCOTTISH RITE — REGULar meetings every Thursday evening at 8 o'clock. Next meeting Dec. 8, 1910. Work—Twenty-sixth degree. Henry Nesbitt, secretary.

ZENITH CHAPTER NO. 25, Order of Eastern Star—Regular meetings second and fourth Friday evenings of each month at 7:30 o'clock. Next meeting, Dec. 9, 1910. Work—Annual meeting, election of officers and initiation. Minnie Keeler, W. M.; Ella F. Gearhart, secretary.

EUCLID LODGE NO. 198, A. F. & A. M.—Regular meetings second and fourth Wednesday evenings of each month at 7:30 o'clock. Next meeting Dec. 14, 1910. Work —Election of officers. L. R. Clark, W. M.; A. Dunleavy, secretary.

DULUTH CHAPTER NO. 59, R. A. M.—Meets at West Duluth first and third Wednesdays of each month at 7:30 p. m. Next meeting, Dec. 7, 1910. Work—Election of officers and P. M. and M. E. degrees. W. H. Getchell H. P.; A. Dunleavy, secretary.

K. of P.
NORTH STAR LODGE NO. 36, K. of P. —Meets every Tuesday evening at Castle hall, 118 West Superior street. Next meeting, Tuesday evening, Dec. 6, 8 o'clock sharp; election of officers for ensuing year and work in second rank. H. N. Colvin, C. C.; S. A. Hearn, K. of R. & S.

DIAMOND LODGE NO. 45, K. of P.—Meets every Monday evening in Sloan's hall, corner Twentieth avenue west and Superior street. All knights cordially invited; work in second rank. M. J. Murray, C. C.; Otto E. Nelson, K. of R. & S.

KITCHI GAMMI LODGE NO. 123, K. of P.—Meets every Thursday evening at Commercial Club hall, Central avenue, West Duluth. Next meeting Thursday evening, Dec. 1, nomination and election of officers. All knights cordially invited. G. W. Boutin, C. C.; C. M. Phillips, K. of R. & S.

DULUTH LODGE, NO. 28, I. O. O. F.—MEETS every Friday evening at 8 o'clock at Odd Fellows' hall, 18 Lake avenue north. Next meeting night, Dec. 9, regular business. F. A. Engstrom, N. G.; G. H. Glass, Rec. Sec.; A. H. Paul, Fin. Sec.

DULUTH ENCAMPMENT NO. 36, I. O. O. F.—Meets on the second and fourth Thursdays at Odd Fellows hall, 18 Lake avenue north. Next meeting night, special, Dec. 8, Golden Rule degree. J. B. Cade, C. P.; L. G. Marlow, Rec. Scribe.

K. O. T. M.
DULUTH TENT NO. 1—MEETS EVERY Monday, 8:15 p. m., at Maccabee hall, 21 Lake avenue north. All members always welcome. O. P. Mccallson, commander, 505 West Third street; J. B. Gelineau, record keeper, office in hall. Hours, 10 a. m. to 1 p. m., daily. Zenith 'phone 619-X.

A. O. U. W.
FIDELITY LODGE NO. 105 — MEETS at Maccabee hall, 21 Lake avenue north, every Thursday at 8 p. m. Visiting members welcome. A. E. Jackson, M. W.; A. E. Piering, recorder; O. J. Murvold, financier, 217 East Fifth street.

MODERN SAMARITANS.
ALPHA COUNCIL, NO. 1—TAKE NOtice that Samaritan degree meets first and third Thursdays; beneficent, second and fourth Thursdays. Lucy A. Purdy, Lady O. S.; N. B. Morrison, O. S.; Wallace P. Welbanks, scribe; T. A. Gall, F. S., First National Bank building. All members of Samaritan degree are requested to be present next Thursday, Dec. 1, nomination and election of officers.

UNITED ORDER OF FORESTERS—Court Eastern Star, No. 66, meets every first and third Tuesday at U. O. F. hall, corner Fourth avenue west and First street. Elizabeth Milnes, C. R., room 28, Winthrop block; A. E. Piering, secretary, 229 East Fifth street; Harry Milnes, treasurer, room 28, Winthrop block. Zenith 'phone 2978-X.

M. W. A.
IMPERIAL CAMP NO. 3306 — MEETS at U. O. F. hall, Fourth avenue west and First street, second and fourth Tuesdays of each month. William Tunell, consul; C. P. Earl, clerk, box 411; F. B. Dramus, deputy; address N. P. freight office.

CLAN STEWART, NO. 50, O. S. C.—Meets first and third Wednesdays each month, 8 p. m., at U. O. F. hall, corner Fourth avenue west and First street. Next regular meeting, Dec. 7, election of officers. Alexander G. McKnight, chief; Don McLennan, secretary; John Burnett, financial secretary, 512 Torrey building.

WOODMEN OF THE WORLD.
ZENITH CITY CAMP NO 5.—MEETS every second and fourth Wednesdays at the old Masonic temple, fifth floor. Mac-Auley, C. C., 102 West Michigan street; Williard Curtis, banker, No. 1, The Glen; Temple Sloan, clerk, 6 South Thirteenth avenue west. Zenith 'phone 71.

ROYAL ARCANUM, Duluth Council No. 1403—Meets second and fourth Tuesday evenings, Maccabee hall, 21 Lake avenue north, Clinton Brooks, secretary, 401 Columbia building.
Mesaba Council, No. 1403—Meets first and third Wednesday evenings, Columbia hall

LAST EDITION

THE DULUTH HERALD

22 PAGES

VOLUME XXVIII—NO. 208. WEDNESDAY EVENING, DECEMBER 7, 1910. TWO CENTS.

MINNESOTA HISTORICAL SOCIETY.

THREATS TO KILL MADE BY SCHMITZ

State's Witness Swears Prisoner Said He Would Shoot Riley.

First Evidence Yet Introduced to Show Premeditated Murder.

Schmitz Is Held to Grand Jury for the Second Time.

"If Riley is in my home when I get there I am going to shoot him."

Such was the declaration of Frank Joseph Schmitz, under arrest on a charge of murder in the first degree for the killing of George Riley at Spring Garden, Oct. 21, last, made a few minutes before the shooting, according to Gus Meden, who testified at the preliminary hearing of Schmitz in police court this morning.

The testimony of Meden is the most damaging which the state has been able to produce against Schmitz since the day of the tragedy and will have an important bearing upon the case. It is the only evidence that has been procured which shows any premeditation, and was introduced this morning by Assistant County Attorney Warren E. Greene at the examination for that purpose, in order to sustain the charge of first degree murder. At the conclusion of the hearing, Schmitz was bound over to the next grand jury by Judge Cutting for first degree murder.

Meden stated that he and Schmitz were walking along the road to Schmitz' home the afternoon of the

(Continued on page 11, third column.)

MEXICANS GIVE UP COOK'S BAIL

Final Step Is Taken in the American Conductor's Case.

Guadajalara, Mex., Dec. 7.—The case of James A. Cook, the American railroad conductor accused of complicity in freight car robberies on the Guadalajara division of the National railways, has been finally closed by the return of the cash bond of $4,000 pesos, under which Cook was released from the state penitentiary on Feb. 22 last. The money was originally provided by local members of the Order of Railway Conductors.

LUMBER PLANT RAZED BY FIRE

Big Rat Portage Mill at St. Boniface Is Destroyed.

Winnipeg, Man., Dec. 7.—The Rat Portage Lumber company's big mill in St. Boniface, across the river from here, was destroyed by fire early today. The loss will be $250,000.

The fire spread to the Arctic Ice company's string of storehouses along the river.

Before the fire was under control, and with the temperature at 16 degs below zero, eighty patients in Stross hospital, 200 feet distant from the fire, were transferred to another institution. The ice company's storehouses were saved, but the power plant burned.

The Rat Portage company lost its sawmill, dry kiln with valuable stock of lumber, box factory, planing mill and engine house.

GET READY FOR TAP LINE HEARING

New Orleans, La., Dec. 7.—Officials of various railroads in the South and Southwest began arriving here today to attend a hearing by the interstate commerce commission beginning tomorrow regarding the so-called tap line cases. A division of proceeds between the tap lines, constructed in most instances as spurs from lumber manufactories and main railroad lines, is sought in the present litigation.

AGAIN HELD TO GRAND JURY FOR MURDER

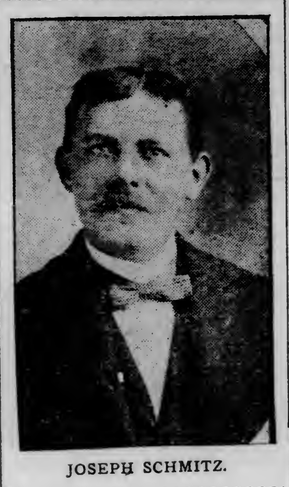

JOSEPH SCHMITZ.

WILL MAKE NO ANSWER

Members of Duluth Traffic Commission Say Minneapolis Is Hysterical.

Claim Trickett's Latest Effusion Misrepresents Position of Duluth.

The members of the Duluth triffic commission are content to await the action of the Eastern trunk lines on their memorial asking that lake and rail rates from the East to the Twin Cities be increased in order to eliminate discrimination against Duluth in Northwestern territory.

While Minneapolis people are raving in speeches and through the newspapers the members of the Duluth commission say they have no arguments to advance, other than those contained in the original memorial and the reply to the Minneapolis answer. They are satisfied that their position is

(Continued on page 11, third column.)

ATTORNEY'S FEE CUT TO $95,000

Lawyer for Yerkes Estate Fails to Get Full Claim Allowed.

Chicago, Dec. 7.—Judge Charles S. Cutting in the probate court today allowed Attorney Clarence A. Knight $95,000 attorney's fees for his services as counsellor for the estate of the late Charles T. Yerkes and for Louis Owsley, its executor. He had asked $250,000.

DAMAGED LINER ARRIVES.

Kaiser Wilhelm der Grosse Drops Propeller at Sea.

New York, Dec. 7.—The big German Lloyd liner Kaiser Wilhelm der Grosse, which had the misfortune of carrying away her port propeller in mid-ocean last Monday afternoon, came into port early today several hours ahead of her expected arrival.

The accident happened in fine, moderate weather. Capt. Polack says no wreckage was struck and there was only a slight jar. With the dropping of the propeller the balance tank filled with water, which brought the stern down to the usual bearings.

Investigation showed that the tail shaft was broken off, the stern tube outboard was ripped off and the propeller carried away. There was little excitement among the passengers, which was speedily allayed by Capt. Polack, who explained the accident.

No Need of Tug.

The steamer proceeded under the starboard engines, making 17½ knots thereafter. Although the Kaiser had hoisted two black balls on the fore stay to indicate "unmanageable, not under control," the vessel was handled without difficulty in coming into port, and even the assistance of tugs sent by the company was refused by the captain.

Among the passengers were Prof. Engelbert Humperdinck, the composer; Col. J. J. Astor and son; Congressman H. S. Boutell; Count Jean de Kergolay, and E. D. Winslow, United States consul at Stockholm.

WANTS JAIL SENTENCES FOR AGENTS

Prosecuting Attorney Receiving Big Grist of Complaints From Woodsmen.

Two Men Are Claimed to Be Walking Back From Border.

Need of Special Agent to Investigate Complaints Is Suggested.

Straight sentences, without the option of a fine, will be asked for by Walter F. Dacey, prosecuting city attorney, for all employment agents who are convicted of seriously violating the regulations imposed by the employment ordinances.

The annual complaints of men who have been sent into the woods on wild goose chases for jobs, sold to them by the employment agents, have been pouring into Attorney Dacey's office and the police station the last week.

The stories told by the men who claim they have been misled by the agents are more numerous than ever. Each of them is being thoroughly investigated and where the allegations of the men are found to be sustained by

(Continued on page 11, first column.)

REDUCE INDIAN WAREHOUSES

Only Two Shou'd Be Kept, Says Committee—Drop Pipestone School.

Washington, Dec. 7.—(Special to The Herald.)—The Indian affairs committee this morning completed consideration of the Indian appropriation bill. The committee decided to cut out the appropriation for the maintenance of Indian warehouses. This action will create much discussion when the bill comes into the open house, but the final outcome, a member of the committee said this morning, he thought would be a decision to maintain only two Indian warehouses—one at Chicago and the other at San Francisco.

The Indian school at Pipestone will be discontinued, chiefly because of lack of pupils.

One hundred and twenty-five thousand dollars is to be allowed this year for education and civilization of the Chippewa Indians.

Pelican Lake Road.

Representative Miller secured an item in the bill which will please the hunters of St. Louis county and vicinity, giving Indian commissioners authority to expend $2,000 to improve or build a road from Pelican to Nett lake.

REPORT EXONERATING BALLINGER IS MADE BY REPUBLICANS ON COMMITTEE

RAILROADS' SIDE TOLD

R. H. Aishton Addresses Lake States Meeting at St. Paul.

Forest Work in Other States Discussed—Eberhart Talks.

St. Paul, Minn., Dec. 7.—(Special to The Herald.)—At the Lake States Forest Fire conference today, R. H. Aishton of Chicago, vice president of the Chicago & Northwestern railway, spoke on "The Interests of the Railroads in Protecting the Forests," and Thornton A. Green of Ontonagaon, Mich., covered the same subject from the point of view of the lumber companies. E. G. Cheyney, professor of forestry of the University of Minnesota, talked about "Fire Protection on the Minnesota State Reservations."

Work in Other States.

Other topcis on the program were: Discussion of the Michigan forest fire laws, led by Thomas B. Wyman, forester, Cleveland Cliffs Iron company, Munsing, Mich.

Discussion of Wisconsin's proposed forest fire warden system, led by William M. Bray, chairman of the committ-

(Continued on page 4, second column.)

BIG WATERWAY MEETING BEGINS

National Rivers and Harbors Congress Convenes in Washington.

Washington, Dec. 7.—With one of the largest gatherings of waterway enthusiasts that ever assembled to discuss waterway improvements the seventh annual convention of the National Rivers and Harbors congress will meet here today. Following the call to order by Representative Joseph E. Ransdell of Louisiana, president of the organization, the opening address is to be made by President Taft.

Prominent among the speakers to be heard are Governor Harmon of Ohio; Ambassador de la Barra of Mexico, Clifford Sifton, chairman of the Canadian conservation commission; Representative Champ Clark of Missouri, Brig. Gen. William H. Bixby, chief of the United States engineer corps; Senator William E. Borah of Idaho, and James A. Patton of Chattanooga, president of the Tennessee River improvement association.

The convention will remain in session three days.

PRINCIPALS IN FAMOUS CONTROVERSY

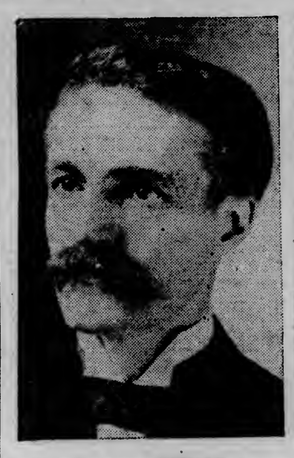

GIFFORD PINCHOT,
Whose Charges Against the Secretary of the Interior Are Declared Unfounded.

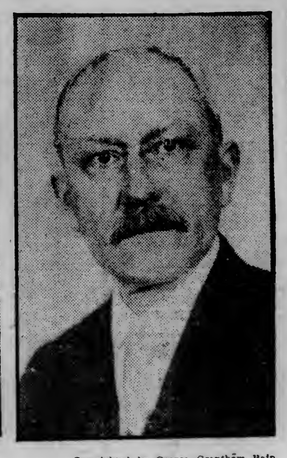

—Copyrighted by George Grantham Bain.
RICHARD A. BALLINGER,
Secretary of the Interior, Completely Exonerated by Committee.

WIRE COMPANIES GIVEN HEARINGS

Commerce Commission Seeks to Learn Status Under Law.

Washington, Dec. 7.—With a view to reaching a satisfactory determination of the application of the present interstate commerce act to telegraph and telephone companies, the interstate commerce commission today gave a hearing to officials of telegraph and telephone companies which, by terms of the law, are made common carriers. Some of the questions presented were:

"What telegraph and telephone companies are subject to the act?

"May such companies issue franks entitling to free interstate service, or may they grant free interstate service?

"Are telegraph and telephone companies required to file with the commission their tariffs of charges?

"Does the law forbidding rebates and undue preference apply to telegraph and telephone companies?"

It was not the purpose of the commission to determine the status of any particular company, but rather to induce a discussion of the meaning and application of the law to the new common carriers generally.

Belgian Vice-Consul Transferred.

Paris, Dec. 7.—T. De Waele, Belgian vice-consul at San Francisco, has been appointed consul at New Orleans.

CORK DOWNS REDMONDITES

Independent Nationalist Is Elected After Bitter Campaign.

Unionists Continue Strongest Party in the New Parliament.

London, Dec. 7.—The most interesting of today's election news came from Cork City, where, in the pollings of yesterday, the Independent Nationalists defeated the Redmondites in the bitterest fight of the campaign.

William O'Brien, leader of the independents, was returned with a slightly increased majority of 638 over William Redmond, brother of the Nationalist leader. Morris Healy, who was defeated last January by the Nationalist candidate, A. Roche, who had a majority of 209, yesterday turned the tables on Roche, winning the seat with 526 votes to spare.

Much Feeling Aroused.

So much feeling was aroused between the parties that it was thought wise not to announce the victory for the "All for Ireland" party last night, and the results were first made known today.

The Unionists are still numerically

(Continued on page 11, first column.)

DAKOTAS ARE GROWING SOME

Northern State Bigger By 80 Per Cent and Southern 45 Per Cent.

Washington, Dec. 7.—Population statistics of the thirteenth census were issued today as follows:

North Dakota, 577,056, an increase of 257,910, or 80.8 per cent, over 319,146 in 1900. The increase from 1890 to 1900 was 136,427, or 74 per cent.

South Dakota, 583,888, an increase of 182,318, or 45.4 per cent, over 401,570 in 1900. The increase from 1890 to 1900 was 72,762, or 22.1 per cent.

No city statistics for these states were issued. County populations were given as follows:

In North Dakota—Burleigh, 13,087; Cass, 33,935; Grand Forks, 27,888; Ward, 42,185.

In South Dakota—Brown, 25,867; Lawrence, 19,694; Minnehaha, 29,631; Pennington, 12,463.

Some Pennsylvania Cities.

Statistics were issued today for the following Pennsylvania cities:

Braddock, 19,357; Carnegie, 10,009; Duquesne, 15,727; Homestead, 18,713; McKee's Rocks, 14,702; North Braddock, 11,824; Wilkesburg, 18,924.

SEVEN SIGN THE FINDINGS

Pinchot's Charges Are Declared to Be Without Foundation.

Congress Is Advised to Take Coal Land Cases to Courts.

Leasing System Is Favored for Control of the Properties.

Washington, Dec. 7.—Vindicating Secretary of the Interior Ballinger upon all the charges brought against him, and condemning his accusers as having been inspired by a deep feeling of animosity, built upon a supposed difference in policy respecting conservation, a majority of the congressional committee which investigated the so-called Ballinger-Pinchot case, today submitted its report to congress.

After stating that the evidence presented related in the main to charges of various kinds against Mr. Ballinger, and that these came chiefly from two sources—L. R. Glavis and Gifford Pinchot—the majority announced the following conclusion:

"The evidence has wholly failed to make out a case. Neither any fact proved nor all the facts put together exhibit Mr. Ballinger as being anything but a competent and honorable gentleman, honestly and faithfully performing the duties of his high office with an eye to the public interest."

Signed by Seven Members.

The report was signed by Senators Knute Nelson, chairman; Frank P. Flint, George Sutherland and Elihu Root, and Representatives Samuel W. McCall of Massachusetts, vice chairman; Marlin E. Olmstead of Pennsylvania and Edwin Denby of Michigan, all Republicans.

A few months ago the Democratic members—Senators D. U. Fletcher and William E. Purcell and Representatives Ollie M. James of Kentucky and James

(Continued on page 11, second column.)

YOUNG TURKS GET ABDUL'S MILLIONS

German Court Decides Bank Must Give Up the Money.

Leipsic, Dec. 7.—The suit instituted by representatives of the Turkish government against the Reichsbank to compel that institution to surrender $4,500,000 which it has on deposit to the credit of the deposed sultan, Abdul Hamid, came before the imperial supreme court today.

After hearing testimony, the court refused to entertain the plea that Abdul Hamid signed the order of withdrawal under duress, and decided that the Reichsbank must pay the money as demanded.

When Abdul Hamid entrusted his personal fortune to the Reichsbank he exacted a solemn agreement that the funds should not be withdrawn except on presentation of an order under his hand and seal. After he was driven from the throne the new government attempted to recover these funds, and laid before the bankers what purported to be a letter from the deposed sultan authorizing their withdrawal.

Secret Seal Was Lacking.

The order, however, did not bear the secret seal agreed upon, and the bank, which took the further ground that their customer, being practically a prisoner, was unable to act of his own free will, refused to surrender the money.

Suit was then brought against the bank in the name of the former sultan in the provincial court at Berlin. This court dismissed the complaint, holding it was brought under compulsion, and otherwise sustained the contentions of the Reichsbank.

MUZZLED DOGS ARE HARMLESS.

GEORGE WESTINGHOUSE TELLS ENGINEERS HOW HE CAME TO INVENT THE AIRBRAKE

New York, Dec. 7.—In his annual address to the American Society of Mechanical Engineers, George Westinghouse, president of the society, told last night how he invented the airbrake. He said:

"My first idea of braking apparatus to be applied to all of the cars of a train came to me one day when a train upon which I was a passenger was delayed by a collision.

"A while later I read in a popular magazine of the tunneling of Mount Cenis by machinery driven by compressed air conveyed through 3,000 feet of pipes. This convinced me that a brake apparatus could be operated by compressed air upon any length of train. I immediately started drawings of that apparatus and filed a caveat in 1867.

First Trial a Success.

"In 1868 a crude apparatus embodying my idea was put on a train of the old Panhandle railroad. On the very first run a horse and wagon were standing across the track when the train thundered out of the tunnel near the union station in Pittsburg. The new brake averted an accident."

The following officers were elected by the society for the year 1911: Col. E. D. Meier, president; Calvin W. Rice, secretary; and William H. Wiley, treasurer.

TWO WAYS TO EXTERMINATE MOSQUITO ARE DISCOVERED BY HONOLULU OFFICIALS

New York, Dec. 1.—Two new methods of exterminating mosquitos, which have been adopted with great success in Honolulu, have been recommended to the New York health department by Ernest Mott Smith, secretary of the territorial government.

One of the new methods of combatting the mosquito is by the use of gas, while the other is the employment of mosquito fish. The gas method, according to Mr. Smith, was discovered by accident.

"We started using oil," he says, "and then our chief sanitary officer hit upon the use of calcium carbide. One day he threw some calcium carbide into an old bucket in which were a lot of embryonic mosquitos. The next moning he discovered that the wigglers were all dead.

"He made some experiments and found that calcuim carbide was almost as inexpensive as oil and more effective, so since then we have been killing mosquitos by gas.

Fish Fix Them.

"Then we employ mosquito fish. They are little creatures from an inch and a half to two inches long. You can take a jar so black with wigglers that you cannot see through the water and put one of these fish into it, and in half an hour there will not be a single wiggler in sight. The fish are as transparent as glass when empty, but after such a meal their bodies are black with the wigglers they have swallowed."

DEFECTIVE PAGE

Weather—Partly cloudy tonight and Thursday; zero temperature tonight.

THE VAN WAGNER

BANKRUPT

STOCK

OF CLOTHING FOR MEN AND BOYS, FURNISHING GOODS, SHOES, HATS, CAPS, ETC., WILL BE PLACED ON SALE AT THE

OAK HALL

WITHIN THE NEXT FEW DAYS.

Willing workers are now busily engaged at work arranging the stock for ready sale.

Low Prices Will Sell It Quick

Be Sure You Get Your Share of the Good Things.

WATCH THIS PAPER FOR DATE OF SALE.

Oak Hall Clothing Co.

Superior Street at Second Ave. West

DO YOU KNOW The Sterling WINE CO. DULUTH, MINN.

SELL HIGH GRADE WINES, WHISKIES, BRANDIES, ETC. FOR FAMILY & MEDICINAL PURPOSES TO THE CONSUMER AT WHOLESALE PRICES ALL GOODS DELIVERED BY OUR UNLETTERED DELIVERY WAGONS FREIGHT PAID ON OUT OF TOWN ORDERS.

PHONES: Melrose—4457. New—340.

HEALTH RESTORED----FAT REDUCED!

First introduction in Northwest of a **wonderful new method** of curing **Rheumatism, Catarrh, Nervousness and Blood Diseases.**

Also **new method** for removing **Superfluous Fat.** To introduce these methods and **show the wonderful results obtained a special reduced fee will be charged the first few patients.** Cures guaranteed. **Free** examination and diagnosis by **Specialists** from **Medical Department, University of New York.** Treatments given **at your home** if desired. For full particulars call at office or write

ELECTRO RADIO CURATORIUM

Eighth Floor Alworth Bldg., Duluth, Minn.

RHEUMATISM IS CURABLE

Not by worthless "made-to-sell" nostrums, but by reliable, honest, effective **6088** (Sixty Eighty-Eight), compounded from the prescription of a doctor of Superior, Wisconsin, who used it extensively in his practice before it was put on the market.

It is guaranteed. If yours should prove to be one of the few cases it will not relieve, your druggist will **refund the money** you paid him for a bottle of it.

Our Free Booklet, "Medical Advice on Rheumatism" is yours for the asking. Ask us.

MATT. J. JOHNSON CO.
ST. PAUL, MINN.

NEWS AND VIEWS OF LEGISLATORS AND POLITICIANS

Dunn of Albert Lea, Stuffs the Speakership Into His Game Bag—Senator Pugh Thinks Hughes Will Be the Next President—Homily on the Inutility of Political Jobs—Stephens-Saugstad Contest and the Optionists.

Howard H. Dunn seems to have landed the speakership of the next house.

H. H. Dunn Speaker of Next House.

Hennepin county led the landslide when its delegation stampeded to Dunn on receipt of news from Granite Falls, where the Seventh district caucus was held. The Seventh had previously indorsed L. C. Spooner of Morris for speaker. When J. A. A. Burnquist of St. Paul, at first the apparent majority choice, saw his strength crumbling away before the conflicting onslaughts of Dunn and Spooner, he hurried to the Seventh, which is option territory, and persuaded the delegation to annul its endorsement of Spooner and give it to Burnquist. Yesterday the First district, caucusing at Rochester, followed Hennepin's suit, it is reported, so that Dunn's strength sizes up this way:

First district	11
Third district	8
Hennepin county	14
Ramsey-Washington	8
Sixth district	4
Eighth district	8
Dunn's strength	53
Caucus votes	89

The Eighth has not caucused, but there is no doubt the delegation will be for Dunn. What he will get out of the Seventh and Ninth is not known, but with Dunn already possessing votes enough to carry the caucus, since Spooner has been eliminated, the caucuses still to be held may be expected to go into the Dunn camp without the slightest hesitation.

The county option people refuse to concede the defeat of Burnquist. P. J. Youngdahl being particularly bitter in his comments on Dunn's apparent success. According to that leader of the optionists, reapportionment boosters of the Twin Cities see in the election of Dunn a setback to a realization of their hopes. Youngdahl declares that Dunn got votes in his campaign for the house by promising that, while he would be for reapportionment, he would work against giving the cities their proper representation. This allegation is out of kilter with all the pronouncements from Dunn that have appeared in the state press since he became a candidate before the primaries.

The chief effort of the county optionists will now be exerted in the Ninth district, with the hope that the Ninth can be induced to switch from Spooner to Burnquist, rather than go from the Morris man to the lank Dunn.

The Ninth may, however, in relinquishing hope for Spooner, attempt to mill the herd by bringing out a new candidate, but that looks like a useless effort at this stage of the round-up. The possible dark horse is D. P. O'Neil of Thief River Falls.

Mr. Dunn is sound on reapportionment, in the opinion of those who talked with him at Brainerd. He believes in it as a simple matter of justice, he said, and he added that the people of the southern counties feel the same way about it.

The remarkable thing about the Hennepin delegation meeting that settled things in Dunn's favor was that the members acted as a unit. Minneapolis Republicans have never been known to do that before.

The speakership contest has been an interesting one, and terminating in the election of Mr. Dunn it gives the house an interesting personality for its presiding officer. He is that former state senator who took away the seat Frank A. Day thought he was entitled to occupy. There was an historic fight before that result was accomplished. The incident followed Mr. Day's succession of David Clough as lieutenant governor when Clough took the gubernatorial chair vacated by Senator Nelson.

The prospective speaker-elect was one of the picturesque characters at the recent Brainerd meeting. He is tall and thin, frock-coated and adorned with the old-time string tie. His eyes have a contemplative gaze and his voice a kindly quality. He wears a big, black slouch hat and is a very fair replica of Lincoln in appearance. His ability is recognized, as he has been for years a successful lawyer and politician in Southern Minnesota.

* * *

H. J. Maxfield of Wadena, re-elected president of the Northern Minnesota Development association at the Brainerd meeting, didn't let any grass grow under his feet when the sessions of the convention came to a close, but proceeded at once with the appointment of permanent committees. These selections have been announced:

Committees Named By Maxfield.

Commercial and transportation—D. D. McEachin of St. Louis, C. A. Moody of Roseau and C. A. Allbright of Crow Wing counties.

Agricultural committee — A. J. McGuire of Itasca, T. H. Canfield of Becker and A. M. Dunton of Polk.

Legislative committee — Asher Murray of Wadena, N. N. Bergheim of Morrison and Albert Berg of Beltrami.

Finance committee—G. G. Hartley of Duluth, F. A. Farrar of Crow Wing, W. L. Brooks of Beltrami, J. W. Wheeler of Polk and J. H. Hearding of St. Louis.

* * *

Senator T. M. Pugh, talking about Roosevelt and Taft, made the remark yesterday that in his opinion the next president of the United States will be Charles E. Hughes. Senator Pugh has been long an admirer of the former governor of New York and when, during the last session, newspapers were taking straw votes of state legislatures to get a line on persidential nominations, the veteran senator invariably put down Hughes as his choice.

Picks Hughes For Next President.

"Even if it hasn't been done before, there is no reason why the people should not call upon a chief justice of the United States to serve them as president," said the senator. "The people have faith in Hughes, and when they want a man he must respond to the demand, whether they take him from the ditch or from the supreme court.

"Without going into a discussion of the good or bad features of the Taft administration, I will say I haven't any doubt about it—Hughes will be the next president."

* * *

All over the state since the primary election, men have been laying plans and bespeaking help in their efforts to land state jobs. Most of these ambitious ones came to a realization early in the game that they could not get to the height to which ambition impulsively strove to carry them, so they turned their eyes to lower levels, seeking what they might desire. So just at this time the following sage editorial from the St. Cloud Journal-Press is particularly interesting:

Political Jobs of the Lesser Magnitude.

The scramble for minor political appointments moves us to remark that if you have some enemy whom you want to put down and out, and to innoculate with a life-long itch for petty jobs, use your influence to have him appointed to some clerkship. He will then acquire expensive habits, will be a hail fellow well met for a few years, will be unfitted for any business position, will have nothing to fall back upon when he has to quit—and your revenge will be gained in its full measure. About ten men out of every hundred have sense enough to come out all right, with a little cash to the good, but the other ninety will be hangers on for the rest of their lives, a nuisance to their friends and no good to themselves. And yet we all, knowing these facts, get out and hustle for our best friends when they want to connect with an official salary.

* * *

A. D. Stephens' contest against John Saugstad, who was elected to the state senate from the Forty-second district, is looked forward to with a great deal of interest, as it is believed the senate's action will perhaps have a bearing on just how strongly anti-option the personnel of that body will be. The personal element may figure largely in the outcome, too, for Senator Stephens has many friends in the senate who might stretch a point for his benefit.

Stephens-Saugstad Contest And County Option.

As in the Dwan-Kinsella contest in Lake county, the chief allegation advanced by the contestant is that the election law was openly and flagrantly violated by the Saugstad forces, which carried their electioneering activities right into the voting booths. It is declared that if this charge can be proved, every vote cast for Saugstad at these polling places will be thrown out.

Stephens and Saugstad were rivals for the Republican nomination and Stephens won by a small plurality. Then the county optionists, who were Saugstad's backers, made a thorough canvass of the district in his behalf, urging the voters to defeat Stephens by using stickers to vote for Saugstad. This enterprise succeeded, Saugstad winning by another narrow margin.

Senator Stephens has been one of the most influential members of the upper house.

* * *

M. C. Palmer, re-elected register of deeds on the Republican ticket without opposition, filed his expense account with the county auditor today. It shows a total expenditure of $223.80.

* * *

Hinckley Enterprise: The official figures for the Eighth district show that Congressman Miller was re-elected by a majority of 2,359. There might have been a better vindication in this strong Republican district.

* * *

Minhaga Journal: Ralph Sheets of Long Prairie, who was to have published the Lindbergh magazine at Brainerd in connection with a newspaper venture there, we are informed, has decided that with the paper to be started by Frank Day, the field at that place will be fully covered. Well, what's the matter with "The Bryan Democrat," by Lindbergh & Day? That would be like killing two stones with one bird. (?)

* * *

Albert Lea Tribune: Coming right to the kernel of the matter, why should there be any difference of opinion in matters of public welfare of the state between Northern and Southern Minnesota? We do not believe there should be, nor do we believe there would be if the politicians and the interests would keep their fingers out of the matter.

PROBABLY WILL BE THE NEXT SPEAKER

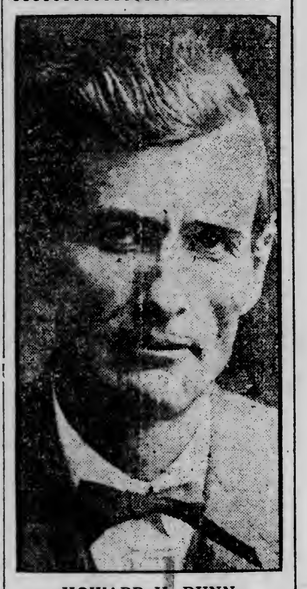

HOWARD H. DUNN,
Who Probably Has Fifty-three Republican Votes Assured for Speaker of the Minnesota House. He Lives at Albert Lea.

EPITHET VOICED BY ROOSEVELT

Against President Taft During His Campaign Trip Through Ohio.

New York, Dec. 7.—A Washington dispatch to the New York Herald is as follows:

"How significant was the brutal remark made by Theodore Roosevelt during his campaign journey through Ohio, 'That big stiff in the White House,' is shown by the statement here tonight that already the Roosevelt forces who helped to snow under the Republican nominee for governor of Ohio by 100,000 are working to capture the Republican delegation from the Buckeye state to the next Republican national convention for the cowboy leader of the 'insurgents.'

"The slighting statement made by Mr. Roosevelt about the president was resented on the train by a strong admirer of the colonel, who instantly ceased to be a Roosevelt man, as he was possessed of some respect for the office of president of the United States. This personage carried the remark to Brig.-Gen. Clarence R. Edwards, who probably has carried it to Mr. Taft, and there is not the slightest prospect that Mr. Taft and Mr. Roosevelt will ever speak again.

"The Roosevelt movement to get delegates for Roosevelt in Ohio has excited only amusement, but it is said that the Roosevelt propaganda is being carried on in various parts of the country, and the news, it is hoped, will stir President Taft into allowing something to be done for himself.

"Already there are two other candidates in the field, Senators Cummins of Iowa and La Follette of Wisconsin, both insurgents, and both after delegates whose agents of Mr. Roosevelt already are working. Thus the insurgent field is rather fully occupied. This is regarded as showing that if the Republicans cannot win victories any longer they can fight among themselves, and that this can be repeated again when it gets down to the insurgents. Thus far no 'regular' or conservative Republican has been found who is not in favor of giving President Taft a renomination."

DANISH WEST INDIES WANT TO JOIN U. S.

Copenhagen, Dec. 7.—The agitation for the sale of the Danish West Indies to the United States has been renewed by the islanders and the government has received an address in which petitioners asked that negotiations to that end be opened. The cabinet is not likely to take the initiative in the matter because, although the ministers are not particularly opposed to such a sale, their opponents in the rigstag probably will be able to defeat the proposal and the government is taking no chances on a rebuff.

Queen Louise, who is greatly interested in the islands, where she has inaugurated many philanthropies, is a keen opponent of any project involving their loss to the kingdom.

Socialist Spent 15 Cents.

Norfolk, Va., Dec. 7.—Fifteen cents was the amount which C. E. Goode, defeated Socialist candidate for congress, personally spent during the recent campaign, according to his statement filed with the secretary of the commonwealth.

GOES BACK TO BOSTON TO ADMIT LARCENY.

Boston, Mass., Dec. 7.—Fred Shuey, aged 22, traveled from a ranch in South Dakota at the behest of his father to appear in the Summerville police court and plead guilty to a charge of larceny. When W. H. Shuey of Effingham, Ill., learned recently through a communication from the Summerville police that his son was wanted, he immediately provided the young man with money and ordered him East.

The charge against Shuey was larceny last September of money and property valued at $140 from Robert R. Harriman, with whom Shuey was making his home. On his return here Shuey stayed at the Harriman residence.

In court he pleaded guilty, and after it was explained that he had made full restitution, the case was continued until Thursday. Meanwhile he was allowed to go on probation.

COLDS CAUSE HEADACHE.

LAXATIVE BROMO Quinine, the world wide Cold and Grip remedy removes cause. Call for full name. Look for signature E. W. GROVE, 25c

$25 Overcoats Now $15

At the "3 Winners" Clothing company, 115 East Superior street.

The store that takes a lot of pains to make its advertising serviceable to you has earned your favor and interest.

J. A. Gidding & Co.

"Correct Dress for Women"

(Sale Begins Tomorrow at 8:00 A. M.)

All Tailored Suits At 1/3 Off

THIS is a sale that is to effect the city's largest and best selected assemblage of high-class Tailored Suits, in all sizes, styles, colors and materials. It means you are at liberty to choose **any suit in our stock** (not even barring the most exclusive Imported Broadcloth or Velvet Tailor-mades), and pay exactly one-third less than the rightful price.

A pre-Holiday buying opportunity like this is a most unusual and opportune event, that will supply scores upon scores of women with handsome tailor-mades for Holiday wearing.

The Reputation of Gidding Garments

Is by no means merely local, and the really remarkable success of the Gidding establishments, is well known in business circles, the country over!

We have already earned an enviable reputation as a prominent value-giving establishment of the better class, and not content with that, are constantly forging ahead into new territories, and new undertakings, that place us in a position to offer the patrons of our stores the **Best** that is to be had, in **Quality, Value, Material and Workmanship.**

Waists to Match Suits

$5.00 — **Tailored Silk Waists, Reg. $6.75 and $7.50**—Messaline and Taffeta Waists, in plain colors, Persians, stripes and plaids—an exceptionally good selection of black waists, in all sizes.

$7.50 — **Fancy Waists, Regularly $12.75 to $19.50**—Dressy styles in Chiffon, Net, Crepe de Chine and Silks, in nearly all shades, including black—all new and up-to-date styles; in ones and twos of a kind.

All Trimmed Millinery Also Joins the 1/3 Off Sale!

NORTHERN TRUNK CO.,
TRUNKS, BAGS, CASES,
We Are Makers. 228 WEST FIRST STREET.

Use Red Cross— Christmas Seals.

ALBENBERGS

Every Section Contains Goods Suitable for Christmas Giving

A Great Christmas Sale of Ostrich Plumes

Sale Begins Tomorrow Lasting Three Days Thursday, Friday and Saturday

Takes in $2,000 Worth of the Finest Ostrich Feathers

Shop Early—We'll Hold Purchases Till Wanted

Just Think a Moment

What nicer or more acceptable gift could be offered at Christmas than one, two or more of these beautiful Feathers—a truly royal gift, and one a woman would fully appreciate.

Every Plume guaranteed male stock, and will retain their curl and luster for years. Those who know Ostrich values will appreciate the opportunities of this sale.

Regular $1.98 Values 98c
Regular $2.50 and $3 Values ... $1.98
Regular $4 and $5 Values $2.98
Regular $6 Values $3.98

And any other Plume in stock at proportionate reductions. Values quoted above are our actual regular selling prices—and it has always been conceded that our regular prices were the lowest anyway.

Red Cross Seals— ALBENBERGS *On Sale Here.*

DEFECTIVE PAGE

HERALD'S WEST DULUTH DEPARTMENT

BRANCH OFFICES:
A. Jensen, 330 North 57th Ave. W. J. J. Moran, 316½ North Central Ave.

HUSBAND ILL; WIFE A DRUNKARD

Pitiful Case Is Reported to the West Duluth Police.

Bent with rheumatism and obliged to remain in bed all day while his wife, it is alleged, spends what little has been saved up for the bare necessities of life, for liquor, a West Duluth man, whose name is withheld, yesterday told to the West Duluth police a story of suffering and neglect.

The family resides on Grand avenue, near the end of the car line and although the man's condition was known to the neighbors for some time past, the matter was not referred to the police until yesterday. Officer L. D. Root of the West Duluth force was sent to investigate.

According to the officer's report at the West Duluth station yesterday afternoon, the family was found to be almost poverty-stricken. The sick man will probably be taken from the house to a hospital today, as the conditions at his humble home are said to be the most insanitary.

Officer Root stated today that when he entered the place, the woman was under the influence of liquor and was sitting on a chair near her husband's bed. She had nothing to say except that all the money they had saved was gone, and admitted that she had spent it for liquor.

The man has been sick for the past six weeks and during that time has been confined to his bed the greater part of the time. Neighbors have helped the family out from time to time, but with the arrival of cold weather not only the food problem, but also the lack of fuel stares them in the face.

It is probable that the case will be turned over to Humane Agent Fifer and arrangements made to have the sick man cared for at the hospital.

WILL BEGIN PLAY FOR THE HURST MEDALS.

Play will be started for the Hurst medals this evening at the West Duluth curling rink. Wade, Jr., with his "kid" rink will meet Evered, and Keyes will clash with Holland. Tomorrow, the games scheduled in this event are: Olson vs. Method, Macauley vs. Scott, Zauft vs. Wade, and Strand vs. Ellis.

The secretary-treasurer's event is not yet finished, but the secretary's rinks have twelve points up and only a few more games to play. Last evening Wade defeated Scott, 11 to 8, and Keyes bested Evered, 14 to 12.

SHOPS WILL BE READY BY SPRING

Work Being Rushed on Missabe Railroad's Improvements at Proctor.

To be in readiness for the shipping season next spring, work is being rushed on the new Duluth, Missabe & Northern car shops at Proctor. It is expected that the new buildings will be completed early in the spring.

The improvements represent an outlay of about $200,000 and comprise two buildings, one of which will be among the largest at the Head of the Lakes. The main shop is 200 by 450 feet and the blacksmith and machine shop, which has been practically completed, is 90 by 450 feet.

Both buildings are constructed of brick and steel and will give employment to between 200 and 300 additional men. The need of the new shops has long been felt at Proctor, the old buildings proving inadequate to meet the demands of the company.

The buildings will have a fireproof roof and will be equipped with the latest machinery, including traveling cranes. Electricity furnished by the Gerat Northern Power company, will operate the new plant.

Democrats to Organize.

Democrats of the Eighth ward will meet tomorrow evening to complete the organization of the proposed West Duluth Democratic club. The Democrats have long been without an organization at West Duluth, but at the last meeting it was decided to perfect a permanent club. The meeting tomorrow will be held at the office of Alderman W. B. Getchell.

Masons Will Meet.

The annual convocation of Duluth chapter No. 59, Royal Arch Masons, will be held this evening at 7:30 o'clock at the West Duluth Masonic temple. Officers for the ensuing year will be elected and there will also be degree work. All members of the order are expected to be present.

M. B. A. Meeting.

Fraternity lodge No. 860, Modern Brotherhood of America, of West Duluth will meet this evening in annual session. Officers for the coming year are to be elected, following which there will be an initiation of new members.

Special Services.

Rev. Walker Sievers will preach this evening at special midweek services held at St. Stephen's Evangelical Lutheran church, Sixty-seventh avenue west and Raleigh street. The services will be conducted in the German language.

West Duluth Briefs.

Mrs. George Newgaard will entertain the Ladies' Aid Society of Immanuel's Norweglan Lutheran church at her home, 325 North Fifty-ninth avenue west tomorrow afternoon.

For Rent—Steam-heated rooms. See L. A. Barnes, 304 Central avenue.

The Ladies' Aid Society of St. Stephen's Evangelical Lutheran church will meet tomorrow afternoon at the home of Mrs. J. Reinke of 215 South Fifty-seventh avenue west.

"The Christmas gift store for men," Keefe's togery, 330 Central avenue.

The choir of Holy Apostle's Episcopal church will meet this afternoon at the home of Rev. and Mrs. E. B. Collier of 643 North Fifty-fourth avenue west.

The Misses Mabel and Elva Gjerstad will entertain the Young People's society of Immanuel Norwegian Lutheran church at their home, 502 North Fifty-eighth avenue west, tomorrow evening.

The annual meting and election of officers of the Norden Sick and Benefit society will be held at Victor hall, Fifty-sixth avenue west and Grand avenue, Friday evening.

Mrs. E. B. Collier entertained the Ladies' Guild of Holy Apostle's Episcopal church, at her home, 634 North Fifty-eighth avenue west this afternoon.

Don't forget the auction sale at 208 Central avenue tonight.

Ray Battley of 12 North Fifty-fourth avenue west returned yesterday from a trip to Minneapolis.

Mary Violet Burns, 7-year-old daughter of Patrick Burns of 514 North Fifty-eighth avenue west, died of bronchitis yesterday afternoon. The funeral will be held tomorrow morning at 9 o'clock from St. Jame's Catholic church, Fifty-seventh avenue west, to Calvary cemetery.

Watch repairing. Hurst, West Duluth.

INVESTMENT

A small investment and a few months spent at the DULUTH BUSINESS UNIVERSITY will put you where it has put hundreds and hundreds of young people in the past. All you need is the pluck and push; then nothing can look too big for you. Location, 118-120 Fourth Ave. W., Christie building.

RAILROAD NOTES

Charles E. MacKean, Northwestern agent for the Empire line, with headquarters at Minneapolis, is in the city today. Mr. MacKean stated that despite the fact that the Southwest had enjoyed heavy wheat crops, the railroad men of the West are generally reporting a light business.

Mr. MacKean was in Chicago yesterday and states that railroad men there say business is below the customary level, even for this time of the year. However, he states that a general pick-up to business all along the line is looked for, after the first of the year.

* * *

C. A. ("Popcorn") Holton, traveling freight agent of the Illinois Central, is in the city today. He states that business has picked up since the last time he was in Duluth.

VALUE OF BIRDS TO GARDENERS.

London Standard: J. Simpson of St. John's nurseries, Chelmsford, in a lecture to the Ipswich Gardeners' association cited some remarkable facts relating to birds and their effect on farms and gardens.

Jackdaws, he said, were of special utility, one that was shot this year having been found to have no fewer than thirteen wireworms and four chafer grubs in its mouth. A barn owl he pronounced to be worth its weight in gold.

Examination in relation to a pair of owls resulted in the discovery of the remains of 997 field voles, 726 mice, 469 cockchafers, 205 rats and 97 sparrows, besides a number of frogs, etc. F. Woolnough, curator at Ipswich museum, replying to one member who said he had a row of plum trees that was absolutely ruined each year by bullfinches until he had to cut down the trees, stated that in March he examined the crops of thirteen bullfinches and in twelve cases the contents consisted entirely of insects and only one had traces of buds.

He believed blackbirds and thrushes thoroughly earned the toll they took of fruit by the way they helped the gardener all the rest of the year. The blackheaded gull he had found one of the most valuable birds in England, as it was especially fond of "leather jackets," a most injurious insect with a life of four years as a root eating larva before it became metamorphosed into a cockchafer.

Specials for Thursday

Hand embroidered linen scarfs on sale at art dept. tomorrow—very special as follows:

$1.98 for $2.98 Scarfs.
$2.50 for $3.25 Scarfs.

These will make fine gifts.

Let Us Stamp Some New Designs on Your Christmas Fancy Work.

Gray-Tallant Co

117-119 WEST SUPERIOR STREET, DULUTH, MINN.

Burnt Wood Specials

Stained placques, choice designs, ready for burning—special at art dept.:

20c for 35c Placques.
59c for 75c Placques.

Your friends will like them.

HOLIDAY PRESENTS

ONLY 15 DAYS LEFT FOR CHRISTMAS SHOPPING.

Don't put off until the day after—the Shopping you would better do tomorrow.

DO YOUR SHOPPING EARLY AND BE BETTER PLEASED

Holiday stocks are ready—things that people like to get and like to give—at proper prices here.

The Sale of Women's $3.00 Shoes at $1.98 Continues

Buy Skating or Dress Shoes

Good styles in good solid leather. Shoes in Patent Leather, Dull Calf, or Vici Kid, heavy or light soles—lace or button model. Will stand for hardest sort of wear. Regular price $3.00, special $1.98.

Women's Felt Shoes $1.50 to $2.50 a Pair

Warm felt shoes—all felt or felt with leather foxings — light or heavy soles — warm and very easy—various styles, running from $1.50 to $2.50 a pair.

Misses' and Children's Felt Shoes $1.00 to $1.75 a Pair

Kid Foxed felt shoes. Good wearing materials, just the thing for house comfort. Prices range $1.00 to $1.75 a pair.

Storm Rubbers

Lowest prices in Duluth.
Women's sizes 48c.
Misses' sizes 48c.
Children's sizes 38c.

58c for women's $1.00 Jersey Alaskas.

3-Buckle Storm Shoes

Misses' high tops $1.75.
Children's high tops $1.50.
Boys' and Youths' Leather Tops and Moccasins, at $1.25 to $2.50 the pair.

$10.00 for One of Our Stylish $18.50 Long Coats

A few more Coats have been added from our $18.50 lines to those on sale at $10.00. This announcement is all that is necessary to those who know what splendid coats we sold regularly at $18.50. Just think of buying one of these stylish, serviceable full length coats in mixtures and in navy and black kerseys at only **$10.00.**

Special Prices on Christmas Furs!

We also exploit some very special reductions in fine Furs for Christmas giving. Prices range as follows:

$38.50 for a set of our $47.50 Jap Mink Furs.
$25.00 for a set of our $31.50 Opossum Furs.
$14.50 for a set of our $18.50 Russian Wolf Furs.
$12.50 for a set of our Misses' $16.50 French Coney.

Make a small payment and we will hold your selections till wanted

$55.00 for Our $68.50 Pony Coats

This offer is for genuine Russian Pony Coats, in finely marked skins, beautifully dyed, and rich lustrious black. Our regular price of $68.50 on these **$55.00** coats was exceptionally low. We offer these as a wonderfully good value at choice for $55.00.

Bath and Lounging Robes in Luxurious Models $4.98, $5.98 and $6.50

A VERY handsome assortment in shades and patterns. Some side buttoned effects, others with military and fancy collars. All are ribbon trimmed and finished with girdle cords to match. Prices range $4.98, $5.98 and $6.50 for Christmas. You would hesitate to duplicate for even one-half dollar more.

$5 for New $7.50 Messaline Silk Waists

Dainty evening shades of corn, lavender, blue and tan, also many changeable colorings, in lovely messaline **$5.00** waists, made up with tucked yokes, fancy sleeves and waist fronts, placed on sale in Christmas boxes to stimulate early Christmas shopping—at choice for only $5.00.

$1.98 for Hand Embroidered Irish Waists

Neatly tucked in 1½-inch pleats front, shoulder and down back, finished with tailored collar and cuffs; our regular $2.50 waists, put up in a hand- **$1.98** some poinsetta box, and on sale as an early Christmas shopper's special for only $1.98. All sizes from 34 to 46.

$5.00 for $8.50 Silk Kimonos

Very pretty patterns in Japanese effects. All wanted colors, complete lines of sizes—our regular price $8.50 — early Christmas special only $5.00.

98c for up to $2.50 Waists

One lot of tailored and lingerie waists, broken line of sizes of various popular waists, selling regularly up to $2.50, including madras waists in dainty stripes, light blue, brown, helio and black, as well as all white waists; offered in one lot to clean up at 98 cents for choice.

$3.75 for $5.00 Sweaters Tomorrow

Our coat sweaters selling regularly at $5.00—either side-buttoned or open front style with military collars, in white, gray, red and navy, on sale as an early Christmas shopper's special at only $3.75.

Sale of Wash Goods Remnants at Slaughter Prices

To make room for Christmas goods we are compelled to have a remnant sale of unusual severity. Not mill ends, but remnants from our regular stock. First-class goods. Board ends of the best selling percales, ginghams, flannelettes, outing flannels, lawns, dimities, and in fact, pretty nearly everything in the wash good lines.

You will save from One-third to One-half what you would regularly have to pay in buying from the piece.

Christmas Waist Patterns
85c to $1.50
In Dainty Gift Boxes

First Showing New 1911 Wash Goods

Just in, new 1911 patterns in imported Irish Dimities 35 cents a yard. Direct from Belfast, Ireland. These new dimities are here in time for Christmas giving. Designs more beautiful than ever. Very many light floral patterns in fine cross-bar and striped fabrics. Of course you know the colorings are absolutely fast.

We shall sell these at 35 cents the yard, which is very reasonable for the quality.

ASKS DAMAGES FROM THE CITY

John Koivisto Wants $15,000 for Explosion Caused By Defective Main.

As the result of a gas explosion at 108 St. Croix avenue, John Koivisto is suing the city of Duluth for $15,000.

The explosion occurred June 26 of the present year. Lillie, the young daughter of the plaintiff in the action, was killed; Mrs. Koivisto, according to the complaint suffered a severe nervous shock, and the plaintiff suffered injuries to one of his legs.

The building at 108 was wrecked and the contents were, according to the complaint, a total loss.

Koivisto states that the explosion was the result of a defective main.

ELEVEN DEATHS BY ACCIDENT

Sixty-One Residents of Duluth Died During Month of November.

Eleven accidental deaths occurred in Duluth last month, according to the monthly report of Deputy M. J. Segal of the health department.

Of these, eight were residents and three non-residents. One was killed in a sawmill, another by being struck by a rock, one died from burns, one from being struck by a coal bucket, one by drowning, one by a street car, two by suicide and two by railroads.

Altogether there were sixty-one resident and twenty-three non-resident deaths. Six non-residents died of typhoid fever, four of tuberculosis and two of diphtheria. Of the resident deaths five were caused by tuberculosis, two by typhoid fever, two by diphtheria and five by pneumonia.

UNVEIL STATUE TO BARON STEUBEN

President Taft Reviews 10,000 Men Before the Monument.

Washington, Dec. 7.—President Taft, Secretary of War Dickinson, Count von Bernstorff, the German ambassador, Representative Bartholdt of Missouri and representatives of German societies from different parts of the country paid tribute to Baron von Steuben on the occasion of the unveiling of his statue here today. Secretary Dickinson presided at the ceremonies.

Miss Helen Taft, daughter of the president, unveiled the statue. It stands on the northwest corner of Lafayette square, opposite the White House. On other corners of the tract are the statues of Lafayette, Rochambeau and Kosciouzko.

A male chorus of 1,000 voices, accompanied by the United States marine band, furnished the music. A procession with 10,000 men passed in review at the conclusion in the ceremonies.

First Avenue West and Superior Street

Giddings

Place on Sale Tomorrow Morning

All Tailored Suits

1/3 Off

Our entire stock of the season's fashionable suits; in homespuns, diagonals, cheviots, serges, broadcloths, velvets and all novelty suitings. All colors, sizes and styles—absolutely none reserved!

All Trimmed Millinery at 1/3 Reduction

Christmas Shopping

Started in earnest Monday!

The benevolent side of the question appealed equally all round it seems.

The delightful weather and the merry-winged gift spirit make the getting ready the happiest part of the Yuletide season.

But fifteen shopping days remain.

No other store has been so richly stocked with beautiful, useful, gift things.

Handkerchiefs, for instance—you will find here none of the stiff, graceless patterns to which you are accustomed.

There are many fine imported Handkerchiefs here at **50c, up to $15.**

Thinking of Gloves?

Fussers appreciate S. & B. Gloves. They are the nobility of glovedom. **Fownes'** English made at **$1.50 and $2.**

The **Leather Goods** that we are selling for Christmas will only be found in regular jewelry stores —costs more there.

Automobile Bags—real black seal, **$4.50 to $22.50**: Imported Tapestry Bags, **$3.50.**

Dainty bits of **Neckwear,** anywhere from **25c to $15.**

Evening Scarfs that look as if their colors were stolen from a rainbow, from **$1.25 to $22.**

Silk Underneaths that combine richness and beauty with practical wearing quality.

Silk Stockings from **$1 to $12.**

Silk Underwear—Vests, **$1.50 to $4.50**—Union Suits, **$7.50 to $12.50.**

The Baby-Craft Shop is now open for holiday selection.

There are a wonderful troop of baby things up there—such as are found nowhere else.

By the way, right across from the Baby-Craft Shop, on our third floor, there are quaint and lovely **Doll Hats** that will make wee eyes dance with delight.

The cost is trifling, only **25c and 50c.**

The color harmony and individual charm of the second floor garment store will appeal to any gift purse—whether the keynote is economy or otherwise.

Apropos, we are selling a lot of the **better Furs for Christmas.**

Prices are surprisingly moderate.

May we suggest that you look in our windows and make comparisons.

Is there a difference?

If you see it—isn't it natural to expect the same difference in the gifts within the store.

Silberstein & Bondy Company

SACRIFICE SALE OF HIGH-CLASS FOOTWEAR

STARTS THURSDAY, DEC. 8

NEWS FROM AZINE SAMPLE SHOE STORE.
231 Central Avenue, Near the Postoffice.

This is just to call your attention that our large bills left our store, and they will reach every house of West Duluth and vicinity, it recommends you original facts. We are in a critical moment and decided to sacrifice our Holiay profits and to turn in our swell up-to-date $15,000 Shoe Stock of Men's, Women's and Children's Rubbers, etc., from the swellest store in the city to a bazar, at this big Slaughter Sale that starts Thursday, Dec. 8th, 9 a. m. Everything will be removed from the shelving to a big Bargain Counter, and will be sold at your own price. No odds and ends with us, for we are not even one birthday in business. We do not go out of business the old way, to clean up second-hand merchandise; we are here to stay for good, and our Shoes made a winner and forced old competition to offer Going-Out-of-Business Sales. Follow the crowd to Azine's Sample Shoe Store, where you will pick your shoes, not from old style, but from the best and swellest that money can buy, at your own price. We must raise a large amount of cash at once. Yours to please.

AZINE SAMPLE SHOE STORE
231 Central Avenue, West Duluth.

DEFECTIVE PAGE

WEST END

CONFERENCE TO LAST TWO DAYS

Swedish Lutheran Ministers Will Gather in Duluth Sunday.

The Duluth branch of the Lake Superior district of the Minnesota conference of Swedish Lutheran churches will meet Sunday and Monday at Bethany church, Twenty-third avenue west and Third street, and several Lutheran ministers from the city and nearby towns will be here to participate in the affair.

The meting is not an annual one as it is planned to hold the district branch meetings as often as possible through the year. The sessions are given over to devotional exercises.

Sunday afternoon Rev. Carl Solmonson, pastor of the First Swedish Lutheran church of Duluth will introduce the following topic for discussion: "What Are the Spiritual Temptations and Dangers Which Beset the Christians of Our Times and How Can They Be Overcome?" The afternoon meeting will be held at 3 o'clock.

Sunday evening Rev. E. S. Ternberg of Moose Lake will preach and Rev. Gustav Oberg of West Duluth will also occupy the pulpit. The subjects of their sermons have not been announced.

Monday morning will be given over to a short business session. The date and place of holding the annual district meeting will probably be brought up and decided at this time.

"The Importance of Family Devotion" will be subject for discussion at the afternoon session, Monday, when Rev. C. O. Swenson of Cloquet will be the principal speaker. At the evening sesion Rev. John A. Krantz, pastor of Elim church, West Duluth, and president of the Minnesota conference, will give a talk on "Home Missions." Rev. J. T. Ekblad of Superior will follow with a discussion on "Home and Foreign Missions."

Among others who may take part on the program are: Rev. E. J. Nordeen of Port Wing, Wis., and Rev. J. O. Nilsenius of Two Harbors. The latter is president of the Lake Superior district.

SLIPS ON SIDEWALK; BREAKS HER ARM.

Slipping on an icy sidewalk, Mrs. Edward Downie, living at 2109 West Second street, fell, broke her right arm above the wrist and sustained other slight injuries, last evening about 10 o'clock at the West end.

Dr. C. L. Haney was called and dressed the injuries. Mrs. Downie is the wife of a downtown stock broker. The accident is the first of its kind at the West end this winter.

MODERN BROTHERHOOD ELECTS NEW OFFICERS.

Modern Brotherhood of America, West end lodge No 2250, has elected the following officers for the ensuing year: Emil S. Gustafson, president; John Bradley, vice president; David Larson, secretary; Amelia C. Olson, treasurer; William M. McArthur, chaplain; Peter Olson, conductor; Charles R. Ulberg, watchman; Steve E. Eklund, sentry; and Dr. J. W. Ekblad, physician.

The installation of officers will be held jointly with the uptown and West Duluth lodges some time in January.

SLEIGHRIDE PARTY BY EPWORTH LEAGUE MEMBERS.

Plans for a sleighride to be given Tuesday evening by the Epworth League of the First Norwegian-Danish M. E. church were made last evening at a meeting of the league.

The party will leave the church at 8 o'clock and after a ride around the city, the young people will return to the church, where refreshments will be served. At the league meeting last evening fifty-three new members were taken in. In the contest membership, it will not be decided until Sunday as to whether the "reds" or the "blues" have won.

FURNITURE STORE CELEBRATES ANNIVERSARY.

Today is the seventh anniversary of the establishment of the Enger & Olson furniture house at the West end, and in celebration of the event the seventh anniversary sale opened this morning and was largely attended through the day. The store is located at Nineteenth avenue west and Superior street.

Hewett's orchestra has been engaged for this evening, when the following program will be given:

March—"Love Is King".....Innes
Selection—"Madame Sherry"....Hoschna
Bacarolle—"Les Cointes D'offman"....Hoffenbach
Reverie—"Roses Honey Moon",Bratton
Selection—"The Chocolate Soldier"....Strauss
Caprice—"Moriana".....Espanosa
Medley—"Remick Hits No. 7 ...Lampe
Grand selection—"Jacinta".....Robyn

ANNUAL MEETING OF YOUNG PEOPLE'S SOCIETY.

Prof. N. E. Erickson was chosen president of the Young People's Society of the First Swedish Baptist church at its annual meeting last evening at the Swedish temple, Twenty-second avenue west and Third street. Andrew Johnson was named as secretary; Miss Julia Bergquist, assistant secretary; and Miss Hulda Paulson, treasurer. The society has raised $269 during the past year and turned over $200 to the church building fund.

West End Shortrails.

A. C. Haines of 2711 West First street has practically recovered from a sprained ankle and is able to be out and around again.

The annual election of officers of Duluth camp, No. 2341 M. W. A., will be held this evening at Columbia hall, Twentieth avenue west and Superior street.

John Sundeen of 2113 West Second street is reported to be ill at his home.

L. A. Simonson of 2102 West Superior street, left today on a business trip to Two Harbors and Virginia.

Mrs. Carl Cardell of 216 North Thirty-eighth avenue west entertained this afternoon for the Westra Society of Bethany Swedish Lutheran church.

The monthly meeting of the Missionary Society of Grace M. E. church, was held this afternoon at the home of Mrs. Holmes of 116 North Twenty-sixth avenue west.

Rev. Swaney Nelson, pastor of the First Swedish Baptist church left today for Two Harbors, where he will conduct services this evening.

For Dolliver's Place.

Des Moines, Ia., Dec. 7.—State Senator Frederick Larabbee of Fort Dodge, said in an interview he would present the name of Assistant General W. S. Kenyon of Fort Dodge, to the Iowa legislature as a candidate to fill the unexpired term of the late Senator Dolliver.

GRANDBALL

Given by the Sons of Vasa at Columbia Hall, Twentieth avenue west and Superior street, Thursday evening, Dec. 8. Ladies free.

THE NOVEMBER APPORTIONMENT

County Auditor Halden Distributes Large Amount Among Cities and Villages.

Auditor Halden made the November apportionment of county funds yesterday. The total is $1,673,572 which is $124,289.30 more than was distributed at this time last year. The total amount is distributed to the state, cities, villages, towns and school districts.

Of the amount distributed this year the state of Minnesota gets $304,216.18 and the county of St. Louis is given $308,738.24. This latter amount is subdivided among various county funds. The revenue fund gets $106,-868.92; to the poor commissioners is given $16,274.95; for county roads $66,-102.23 is set aside; for the payment of courthouse bonds there is $51,814.41; for the care and control of the courthouse, $11,769.05; for sanatoria, $8,-217.97, and to the interest and sinking fund accounts, $46,031.66 is added.

Among the cities and villages $195,-483.24 is distributed, the city of Duluth being given $152,024.95. This latter amount is divided as follows: Bond interest, $26,093.58; sinking fund, $10,270.29; fire department, $27,360.20; board of public works, $31,457.96; water fund, $16,330.16; light fund, $8,-521.56; health fund, $2,698.34; printing and supplies, $959.58; park fund, $3,-739.25; library, $3,487.19; water and light plant, $4,260.77; permanent improvements, $9,139.77; police pensions, $694.74; street assessment fund, $6,-420.56.

The cities which share in the apportionment are Ely, $13,050.43; Eveleth, $15,843.23; Tower, $235.46; Virginia, $84,541.23. The villages which receive $2,000 or over are Aurora, $2,307.42; Biwabik, $7,098.50; Buhl, $17,286.67; Chisholm, $84,906.03; Hibbing, $96,814.78; Mountain Iron, $11,830.78.

The townships of the county have $89,865.11 divided among them. Those receiving more than $1,000 are Biwabik $6,982.88; Buyck, $2,305.79; Breitung, $1,112.68; Duluth, $1,094.87; Fayal, $2,-820.20; Great Scott, $9,597.14; Missabe Mountain, $14,665.51; Morse, $1,052.08; Nichols, $5,872.78; Stuntz, $30,084.23; White, $8,366.37.

Nearly half a million dollars is distributed among the various school districts, the figure being $475,269.23. Of this amount the independent district of Duluth is given $135,087.42, divided as follows: General fund, $65,092.13; building fund $46,581.74; interest and sinking fund, $14,719.01; local mill, $8,694.51.

There are ten districts outside the city of Duluth which receive by the apportionment more than $2,000 each. They are: No. 9 at Tower, $4,447.23; No. 12 at Ely, $22,709.11; No. 13 at White, $34,835.55; No. 18 at Missabe Mountain, $31,949.96; No. 22 at Virginia $48,158.16; No. 24 at Biwabik, $18,706.49; No. 27 at Hibbing, $72,805.64; No. 35 at Buhl, $13,941.04; No. 39 at Eveleth, $36,-855.35; No. 40 at Chisholm, $37,649.54.

LIMITS POWER OF THE BISHOPS

Pope Promulgates Changes in Catholic Ecclesiastical Law.

New York, Dec. 7.—Changes in the ecclesiastical law of the Roman Catholic church as promulgated by Pope Pius X, were announced to the clergy of the archdiocese of New York at the triennial synod held yesterday at St. Patrick's cathedral. More than 600 priests attended.

The most important decree is the "maxima cura" decided upon by the consistoral congregation at Rome, which takes from the bishop or archbishop of a diocese or archdiocese, respectively, the power to remove a pastor. Hereafter the power of removal will rest with the "de amtione parochi" which consists of six priests besides the archbishop.

Nine reasons for the removal of a pastor have been decided upon by the consistorial congregation at Rome. As announced they are: Perpetual insanity, such unfitness or ignorance as render him incapable of performing his duties; permanent physical or mental infirmities, the animosity of the people when it renders his work useless and is likely to continue; loss of reputation; a hidden crime; bad administration; gross neglect continued after warnings, and disobedience to the bishop if continued after one or two warnings.

Another change announced in the canon laws of the church is that pertaining to the age at which persons may receive first holy communion. It has been the custom among priests in the English-speaking countries not to administer the sacrament unless a child is between the ages of 10 and 12. The decree issued by Pope Pius makes it imperative for priests the world over to prepare children so they may receive the first sacrament upon attaining the age of reason, which is 7, and in some cases 6 years.

RAILROADS' SIDE TOLD

(Continued from page 1.)

tee of forestry, assembly, Wisconsin legislature.

Discussion of the forest fire protective laws proposed by the Minnesota forestry board, led by W. B. Douglas of the Minnesota state forestry board.

The conference will close today.

Speech by Eberhart.

Governor Eberhart fired the meeting with enthusiasm when he promised that whatever was decided upon by the conference he would do all in his power to have the Minnesota legislature enact into law.

"Minnesota has 3,000,000 acres of land which need protection," he said. "The old policy of Governor Ramsey not to sell the state land means more to us now than it has ever meant before. It has brought to us $27,000,000 already and there is $200,000,000 more to come. But this isn't the fundamental principle of need of protection from fire.

"I stood by the side of that long trench at Hinckley and saw scenes which I will never, never forget—scenes that will remain with me to my dying day. The body of a woman clasping a baby in her arms and with a little girl clinging to her, all charred and burned beyond recognition, made a picture which impressed upon me the fact that the cost could not be to great—that Minnesota with her vast wealth could well afford to spend money for protection from these great disasters. The more recent fires at Baudette only make more vivid that old picture and more urgent the need of activity.

No Responsibility Fixed.

"The trouble in Minnesota as well as in all other states, is that there is need of a change in the conduct of our administrative offices. There is no one on whom to fix responsibility. My idea is that affairs of a state should be run upon the same method as a railroad—that the governor ought to be able to place his finger on the one who is responsible for activities in each department or the non-activities in that department. I am opposed to having governors on boards of which they know absolutely nothing. I am a member of the timber board and I am a member of the drainage board and yet I have no chance of knowing what either is doing unless I go to some one else and ask what we are about.

Fire Protection Needed.

"Minnesota must have better fire protection. Last year we lost more through fires than it will cost some of our Eastern states to pay for patrolling their forests for fifteen years to come. This fact was one of the causes for calling this conference. The officers of these states should get together and agree on some general plan—I don't care about details—and go home and tell the legislature about it. And I have no hesitancy in saying that I am willing to urge upon our legislature to take what we decide upon here, and enact it into law. Furthermore, I have little doubt the legislature will accept our recommendations because this conference is made up of men who are experts in forest preservation and protection.

Minnesota Would Lead.

"Minnesota is so great, it would like to take the lead if it can. If it can't it is willing to go shoulder to shoulder and hand in hand with her sister states in planning this forest fire protection."

A banquet given by the St. Paul Commercial club for the visiting delegates, at which a number of informal addresses were made, closed the first day's program of the conference.

GOOD PRICE FOR COTTON GOODS

Duluth Housewife Is Badly "Stung" in Purchases From Peddler.

A Duluth woman who has been "done" has issued a warning to other housewives against a peddler representing himself as selling goods from a bankrupt stock.

She purchased one piece of material represented as English woolen goods for $5.50 and has since discovered that the stuff is only cotton and not worth 50 cents a yard. The piece contained five and a half yards. Another piece was bought at $4.50 which is probably more than twice its real value. The agent promised to return in a week's time with great bargains in towels but has not been seen since.

For the sake of protecting other women, this one, is willing to admit that she was badly "stung." It is the usual story of unscrupulous agents who seem always to reach some people with a plausible story.

ICE SCATTERED ON SUPERIOR STREET.

Excitement, with some cool features, happened at Second avenue west and Superior street at 10 o'clock this morning when a team of horses drawing an ice wagon started galloping down the avenue from the rear of the Oak Hall building. Reaching the street, the horses began to make a sweeping turn from the avenue, but one of the horses fell and the wagon skidded, just like an expensive automobile, and the load of ice was thrown out and scattered over the street and sidewalk. No damage was done—not even to the ice, owing to the frigidity of the atmosphere.

Christmas Buying Has Begun In Earnest!

Only 15 More Shopping Days Until Christmas—Hurry!

Time is flying—don't delay. Buy now when salespeople are in better condition to give you careful thought and attention. Help avoid their last minute, wearying rush. They'll appreciate it.

Never was this store so well prepared to take care of the thousands of our patrons who are seeking desirable Christmas Gifts. Every department is complete and ready.

75c Silk Organdy 39c

Beautiful, soft, sheer, filmy material, white and tinted grounds in pretty floral patterns. **Especially suitable for pretty dresses. A dress pattern of this would make an admirable Christmas gift.**

Freimuth's

75c Fancy Silks 48c

Included are taffetas, Louisines, and soft messalines, in pretty checks, stripes and plaided effects. Suitable for dresses, waists, as well as fancy work; values up to 75c, special at 48c.

Rich Values in Silverware

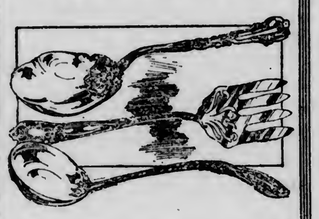

Buy Holiday Gifts from these specials here tomorrow.

The idea of Freimuth's Silverware Store is not to sell cheap silver, but to sell good silverware for as little as can be sold.

Silver Plated Salt and Peppers—Regular price 75c, special..... **48c**

Silver Nut Pick Set—Consisting of cracker and six picks—regular 75c value, special at..... **48c**

Silver Plated Napkin Rings—Regular 50c value, for..... **35c**

Rogers' Silver Plated Fruit Knives—Regular $1.50 value, special..... **$1.19**

Silver Plated Fruit Bowls—With pink bowls; regular $2.00 value, for..... **$1.69**

Sterling Silver Inlaid Perfume Bottles—Regular $1.00 value, special..... **69c**

Books for Boys, Girls and Children

By the Best Authors of Children's Books—Publishers' Price $1.00—Special, per Copy..... 25c

Hundreds of titles to choose from. All interesting stories for boys, girls and children. Nicely bound. Printed on good paper, in clear type. We mention some of the titles:

"Tales From Shakespeare"—By Lamb.
"For Prey and Spoil"—By Ober.
"Caps and Capers"—By E. Jaskson.
"Alice in Wonderland"—By Gabriella E. Jackson.
"The Boy Geologist"—By Houston.
"A Little Rough Rider"—By Tudor Jenks.
"Polly Perkins' Adventures"—By Liddell.
"Dough Nuts and Diplomas"—By E. Jaskson.
"Sea Kings and Naval Heroes."
"Folly in the Forest."
"Galop of the Talking Pony"—By Tudor Jenks.
"The High School Left End"—By Hancock.
"The Pony Rough Rider Boy in New Mexico"—By Patchin.
"The Sub-Marine Boys on Duty."
"The Sub-Marine Boys for the Flag—By Durham.
"The Rough Rider Boys at College" — On Treasure Island, in camp, on land or sea, and out West—By Winfield.
"The Robbing Twins at Sea and in the Country—By Hop.
"The Automobile Girl at Nantuckett" } By Hancock
"The Automobile Girl in Florida." }
"The Automobile Girl at Newport." } By Crane
"The Automobile Girl Along the Hudson." }

Such Pretty Jewelry

And so much of it—just before Christmas. This Jewelry Stock has grown over three times as large and efficient.

Brooches and bracelets, pins and cuff links, chains and fobs, etc., at prices that crowds have already begun to throng the counters, buying, buying for Christmas gifts.

Gold Filled Bar Pins — Regular 35c and 50c value, special..... **25c**

Gold Filled Brooches — Rhinestone and Amethyst settings; regular 75c value, special..... **50c**

German Silver Mesh Purses — With long chain; regular $1.00 value, for..... **69c**

Men's 3-Piece Military Set—Best quality; regular $6.50 and $7.50 value, for.... **$5.00**

The Annual Christmas Sale Sample Neckwear

Has kept our saleladies busy from early morning till evening. Hundreds of women having taken advantage of the saving opportunity of buying pretty fractical holiday gifts at a

Savings From 1/4 to 1/3 Less Than Regular Values

While the quality is not near as large as the first few days of the sale, the diversity of styles is still complete, in fact anything that's new in Neck Fixings is represented.

Beautiful Coat and Waist Sets, of baby Irish and Venice lace embroidered sorts, as well as pretty Persian silk, pretty jabots, all sorts lace and embroidered jabots, Persian silk jabots, pretty tabs, silk and lace bow, lace chemisetts, etc., hundreds of styles, all at one-fourth to one-third below regular value.

Sale of Women's Dresses

Tailored and Semi-Dressy Styles at..... $14.95

$14.95

The dresses are made of sturdy serges, diagonals, fancy mixtures and silk, in practical tailored styles and semi-dressy models, in blue, brown, gray, violet, etc.—all sizes, 34 to 44.

Every dress a new and beautiful model, in a variety of color styles; values up to $25.00 — special at..... $14.95

Silk Waists $3.95
Stylish Tailored Models

In plain taffetas and fancy taffeta, in a variety of new shades, practical tailored styles; good $5 values; special at **$3.95.**

White Linen Waists $1.25
Hand Embroidered at

Made of pure white linen, hand embroidered down front, in practical tailored models—a grand bargain at **$1.25.**

Persian Silk Petticoats

Special Thursday $6.50

One hundred Women's Silk Petticoats—A special purchase obtained at a tremendous discount, is wholly responsible for this low price on these fine Petticoats.

Made of fine quality Persian silk, in beautiful color combinations, with deep accordian pleated flounce; light and dark shades. The silk in these garments would cost you more by the yard than the garment ready made. Very special value at $6.50.

Sale of Women's Tailored Suits

Values From $29.50 to $35.00—at..... $18.50

Broken lines, taken from regular stock of suits that regularly sold from $29.50 to $35, placed on sale for a quick clean-up at **$18.50.**

Mostly practical tailored styles — the materials are serges, diagonals, zibelines and fancies, in all the new shades. -:-

Colored Coats

Values to $22.50—Special at..... $14.50

50 Women's Smart Coats, taken from regular stock—all the broken lines. The materials are kerseys, Scotch materials and fancies.

All full length models, in a variety of clever styles—values up to $22.50—special, at..$14.50

Our Big Toy Department--the Sensation of the Hour

The immensity of it. The glitter and the glare of wonderful displays. These are the things that impress you the instant you step into this wonderland of toys and Christmas goods. Every staple toy known to grown-ups and childre is here. Everything suggestive of Christmas is here at prices so low that they create a sensation also.

Morning Specials From 8 to 11 Only—No 'Phone Orders

White Enamel Beds—Regular price 25c, special, from 8 to 11, at each..... **15c**
Limit One to a Customer.

Laundry Wash Sets—Tub, wringer, basket, etc.; regular price 59c, special ,from 8 to 11, for..... **29c**
Limit Two to a Customer.

Shirt Waist Boxes—Cretone covered; regular price 50c, special, from 8 to 11, at each..... **29c**
Limit Two to a Customer.

Little Painted Carts — With long handle; regular 10c kind, special at..... **5c**
Limit Three to a Customer.

SEE THE MECHANICAL TOYS—Largest Display in the city.

$1.50 Berry Sets at..... 85c

100 Fancy Berry Sets—Pretty decoration; large bowl and six sauce plates to match; special at, set..... **85c**

Dressed Dolls

Reg. $2.50 Values—Special at $1.23

100 Beautiful Dressed Dolls — Moving eyes, eye lashes, curly wigs, pretty costumes; regular $2.50 value for.... **$1.23**

DEFECTIVE PAGE

OFFICIAL MAP OF THE WEATHER

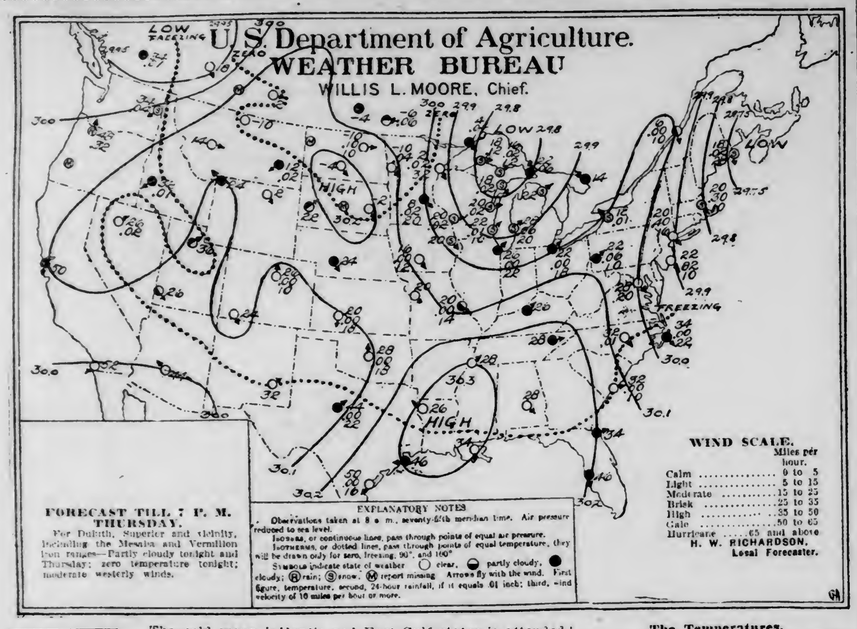

CONTINUED COLD

The cold wave is still with us and as its stay is prolonged it becomes more vicious in its assaults. The temperature hasn't dropped below the zero mark yet, but a temperature of 2 deg. and a 32-mile wind made a decidedly uncomfortable combination this morning. Duluth hasn't fared so badly as some other spots on the map, for numerous below-zero temperatures were reported this morning. The mercury is expected to drop into the minus stage in Duluth tonight and no break in the cold spell is expected tomorrow.

Brisk, snappy winter weather prevailed in Duluth a year ago today.

The sun rose this morning at 7:40 and it will set at 4:19 this evening, giving 8 hours and 45 minutes of sunlight.

Mr. Richardson makes the following comment on weather conditions: "A slight depression has developed over Lake Superior. This, in connection with other barometric disturbances, central off the North Atlantic coast and over British Columbia, caused snow or rain in the Red river valley, Lake region, North Atlantic and North Pacific districts, respectively, during the last twenty-four hours. An increase in pressure over South Atlantic and East Gulf states is attended by a considerable drop in temperature over those districts. The temperature has risen somewhat over the Eastern slopes of the Rocky mountains and Central Lake region in connection with a decrease in pressure. The barometer is high over the Dakotas and Louisiana, zero weather prevails in Upper Alberta, Saskatchewan, Manitoba, Northern Montana, North Dakota, Eastern South Dakota, Western and Northern Minnesota and Western Ontario and indications favor that condition at the Head of the Lakes tonight."

General Forecasts.

Chicago, Dec. 7.—Forecasts for twenty-four hours ending at 7 p. m. Thursday:

Upper Michigan—Snow and colder tonight; cold wave in extreme east portion; Thursday cloudy.

Wisconsin—Generally fair tonight and Thursday; colder tonight.

Minnesota—Generally fair tonight and Thursday; colder in south portion tonight.

Iowa—Fair tonight with colder in east portion; Thursday increasing cloudiness.

North Dakota—Generally fair tonight and Thursday; warmer tonight.

South Dakota—Generally fair tonight and Thursday; warmer in east portion tonight.

Montana—Generally fair weather, except snow in west portion tonight or Thursday; warmer in east and south portions tonight.

The Temperatures.

Following are the highest temperatures for twenty-four hours and the lowest for twelve, ending at 7 a. m. today:

	High.	Low.		High.	Low.
Abilene	48	36	Miles City	20	8
Alpena	28	16	Milwaukee	30	20
Atlantic City	40	22	Minnedosa	2	—12
Battleford	2	—14	Modena	54	26
Bismarck	16	—6	Montgomery	36	28
Boise	38	26	Montreal	10	4
Boston	22	16	Moorhead	12	—10
Buffalo	22	16	New Orleans	44	34
Calgary	20	6	New York	28	22
Charleston	54	32	North Platte	40	24
Chicago	32	24	Oklahoma	40	26
Corpus Christi	58	56	Parry Sound	18	4
Denver	54	24	Phoenix	74	42
Des Moines	26	16	Pittsburg	26	18
Devils Lake	8	—16	Port Arthur	12	2
Dodge	52	20	Portland, Or.	48	44
Dubuque	30	20	Prince Albert	4	—8
DULUTH	8	2	Qu'Appelle	6	—10
Durango	40	22	Raleigh	36	30
Eastport	30	18	Rapid City	44	20
Edmonton	12	—6	Roseburg	54	40
Escanaba	28	18	Roswell		
Galveston	48	42	St. Louis	30	18
Grand Haven	28	22	St. Paul	16	8
Green Bay	28	20	Salt Lake City	46	36
Hatteras	62	34	San Diego	66	48
Havre	14	—10	San Francisco	50	50
Helena	26	12	Sault Ste. Marie	22	2
Houghton		18	Sheridan	34	2
Huron	16	—2	Shreveport	44	24
Jacksonville	56	34	Spokane	42	34
Kamloops	40	32	Swift Current	6	—8
Kansas City	30	20	Tampa	60	44
Knoxville	32	26	Toledo	26	20
La Crosse		18	Washington	30	26
Louisville	28	22	Williston	14	
Madison	26	20	Wilmington	46	26
Marquette	26	16	Winnipeg	6	—16
Memphis	30	28	Yellowstone	32	22

OUTING FOR BOY SCOUTS

Duluth Patrols Will Go Through Unique Exercises Next Saturday.

Other Events of Interest at the Boys' Department Y. M. C. A.

The boys' department Y. M. C. A. Scouts have arranged for a campaigning party for Saturday.

The members of each patrol will conceal themselves in the vicinity of the Central Y. M. C. A., and at 2 o'clock Scout Master Batchelor will sound the Scout call, at which time all the scouts will emerge from their hiding paces and fall in in front of the Second street entrance of the Y. M. C. A. From there they will march down Superior street and stop for one minute in front of one of the Superior street stores and describe satisfactorily what the contents are. This develops observation, and is one of the qualifications for second-class scouts.

The scouts will walk over to the aerial bridge and take the car from there to the end of the Point. The afternoon will be spent in scout games and practicing scout craft. Each patrol will cook its own supper, after which a big bonfire will be built.

The scout badges have arrived, and last Sunday twenty-five of the scouts received the first honors of the Boy Scouts of America and are now entitled to qualify for second-class scout honors.

The qualifications for second-class scouts are: 1. Have at least one month's service as a tenderfoot; 2, elementary first aid and bandaging; 3, signaling; 4, describe satisfactorily the contents of one out of four windows observed for one minute; 5, go a mile in twelve minutes at scout's pace (scout's pace is run twenty paces, walk twenty paces alternately); 6, lay and light a fire, using not more than two matches; 7, cook a quarter of a pound of meat and two potatoes in the regulation utensil; 8, have at least $1 in the bank; 9, know the sixteen principal points of the compass.

Saturday the scouts will have an opportunity of trying any of the second-class requirements. Any boy in the city 12 years or over is eligible to join the scouts, and full information can be had by applying at the boys' department. Secretary McLeod has received another lot of scout manuals which can be had upon application.

* * *

Wednesday evening at 6:15 p. m. the nine committees in charge of the activities at the boys' department will meet for dinner and to plan their work for the next four weeks.

* * *

The Mandolin club has its regular practice Tuesday evening at 8 o'clock. The orchestra meets every Wednesday at 5 o'clock.

* * *

The freshmen and sophomore Bible class will meet Monday evening. Dinner will be served at 6:15.

The seniors and juniors will meet Tuesday evening for dinner at 6:15.

The intermediates will meet for luncheon Saturday at 12:15, and the senior class Saturday evening at 7 o'clock. All the Bible class students will take the international examinations at the close of the season.

* * *

The popular Friday evening this week will be an open house to the boys of the Endion and Jackson schools. They will be the guests of the club from 7:30 to 9:30, and each guest will receive a complimentary ticket for a swim in the pool at the central department. Friday evening at 5:30 several of the patrols of scouts will meet for dinner and a good time.

"Best Little Cathartic

I ever used," writes one lady regarding Hood's Pills. "They are so mild, do their work without griping and always bring your habits regular. We use no other carthartic." The favorite in thousands of families. Sold by all druggists. 25 cents.

Fur-Lined Overcoats $15

At the "3 Winners" Clothing company, 115 East Superior street.

FURNITURE, CHINA, BRIC-A-BRAC, ETC.

Packed for shipment. One piece or house full. Estimates Free.
DULUTH VAN & STORAGE CO.
210 West Superior Street

BOY AND GIRL ON STAND IN TRIAL

Are Witnesses Against Father, Accused of Murdering Wife.

New York, Dec. 7.—A boy of 11 years and a girl of 9 took the witness stand yesterday against their father, who is charged with the murder of his wife. The prisoner is Abraham Roth. His wife, stabbed to death, was found on a fire escape below their rooms. Roth was arrested in his bed. He also had been stabbed several times.

The prosecution contends that Roth killed his wife and attempted to commit suicide. The defense holds that Mrs. Roth tried to kill her husband and then ended her own life.

The child witnesses were Israel and Molly Roth. Israel testified that before he fell asleep the night his mother died, his mother and father had quarreled and that his father had declared "he was going to kill my mother."

Saw Mother Fall.

Molly, owing to her tender years, was not sworn. She said she was awakened by the quarrel between her parents. She and a younger sister, Becky jumped out of bed and ran into the kitchen. Her mother was bleeding, and fell out of the window. She said her father, who was in the room at the time, went to bed after her mother had fallen from the window.

Counsel for the defense tried in vain to shake the story.

WARROAD NEWSPAPER HAS QUIT BUSINESS.

Warroad, Minn., Dec. 7.—(Special to The Herald.)—The Warroad Commonwealth has been sold to W. T. Noonan of the Rainy River Region. Warroad now has only one paper, the Plaindealer, in which Martin Widsten and S. R. Moorhead have bought A. R. Stauning's share, the latter intending to devote himself entirely to law practice. The type, machinery and office material will be brought to Rainy River, where it will be added to the Rainy River Region's outfit.

SCARLET FEVER CLOSES SCHOOLS OF EMERSON.

Emerson, Man., Dec. 7.—(Special to The Herald.)—The Stuarburn school is closed this week owing to the prevalence of scarlet fever in that neighborhood. The two eldest daughters of Mr. and Mrs. Miller died Tuesday and a third daughter died yesterday in the same family.

MAY RESTRICT THE LID'S AREA

Ballinger's Regulations May Be Confined to the Reds Only.

Washington, Dec. 7.—"It is a physical impossibility to enforce the Ballinger prohibition order in the Indian country with the appropriation now available for the purpose," said Indian Commissioner Valentine, addressing the house committee on Indian affairs. Asked how much would be required for effective enforcement of prohibition of the Indian counties, Commissioner Valentine replied:

"While I have not made a formal estimate it is my belief that we would need $500,000 and possibly $.00,000 to effectively stamp out the liquor traffic in those sections of Minnesota covered by Indian treaties."

Commissioner Valentine told the committee that the treaty law is plain and specific and that the secretary of the interior has no alternative but to enforce it. The Indian commissioner was closely interrogated as to conditions in Minnesota by members of the committee.

It was disclosed that there will be no opposition on the part of the government if a bill is introduced abrogating the prohibition clause of the treaties in controversy, or if legislation is proposed restricting the area in which the prohibition order shall be applied. There is a probability that the Indian appropriation bill will contain legislation on the subject, but in what form is not made known by members of the committee.

The committee, as a whole, according to statements made by members, is opposed to the Ballinger order in its present form. The belief seems to prevail among the committee men that if the government keeps liquor away from the Indians in Minnesota it will carry out fully the purposes of the law.

Neither the chairman nor members of the committee is inclined to discuss the subject for publication, but the intimation is given that interesting developments may be expected in the near future.

Sold Liquor to Indian.

Roseau, Minn., Dec. 7.—(Special to The Herald.)—Esidor Beaulieu was brought here from Warroad and lodged in the county jail charged with selling liquor to an Indian. He was convicted and fined $50, besides getting a jail sentence of thirty days. The Indian was fined $25 for being drunk.

When a Woman Will —Well, She Will

(From the "Chicago Inter-Ocean.")

"When a woman will—well, she will. A society leader of my acquaintance experimented for years with soaps and shampoos. But all her shampooing had the opposite effect she was striving for—the wetting made her hair brittle, coarse, dull; indeed, in spite of her care and trouble, it was becoming thin and scanty.

"But she was determined. She kept on—trying first one thing, then another.

"Finally, she mixed four ounces of powdered orris root with four ounces of therox. She sprinkled a little of the mixture evenly over her head, then brushed it thoroughly through the hair. The result was wondrously satisfying. She now uses this dry shampoo two or three times a week. It keeps the scalp clean and refreshed, and therex makes the hair beautifully lustrous, light and fluffy, and encourages its growth."

SHOP EARLY

Buy your Christmas presents early—early in the day and early in December. That will be your biggest gift of the holidays to the workers behind the counters and on the delivery wagons.

The Christmas Spirit
Pervades This Great Holiday Store

"For Your Good and Ours Shop in the Morning Hours"

Use Red Cross Christmas Seals on All Packages—
Sale at Our Postoff.ce.

ON every hand good cheer abounds. In a twinkling this store has been transformed from a busy mart to a bower of Yuletide splendor. Every nook and corner; every shelf and counter; every pillar and post from the sub-basement to the fifth floor radiates the Christmas spirit.

Thousands who visited this great Holiday store Wednesday, noted its splendid Holiday preparedness and quickly caught the shopping spirit. Salespeople are attuned to the surroundings, and most satisfying selections are readily made from the complete stocks with their enthusiastic co-operation.

Thursday the shopping interest will augment. For consideration we offer—

Toilet Sets, $1.50 to $6.50.
Hand Mirrors, 25c to $8.
Fancy Box Perfume, 15c to $5.
Manicure Sets, 10c to $11.
Military Brushes, 75c to $3.50.
Shaving Stands, $1.50 to $7.50.
Pocket Cutlery, 25c to $5.
Carving Sets, 69c to $13.50.
Thermos Bottles, $3 to $15.

Embroidered Robes, $3.98 to $50.
Embroidered Shirt Waists, (complete, ready to make up), $4.50 to $8.50.
Fancy Stocks and Jabots, 25c to $12.
Automobile Veils, $1.50 to $10.
Embroidered Handkerchiefs, 25c to $35.
Fancy Pillow Tops, 59c.
Fancy Pillows, $5 to $12.50.
Runners and Scarfs, 50c to $8.

Leather Hand Bags, $3.75 to $25.
Dresser Trunks, $20 to $35.
Cowhide Suit Cases, $4.50 to $25.
Baby Cutters, $3.25 to $12.

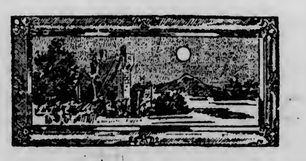

Magnificent Oil Paintings, $15 to $350.
Dining Room Pictures, $1.98 to $10.
Passepartout, 10c to 75c.
Various Mottoes, 10c to $35.

Glove Certificates Issued at Glove Department—All Gloves at $1 or more, packed in holly boxes.

Silver Mesh Bags, $1.50 to $12.
Plain and Set Rings, 25c to $10.
Watch Chains and Fobs, 50c to $12.50.
Bracelets, plain and Set, 50c to $12.50.
Fancy Hat Pins, 10c to $3.50.
Scarf Pins, 25c to $3.50.
Match Safes, 48c to $3.
La Vallieres, 75c to $10.
Brooches, 25c to $8.
Belt and Veil Pins, 25c to $4.
Fancy Combs, 69c to $12.
Metal Card Cases, 69c to $12.50.

Fancy Belts, 69c to $3.
Hand and Carriage Bags, 98c to $35.
Leather Purses, 69c to $4.50.
Wood to Burn Outfits, 98c to $7.25.
Stenciled Wood for Burning, 5c to $3.98.
Brass Craft Outfits, 25c to $2.50.
Water Color Paint Sets, 19c to $5.

Suspenders, holly box, 50c to $2.
Neckwear in boxes, 50c to $2.50.
Silk Handkerchiefs, 25c to $1.50.
Bath Robes, $2.98 to $8.50.
Dress Shirts, $1 to $2.50.
Box Hosiery, 50c to $1.98.
Christmas Mufflers, 50c to $2.25.

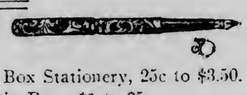

Fancy Box Stationery, 25c to $3.50.
Fountain Pens, $1 to $5.
Fancy Inkstands, 50c to $7.50.
Engraved Calling Cards, $1.25 to $3.50.
De Luxe Standard Books, $2 to $25.
Picture Books, 5c to $1.50.

Chafing Dishes, $4.50 to $19.50.
Coffee Percolators, $4.95 to $12.
Baking Dishes, $3.48 to $10.
Chocolate Sets, $3.95 to $24.50.
Dinner Sets, $5.95 to $300.
German Steins, 75c to $12.50.
Toilet Sets, $2.25 to $7.50.
Jardineres, 29c to $14.95.
Bric-a-Brac, 48c to $125.
Hand Painted China, 98c to $42.50.
Sparkling Cut Glass, 25c to $50.
Electroliers and Portables, $3.48 to $175
Candelabra, Brass, $3.48 to $7.50.
Hammered Brass and Copper, 85c to $39.
Marble and Branze Statuary, $4.95 to $89.50.
Fire Screens, $6.50 to $18.95.
Andirons, $12.50 to $25.

Toyland in the Basement,
Opens Saturday—Get the Children Ready!

Unusual Apparel Values for Gifts or Present Wear!

Fur Sets $12.50 and $14.98

Expertly tailored Coney and Russia Lynx Fur Sets. Set comprises large shawl collar, plain or head and tail trimmed, satin lined: compare favorably with what is shown in most stores at $18.50.

Wolf, Fox, Jap Mink Sets from $25 to $49.50

Very desirable sets from selected pelts, tailored thoroughly and lined with best satin; lot includes Jap fox, blue wolf, Jap mink, red and black fox; made in all the new styles, at $25, $35 and to $49.50.

Black Pony Coats $59.50

From first selected and finely marked skins, artistically made, lined with plain or brocaded linings, 50 and 52-inch lengths; priced at $225 and down to $99.50, $75, $59.50.

Near Seal Coats only $75

Coats that may be depended upon for most satisfactory wear, made from choicest skins, and lined with guaranteed satins; prices range from $250 down to $75.

To $18.50 Wool Dresses $11.98

Bright new styles in one-piece dresses, tailored from good serge, neatly trimmed with braid, lace yokes, and some with embroidered waists—good color range—values worth to $18.50, closing Thursday at $11.98.

To $22.50 Cloth Coats $14.98

Late winter styles, in correctly proportioned coats that are attractively made from cheviots, kerseys and fancy mixture cloths, wide color range, all sizes; regular $22.50 values, special at $14.98.

Plush Coats Special at $35

New and stylish models from Salts' sealette plush, lined with Skinner satin, 52-inch semi-fitted styles, with large shawl collar; special values at $35.

$5 Silk Petticoats Special at $3.98

Made from good quality taffeta silk, in plain, changeabe and black colors, perfectly tailored, made with deep flounce, and under ruffle; regular $5 value, special for Thursday, at $3.98.

Shop Early

Panton & White Co.

Mail Orders Promptly Filled Same Day as Received.

Shop Early

DEFECTIVE PAGE

CONCERNING WOMAN.

"Take it from me," advised the saleswoman. "These folks that do their shopping early are the popular folks with us. I am twice as pleasant now as I'll be Dec. 24, and there have been those,' said the shop girl, "that think I'm none too pleasant now. But I tell you that after you've taken down a bolt of ribbon 1,672,189 times, the thrill of joy that percolated through you at the first attempt, has ceased and gone away. But I can take down a bolt now, with a good deal more grace than I'll use two weeks later.

"And there's another thing. I believe a whole lot in this early shopping stuff, but honest, sometimes I wish some society would start something about shopping pleasantly. I'm working because I need the money, not because I'm crazy about doing good in the world, but I tell you what it's a good deal more fun waiting on a lady who's reasonably pleasant than one whose face looks like those old fashioned jokes about stopping the clock and busting the camera.

"And here's another thing. Honest to goodness, I don't care a Marcel wave whether you're going to put the ribbon through a corset cover for your husband's second cousin or going to tie a poodle rack with it.

"This pouring out your family history between sales don't make any kind of a hit with me. These dames that tell me about little Willie's pretty eyes or Sarah's taste in bed slippers, or John's desire to have nothing, make me so tired," said the shop girl. "Let them cut out the family history stuff," said the shop girl.

"And then another person I'd like to tell go jump in the lake is the old girl who says, 'It's awfully funny that you haven't any. I got some here last year. What does she suppose I want to load back on her for," asked the shop girl while she shifted her weight.

"But at that, they're pretty nice folks and if they'll only do their Christmas shopping before 6:30 Christmas eve, we'll call them a real good sort."

The number of people who are vowing not to enter a store on the week preceding Christmas is increasing. There are women in Duluth who have all of their Christmas shopping done; others who are going to have theirs done in a short space of time, and this year more than ever before the early shopping movement has taken hold. The thought for the salespeople should be extended to include the grocery men and delivery men at the holiday time.

MRS. F. F. MORSE

To Speak in Duluth for the First Time.

Local club women are much interested in the work of Mrs. Fannie French Morse who is superintendent of the girls' training school at Red Wing and who will be the guest of honor at the civic banquet to be given Saturday evening of this week at the Spalding hotel, under the auspices of the Women's Council. Minnesota club women worked long and arduously for the separation of the schools for the boys and girls who were in the training of the state. When this was achieved and Mrs. Morse was named superintendent of the girls' school, it was felt by the club women of the state at least that the delinquent girls of Minnesota had at last a good chance of becoming worthy women and good citizens. Mrs. Morse came from Massachusetts where she had had years of most successful work among delinquent girls and her first year of work in Minnesota was watched with great interest. She has appeared at various meetings throughout the state since making her home here but this week, she will make her first visit to Duluth. Her subject will of course be along the line of the training and the best hope for delinquent girls. The members of the Women's Council are most anxious that Mrs. Morse be heard by a large audience of Duluth men and women for those interested in state federation work are proud of the part that the club women had in securing so fine an officer for the unfortunate girls whose training has been left with the state.

Mrs. Morse has rather revolutionized affairs in her school. The institutional feeling is gradually wearing away and a happier, more home like and freer spirit is taking its place.

During her stay in the city Mrs. Morse will be the guest of Mrs. J. L. Washburn.

Club women of the city and members of those organizations represented in the Women's Council and the husbands of the members are eligible to attend Saturday evening's banquet.

Society Leader's Version of Greek Play Is Presented

MRS. ALFRED WAGSTAFF, JR.

Blanche Shoemaker Wagstaff's version of Euripides's play "Alcestis" was presented for the first time Dec. 1, at the Hudson theater by the Coburn players before a large and enthusiastic audience of Mrs. Wagstaff's society friends. The authoress did not intend the play for public performance when she wrote it, but merely wished to have it published. Her friends, however, persuaded her that the real test of a play was to act it. Mrs. Wagstaff is wealthy and well known in society.

"VICTOR HUGO"

To Be Subject of Lecture By Rev. J. W. Powell.

An open meeting of the Saturday club will be held Saturday afternoon of this week at the club room of the library. The Rev. John Walker Powell will lecture on "Victor Hugo" and any club woman of the city, whether a member of this club or not, and others interested are invited to attend. The lecture will begin promptly at 2:30 o'clock and will be followed by a social half hour.

As many of the members will desire to leave early in order to attend the Civic banquet that evening, the hour for the lecture has been set forward a half hour and the members and their guests are requested to be prompt in their attendance as the lecture will begin at 2:30 o'clock.

Y. W. C. A. NOTES.

Series of Bible Lessons End This Week.

This evening the young women of the industrial centers of the city will be entertained at an informal party at the Young Women's Christian association. It is planned to have these informal evening parties every Wednesday evening during the year for the girls and young women who are occupied during the day. This evening the guests will cut out pictures and make scrap books for the little folks at the Children's Home, the books to be sent as Christmas gifts. The first of these parties was held last Wednesday evening. Any girl busy during the day time is invited to come for an informal good time, this evening at 7:30 o'clock at the Y. W. C. A.

* * *

The last lesson in a series of six, which have been presented by Miss Ada Campbell, general secretary of the Y. W. C. A. will be held this evening at 7 o'clock. "Revelations" will be the subject of this concluding lesson. It promises to be of unusual interest as this little read book of the Bible has presented puzzles to many readers. This single lesson will be of interest to those who have not attended the entire course and any one interested is invited. The afternoon Bible class, which meet Friday at 2 o'clock, will study teh same lesson. Friday afternoon Mrs. W. C. Winton will be the solosist. Any Duluth woman interested is also invited to attend the Friday afternoon lecture.

A course for further study of the Bible will be organized after the holidays.

Shakespeare Class.

The morning Shakespeare class of the Twentieth Century club will be held tomorrow morning at 10 o'clock at the clubroom of the library. Act III of "Henry V" will be studied with Mrs. J. B. Mishler as leader. The famous courtship scene will be read by Mrs. K. A. Ostergren as the French princess and Miss Shesgreen as Henry V.

December Wedding.

The wedding of Miss Lulu Dalcour of Hunter's Park and Hans Honigman will take place next Monday afternoon at the home of the bride's parents. Mr. Honigman and his bride will be at home in this city after a wedding trip.

Aid Society.

The Ladies' Aid Society of St. Paul's German Evangelical church will meet Thursday afternoon with Mrs. Theodore Rehbein, 201 East Sixth street.

Men Are Surprised.

The regular meting of the Cathedral Court of Foresters was pleasantly interrupted last evening by the members of the Young Ladies' Sodality, who presented a program of songs, recitations and club swinging for the pleasure of the court members. The idea was one of Bishop McGolrick's and proved most popular with the court that was entertained. The members of the Sodality were invited to repeat their visit and it is probable that other programs will be arranged from the future.

Personal Mention.

Mr. and Mrs. C. C. Cokefair are in Washington for a few weeks' visit.

* * *

Mrs. W. E. Richardson and Miss Richardson have returned from a few days at St. Paul.

* * *

Mr. and Mrs. Z. D. Scott are in St. Paul attending the annual meeting of the Minnesota Forest Conservation society of which Mr. Scott is president.

* * *

The Misses Smith of the Y. W. C. A. have gone to Canada to remain for the winter.

* * *

Miss Charlotte Howard of the Y. W. C. A. will leave Saturday for Chicago to take a nurse's training at the Cook county hospital.

* * *

Mr. and Mrs. Benjamin Meyer of London road have gone to Minneapolis for a few days.

* * *

M. C. Greenfield, who was the guest of his parents at Minneapolis, has returned to Duluth.

* * *

Mrs. Leonard Scott of Deer River and Mrs. Poupore of Poupore, Minn., who were the guests of Mrs. D. Burnett of 116 East Third street, have returned to their homes.

Beauty the Unbeautiful.

By JOHN WATSON WHYTE.

It is one of the paradoxes characteristic of civilized humanity which leads it, while spending a vast amount of time and trouble in quest of beauty, to achieve for the most part, unrelieved ugliness.

Equally paradoxical is the theory which attributes beauty to that half of creation which is least likely to possess it. Such polite hypocrisies as the "fair sex" and "lovely woman" belong to the same order of convention as that which makes all heroes six-foot-two in their stockings and all heroines of such beauty as never yet existed.

The truth is that it is very difficult for a woman to be beautiful. Looked at without the prejudice attaching to the dental picture postcard seen from the front row of stalls, she has little more than her color and the texture of her skin to recommend her.

The trousered man does his best to disguise natural advantages as he may be fortunate to possess, and just as you may suspect the masked busker on the beach of being a nobleman in disguise instead of down-at-heel actor he really is, so your imagination can play round visions of what man might be were he clothed in peach colored satin, or swathed in the majestic folds of a Roman toga. Incidentally, I may remark that fancy dress balls or even pictures of mere man "before and after" any particular treatment do not lend much support to these imaginations. From an everyday point of view, however, we delight to give him the benefit of the doubt.

The woman's case is harder. She has not the advantage of concealing, but all the disadvantages of revealing her person. Her neck and arms may be scraggy, or merely a thick white exposure without meaning or character; in either case convention bids her expose them.

Does she possess a ridiculously undersized foot? It immediately attracts attention. The absurdities of her clothes are designed, not as in the case with men, to prevent conspiciousness, but actually to attract attention. Women ought to be more than grateful for the convention which provided them with petticoats thereby dissimulating a particularly ungainly form. Boat-shaped and bulging, it is almost impossible for a woman to look well on land. The conception of the mermaid was an inspiration, and to it is no doubt due the present kangaroo fashion which makes women look like a badly folded umbrella.

It is her mutability, both natural and fashionable, which more than all the rest prevents a woman from being beautiful. Naturally, she alters so much from time to time that it is difficult to fit her to a standard.

Still more readily does she respond to the changing decrees of fashion. Are large hips-less hanches largest of the French novel-in vogue, she takes enthusiastically to tight stays and crinalines; and 18-inch waist becomes dearer to her than life itself.

Is slimness demanded, and with the same disinterested regard of consequences, she damps her petticoats to make them cling?

Today she takes delight in tying her feet together in such a manner as to make going upstairs some thing in the nature of an obstacle race. Are square shoulders demanded? She might have been a dragon all her life. Champagne-bottle shoulders? In five minutes she might have been born without them.

Her hair becomes black, white, or red, according to desire, its quality varies equally. Her complexion adopts any hue, her face any shape from the Rossetti to the Gaiety girl. Even her gait adapts itself to the Gibson, hockey or Boston girl of the moment.

Man on his side, preserves a consistent ugliness, he will vary his mustache from the "tooth-brush" to the "kaiser." If his chin be well marked he is not above noticing the advantages of being clean shaven. On the whole, however, he spends the time devoted by women to the search of beauty in an equally zealous search for uniformity.

And just as the cloud, however beautiful, is less satisfactory as a standard of beauty than the mountain which will still be there tomorrow, so man's success in being ugly is less painful than woman's failure in being beautiful.

THE EVENING STORY

DOLLY

By S. Baring Gould.

There lived on Dartmoor in the steward's house of the Prince of Wales and the Duke of Cornwall, an old steward named Eaver and his wife, who kept a maid servant, Dolly Rodda by name, who lived in the house, and a man, Harry Rosvere, who worked for the steward, but did not live in the house. He came early in the morning and left after sundown, and had his meals in the kitchen with Dolly. On such occasions Dolly sat at one end of the table and Harry at the other, and interchanged remarks. These were sometimes of a playful nature, but usually they were snapping at one another.

Dolly was a handsome girl, tall, with a very high color, dark hair, and glowing brown eyes like agates that had sparks of fire in them. Harry was a fine youth, aged about 24, that is five years the senior of Dolly. That was the strange and inexplicable part of the matter. With everyone else Harry was amiable, and to everyone else he had civil words to cast, only when he and Dolly came together it was like steel and flint, flash, flash, or sparks flying about.

"Whatever shall we do with these two?" said Mrs. Eaver to her husband. "This cannot possibly go on longer; I am worried out of life with their bickerings. You must give Harry the sack and look out for another man to attend to the horses and stable."

"I don't see how I can do without him," replied Mr. Eaver. "I doubt whether I could find a young fellow that would suit me as well. You must give Dolly notice and find another maid."

"I can't spare her; there's not another woman like her anywhere."

As neither would yield and dismiss a servant, both remained, and the contentions went on as heretofore. But to the great surprise and dismay of the Eavers, both Dolly and Harry gave notice together. Said Harry to his master: "Sorry to leave, but I can't stand that Dolly's tongue any longer."

To her mistress said Dolly: "Sorry that I must leave. You have been good and kind to me, and I would like to stay, but Harry's tongue is too much for me."

"Why, he is leaving. He has given notice."

"Well has he now. The next man might be worse. I must go. If I remain here I should be thinking of him every meal time and his aggravating tongue every day."

Now it so fell out that for the month that Harry remained, he came late to his work in the morning and left early in the evening, and the steward was displeased that he should be so chary of his time—he who had hitherto never grumbled at having to remain late, and had come to work usually before his time.

Eaver asked him: "Harry have you got a new situation? No master has applied to me for your character as yet."

"Well, Mr. Eaver, I be looking around for one, but it ain't settled yet; but I'm just thinking about a place."

To Dolly her mistress said: "Have you secured a new place? Into what farm are you going? No one has inquired of me as to your character and capabilities as yet."

"Well, Mrs. Eaver, I am not settled yet."

One day, not long after the pair had given notice, the steward was riding out on his rough cob over a portion of the moor rarely visited. It was where it sloped down to the river Dart, with a southern aspect, and where the gorse and heather grew most luxuriantly and flushed the hillside with gold and pink. He had not been there for some years as it lay out of the way of all roads and tracks. On this occasion to his great surprise, he found that a considerable portion of the hillside had been enclosed and the bushes of the gorse and heather had been stubbed up. There was also a small cottage erected there of granite stones piled one on another, set not in mortar but in peat, all fairly complete, but not roofed in. Mr. Eaver rubbed his eyes. He rode at once to the nearest farmer and inquired there who had been building and enclosing, but the farmer could give him no information When he returned home he said to his man:

"Harry, there's a queer thing going on. Some one has been enclosing with a new take wall at Summerlease on the Dart, and begun a house there. I must find out who it is that I may stop it. It is done without leave or license, and as you know very well, by the moor law, if a man ever gets into that cottage and lights a fire on the hearth, not I nor the Prince of Wales can turn him out."

"Dear me. Bless my soul. What impudence!" exclaimed Harry, and a pucker came in his cheek.

"I must look to it. I'll tell you what, Harry; I'll send you to watch there and every day all day long, and you drop down on any fellow who comes there and goes on building, and bring him here before me."

So Harry was sent to Summerlease and was there all day. Every evening when he returned the steward asked: "Well, anyone been to Summerlease today?"

"No one but myself, master."

"Very odd, very odd. I'd look to it myself more closely if the prince were not coming to Dartmoor next week, and I must see about preparations for his reception, and I shall have enough to do with that. After he is gone I shall take the matter in hand with due vigor."

Mrs. Eaver was also much engaged and greatly excited at the prospect the prince's visit; what occupied her was, however, mostly running about the houses of neighbors discussing the expected arrival, and the decorations that were to be set up. When she returned home she always found Dolly engaged in needle work.

"Why, good gracious! what are you about?" she asked.

"Well, missus, you see I'm a making sewing sheets and odds and ends for the triumphal arch over the road—that fellow Harry set me to it. Es laboring people thought it proper to do something ourselves as a welcome to his royal highness."

"But where are these things going to be set up?"

"That is to be considered later; Harry he'll arrange that."

The prince arrived and there were grand doings, a brass band played before him, an address was presented, a cold collation had been prepared in an improvised hall of wood, and waiters had been engaged from Plymouth. Mr. and Mrs. Eaver were on their feet all day supervising, discussing, ordering and counter-ordering.

The prince was gracious. He shook hands with the steward and with the old lady, and the day was fine and the heights of the moor beautiful; he professed himself to be enraptured with everything that he saw. He had been presented by a damsel in white with a bouquet of moorland flowers and this he fastened to his great green coat and wore ostentatiously.

Late in the evening Mr. and Mrs. Eaver returned to their house glowing with satisfaction, he with a heightened color and a little unsteady on his legs, for he had imbibed champagne, to which he was wholly unaccustomed.

On opening their door all was dark within. No fire on the hearth, no light within.

"Why, good gracious me!" exclaimed Mrs. Eaver; "where is Dolly?"

"Betsy, my wife," said Mr. Eaver, "she's been out sightseeing, trying to catch a glimpse of the prince's face and hear the sound of his voice. She'll be here all right shortly."

"Why, husband, Eaver!" suddenly gasped the old lady. "I clean forgot it; today her time was out, and I paid her wage last night. I do believe she's gone."

"And, Betsy, my precious, where is the decoration—the arch or whatever it was sheets and banners—that the laboring people were going to set up, as you told me Dolly was at work upon with her needle?"

"No more did I see it, and they were funny decorations, too, now I come to think of it. More like sheets and a coverlet."

"And, Betsy, where is Harry? To be sure his time was up last night and I paid him, but I never thought he meant to go."

"Nor neither did I that Dolly would ever leave us, I thought it was only she and Harry had had a fresh tiff."

"When the prince is gone, Betsy, I'll ride over to Summerlease and see that those newtake walls are pulled down and that cottage. We mustn't have encroachments on the moor like that, without permission."

A week later Mr. Eaver on his cob rode to Summerlease. As he approached he was astonished to see the cottage completed and the smoke issuing from the chimney.

Highly incensed, he rode to the door and knocked at it with his riding crop, and without waiting for an invitation to come in, entered and started back in amazement. At the table sat Dolly and Harry eating their dinner, as merry and as good humored as two children out of school.

"What's the meaning of this?" shouted the steward.

"Well, master, the day the prince came Dolly and I went over to Lydford and got married; and as you see we have our fire on the hearth, and have been here a week, you can't turn us out. We've come to an agreement at last, and intend to remain good friends for the future."

Heavy Blue Serge Suits $15

At the "3 Winners" Clothing company, 115 East Superior street.

Cash or Credit THURSDAY *Easy Payments*

PLUSH COATS

Regular Values $35 and $40—for

$29.50

These coats have just been received and were bought for our stores at the lowest price yet made on plush coats. We are able to offer you the biggest bargain of the season on plush coats. We have lots of them. All sizes. 55-in. long.

GATELY'S

8 East Superior St

The House Where Your Credit Is Good

This Cut Shows

LeBorious' $3 Spray

A beautiful token of sympathy and respect to a lost friend or relative.

JUST THE RIGHT SIZE.

'Phone or call. We deliver everywhere in the city and ship out of town.

J. J. LeBORIOUS, Florist

921 East Third street, 6 East Superior Street and at 2501 Woodland Avenue.

LARGEST EXCLUSIVE FURRIER IN NORTHERN MINNESOTA.

H. S. WENGER IMPORTER MANUFACTURER

Zenith 'Phone 2343-Y. Duluth 'Phone, Melrose 1201.

FURS!

EXCLUSIVE STYLE AND ELEGANCE, QUALITY AND PRICE.

are the distinctive features of this—THE ONE high-grade fur store of Duluth.

In selling you your furs or fur garments, quality is the first consideration and price second—most stores are reverse of this policy.

We have an exceptionally fine lot of skins of every description from which you can order new garments.

Our stock of ready-to-wear furs embraces all that is new and stylish, and the assortment is complete. Come and make your selection for Christmas now.

Furs Repaired, Remodeled and Redyed in the Latest Style.

THE QUALITY FUR HOUSE.

203 WEST SUPERIOR STREET. Open Evenings Till 9:00.

H. S. WENGER,

Formerly of the Duluth Fur Company.

Cowen & Zimmerman

INTERIOR DECORATIONS—ART NOVELTIES—FINE FURNITURE

Alladin's Wonderful Lamp was not more remarkable in its infinite variety than is the excellent and varied collection to select from, which we now have on display in our showrooms. This is only one of the many superior lines for Interior Decorations and practical use to be seen. Art novelties of all kinds in exclusive designs.

Come in and make your gift selection early, in order to have the greatest variety from which to choose.

SHOW ROOMS AND STUDIO—

531 EAST SUPERIOR STREET

STAMPED BELT SALE

AT

SHERWIN LINEN SHOP

324 New Jersey Building.

Exceptional Values at 20c and 25c.

1st Ave. W. and Superior St.

Siddings

All Tailored Suits 1/3 Off

Tomorrow morning, beginning at 8 a. m., you may make unrestricted choice among our entire suit stocks, and the suit of your choice will cost you just one-third less than the regular price.

Nothing reserved!

Even our most exclusive Imported Broadcloth and Velvet Suits take part in the sale.

ALSO

ALL TRIMMED MILLINERY at 1/3 REDUCTION.

ARRIVED!

R. KROJANKER. R. KROJANKER.

Cold weather and promises of colder! No matter how cold it gets you will be able to keep as warm as you desire if wearing one of our fur or fur-lined coats, of any length. The cold will not penetrate our neckpieces and muffs of mink, sable, lynx, Persian lamb, ermine, fox, squirrel or any other fur, as it is bound to do with a muff made of satin, velvet or any other material without a pelt. But it will easily get through a fur that needs repairing. The best remedy for this is to bring it to us for repairing or remodeling and so prepare yourself for the coldest weather.

R. KROJANKER,

Leading Furrier.

4 East Superior Street, Corner Lake Avenue, Upstairs. Open Evenings.

YE GIFTE GUILDE

324 WEST SUPERIOR STREET.

For holiday novelties, visit Ye Gifte Guilde. We have an exhibit of Bayberry Dips Imported Embroidery and Leathers, Christmas Cards, Pottery, Coppers and Brasses. Hand-beaten Silver and Hand-wrought Jewelry. You will be rewarded by getting a host of ideas for unusual and individual gifts, if you come to Ye Gifte Guilde.

For Christmas Presents

Come and see me. I have a fine assortment of Imported Japan, China and Oriental Goods that will make an excellent gift.

TONG WO

215 East Superior Street.

TRY

Our Special New England 30c Dinner!

Special sale in our bakery dept.

Sugar Cookies, 8c Per Doz.

Do not forget our after theater party luncheon.

THE VIENNA,

CHAS. SCHOBER, Prop.

27 EAST SUPERIOR STREET.

Phones New 996; Old, Melrose 3901.

DEFECTIVE PAGE

DON'T FAIL TO ATTEND THE PURE FOOD EXHIBIT AT 222-224 WEST FIRST ST.

WRIGHT-CLARKSON MER. CO.

Importers and Wholesale Grocers

Distributers of

FALCON SELF-RISING PANCAKE FLOUR
SHANNON & MOTT CO., Des Moines, Iowa

BROOK-BOND TEA
BROOK-BOND TEA CO., Ltd.

CUT YOUR GAS BILLS IN TWO!

See Demonstration at Pure Food Show

YOU ARE USING MORE GAS THAN YOU NEED!
YOU ARE BREAKING TOO MANY GLOBES!
YOU ARE WASTING TOO MANY MANTLES!

because the pressure forces more gas through the pipes than is necessary to give you a steady, full light. **THE NATIONAL AUTOMATIC GAS LIGHT (INVERTED)** is the only light having an automatic regulator, which controls the supply of gas and allows just enough gas (not to much or too little) to pass through at all times to fill the mantle, and prevents the wasting of gas, breaking of globes and mantles, and destruction of burners.

The National Automatic Gas Light gives a steady, full light downward of twice the candle power at half the cost of any other gas light and five times the light at one-fifth the cost of electricity. Price $1.75, boxed complete.

Bell 'Phone, Melrose 1360. Zenith' Phone, 2083-A. **J. B. DYE, Manager** 123 FIRST AVE. WEST Res. 113 2.th Ave. W., New 2187-X.

"Quality Counts."

Visit the **TEMCO** *Booth of*

TWOHY-EIMON MERCANTILE CO.

P. JOHNSON,

SIGNS
ELECTRIC SIGNS

BOTH PHONES. 219 W. Superior St.

Warren's Automatic Feed Rack

AND SANITARY GRAIN BOX

Full line of stable supplies, blankets, feed bags, oat crushers.

Jim Laundergan, agent. Office Twin Ports Transfer company. Freight and baggage transfer, contract hauling, scenery trucks, furniture moving and draying. Both 'phones 742.

TWIN PORTS TRANSFER CO.,

LIVERY, BOARDING AND SALE STABLE.
JIM LAUNLERGAN, Mgr. 414 East Superior St., Duluth.

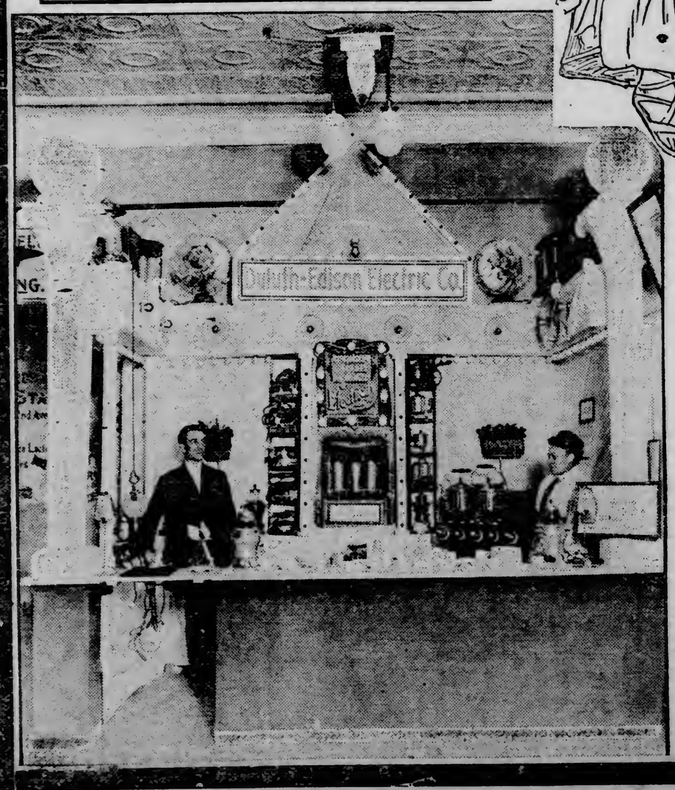

THE BELL COFFEE

Now 25c and worth it.

By the Bell you shall know it

THE BELL ROASTED COFFEE J.H.BELL&CO CHICAGO

Ask Your Grocer For it.

J. H. BELL & CO., Chicago.

HONOR BRAND IS BETTER

Household Helps

LET ELECTRICITY DO YOUR WORK

Electric Toasters, Percolators, Chafing Dishes, Broilers, Flat Irons, Etc.
Electric Lights, Radiators, Fire Places.

You are invited to witness our demonstration at the Pure Food Show.

216 West First St. **DULUTH EDISON ELECTRIC CO.** Both Phones

Pure Food Show Is a Great Success

Duluth Firms Do Themselves Proud When it Comes to Arranging an Artistic Exhibition.

The pure food show contines to attract large crowds to the show rooms at 222-224 West First street. The show is the best ever held here and every available foot of space is crowded with exhibits by Duluth grocers and wholesale houses. The products are all of the better class as those who have visited the booths and tasted, can truthfully testify.

The land department of the Duluth & Iron Range has an interesting exhibit showing what can be raised on St. Louis county land.

The fruits on display by the Thomas Thompson company have attracted a great deal attention "The big fruit house" has taken a great interest in the present show.

At the booth of the Duluth Imperial Mill, hot biscuits made from Imperial flour, are served the spectator. They are good biscuits.

The Bell Coffee company serves delicious coffee at its counter. The Bell company is of Duluth, Superior and Chicago with smaller branches located throughout the country.

The Rumford Baking Powder company has an interesting exhibit. The best feature of this brand is that it contains no alum, no tartaric acid.

The Bridgeman-Russell company have a dairy exhibition that has seldom been equaled at a show of this class. The company is featuring Primus brand butter.

The exhibits of the Boston Music company and the Twin Ports Transfer company are deserving of mention.

Mother's Macaroni Company of Minneapolis has an interesting booth. Mother's brands are guaranteed to be a durum wheat product.

The Duluth-Edison Electric company shows how the problems of housekeeping can be made easy with electricity. The company shows electric toasters, flat irons, chafing dishes, coffee percolators, tea kettles and curling irons.

The country store is always interesting. New features are added from day to day. The store is located in the basement and should not be forgotten when the rounds of the booths are being made.

The John Wahl Candy company is allowing the public to taste Rex and Sparrow chocolates. The John Wahl candy is best known as a Duluth-made product and the candy is good candy.

The Zenith Broom company which "does it for Duluth" by making brooms here, has an exhibit of this very necessary household tool.

J. B. Dye is showing the Kost gas-jet heater. It is a contrivance by which rooms may be heated. The heater is simply attached to a common gas jet and any room, it is claimed, can be heated in a few minutes.

R. R. Forward and company are represented at the show.

The lectures on cooking each afternoon by Mrs. Willis are very interesting and many Duluth women are taking advantage of the opportunity to learn more about how to cook.

"Mapleine" contains no maple sugar but the syrup can hardly be distinguished from the real article so well is it imitated.

In the fruit line the Knudson Fruit company and the Fitzsimmons-Palmer company have interesting exhibits. These companies are wide-awake and progressive as is shown at their display booths.

The Wright-Clarkson Mercantile company is on the job with a fine display of pure food products. This firm has been established in the wholesale grocery line for many years and has an enviable reputation.

Shredded wheat is manufactured in a small way at the booth operated by this company. It is a very interesting process and many linger at this point.

The Rust-Parker-Martin company, Duluth's new wholesale grocery house, is represented. This firm is as progressive as it is young and the fact that it lost no time in getting space for an exhibition, shows that it is out after the business and in the right way. They are showing what they have in an attractively furnished booth.

Mrs. B. Stofer operates a pretty booth for the Singer Sewing Machine company. The bird's eye maple machine with the lock and automatic stitch is of much interest to the women.

J. H. Boylan is in charge of the Jello booth. Jello is a delicious food and dainty samples are prepared and offered to those who visit the show.

Coleman's Cone & Candy factory at Forty-seventh avenue east and Superior street, is another pure food industry that has made rapid strides in the past year. The development of this industry has been country wide and the Coleman factory, which has doubled its capacity, is now the largest of its kind in the United States. The Coleman Eat-a-wheat cone is an absolutely pure food product, crisp, delicious and digestible. It is acknowledged by pure food experts to be free from any of deleterious substances that have been found in the product of other factories. Among the confectioneries put out by the factory a specialty that is making a great hit at the present time is the Coleman milk chocolate with toasted almonds, a five-cent bar of deliciousness that always tastes like more.

Every jobbing house at the Head of the Lakes is now handling Colemen's goods.

Much of the popularity of the show has been due to the efforts of George D. Peterson, secretary of the Duluth Retail association. D. A. Kelly designed and trimmed the booths and for his work has has received many compliments.

J. E. Roos, chairman of the Duluth Retail Grocers' association, and J. W. Cummings, president, have also worked hard for the success of the show.

M. R. Bush and John Gillmore have also aided materially in pushing the exhibition and making it a splendid success.

William H. Brust had charge of the electrical installation through the building, which contract was awarded to the Northern Electric company.

DUNELM IS WRECKED ON THE SHORE OF ISLE ROYALE

The Dunelm of the Inland Lake Navigation company, a vessel of 1,181 tons, is wrecked on Blake's point, on the northeast shore of Isle Royale, and at the present time is awaiting assistance in the shape of wrecking tugs from Port Arthur, according to a message received this afternoon by the United Wireless company.

The steamer F. B. Squires of the Jenkins Steamship company, which was on the way out from Fort William, stood by the Dunelm and is supposed to be near the wrecked vessel at the present time, ready to lend any assistance needed.

Fortunately the Squires is equipped with wireless. The Dunelm is without wireless, and but for the assistance of the Squires would not have been able to call for aid.

Whether there were any lives lost in the wrecking of the vessel, and how badly the Dunelm is damaged, could not be ascertained by the local station of the United Wireless company this afternoon, as the Fort William station is working with the Squires.

The Dunelm was built in 1907, has a length of 250 feet and a beam of 43 feet

IS PASSED ON TO BROTHER

Edward Boyle Gets Job Formerly Held By "Senator Jimmy."

Popular Young Eveleth Attorney Given Appointment By County Board.

At the regular monthly meeting of the county board of commissioners held this morning in the board room at the courthouse, Edward L. Boyle, a brother of Senator-elect James P. Boyle, was appointed second assistant county attorney.

The second assistant county attorney takes care of the range business and the position was formerly held by James P. Boyle. The appointment was made after County Attorney John H. Norton in a communication to the board, suggested Mr. Boyle for the place.

Mr. Boyle lives at Eveleth and is a member of the law firm of Boyle brothers. Mr. Boyle is a young man and has been on the range just long enough to make himself extremely popular. He will begin his duties Jan. 1, 1911.

The Duluth Electric company was awarded the contract for the lighting of the Virginia courthouse on its bid which was $3,199.

Four roads were legalized.

The bond of the registrar of titles was fixed at $2,000 and that of the county auditor was placed at $3,500. The amounts are the same as last year.

The American Bonding company was authorized to obtain for the county treasurer bonds to the amount of $250,000.

The auditor was directed to call for bids for the annual office supplies for the county offices.

The meeting was the shortest held in some time, the commissioners having completed their work by noon.

WIFE WORKED IN A STABLE

Mrs. Schradear Says She Did Rough Work to Support Family.

Claims Husband Wanted Half the Income From Boarders She Kept.

Mrs. Martha Schradear has filed an affidavit with the clerk of the district court asking that her husband, Fred Schradear, be restrained by an order to be issued by the court from selling any of his property or entering her home, pending the divorce action, the complaint in which was recently filed.

Judge Ensign has notified him to show cause why the order should not be issued.

Mrs. Schradear is 28 years old and her husband is of the same age. They were married at Berlin, Wis., in 1900. As a basis for her action, she charges cruel and inhuman treatment.

In her complaint she states that during the three years after their marriage and while they were living at Berlin, she had to do both field and stable work for others, that the family might live.

She claims that he is lazy and refuses to work and that he is a victim of the drink habit. When drunk, she states, he swears, calls her vile names, and threatens to take her life.

After the family's removal to Tower, Minn., in 1909, they agreed to separate. The household property was divided, he taking his half and selling it. In a month's time he was back and after begging to be allowed in the house and promising fair treatment, he was allowed to come, she says. Immediately the old habits were renewed, she says. He ordered her out of bed on cold mornings to build the fires; would not allow her to attend church or visit with the neighbors.

Later in the year 1909 she left him, states the complaint. She rented a house and took some boarders, supporting herself and family in this manner. He soon came back, demanded half the money earned from the boarders and began his old habit of "nagging," according to the story of the plaintiff.

It is claimed that he stayed out late at night and frequently came home in an intoxicated condition. On the night of Nov. 28, he came home very late. The plaintiff did not at once open the door and he, it is said, took an ax and tried to break in.

Mrs. Schradear claims as a result of the ill treatment to be broken in health. She states that he is a strong and able-bodied man and capable of earning $2.50 a day.

She asks that she be granted a divorce, suitable alimony and a division of the property. They own, she claims, several city lots in Berlin, Wis.

OBITUARY

Charles Otis Whitman, head of the department of zoology and curator of the Zoological museum at the University of Chicago, died Tuesday of pneumonia, at his Chicago residence. His death was due to exposure suffered a week ago, when late at night, he left his room to look after a flock of pigeons, which he had been studying. He feared the pigeons would be frozen. Prof. Whitman was 58 years old, and widely known as a zoologist.

Rev. Dr. Joseph Edmund Smith, secretary of the American Society of Education, died at his home in Washington, D. C., Dec. 6, of heart disease at the age of 81. He had served for fifty-one years as a minister of the Methodist church up to the time of his retirement three years ago. He had filled pastorates in Baltimore, Philadelphia, Lancaster, Scranton, Wheeling, Buffalo, St. Paul and Trenton. The burial will take place in Philadelphia.

Capt. Henry Goyette, 65 years old, one of the last early-day pilots of the Mississippi river, is dead at Cascade Locks, Or., of paralysis and dropsy.

Justice Charles W. Dayton of the supreme court of New York died at his home in New York, Dec. 7. Pneumonia was the immediate cause of death. He was born in 1816, was admitted to the bar in 1838, served as postmaster of New York City during the second Cleveland administration and was elected to the supreme court bench in 1906.

Justice W. D. Beard of the Tennessee supreme court dropped dead at the Hermitage hotel in Nashville, Tenn., Dec. 7.

CITY BRIEFS

Duluth-Made Books.
Thwing-Stewart Co., Phone 114.

Knights of Pythias Officers.
North Star Lodge, No. 55, Knights of Pythias, held an election of officers last evening. The following were elected: Chancellor commander, L. Sturgis; vice commander, L. L. Sparks; prelate, C. M. Everett; master of work, H. N. Colvin; keeper of records and seals, S. A. Hearn; master of finance, W. M. Hillis; master of exchequer, J. L. Cromwell; master of arms, A. W. Roden; inner guard, R. G. Chambers; outer guard, Paul Dryhman; trustee, J. J. Linn.

Gidding Suits at One-third Off.
Tomorrow morning J. M. Gidding & Co. place on sale their entire stock of tailored suits at one-third less than regular price. All trimmed millinery is also included in this third-off sale. This is a most opportune event, coming, as it does, just before the holidays and will undoubtedly provide holiday apparel for a great number of women.

New Police Call System.
A new police call and reporting system was shown to Chief Troyer yesterday by Paul Kruger, at headquarters yesterday afternoon. The stations from which calls can be sent in are located short distances from each other, enabling the patrolmen to reach them in a minute. The inventor claims that it has been tried out in Chicago and proven a success.

Administrator Sues Attorney.
J. H. Sherwood has brought suit in district court against Otto A. Poirier, a Virginia attorney, for $250 which the plaintiff claims belongs to the estate of Samuel Charles Connors of which he is administrator.

Will Entertain Grocers.
The Gowan-Peyton-Condon company, successor to the Gowan-Peyton-Twohy company, will entertain the grocers of Duluth and Superior at a banquet at the Commercial club this evening at 7 o'clock. The object is to bring the grocers of the two cities into closer touch with each other and with representatives of the jobbing house.

Denies Disorderly Charge.
William Rogers, arrested last night on a charge of being drunk and disorderly, pleaded not guilty in police court this morning and his trial was set fo this afternoon. It is alleged that he tried to make Officer P. Barber believe that he was a better man than the policeman and that he could lick him. It is also alleged that he called the policeman some bad names.

Check Not Signed.
Frank Skog, who was arrested last night when he tried to raise money on what was thought to be a forged check, pleaded guilty to being drunk in police court and was let off with a minimum sentence, $5 or three days. He evidently meant no harm and it developed that the would-be check did not even bear a signature.

Touches On Liquor Question.
In addressing the West Duluth lodge of the Good Templars at Victor's hall, last night, Mayor Cullum touched briefly upon the liquor question. He stated that the administration needs the co-operation of the citizens to enforce the laws, stating that everything possible in that direction is being done at the present time. He said that wherever notices of infractions of the laws are brought to his attention the matter is laid before the chief of police and the offenders arrested.

Death Comes Suddenly.
Andrew B. Thompson, an aged man, who was making his home with John Drama at 511 East Fifth street, died last night. He had been ill for some time, but was sitting up when death came suddenly. No funeral arrangements have been made.

Spoke to Mankato Elks.
W. S. McCormick, city comptroller, returned this morning from Mankato, where he delivered the material address before the local lodge of Elks Sunday afternoon at the memorial services for the departed members of the order. The Mankato papers paid Mr. McCormick a high compliment upon his address, which they characterized as one of the most eloquent of the kind that had ever been heard in that city. Mr. McCormick said that the hall was filled to capacity and that he was given a most cordial reception.

Concession to Salesmen.
The Duluth Commercial club at a meeting today adopted an amendment to its by-laws, providing that traveling salesmen representing Duluth houses shall have the privilege of joining the club on the same basis as non-resident members. The provision is made, however, that this privilege shall be extended only to traveling men who are not in the city more than twenty-four days a month. There was no controversy over the question of adopting the amendment.

State Forest Patrol.
The state and county committee of the Commercial club met today and indorsed the project for a state forest patrol. This scheme for the better protection of the forests from fire was recently given the approval of the County club and it also has the indorsement of the Hibbing Commercial club.

Young Republicans Meet.
The Young Men's Republican club met last evening in its quarters in the Palladio building and transacted some routine business. It was decided to hold monthly meetings. Alderman Wharton was to have addressed the meeting on the subject of the commission form of government, but his engagement to speak before the Fifth Ward Hillside Improvement association prevented him from reaching the clubrooms before the business had been disposed of and the meeting adjourned.

Dies Of Diphtheria.
Mrs. E. Lillian Veasley, who had made her home in the Temple building for some time, died at the detention hospital this morning of diphtheria. Her relatives have not been located.

Petty Larceny Charge.
Stanley Chaplock pointed Ben Stern out to a policeman on the street today and Stern was arrested on a charge of stealing a watch from Chaplock at Proctor. Chaplock claims that Stern took the watch from a mantle in the house where they were boarding.

Will Be Deported.
Matti Kayrakangas, aged 21 years, will be taken to New York by an immigration officer leaving Duluth this evening and will be deported to Finland. The young man came to the United States about a year ago and was forced to go to the poor farm on account of tuberculosis. Otto Lampinen, an insane man 33 years old, is being held by the immigration officials and he will probably be deported to Finland later.

Jail Breaker Caught.
Frederick O. Olson, who was one of the men who made his escape in a jail delivery at Ashland, some time ago, went through Duluth today in charge of Deputy Sheriff Dormedy, who is taking him back to Ashland. He was recaptured in the Saskatchewan country. He was arrested on the charge of beating a board bill. Deputy Sheriff Dormedy is a brother of Ed Dormedy of West Duluth and is the sheriff-elect of his county.

Looking for S. J. Collins.
Mrs. Collins of Highland Park, Detroit, Mich., has written the local probate court asking information of S. J. Collins, who is supposed to be in Duluth. She says that it is important that she hear from him at once.

What is more appropriate than one of our charming

Christmas Camera Portraits

Arrange to pose at once—we will get them out on time.

Dworshak
"Quality Photographer"

PERSONAL

C. M. Erskine of Grand Rapids is a guest at the St. Louis.

F. Webb of Gilbert is at the Spalding.

Henry Anderson of Chisholm is a guest at the Lenox.

E. A. Person of Ely is at the St. Louis.

Joseph Jane of Deerwood is registered at the Lenox.

R. M. Colville of Gilbert is at the St. Louis.

E. J. Roberts and wife of Spokane are guests at the Spalding.

C. Enes of St. Paul is registered at the Lenox.

Mayor M. B. Hanks of Biwabik was in the city today o na business visit.

Senator-elect James P. Boyle returned to his home in Eveleth this afternoon, after attending a meeting of the county commissioners.

C. T. Knapp of Chisholm went to St. Paul last night to get in touch with affairs incident to the approaching session of the legislature, of which he will be a member.

CITY RALLY OF ENDEAVORERS

All Local Societies Will Meet at Second Presbyterian Church.

The Christian Endeavor societies of the city will rally at the Second Presbyterian church, 1515 West Superior street, Friday, at 8 p. m.

This will be the fourth quarter's rally of 1910, and it is the first to be held since the officers elected Sept. 30 took charge of the work.

The city union presents a banner to the society having the largest percentage of its members present, and at the last rally the First Christian society registered a record of 100 per cent. This society and one other have announced their intention of reaching this percentage this time, and considerable rivalry will no doubt result.

The feature of the evening's program will be a talk to the Endeavorers by Rev. W. B. O'Neill, the new pastor of the Second Presbyterian church. It is expected that many of the pastors of the other churches will attend with their societies to greet Mr. O'Neill. Other numbers on the program are as follows:

Solo .....
Miss Jean Wanless of First Christian Society.
Recitation .....
Miss Doris Mallet or Second Presbyterian Church.
Anthem .....
Choir of Second Presbyterian Church.
Piano solo .....
Miss Maude Matteson of Glen Avon Society.

Among other business which will come up for discussion at this meeting it is expected that some plan for remembering the inmates of the poor farm at Christmas will be taken up. The city union through its societies has been holding meetings at the poor farm Sunday afternoons for about a year, and wishes to bring some token of the sincerity of its service to the inmates there at this time. It is possible that a collection may be taken up at the rally for the purpose of raising a fund for this purpose, or donations from the different societies may be decided upon.

MENOMINEE PUPILS LEAVE DURING FIRE.

Menominee, Mich., Dec. 7.—(Special to The Herald.)—Fire in the Church of Epiphany during school session today created considerable alarm. The children left the school safely and the damage done by the flames was slight.

Friedman's
DULUTH'S BEST
CLOAK AND SUIT HOUSE,
7 West Superior Street

Give the Sensible This Year

Mother, sister or sweetheart would appreciate one of our Pony or Caracul Fur Coats—priced at

$49.50, $55 and $60

We have now on display and sale the finest stock of high-class Furs ever brought to Duluth. Our New York office is sending us, every day by express, New Waists, Party Dresses and Opera Cloaks, suitable for Christmas presents.

Quality-Value-Art
H J Co.
Henricksen Jewelry Co.
DULUTH, MINN.

We're Ready For Christmas

AS NEVER BEFORE!

This will be our first holiday season in our magnificent enlarged store and we're going to make it the banner Christmas season in our twenty years of business history. No holiday buyer, in simple justice to himself, can afford to make a purchase without visiting our wonderful display of **Diamonds, Precious Stones, Watches, Jewelry, Gold and Silver Novelties, Sterling Silver, Flat and Hollowware, Libby Cut Glass** and thousands of other articles of real value.

	GIFTS FOR MOTHER	GIFTS FOR FATHER	GIFTS FOR SON	GIFTS FOR DAUGHTER	FOR LITTLEST FOLKS
To Be Had For $1 At Henricksen's	Solid Silver Brooch Solid Silver Belt Pins Solid Silver Shoe Hooks Solid Silver Manicure Scissors Solid Silver Book Marks Solid Silver Bag Tag Silver-Mounted Cologne Bottles Solid Silver Letter Opener Gold-Plated Brooch Bold-Plated Cross Gold-Plated Hat Pins Gold Plate and Silver Thimbles Gold-Plated Lockets Gold-Plated Hair Barrettes	Solid Silver Cigar Cutters Solid Silver Cuff Buttons Solid Silver Key Rings Solid Silver Match Boxes Solid Silver Pencil Tips Solid Silver Satchel Tags Solid Silver Tie Clasps Solid Silver Hat Marks Solid Silver Coat Hangers Solid Silver Napkin Rings Gold-Plated Lockets Gold-Plated Cuff Buttons Gold-Plated Fob Attachments Gold-Plated Scarf Pins	Solid Silver Match Box Solid Silver Hat Mark Solid Silver Coat Hanger Solid Silver Pocket Knife Solid Silver Cuff Buttons Solid Silver Key Rings Solid Silver Flat Pencil Solid Silver Pocket Comb Solid Silver Cigar Cutters Solid Silver Stamp Box Solid Silver Satchel Tag Gold-Plated Scarf Pin Gold-Plated Cuff Buttons Gold-Plated Charm Gold-Plated Fob Attachments	Solid Silver Thimbles Solid Silver Book Marks Solid Silver Shoe Hook Solid Silver Shirt-Waist Sets Solid Silver Manicure Articles Solid Silver Screw Pencils Solid Silver Brooch Solid Silver Napkin Rings Solid Silver Souvenir Spoons Gold-Plated Cross Gold-Plated Lockets Gold-Plated Brooch Gold-Plated Hair Barrettes Gold-Plated Handy Pins	Solid Silver Bib Holders Solid Silver Lockets Solid Silver Bracelets Solid Gold Handy Pins Solid Gold Crosses Solid Silver Rattles Solid Silver Spoons Plated Child's Cups Plated Child's Sets Plated Handy Pins Plated Dress Button Sets Solid Gold Baby Rings And a Variety of Other Desirable Things for People of All Ages
To Be Had For $2 At Henricksen's	Solid Silver Waist Sets Solid Silver Belt Pins Solid Silver Bonnet Brush Solid Silver Tea Strainer Solid Silver Sardine Fork Solid Silver Bon-Bon Spoon Solid Silver Cream Ladle Solid Silver Tea Ball Gold-Plated Cross Gold-Plated Locket Solid Gold Handy Pins Solid Gold Hat Pins Solid Gold Brooches	Solid Silver Match Boxes Solid Silver-Mounted Pipes Solid Silver Mtd. Cigar Hrs. Solid Silver Pocket Knives Solid Silver Pocket Combs Solid Silver Cigar Cutters Solid Silver Cigar Piercers Solid Silver Key Chains Solid Gold Cuff Buttons Solid Gold Scarf Pins Solid Gold Collar Buttons Solid Gold Tie Clasps Solid Gold Shirt Studs Solid Gold Stock Pins	Solid Silver Pipe Cleaners Solid Silver Key Rings Solid Silver Cigar Cutters Solid Silver Pocket Knives Solid Silver Bag Tags Gold-Plated Fobs Gold-Plated Lockets Gold-Plated Cuff Links Solid Gold Shirt Buttons Solid Gold Collar Buttons Solid Gold Scarf Holders Solid Gold Cuff Buttons	Solid Silver Embroidery Scissors Solid Silver Lockets Solid Silver Talcum Bottles Solid Silver Bonnet Brush Solid Silver Waist Sets Solid Silver Hat Pins olid Silver Thimble Cases Gold-Plated Hat Pins Gold-Plated Brooches Gold-Plated Silk Fobs Solid Gold Handy Pins Solid Gold Stock Pins Solid Gold Brooches	Solid Silver Bent-Handle Spoons Solid Silver Food Pushers Solid Silver Rattles Solid Silver Napkin Rings Solid Gold Handy Pins Solid Gold Rings Solid Gold Safety Pins Solid Gold Lockets Solid Gold Signet Rings Solid Gold Heart Charms And a Great Variety of Other Desirable Things for People of All Ages.
To Be Had For $3 At Henricksen's	Solid Gold Earrings Solid Gold Brooches Solid Gold Signet Rings Solid Gold Hat Pins Solid Gold Fancy Set Rings Solid Gold Handy Pins Solid Gold Lockets Solid Gold Beef Forks Solid Silver Cake Knives Solid Silver Cream Ladles Solid Silver Cheese Scoops Solid Silver Bon-Bon Dishes Solid Silver Sugar Spoons Solid Silver Vases	Solid Gold Scarf Pins Solid Gold Cuff Buttons Solid Gold Tie Holders Solid Gold Cigar Cutters Solid Gold Lockets Solid Silver Pocket Knives Solid Silver Shaving Brushes Solid Silver Nail Clips Solid Silver Match Boxes Solid Silver Pencils Solid Silver Corkscrews Gold-Plated Fobs Gold-Plated Lockets	Solid Gold Lockets Solid Gold Scarf Pins Solid Gold Cuff Buttons Solid Gold Signet Rings Solid Gold Shirt Studs Solid Silver Key Ring and Cha Solid Silver Ash Trays Solid Silver-Mounted Pipes Solid Silver Napkin Rings Waterman Fountain Pens Plated Lockets Plated Watch Chains Plated Fobs	Solid Gold Handy Pins Solid Gold Brooches Solid Gold Hat Pins Solid Gold Signet Rings Solid Gold Lockets Solid Silver Waist Sets Solid Silver Tape Measures Solid Silver Trinket Trays Solid Silver Bracelets Gold-Plated Bracelets Gold-Plated Lockets Gold-Plated Chain Bracelets Gold-Plated Back Combs	Solid Gold Handy Pins Solid Gold Baby Brooches Solid Gold Rings Solid Gold Lockets Solid Gold Signet Rings Solid Gold Heart Charms Solid Gold Safety Pins Solid Silver Baby Spoons Solid Silver Locket and Chain Solid Silver Rattles Solid Silver Child's Sets And a Great Variety of Other Desirable Things for People of All Ages.
To Be Had For $5 At Henricksen's	Solid Gold Brooches Solid Gold Signet Rings Solid Gold Hat Pins Solid Gold Lockets Solid Gold Hair Barettes Solid Silver Tea Spoons Solid Silver Bon-Bon Dishes Solid Silver Berry Spoon Solid Silver Belt Buckle Solid Silver Trinket Tray Solid Silver Puff Box Cut Glass Olive Dish Cut Glass Jelly Dish Cut Glass Mayonnaise Bowl	Solid Gold Scarf Pins Gold-Filled Watch Chains Solid Gold Fobs Solid Gold Lockets Solid Gold Signet Rings Solid Gold Cigar Cutters Solid Gold Cuff Buttons Solid Gold Eye Glasses Solid Gold Emblem Pins Solid Gold Charm Solid Silver Napkin Rings Solid Gold Shirt Buttons Solid Gold Shirt Studs Stag Horn Carving Set	Solid Gold Cuff Buttons Solid Gold Fobs Plated Lockets Solid Silver Napkin Rings Solid Gold Lockets Solid Gold Signet Rings Solid Gold Cuff Buttons Solid Gold Tie Clasp Solid Gold Scarf Pins Solid Gold Cigar Cutters Solid Gold Shirt Studs Amber Gold-Mounted Cigar or Cigarette Holder Solid Gold Emblem Pins	Solid Gold Bracelets Solid Gold Pendants Solid Gold Handy Pins Solid Gold Lockets Solid Gold Neck Chains Solid Gold Signet Rings Solid Gold Set Rings Solid Gold Hair Barrettes Old Brass Candlesticks Solid Silver Candlesticks Solid Silver Bon-Bon Dsh French Traveling Clock	Fine Dresser Clocks Solid Gold Signet Rings Solid Gold Baby Rings Solid Gold Lockets Solid Gold Neck Chains Solid Gold Handy Pins Solid Gold Baby Brooches Solid Gold Child's Set Solid Silver Napkin Rings Solid Silver Child's Cups Solid Silver Tea Spoons Solid Silver Infants' Brushes Solid Silver Talcum Bottles
To Be Had For $10 At Henricksen's	Opera Glasses Gold Spectacles Diamond Ring Diamond Brooch Diamond Ear Studs Umbrella Toilet Set Sterling Silver Gold Bracelet Diamond Lockets Gold-Mounted Back Combs Silver Flat Ware	Gold Fobs Smoking Sets Umbrella Gold-Headed Cane Solid Gold Collar Button Set Diamond Stud Diamond Cuff Buttons Whisky Flask Chain Meerschaum Pipe Traveling Sets Military Sets Carving Sets	Emblem Charms Cigar Cases Cigarette Case Gold-Mounted Pipe Gold Cigar Cutter Brass Desk Set Diamond Stud Diamond Stick Pin Watch Gold Fob Gold Chain Opera Glasses	Diamond Bracelet Diamond Ring Diamond Brooch Diamond Stick Pin Diamond and Opal Ring Toilet Set Manicure Set Festoon Necklaces Gold-Mounted Combs Silver Card Cases Silver Purses Traveling Clock	Diamond Bracelet Diamond Ring Watch Child's Porridge Bowl and Plate Neck Chain and Pendant Mounted Beauty Pins Sterling Silver Cups Toilet Set Bead Necklaces Waist Pin Sets Sterling Silver Purses Child's Dinner Set

OUR STORE WILL BE OPEN EVERY EVENING UNTIL CHRISTMAS.

Jewelry without the name, "Henricksen Jewelry Co." on the box, will cause disappointment. The name "Henricksen Jewelry Co." will give delight.

HENRICKSEN JEWELRY CO.

"Under the Chimes." 332 West Superior Street. "Uuder the Chimes."

We fill mail orders promptly and guarantee everything exactly as represented.

YOU cannot give better than the best—but you do want to give that. Whatever the price you pay, you cannot GET anything but the best at Engels! For years that name on Art-goods of all descriptions has been recognized in Duluth as the most absolute guarantee possible of SUPREME quality. Your friends will appreciate the taste and judgment expended on the suitable framing of an "Engel" picture and will be assured of the authenticity of the picture itself.

Engels' Art Store
East Superior Street.

NORTHERN TRUNK CO.,
HOLIDAY BAGS AND CASES
A Square Deal. 228 WEST FIRST STREET.

NEWS OF THE NORTHWEST

FOR BENEFIT OF BRANCHES

Over Million to Be Asked Legislature for Agricultural Work.

Institutions at Grand Rapids, Crookston and Morris to Be Developed.

Minneapolis, Minn., Dec. 7.—An appropriation of considerably more than $1,000,000 will be asked of the board of regents of the university at a meting next Tuesday, according to the announcement of Dean Albert F. Wood of the agricultural department, the money to be used for new buildings and development of the various divisions of the department of agriculture.

The appropriation will not be asked for use at the farm school at St. Anthony Park alone. Among the branches of the department to be benefited will be the college of agriculture, the experiment station, the forestry school, the sub-experiment stations at Crookston, Grand Rapids and Morris, the schools at Morris and Crookston, and the fruit-breeding farm at Excelsior.

The plan as worked out by Dean Woods is to develop the outlying branches of the agricultural department as well as the school of agriculture. At least one new girls' dormitory at the college of agriculture will be asked for and the new men's dormitory. More classroom space will also be asked and a new engineering building, containing offices and laboratories, connected with the engineering shops already provided for by appropriation of the legislature, but not yet built.

Is Working Out Plan.

No mention is made as to what each improvement is to cost, although Dean Wood has a plan worked out for presentation to a committee of the regents. The plan will be presented first to the agricultural committee of the regents at a meeting at 11 a. m. next Monday in the office of the president, Cyrus Northrop. The committee is composed of A. E. Rice, Willmar, chairman; Henry B. Hovland, Duluth; Milton M. Williams, Little Falls; B. F. Nelson, Minneapolis; Pierce Butler, St. Paul, and Dr. Northrop.

The committee will go over the plan with Dean Woods. The application will then be presented to the entire board at a meeting Tuesday. If the board acts in favor of it, the legislature will be asked for the appropriation.

A movement is also on hand to erect all new buildings at the college of agriculture on a more harmonious plan. One of the provisions in the million-dollar estimate made by Dean Woods is for the services of an architect to draft a plan for future buildings.

INDIAN ACQUITTED OF LAW BREAKING

Not Guilty of Selling Venison, Says Jury in Cass Lake Case.

Cass Lake, Minn., Dec. 7.—(Special to The Herald.)—Thomas E. Harper of Detroit, Minn., a member of the department of justice in Indian cases, spent a few days here looking up evidence in the case where Ne-gon-be-net, an Indian, was arrested by Game Warden Toole for selling venison to hotels and others about town. Harper claims that as Special Agent Johnson has declared this to be Indian country the red men have all their rights to hunt al kinds of game at any time and are not subject to the laws of the state game and fish commission. The trial was held here yesterday before Judge Ives and a jury of twelve. The state was represented by J. C. Bailey of St. Paul, while Dr. House, local Indian agent, represented the defendant. The jury brought in a verdict of not guilty after being out only five minutes.

After this case was tried Game Warden Toole caused the arrest of Nora Tedford, charged with having purchased one deer, for which she was fined $50 and costs, which was paid.

ARCHBISHOP RAPS "SALOME."

Milwaukee Ecclesiastic Advises Catholics to Boycott the Opera.

Milwaukee, Wis., Dec. 7.—Archbishop S. G. Messner, of Milwaukee, denounces the production in this city Friday night of the grand opera "Salome," by the Chicago Opera company.

"The subject, with its surroundings, is absolutely repulsive to Christian feeling," says the archbishop in a letter to the priests of his diocese.

Continuing, the archbishop says in part:

"Even if the dance of Salome be not in itself openly immodest and lewd, a thing I do not know, yet the whole tendency of the opera, if reports are true is a glorification of divorce and debauchery.

"The character of the story and especially the death of St. John the Baptist, is too sacred a theme to be brought to the stage as it is done in 'Salome.'

"Hence you will please request the members of your parish to stay away from this production and thus to express their emphatic protest against the public production of this opera in our city."

NERVES NEED Scott's Emulsion

the same as babies. Babies can't take care of themselves, nor can nerves.

Babies cry for attention—so do nerves. Probably both are half-starved for proper nourishment.

Give them SCOTT'S EMULSION.

EXPECT MANY AT TEACHERS' MEET

Annual Gathering of Northwestern Minnesota Educational Association.

East Grand Forks, Minn., Dec 7.—(Special to The Herald.)—Tomorrow evening the annual meeting of the Northwestern Minnesota Educational association will begin here and there is every indication that the attendance will be exceptionally large.

George B. Alton, state high school inspector, and President Dunton of the association will be the principal speakers Thursday evening.

It has already been decided by the association officers that it will be necessary to hold the sessions in one of the Grand Forks theaters because of the large attendance that is promised. Several slight changes in the order of the program have also been determined upon in order to do away with the possibility of confusion.

COMMERCIAL CLUB TAKES IN FARMERS

Plan Adopted By Beach, N. D., Commercial Club That Will Help Country.

Beach, N. D., Dec. 7.—(Special to The Herald.)—A plan of interesting farmers in work of the local Commercial club has been adopted by that organization and this week a general invitation has been extended to the farmers of Golden Valley county to join the club and become active members. S multaneous with this action the club has announced a change in its name to the Golden Valley Commercial club.

It is the purpose of the club to become more than a city proposition, and work for the interests of the entire section. The business men, who originally organized the club, recognize the fact that the development of the surrounding section is just as important as the upbuilding of the town, and that the town will only prosper as new settlers are brought in and the farm districts are cultivated to their fullest capacity.

WANT $200,000.

Minot Will Ask Legislature for Big Sum for Normal.

Minot, N. D., Dec. 7.—(Special to The Herald.)—Minot will ask the legislature for an appropriation of $200,000 for the establishment of the new normal school voted at the recent election, to be used in the purchase of a site and the erection of the buildings.

Already there is considerable discussion on the question of the appointments to the new board of normal school managers, which will be made by Governor Burke immediately the state legislature ratifies and puts into effect the amendment approved at the polls.

BURGLARS TAKE MEAT.

Becoming So Valuable It Is Object of Theft.

Moorhead, Minn., Dec. 7.—(Special to The Herald.)—Robbery of butcher shops is crowding bank robberies, according to Mr. Huffaker, who runs a shop here, as his place was broken into by burglars within 100 feet of the police station.

With the price of meat soaring as it is, robbery of butcher shops is much more common than that of banks. The thieves evidently were only hungry and in search of food, for the only things missing are two eighteen-pound pork loins.

FARMERS OBJECT

To Being Assessed for Ditch That Is Too Remote.

Crookston, Minn., Dec. 7.—(Special to The Herald.)—A good many farmers who are assessed for Ditch No. 85, in the town of Knute, claim they live so far from the ditch that they receive no benefit from it. About twenty-five farmers in Knute township, all assessed for this ditch, have signed an appeal to the district court to have their assessments cancelled. The township has also been assessed $900 for benefits to the roads. This is also objected to as excessive. It seems that there is a creek draining the land of these people, which is a natural watercourse, and these people have been assessed because the water runs from the land into the creek, which empties into the ditch. The matter will be taken before the courts and decided.

MANY REALTY TRANSFERS IN MORTON COUNTY, N. D.

Mandan, N. D., Dec. 7.—(Special to The Herald.)—Evidence of the rapid increase in the activity of the slope district real estate market in general is found in the collection of fees in the register of deeds office in Morton county at the present time. The average monthly amount of these fees is between $500 and $800, indicating a very large number of transfers and similar business affecting the real estate. Eight years ago the office of register of deeds yielded only $150 a month, which fact reveals a good gain.

At the present time the office of register of deeds yields the county approximately $10,000 a year revenue, the largest it has ever paid.

SEEK PRINTER VIRGIN.

Velva, N. D., Typo Alleged to Have Forged Boss' Name.

Velva, N. D., Dec. 7.—Because he is believed to know more or less about several checks floating about here, J. J. Virgin, a printer, is badly wanted in Velva. He was employed on the Journal but disappeared rather suddenly, and immediately afterward checks came to light bearing the signature of Editor Frances, publisher of the paper, who pronounced them forgeries. A warrant will be sworn out for Virgin's arrest.

Grand Forks Lecture.

Grand Forks, N. D., Dec. 7.—(Special to The Herald.)—Another step in the campaign for slaughter house and meat inspection, which has been waged here for a number of months without material success, will be taken this evening when Prof. L. Van Es of the state agricultural college will deliver an address here on the subject. This is a part of the program of education that is being carried out by the backers of the movement, and the City Public Health league is one of the organizations directly interested.

POCKETS LIGHTED CIGAR.

Falls Asleep, Clothing Ignites, and Now He Is Dead.

Bowdle, S. D., Dec. 7.—James W. Brown of the town of Loyalton, after suffering terribly for three and one-half days, died of burns sustained while driving from Roscoe to his home. He had been smoking and placed a lighted cigar in his overcoat pocket and fell asleep while driving along the road. His overcoat caught fire, and when he awakened his clothing was in flames. He must have lost consciousness, for he was in this condition when found by other travelers along the road, and when more than a day later he recovered consciousness he could remember nothing between the time he awoke on his wagon to discover himself to be on fire and the next afternoon.

MONTANA FAMILY IS REUNITED IN ST. PAUL.

St. Paul, Minn., Dec. 7. — A happy family reunion took place at the Ryan hotel yesterday, when Prof. James Pelessler left Dublin, Ire., four years ago to make his fortune in the United States. He left his wife and three young children in Dublin.

Mr. Pelessler finally located in Helena, Mont., prospering to the point where he recently sent for his family. They started from Dublin and about the right time to meet them in St. Paul, he left Helena.

Mrs. Pelessler and the children reached St. Paul Monday evening. Mr. Pelessler arrived yesterday.

There was a big dinner at the Ryan and all sorts of plans made for the future of the reunited family when they get back to Helena.

SEEK ANNEXATION.

Remnant of Billings County, N. D., Declared Too Small.

Medora, N. D., Dec. 7.—(Special to The Herald.)—County annexation is one of the topics being talked in what is left of Billings county since the creation of the two new counties by reason of the recent election. There is more or less sentiment in favor of the submitting of the proposition of holding an election in Stark and the remaining portion of Billings county to bring about the consolidation of the two counties into one. It is contended that the county is too small to be operated on an economical basis.

HOLD FARMERS' MEETS.

Gatherings in Pennington, Roseau and Marshall Counties.

Thief River Falls, Minn., Dec. 7.—(Special to The Herald.)—A series of dairy meetings are being held in Eastern Pennington, Marshall and in Roseau counties. They are conducted by Messrs. Brown and Carlson under the supervision of the state college of agriculture, and are held at the creameries which are thickly scattered throughout this territory.

In many cases the settlers on the prairies of this section receive a neat income from their dairy herd even before they have begun serious cultivation of the land.

All the creameries are co-operative and are owned and managed exclusively by the farmers themselves, and in not a single instance has a failure been recorded.

ART SHOW IS OPENED IN HOUSE OF CRIME.

Paris, Dec. 7.—A new artistic and literary society entirely composed of Russians has taken the notorious villa in the Impasse Kongin, off the Rue de Vaugirard, in which the Steinheil murder was committed, to hold there an exhibition of paintings and sculptures. Hundreds of Parisians are already flocking thither merely to get a view of the interior.

MENOMINEE FIRE LOSS LESS THAN EXPECTED.

Menominee, Mich., Dec. 7.—(Special to The Herald.)—The damage by fire in the plant of the Leisen & Hene's brewery here yesterday was less than anticipated. The fire was extinguished after a loss of about $50,000, with $40,000 insurance. The company will rebuild.

Sentenced For Arson.

Glenwood, Minn., Dec. 7. — Richard Rogers, who was arrested by Sheriff Gilbertson in St. Paul, Nov. 26, in connection with the Westport arson case, pleaded guilty before Judge Flaherty to arson in the third degree, and was sentenced to four and one-half years at hard labor in the prison at Stillwater.

Gold Dust Makes Dazzling White Dishes

If you could see your dishes and household utensils through a microscope you would realize that mere soap and water is insufficient to do more than wash off the surface.

GOLD DUST not only cuts dirt and grease with scarcely any rubbing, but is an antiseptic that cuts deep after every hidden impurity and germ.

GOLD DUST sterilizes your kitchen things, and makes them wholesome and sanitary.

GOLD DUST is the greatest labor-saver known.

Do not use Soap, Naphtha, Borax, Soda, Ammonia or Kerosene with Gold Dust. Gold Dust has all desirable cleansing qualities in a perfectly harmless and lasting form.

"Let the GOLD DUST TWINS do your work"

PENINSULA BRIEFS

Ishpeming—The local nest of Owls has chosen these officers: Past president, Charles L. Sloat; president, William Bettison; vice president, Ernest Eman; indicator, Charles Leroy; secretary, John T. Nicholls; treasurer, J. H. Donovan; warden, Wilber Frewerd; guard, Jacob Dompiere; picket, Will West; trustee for three years, August Jacob.

Menominee—Mrs. Anna Murphy, widow of the late John Murphy, a prominent lumberman, died at the family residence following a long illness. The cause of her death is given as a complication of diseases. Following the death of her husband, Mrs. Murphy began to fail in health. She is survived by three young children and her mother, Mrs. Sarah McCullough of Cedar River.

Ishpeming—A permanent choral society, composed of twenty-three members, has been organized in Ishpeming. Most of the members have been singing together during the holiday seasons for some years past. There were two choral societies last Christmas, but they have now united in the new organization, the members of which expect to give the finest program of carols and glees ever heard in the upper peninsula.

Marquette—Quite a number of the powder company employes in this city left Tuesday to take similar positions at the Du Pont company's new plant at Senter, in the Copper country.

Calumet—The Red Jacket fire department has elected these officers: Chief, Joseph Trudell; first assistant, Lefore Demarois; second assistant, John J. Ellis, Jr.; secretary, Patrick J. Ryan; treasurer, Frank Kinsman.

Houghton—Rev. John Curzon, rector of Trinity church, celebrated the fifteenth anniversary of his arrival in Houghton Sunday and the twenty-third anniversary of his ordination.

Hancock—William Harlow, a first class boatswain's mate from the United States steamer Wolverine at Erie, Pa., arrived Saturday to take charge of the crew of the training ship Yantic of the Naval Reserves in this city, succeeding Fred Nelson, who has been transferred to the receiving ship Vermont at New York.

Calumet — "Newly," the 13-year-old son of Mr. and Mrs. W. Boesko of Iroquois street suffered a broken collar bone while coasting on a hill near his home. Immediately after the accident the boy remembered a forgotten errand and although suffering considerable pain, walked as far as Hecla street to discharge it before returning home.

Hancock—The Italian Citizens league has chosen these officers: President, A. Federighi; vice president, Alessandro Lacotari; secretary, Natali Pucci; treasurer, Pietro Scalzi; naturalization secretary, Leonard Meola.

Calumet—According to returns in Township Clerk George Martin's office, the small boys of the township are doing their best to wipe out the sparrows. Although the season is only five days old, 120 birds have already been paid for.

DAKOTA BRIEFS

Grand Forks, N. D.—The funeral services of the late Earling Merland were held from Trinity Lutheran church at 2 o'clock Monday afternoon, Rev. G. O. Mona officiated. Mr. Merland passed away in a local hospital last week following an attack of typhoid fever.

Braddock, N. D.—While returning home from this city, Clifford Stickney, a prominent farmer living three miles southwest, was thrown from his horse and severely, if not fatally, injured. Both arms were broken, an ugly gash was cut in his cheek and he received internal injuries.

Rugby, N. D.—Edward Doken was bound over to the district court of Pierce county on a charge of malicious mischief, the specific offense laid up against him being that of shooting horses belonging to David Romine.

Jamestown, N. D.—A former Grand Forks county resident, Stephen J. Crowley, was the speaker at the Elks memorial services held here, Sunday. Mr. Cowley now makes his home at Great Falls, Mont.

Fargo, N. D.—J. W. Faulders of Moorhead has purchased the Plaza hotel on Front street in this city and will hereafter manage it himself. H. J. Letford, who formerly owned the hotel has confined himself to the operation of a bok and stationary store next door to the Plaza.

Bowman, N. D.—Mrs. John Ryan, living ten miles north of Bowman, had some trouble in getting the fire started so used some kerosene. The flames arose quickly and set fire to the paper with which the ceiling was covered, and also set fire to Mrs. Ryan's dress. She was badly burned but saved the house.

Wilton, N. D.—Wilton will in the very near future have a Presbyterian academy. This is the good news that was received here Monday from W. P. Macomber, who is in the East making arrangements.

Fargo, N. D.—The big membership campaign, now being carried on at the local Y. M. C. A. is well under way, and the time has been lengthened a full week, in order to get the greatest results possible. An intense interest is being manifested by those in the work, and the competition between the two teams is close.

Hlsmarck, N. D.—The contract for the engrossing and enrolling of bills during the coming session of the North Dakota legislature has been granted to Mark I. Oseth of Bismarck, and at the present time he is busily engaged in preparing the forms and paper for the work.

WISCONSIN BRIEFS

Janesville—Anxiety of Janesville relatives of Mrs. R. W. MacLean and her daughter, Miss Flora MacLean, who is a former student at Milwaukee-Downer, was relieved on Monday, when letters from them at Chihuahua, Mex., were received. Mrs. MacLean owns the Robinson house in that city and her daughters are with her.

Milwaukee—Henry W. Marsh, well known in Milwaukee malting and brewing circles, died on Monday in Louisville, Ky. He was about 50 years of age and had been married a year ago. Mr. Marsh was the superintendent of the Kraus-Merkel Malting company, and when this concern was merged into the American Malting company, he became the general superintendent of that company. Later he went on the road as general sales agent.

Janesville—Stephen Bull, Jr., of Racine, has purchased 360 acres of land and marsh in the vicinity of Mud lake, north of Koshkonong, and will use the property for a duck farm and hunting preserve.

Milwaukee—The Soo road is made defendant in the first case of its kind filed by United States District Attorney Henning since the passing of the 28-hour stock law in 1906. The road is charged with keeping sheep confined in a car for thirty-nine hours.

Madison—Petitions have been forwarded to Senator La Follette at Washington asking that he nominate William A. Devine, now assistant postmaster at Madison, to be postmaster in place of Judge E. W. Keyes, deceased. Mr. Devine has been president of the local civil service board eleven years and has been in the postal service twenty-five years.

Ashland—A farmers' institute will be held in Ashland during the first week of January, provided the necessary hundred signatures are received guaranteeing attendance. President Dodd has received a letter from the state university to that effect, and through the Advancement association the meeting will be arranged. An institute will be held in Mellen two days next week.

MINNESOTA BRIEFS

Bemidji—Samuel Wiley Fisk, 81 years, 6 months and 6 days old, was found dead in bed Dec. 4, in his room at the Remore hotel. There was every indication that death came while the aged man was asleep. The funeral was held Tuesday afternoon at 2:30. Interment was made in Greenwood cemetery here.

Austin—An attempt was made on the life of Clarence Condid, night man at the Wells-Fargo Express company's office here a few nights ago. Fred Anderson of Minneapolis, weigher for the Chicago, Milwaukee & St. Paul road, is charged with the crime. Anderson is accused of having tried to hold up the express man; also to rob the office.

Fergus Falls—Amund Larson, who is engaged in the restaurant business at Pelican Rapids, was brought to this city Monday to answer to a charge of selling beer illegally. This is the fourth complaint from that quarter. Stillwater—Rural Carrier Bart Fitzpatrick of Ellsworth, Wis., has made a record. Recently he started on his delivery, in an automobile, at 8:05 a. m. and completed his round at 10:20 a. m. only two hours and fifteen minutes.

Sauk Center—The four cottages of the state industrial school for girls are almost completed exteriorly, and carpenters, plumbers and electricians are rushing the work inside. The rooms are large and airy; each girl will have a separate room. The kitchen sewing room, and reception hall are modern.

Crookston—Jacob Weidenhoefer has withdrawn from the firm of Paul Meitbke & Company, engaged in the meat market business on North Main street, and the business will hereafter be conducted by Mr. Meitbke, who has been successful in his line of business since buying out Meng & Garvick. Mr. Widenhoefer has not determined what he will do for the present.

Spooner—Tollef Thompson has completed the roofing of his large general store building and has laborers at work celling the interior, expecting to have the place ready for business before the holidays.

St. Hilaire—The Scandinavian Mission church has had its interior beautified by being repapered with a very handsome paper. The building has been raised and placed on a better foundation.

Brainerd—Dr. Milton Titus Whitmore, a brother of Mrs. H. G. Hays, who arrived in this city two weeks ago from Centralia, Wash., died of acute Bright's disease early Sunday morning. Dr. Whitmore was in his 30th year. He was born in Montevideo in 1880.

Winona—After hovering between life and death at the Winona General hospital for seven days, Mrs. Conrad Larson, of Whitman, Minn., who swallowed a quantity of corrosive sublimate, mistaking it for headache powder, died Sunday night. Shortly after taking the poison, the woman became violently ill, and was rushed to the Winona hospital.

Stillwater—Monday morning in the municipal court Frank Zybert, an elderly man who has a candy store on South Main street admitted that he had been selling whisky as well as bottled beer for some time, and also last Sunday, without a license and despite warnings by the police. He paid a fine of $50 for selling without a license and the other charges were not pressed.

Minneapolis—Stolen just four years ago from its owner, Miss Cora O. Hatlestad, a valuable gold watch turned up in a Washington avenue pawn shop and was recovered by the police. Now the authorities are trying to locate Miss Hatlestad to return the timepiece.

CASTORIA

For Infants and Children.

The Kind You Have Always Bought

Bears the Signature of Chas. H. Fletcher

All Hats Half Price!

ALL Trimmed and Untrimmed Hats, numbering nearly 500 go on sale at Just Half their value. The biggest millinery event that has taken place this season, and the reason is not hard to explain. The hats we sell regularly at $5.00 to $7.50 are priced in exclusive millinery shops at $8.00 to $15.00. Now these underpriced hats are cut in two—which means hats for less than they were ever sold in Duluth.

$3.00 Hats for $1.50
$4.00 Hats for $2.00
$5.00 Hats for $2.50
$5.50 Hats for $2.75
$6.00 Hats for $3.00
$6.50 Hats for $3.25
$7.50 Hats for $3.75

A Lot of Untrimmed Hats that sold at $2 to $3 at $1

This is, without question, the sharpest Cut Price Millinery Sale that was ever launched in Duluth.

HALF! HALF! HALF!

No hat reserved—none favored—all must be sold as quickly as almost give-away prices will sell them. Most of the hats are black, and those of colored shades are in Navy, Copenhagen, Tan, and new Blue.

ALL HATS HALF PRICE!

Kris & Rose Co.

COR. FIRST AVE. EAST AND SUPERIOR STREET.

Constipation Vanishes Forever

Prompt Relief—Permanent Cure

CARTER'S LITTLE LIVER PILLS never fail. Purely vegetable—act surely but gently on the liver. Stop after dinner distress—cure indigestion—improve the complexion—brighten the eyes. Small Pill, Small Dose, Small Price

Genuine must bear Signature

Brent Good

THE DULUTH HERALD

AN INDEPENDENT NEWSPAPER.

—ESTABLISHED APRIL 9, 1883—

Published every evening except Sunday by

THE HERALD COMPANY,

Herald Building, Opposite Postoffice Square, 422 and 424 West First St., Duluth, Minn.

Entered as second-class matter at the Duluth postoffice under the act of congress of March 3, 1879.

TELEPHONES—Bell and Zenith:
Business Office, 324. Editorial Rooms, 1126.

OFFICIAL PAPER CITY OF DULUTH.

SUBSCRIPTION RATES:

(By mail payable in advance.)

Daily, three months..$1.00 | Daily, six months.....$2.00
Daily, one month..... .35 | Daily, one year..... 4.00

Saturday Herald, one year.....$1.00
Weekly Herald, one year..... 1.00

Remittances may be made by check, postoffice order, registered letter or express order. Make all remittances payable to The Herald Company. Give postoffice address in full, including state and county.

BY CARRIER—CITY OR SUBURBS.

Daily, one week.....$ .10
Daily, one month..... .45
Daily, one year..... 5.00

Subscribers will confer a favor on the circulation department by calling 324, either 'phone, and making known any complaint of service.

It is important when desiring the address of your paper changed to give both the old and new addresses.

The Duluth Herald accepts advertising contracts with the distinct guarantee that it has the largest circulation of any newspaper published in Minnesota outside the Twin Cities. Its value as an advertising medium is apparent.

'Mid pleasures and palaces though we may roam,
Be it ever so humble, there's no place like home;
A charm from the skies seems to hallow us there,
Which sought through the world is ne'er met with elsewhere.

—J. Howard Payne.

THE COMMISSION PLAN.

No. 20.—What it did in Galveston.

The Herald already has told in general terms what the commission plan of city government did for Galveston where it was an emergency measure made necessary by the flood which swept over the city and carried away all vestiges of the old government. The time has come, however, to go more into details, and The Herald therefore presents these concrete achievements of a business government when it came in the wake of a political government:

The commission co-operated in raising the grade of the entire city and building a great sea wall, at a cost of $4,000,000.

Annual budgets averaging about $100,000 above the city's revenue gave way to budgets kept strictly within the municipal revenues.

A floating debt of $204,974.54 was paid off out of current revenues; bonds to the amount of $462,000 were retired; new bond issues were restricted to permanent improvements; an agreement was reached with holders of city bonds whereby the interest was reduced from 5½ per cent to 2½ per cent for a period of five years.

The city hall and the water works pumping station, wrecked by the flood, were rebuilt; three engine houses were built and others, damaged by the storm, were repaired.

The entire business section was repaved at a cost of $183,027.07; rock and shell roads costing $181,064.04 were constructed; the drainage system was extended at a cost of $245,664.47.

Old judgments to the amount of $18,026.65, inherited from former administrations, were paid off; city employes were paid in cash instead of in heavily discounted scrip; city bonds, down to 60 in the flood year, were brought to a premium; a modern system of bookkeeping was installed; interest was collected on city balances in bonded depositories for the first time; a plan of publicly preparing the annual budget and of strictly adhering to it was adopted.

The sanitation of the city was greatly improved; the streets were kept clean and clear of obstructions; police regulations were more wisely and more strictly enforced; the city hall was transformed from a resort for loafers into a business office.

The elimination of political influence in selecting heads of departments, and the establishment of the merit system, worked for enormously better service. The city water service was metered. The services of men of the highest character were secured for the city. Public confidence in the city government was completely restored. The city was emancipated from a long reign of strife, dissension and jealousy; harmony and general prosperity were established.

Notwithstanding all these increased activities, the city's tax rate of $1.60 per $100, the lowest of any large city in Texas, was not increased.

The application of business methods instead of partisan methods not only served to clear away the wreck of the flood, but the wreck of city government that had preceded the flood.

The whole secret of it was that city business was conducted on business lines—and that is the crux of the commission plan.

AN UNWISE POLICY.

It is to the credit of organized labor that the impulse toward restricting the output of the individual worker is not generally accepted in its ranks.

To those who see nothing but the possible immediate gain, it may seem like a legitimate exertion of the power of organized labor to restrict the output of the worker on the theory that this provides more work for others; but the idea will not bear analysis. In the first place it works against the success of the individual, and in the second it can hardly fail, if generally adopted and put in effect, to undermine and ultimately destroy the union itself. It is so clearly unfair to the worker, the employer and society, that it must revolt all fairminded observers, and bring discredit to the organization urging it.

With this view many of the ablest and strongest of labor leaders thoroughly agree. Every such proposal in a union meets with strong opposition within the union, and that the plan hasn't the sanction of union labor as a whole is evident from the fact that the instances where it has been attempted to put it into effect are few.

P. H. McCarthy, mayor of San Francisco, has been recognized for years as the foremost labor leader in that city, and he was elected as a representative of the labor forces. Recently he was made chairman of a board of arbitration selected to settle the differences between the Furniture and Carpet Trades association and the members of the Upholsterers' union. In this controversy the matter of restricting the output of members of the union was in issue, that being a rule of the Upholsterers' union, and Mayor McCarthy decided flatly and emphatically against the union and in favor of the employers on that point. In the course of his findings he said:

"Any restriction regarding the output cannot be too severely dealt with. No matter what may be assigned as the reason for restricting the output of any factory, the crime against union labor and the union movement, and the principles for which the union and industrial movement stands, have, in the premises, been so severely dealt with that every loyal trades unionists must turn against the policy of restricting the output with all the energy, grit and determination of his soul. A minimum wage being set, below which no employe or employer may go, and above which the employer and employe collectively may rise as high as appears fair and honest from the ability of the employe to satisfy the desire of the employer, is all that can be looked forward to within the boundary of honesty, equity and fair play. The holding down or the keeping back of an expert workman to the possible output of the minimum rated mechanic or workman is an injustice to the workingman, an injustice to the employer, an injustice to the industry generally, and, above and beyond all, a most severe blow to the cause of trades unionism. What one workman may do with a great deal of ease and comfort another workman may find it a very difficult task to even remotely approach. This condition of things is to be found in every walk of life. It is found in the ranks of the professional business and workingmen alike. Hence, the union movement, no more than the bar association, the merchants' association, the medical societies or other kindred institutions, has no legal or moral right to in any way curb the ability of the members of the said union regarding the discharge of the duties of their offices in connection with their employer and in accordance with their ability to proceed with their particular line of work above and beyond their minimum rated brother."

This is sound and wise. Any other plan is so thoroughly against public policy that it must ultimately destroy those who propose and seek to enforce it.

WALL STREET'S GYRATIONS.

Wall Street is a funny creature.

Before election it said that the defeat of Roosevelt and the election of a Democratic house to divide congress between the two parties, creating a deadlock, would be good for business. "If this happens," it said to the lambs, "get into the game and make some money. Stocks will go up."

It happened, and some of the lambs got into the market. But Wall Street landed on the market with its hind feet, and the lambs were sheared.

A few days ago it said that what "business" needed was a quiet, reassuring, innocuous presidential message, as an assurance that there would be no immediate legislative disturbances. "If we get such a message," it said to the lambs, "get into the game and make some money. Stocks will go up."

That kind of a message was forthcoming. Whether the lambs got into the market or not we do not know. If they did there is a mistake in their description: they are not lambs, but asses.

At any rate, Wall Street shied at the president's message, or at something—or perhaps at nothing—and affected a terrible fright. A barrel of rumors was emptied into the street. The steel corporation was going to lay off most of its men. Thousands are idle in Pittsburg now. Railroads are going to cancel their purchasing orders. Woe is us! Woe is us!

So the market collapsed again—which is the easiest thing the market does.

Of course the rumors were untrue. Of course they were immediately denied. Probably there weren't many lambs this time, and maybe there were few casualties.

But the whole thing shows that Wall Street is still Wall Street; that it isn't able to learn any new games; that it is as transparent as a piece of glass, and far more transparent than most of the glass the glass trust is furnishing at present.

And when spreading rumors intended to cast a pall of fear over the country is so dangerous to the peace and prosperity of the nation, what kind of business would you call it that consisted largely in the use of such methods of rigging the market?

MAYOR CULLUM'S SUGGESTION.

In a talk in West Duluth last evening Mayor Cullum, after giving his warm approval to the commission form of city government, as usual, proposed—merely that it might be discussed, it is hoped, and not as his own idea of what the commission form adopted by Duluth should be—a scheme which is certainly novel, and unquestionably original.

He proposed a large popular committee, a kind of informal city legislature, to act as a go-between for the people and the administration. It would be appointed as the charter commission is appointed, and there would be one member from each precinct and ten picked at large. This committee, or council, or legislature, would be presumed to represent public sentiment. It would discuss pending legislative proposals, and advise both the council and the electorate. The mayor's idea seems to be that consideration by this committee would often make unnecessary the expense of a general appeal to the voters under the initiative or the referendum. He suggests that if the committee, by a three-fourths vote, approved a plan on which the council had failed to act, such approval could be used to force the council to consider the proposition, perhaps to act.

The plan seems to be a sort of substitute for the initiative and the referendum, predicated on the fear that these privileges would be often used by the people under the commission plan.

To us it seems too complicated to be practical. It seems too likely to effect a diffusion of responsibility, when concentration of responsibility is needed. So large a body would be unwieldy, hard to get together, hard to impel into direct and effective action. Then, too, there is no provision for its creation, and before anything could be done about it the state legislature would have to act. An innovation so absolutely new could hardly pass the legislature the first time it was proposed, and its consideration therefore would mean long delay.

On the whole it seems better to stick to the simple, direct plan involved in the general idea of the commission form—a small, compact body combining executive and legislative functions, in which both power and responsibility will be centered, and on the actions of which the check of full popular control will be effective at all times.

It is true that frequent use of the initiative, the referendum and the recall would be expensive; but experience in other cities has shown that they are not often used because they are not often needed. A city needs these things most when it hasn't them. When it has them the fact that they can be used at any time tends to keep city officers on their good behavior, and in close harmony with public opinion.

President Taft says the federal department estimates are not close enough yet. Where is all that money the Payne tariff atrocity was going to bring in?

President Taft sent his St. Paul speech to congress as an appendix to his message. He somehow forgot to confer similar distinction on his Winona speech.

THE OPEN COURT.

(Readers of The Herald are invited to make free use of this column to express their ideas about the topics of general interest. Letters should not exceed 300 words—the shorter the better. They must be written on one side of the paper only, and they must be accompanied in every case by the name and address of the writer, though these need not be published. A signed letter is always more effective however.)

THE AIMS OF THE DEVELOPMENT ASSOCIATION.

To the Editor of The Herald:

The Northern Minnesota Development association's three conventions have come and gone, and it is to be hoped that much good may result from them. Surely Northern Minnesota deserves it if any section of the country deserves such a good fortune. But to deny that to us common citizens the association sought development along different lines from those anticipated by us, and that in itself it developed along lines different from those of which we, in our stupidity, expected, drawing our conclusion from the name of the association would be the height of hypocrisy, but that is not the fault of the association but is rather due to our lack of knowledge of the inner meaning of our vocabulary. Made conscious of the birth of a Northern Minnesota Development association we thought of the development of the millions of acres of fertile Northern Minnesota lands into productive fields, of an equally large area of forests calling for mills and factories to improve their product; we thought of the enormous power leaping down our streams unharnessed; we thought of the wherewith to accomplish these ends; we thought immigration the burning question, the crying need of Northern Minnesota; the inducement of labor and capital to come into our congenial northern empire.

Such were our humble conceptions of the mission of a Northern Minnesota Development association, but we erred, erred in drawing conclusions from that of which we thought the name suggestive, and now that the association has performed its assumed task, acted as a steering committee to the recent election and again as advisory to our state legislature, and having told one another how much abused we are, and what all we are entitled to, and thoroughly aroused our legislators as to reapportionment, which by the way, might have been done with profit two years ago, and incidentally illumined our youthful ambitions and childish dreams, individually, let us resurrect the Northern Minnesota Development association for the purpose of promoting real and practical development of our northern section. Should there exist any doubt as to an opportunity for such development, just come to Roseau county with your next convention, and within its borders you will find the most prolific virgin soil, pleasantly flowing streams and beautiful natural groves, the most magnificent body of fresh water with bewitching passes among innumerable islands of the Lake of the Woods. As for legislation, let us intrust it to our law-making body, which soon convenes in our capital city, the members of which are generously paid by the state for that purpose. The much talked of reapportionment can only be killed by ourselves, talking it to death, or being over zealous, antagonistic or unfair. If we concede to the Fourth, Fifth and Eighth districts representation on the same basis that we ask for the Ninth, a sane bill of reapportionment will have a good working majority and will pass without extraordinary procedure on our part.

ISRAEL SJOBERG.

Roseau, Minn., Dec. 5.

VIRGINIA WANTS SOME RED CROSS SEALS.

To the Editor of The Herald:

Is Virginia on the map of Minnesota? If so, why not have Red Cross seals for sale here? Quite a few are asking for them. CURIOUS.

Virginia, Dec. 6.

A Booster for Havana.

In accordance with its annual custom, the Havana, Cuba, Post has issued a handsome special edition designed to attract tourists to that land of winter sunshine. It is printed in four colors, and is well written and handsomely illustrated. Its appeal to those who are free to spend their winter where they will must be irresistible, and it cannot fail to result in drawing many tourists that way.

A Chance to Knock Down Five.

Lippincott's: They were quite content with themselves, the six young women who boarded a northbound Broadway car, and they evinced very little concern for the dull routine and commonplace details of life. It was the announced intention of all to transfer to the Thirty-fourth street crosstown line, and to this end the girl in the red hat asked for and received six transfers. But the other five changed their minds before they reached the transfer point, declaring themselves in favor of a shopping foray, so only the girl with the red hat held to the original plan and boarded the Thirty-fourth street car. When the conductor came for her fare, she handed him the whole bunch of transfers—the original six.

The conductor looked at her, on each side of her, and all around her. Apparently she was alone. Also, she was oblivious. Then he said:

"Where are the others?"

The girl with the red hat looked up, startled and confused for the instant. Then she replied with cold dignity:

"That, sir, is all the transfer man gave me."

An Unreasonable Canine.

Success Magazine: A little boy was entertaining the minister the other day until his mother could complete her toilet. The minister, to make congenial conversation, inquired:

"Have you a dog?"

"Yes, sir; a dachshund," responded the lad.

"Where is he?" questioned the domine, knowing the way to a boy's heart.

"Father sends him away for the winter. He says it takes him so long to go in and out the door, he cools the whole house off."

His Reason for Socialism.

Cosmopolitan: Upton Sinclair, the well-known writer, told the other day about a school address that he once made.

"It was a school of little boys," said Mr. Sinclair. "'The Jungle' was selling at the rate of 10,000 copies a day at the time, and, feeling flush, I opened my address by laying a $5 bill on the table before me.

"'I am going to talk to you boys about Socialism,' I said. 'I hope to convert you all to Socialism. When I finish my remarks the boy who gives me the best reason for turning Socialist will get this $5 bill.'

"Then I spoke for some twenty minutes. The boys were all converted at the end. I began to question them.

"'You are a Socialist, are you?' I said to the boy nearest me.

"'Yes, sir,' he replied.

"'And why are you a Socalst?' I asked.

"'He ponted to the crisp $5 bill. Because I need the money,' he said."

The Travelers.

Oft I consider jocund youth, with song
And merrymaker upon the sunlit road,
And age bowed down beneath his heavy load,
To whom the sorrows of the world belong;
One is the beauty of a gracious prime,
Exulting to the music of desire;
The other glad once to have held the lyre,
And to have dwelt in seignorage of time.

Sojourners are they from a distant land,
Who have come long leagues across the hills of morn;
With eager, infinite hearts I see them stand,
Listening in dimness to the heavenward lark;
They are drunk with joy, with loneliness forlorn,
And they go forth again into the dark.

—S. S. in the Academy.

DULUTH AND THE HERALD.

Rival of Eastern Centers.

Cambridge Independent Press: Duluth, the third largest city in the state, has had a ten years' marvelous growth. The census figures for that city just given out shows her population to be 78,466 as against 52,969 ten years ago, a gain of 25,497 and a percentage of gain of 48.1 per cent, a percentage of gain almost equal to that of Minneapolis, and we congratulate the Zenith City upon her splendid record in this direction.

The next ten years will see for Duluth even a more magnificent growth for that city is as yet in its infancy. With its splendid natural advantages, with the location of the United States steel plant there and with the addition of hundreds of other manufacturing plants following this great industrial giant and the further development of the natural resources of that locality and country immediately tributary to it we look to see Duluth not only a cosmopolitan center but a rival of the great manufacturing cities of the East. Here is congratulations to our great Northern city upon her splendid showing and hoping that her population will double within the next ten years.

Do Better Next Decade.

Mesaba Ore: Duluth nearly doubled its population in the past ten years, and it will do even better than that in the ten years to come.

Cause for Apprehension.

Virginia Enterprise: A Duluth physician has discovered that tight collars worn by women produce cancer of the throat, low neck dresses pneumonia, corsets cause heart disease and shortness of breath, long skirts gather up germs of all infectious diseases, thin sole shoes cause the toes to grow together and looking at bright millinery late in the season causes sore eyes. Women should be careful about these things.

Are Two-Ply Insurgents.

Long Prairie Argus: The Duluth Herald wonders how an exchange can figure out that there are seventy insurgent Republicans in congress and that about one-eighth are from Minnesota. The Herald thinks Lindbergh and Davis are the only two insurgents from Minnesota. Still on this basis it might be considered that Minnesota furnishes one-eighth of the insurgents. Lindbergh and Davis are each equal to four common every-day insurgents.

Inclined to Be Facetious.

Chisholm Tribune-Herald: The Duluth Herald wants a commission form of government for Duluth. The city is governed by Democrats at present, and if that isn't popular government at this time, we beg leave to ask what is?

Helps Some Here, Too.

Mahnomen Times: Duluth newspapers are commencing a campaign of education on the commission plan of city government, looking to the adoption of that form for the Zenith City. The information gained in reading the various articles is interesting and enlightening to people who live outside of Duluth.

Arguments Are Convincing.

Fargo News: The Duluth Herald is publishing a series of convincing arguments favorable to the commission plan of city government which the paper is warmly espousing.

The Stranger and His Friend.

A poor wayfaring man of grief
Hath often crossed me on my way,
Who sued so humbly for relief
That I could never answer, nay.
I had not power to ask his name,
Whither he went, or whence he came,
Yet there was something in his eye
That won my love, I knew not why.

Once, when my scanty meal was spread,
He entered; not a word he spake;
Just perishing for want of bread,
I gave him all; he blessed it, brake,
And ate; but gave me part again;
Mine was an angel's portion then;
For, while I fed with eager haste,
That crust was manna to my taste.

I spied him, when a fountain burst
Clear from the rock; his strength was gone;
The heedless water mocked his thirst,
He heard it, saw it hurrying on;
I ran to raise the sufferer up;
Thrice from the stream he drained my cup,
Dipped and returned it running o'er;
I drank, and never thirsted more.

'Twas night; the floods were out; it blew
A winter hurricane aloof;
I heard his voice abroad, and flew
To bid him welcome to my roof;
I warmed, I clothed, I cheered my guest,
Laid him on my own couch to rest;
Then made the hearth my bed, and seemed
In Eden's garden while I dreamed.

Stripped, wounded, beaten nigh to death,
I found him by the highway-side;
I roused his pulse, brought back his breath,
Revived his spirit, and supplied
Wine, oil, refreshment; he was healed;
I had myself a wound concealed;
But from that hour forgot the smart,
And peace bound up my broken heart.

In prison I saw him next, condemned
To meet a traitor's death at morn;
The tide of lying tongues I stemmed
And honored him midst shame and scorn;
My friendship's utmost zeal to try,
He asked me if I for him would die;
The flesh was weak, my blood ran chill,
But the free spirit cried, "I will."

Then in a moment to my view
The stranger darted from disguise;
The tokens in his hands I know,
My Saviour stood before mine eyes!
He spake; and my poor name he named:
"Of me thou hast not been ashamed;
These deeds shall thy memorial be;
Fear not; thou didst them unto me."

—James Montgomery.

Not Confined to Chicago.

Washington Post: "The teacher of one of the classes in a school in the suburbs of Cleveland had been training her pupils in anticipation of a visit from the school commissioner," said George S. Wells, of Pittsburg, at the Shoreham. "At last he came and the classes were called out to show their attainments.

"The arithmetic class was the first called, and in order to make a good impression the teacher put the first question to Johnny Smith, the star pupil.

"'Johnny, if coal is selling at $6 a ton and you pay the coal dealer $24, how many tons of coal will he bring you?'

"'Three,' was the prompt reply from Johnny.

"The teacher, much embarrassed, said: 'Why, Johnny, that isn't right.'

"'Oh, I know it ain't, but they do it anyhow.'"

Nature's Way.

'Tis Nature's plan
To furnish ways
To help poor man
Endure his days.

Whate'er may be
His troubles here,
She helps him see
His pathway clear,

Invents new modes
To help him o'er
The rocky roads
That lie before.

Hence in these days
When living's high
She air-ships raise-
Es to the sky.

Whence we may hope
To overtake
The price of soap
And bread and cake.

*And peanuts, and shoes, and beefsteak, and clothes, and tungsten-bearing ores, and other necessities of life that cannot very well be got into poetry. —Lippincott's.

The Happy Man.

Lippincott's: "I hear she is to be married. Who is the happy man?"

"Her father."

PATRIOTISM AND POLITICS.

Atlanta Constitution (Dem.): Recently the Constitution held up before the rejuvenated Democratic party the axiomatic warning of Gen. Grant:

"You can always depend on the Democratic party to play the d—n fool at the right time."

Admitting it to be only qualifiedly accurate, here is another warning, and it is from no less an authority than Dr. Cyrus Northrop, as president of the University of Minnesota, a national figure:

"There is no patriotism in party politics. . . . When a good measure is proposed by one party the other party does not frankly approve the measure and help pass the laws necessary for the adoption of the measure. On the contrary, it tries to sidetrack it on some technicality, admitting that it is good in intent, but not correct in form—all because they are afraid that the party proposing the measure will get too much credit for it if the law is adopted. That is politics, but not patriotism."

If at any one time more than another the Democracy needed to ponder the lesson carried in that paragraph it is in this good year of our Lord. The country has just evidenced a willingness to return the party to power.

The next two years may be considered as a period of probation. If the Democratic party proves up, "makes good," there can be no doubt that it will elect the next president and congress, and hold office indefinitely, contingent on continued good behavior.

If, on the other hand—but there's no use discussing the alternative. Historic experience is too painful and vivid to require recountal.

In the meantimes, the wisest heads of the organization could evolve no program more sound nor sane than that which can be constructed from the sentiments attributed to Dr. Northrop.

It may be accepted henceforth as a part of the organic law of politics, that the elevation of partisanship at the expense of patriotism will not be tolerated by the American people.

Not having as yet hailed the millenium, only the fool believes that we are through with partisanship, per se, party organization, or a rational percentage of partisan strategy and manipulation.

The world has gone forward, and liberty has progressed and been vindicated from time immemorial by the machinery of party government—whether we gave it that term, or whether it was defined in the cruder nomenclature of tribal tyranny and selection.

So that we may expect the system, in some phase, to endure as long as human opinion differs and men are in love with the forms, at least, of popular government.

But our generation, and that which is rising, will witness no more the absolute subordination of patriotism and the national good to the mercenary, selfish and utterly petty exigencies of partisan maneuvering.

Upon the test during the two years forthcoming will depend largely the fate of the party during the presidential campaign—perhaps for all time, for the nation is at its patience's end with both old parties as they have been conducted.

If the party now seeks to deflect legislation to partisan purpose; if, in the house, it steam-rolls the Republican minority in the name of party credit and to the hurt of the common good; if it stakes all on a technical list of empty achievement instead of patriotic accomplishment—it will all redound to the injury of the party.

The Constitution has no hankering for the reputation of hurling Jeremiads. But that job of disproving the Grant axiom necessitates clearing the atmosphere.

And there's no time like the present for that somewhat critical undertaking. Afterward—it'll be too late.

Free for the Nonce.

Lippincott's: They tell in Nebraska of a clergyman who in the pulpit was a fearless expounder of rights and wrongs, but who in the domestic circle maintained for prudential reasons considerable reserve of speech and action.

On one occasion when this divine visited a neighboring town, the editor of the only paper published therein, which never failed to notice the presence of a stranger in town, offered the following, so worded as to prove unwittingly keen:

"Doctor Carroll is once more among us for a brief stay. He says and does exactly as he thinks right, without regard to the opinions or beliefs of others.

"His wife is not with him."

Sayings of Sages.

Saint abroad and a devil at home—Bunyan.

Sin every day takes out a patent for some new invention.—E. P. Whipple.

He is no whole man until he knows how to earn a blameless livelihood.—Emerson.

For honesty coupled to beauty is to have honey a sauce to sugar—Shakespeare.

A man who is not ashamed of himself need not be ashamed of his early condition.—Daniel Webster.

Let every man be occupied, and occupied in the highest employment of which his nature is capable, and die with the consciousness that he has done his best.—Sidney Smith.

We are in such a hurry that we no longer have time to sit down and dream dreams, and no people make intellectual advance unless they do dream their dreams.—Woodrow Wilson.

The man who has daily inured himself to the habits of concentrated attention, energetic volition and self-denial in unnecessary things, will stand like a tower when everything rocks around him, and when his softer fellow mortals are winnowed like chaff in the blast.—William James.

Discipline.

Lippincott's: There is a certain merchant of New England who is regarded by his friends as the most indulgent of fathers. In proof of his consideration for his children and their belongings, the following may be instanced:

A dignified old gentleman and his wife were making a formal call, when one of the merchant's sons burst into the room, accompanied by his pet goat. The agitation of the visitors was plainly evident. The father gave the boy a stern look.

"Sam," said he reprovingly, "how often have I told you not to bring that goat into the drawing room? I must insist that you keep him in the library."

The Trying Telephone.

Tit-Bits: Several evenings ago, a young man repaired to a telephone office and rang up his sweetheart at her residence.

"Is that you?"

"Yes, George, dear," came the reply.

"Are you alone?"

"Yes, darling."

"I wish I were there."

"I wish so, too."

"If I were there do you know what I would do with my darling?"

"No, George; I do not."

And then somehow the lines got mixed, and this is what she heard: "Well, I'd pull her ears back till she opened her mouth, and then I'd put a lump of mud in it. If that didn't answer I'd give her a sound thrashing."

And then Marion fainted.

Now they never speak as they pass by, and the man who was talking to his farrier about a balky mare says that anybody who will advise a man to put his arms around the neck of an obstreperous horse and whisper words of love in its ear, ought to be hanged to the nearest lamppost.

Rude Haste.

New York Evening Post: They were on their honeymoon. He had bought a catboat and had taken her out to show her how well he could handle a boat, putting her to tend the sheet. A puff of wind came, and he shouted in no uncertain tone: "Let go the sheet!" No response. Then again: "Let go that sheet, quick!" Still no movement. A few minutes after, when both were clinging to the bottom of the overturned boat, he said:

"Why didn't you let go that sheet when I told you to, dear?"

"I would have," said the bride, "if you had not been so rough about it. You ought to speak more kindly to your wife."

A MOMENT WITH THE WITS.

Chicago Tribune: "What are you doing here?" demanded the hostess at the grand party.

"I am here by orders, ma'am," said the stranger. "I'm a police detective."

"Whre is your uniform?"

"I am a plain-clothes man, madam."

"You are, indeed—distressingly plain. Kindly keep out of sight."

Washington Star: "It was noble of you to jump in and save your worst enemy from drowning."

"Well, I can't claim much credit. I had just been reading the swimming articles that tell you it is best to avoid struggles with a drowning man by giving him a hard punch on the jaw. I simply couldn't resist the temptation."

Birmingham Age-Herald: "Do you see that fellow over there yelling 'Kill the umpire! Cut his heart out, the bloody robber!'"

"Of course I see him, and hear him, too."

"Well, he's one of the worst henpecked men in town. He comes out here every afternoon to let off steam."

Life: "What did Frost do when the Boston girl accepted him?"

"Had it recorded in the minutes of the Arctic club."

Cleveland Plain Dealer: "By Jove, they're going to have a sack race!"

"Sack race nothing! That's the wife of one of the horse drivers in a hobble skirt."

Catholic Standard and Times: Tom—Had any scraps with your girl lately?

Dick—No, we're great friends now.

Tom—How's that?

Dick—We've broken off our engagement.

Pittsburg Post: "He woke up one morning and found himself famous."

"Well?"

"And then went and made a monkey of himself in time for the afternoon papers to get hold of it."

Chicago Tribune: Uncle Jerry Peebles was returning from the funeral of an acquaintance. "Well, I'll say one thing for old Josh McGimblet," he remarked, with an effort to be cheerful; "he lived a consistent life, anyhow. He always took his liquor straight, and in all his 85 years he never drunk his coffee any other way than out of his sasser."

Meggendorfer Blatter: Game Beater (to his new associate)—The fat man always aims too high and the thin man too low. Now, when the fat one shoots, you'll have to duck, and when the thin one pulls the trigger, jump!

Reflections of a Bachelor.

New York Press: The way to prove you love a girl is to let her convince you you do.

Usually the wise-looking man has no wits behind his looks.

The most frequent lie is how glad you are to see people when you meet them.

A woman loves to tell how shg was invited to a place she wouldn't go, specially if she wasn't.

A man can lose a lot of money without blaming himself if only his way of losing it was foolish enough.

Pointed Paragraphs.

Chicago News: Most women can keep a secret—going.

And the smaller the tub the sooner it slops over.

If you succeed, it isn't necessary to explain how you did it.

There are a lot of people in business who have no business in it.

Most men prefer a well-formed woman to one who is well informed.

Success often comes from knowing what to expect and when to expect it.

The game of politics is all right for men who wish to try out their reputations.

The man who knows just what to do usually hunts up some one to do it for him.

When a man boasts that he is honest, it's a sure sign that he expects some one to say he isn't.

The average man would find it easy sailing if he could make money as easily as he can make love.

No, Alonzo, there isn't a particle of danger in going up in an airship. It is the coming down that hurts.

Some wives are economical, and some others can't save up enough in a year to pay hubby's cigar bill for a week.

Hard to Answer.

Winona Independent: A Wisconsin man who failed to arrive at the appointed hour for his own wedding and was superseded by a rival whom he bested as a suitor, probably now realizes what it means to be late. The press report of the incident did not state whether the fellow regarded himself in or out of luck.

AMUSEMENTS.

NEW Both Phones 2416.
Orpheum THEATER
Second Ave. East and Superior Street
INTERNATIONAL VAUDEVILLE.

MATINEES 25c Except Sundays. Nights—15c 25c, 50c and 75c.

"High Life in Stripes"
Lou Anger
Flanagan & Edwards
Tom Smith and the Three Peaches
Berani & Nevaro
Hugh Lloyd
Ernest Scharff
The Kinodrome
The Concert Orchestra

YOUR FAVORITE—THE BIJOU—NOW CALLED
Empress
—WHERE EVERYBODY GOES—
SULLIVAN & CONSIDINE VAUDEVILLE
TODAY—2:30, 8:00 and 9:30
Engagement Extraordinary.
WILFRED CLARK & CO.
CYCLING BRUNETTES
KELLY & LAFERTY
HARRY GILBERT
WILL RAWLS & ELLA VON KAUFMAN.
MOTIOGRAPH—Pictures of the Highest Standard. SCHNEIDER'S ORCHESTRA. Matinee Daily, 10c; Reserved Seats, 20c; Evenings at 8 and 9:30 o'clock, 10c, 15c and 25c. Both 'phones. Seahool Children's Matinee Saturdays, 2:30.

LYCEUM | TONIGHT, WED. and THURS.
The Dashing Comic Opera,
The Chocolate Soldier
NIGHTS, 50c TO $2.00.
Dec. 9 and 10—Friday and Saturday Matinee and Night, JAMES K. HACKETT in "THE KING." Matinee, 50c to $1.50; Nights, 50c to $2.00.
Dec. 11 and 12—Sunday and Monday and Matinee Sunday—LYMAN H. HOWE, "King's Funeral," "Eruption of Mount Etna" and 20 Other Features. Evenings, 25c, 35c and 50c; Matinee, all seats, 25c; Children, 15c.

HIGH CLASS PICTURE THEATERS
Odeum 114 WEST SUPERIOR ST. — Lyric 116 WEST SUPERIOR ST.
WHOLESOME AMUSEMENT FOR ALL THE FAMILY
SONGS, MOVING PICTURES—BRING THE CHILDREN.
Admission, 10c. Open Every Day, Noon to 11 pm.

DEFECTIVE PAGE

AN OPEN LETTER TO THE "GOOD FELLOWS" OF DULUTH

Last year I suggested that you and I should enjoy a sane Christmas. Some of us did. We awoke the next day with a clear head and a clear eye. We had given a Christmas to many children and we carried downtown with us the smiles of the little fellows and the girlies to whom we were Santa Claus.

Do you want to join us this year. There will be no publicity, no asking for funds, no publishing of pictures. You will not see your name in print because it will not be there. You will get your pleasure from the sense of having done a worthy deed, of having made somebody happy. I cannot imagine any greater pleasure than this. Will you share it with me?

Last year, old man, I got Christmas presents for six children in two families. I gave those kids the time of their young lives and the cost was not more than $8 or $10. Children of your acquaintance may be accustomed to expensive mechanical toys, but I can assure you that the children to whom you will play Santa Claus will be satisfied with simple instruments of pleasure.

Fellows, did you ever have an empty stocking at Christmas? Let me tell you something, confidentially. When I was a small boy I sold newspapers on the street because that was the only way I could get three meals a day and not all of them were "squares," either. I accepted my lot in the matter-of-fact manner of small boys who have not reached the reasoning age. Cold days and unprofitable hours did not depress me. But, say, I can remember the hot tears stung my face when for the first time Santa Claus failed to come.

I've never forgotten, fellows, and I want you to help me "get revenge." Think of the tears that may be kept unshed, the sobs that may be checked, the heartaches that may be avoided.

The Herald is not assuming any responsibility for this appeal. The editor of The Herald has kindly offered me this space. Nobody gets anything out of this—neither you, nor I, nor The Herald. Here is the plan—If you want to join me and other Good Fellows send your name or your address to "Good Fellow, care of The Herald." Tell me how many children you will play Santa Claus to and I will send you the names. I know plenty of them. Nobody but you will know what you are doing and how you are going about it.

The charitable institutions furnish clothing and meals. It's up to us to fill the empty stockings. Are you with me? If you are, write me a letter something like this:

"Fellow Good Fellow:

"I am going to be a real good fellow this year. I live at ..... I will play Santa Claus to ..... children.

—— JOHN DOE."

This letter will be returned to you with the names indorsed on it. There will be no record of the proceeding. You and I, fellows, must keep in the background for if Santa Claus comes into the light he might be caught.

A GOOD FELLOW.

FLAMES CAUSE SLIGHT DAMAGE

Overheated Furnace Responsible for Fire in East First Street Building.

Fire caused by an overheated furnace broke out in the building at 22 East First street about 2 o'clock this morning. The building, which is owned by John Hogan, was damaged to the extent of about $1,000, well covered by insurance. A large section of the roof and the floor of the second story were burned out and most of the plate glass in the front was broken by the firemen to gain entrance. The stock of John Hogan & Co., dealers in paints and wall paper, was scarcely touched. The upper floor, where the blaze originated, is occupied by the Duluth Electrotype company, which kept a fire in its furnace over night.

Central Business college, 30 East Superior street.

CORK DOWNS REDMONDITES

(Continued from page 1.)

the strongest individual party, with an aggregate of 131. The coalition forces, however, total 167 including the "O'Brienites."

The state of parties this afternoon was: Coalition-Liberals, 110; Irish Nationalists, 37; Laborites, 20; total, 167. Opposition—Unionists, 151.

Some Unopposed Returns.

The unopposed returns today are:

Unionists—William Thompson, North Division of Down; E. Royds, Sleaford division of Lincolnshire; Austen Chamberlain, East Division of Worcestershire and Arthur H. Lee, Fareham division of Hants.

Liberals—Sir A. Williamson, Elgin and Nairn; Sir J. Brigg, Keighley division of Yorkshire, West Riding; Sir J. Barran, Hawick.

Nationalists—T. Scanlan, North Division of County Sligo; P. Crumley, South division of County Farmanagh; John Swift MacNeill, South division of County Donegal.

Among those returned today the most interesting candidates were Arthur Hamilton Lee, who was the British military attache in the United States army during the Spanish-American war and later military attache at Weshington; Austen Chamberlain, and John Swift MacNeill, who has sat for Donegal, South, since 1887.

WANTS JAIL SENTENCES FOR AGENTS

(Continued from page 1.)

sufficient evidence, the agents will be prosecuted to the limit of the law, without fear or favor.

Prosecutor Dacey declares that something will have to be done to put a stop to the common practice of sending men out for jobs, after they have paid the agent $1 for them, only to find that there is no job waiting for them when they reach their destinations. He says that it happens altogether too often and that great injustice is being done to the men, who are unsuspecting victims. Not all of the cases are the fault of the agents, but many of them could be prevented by the exercise of care. Often there is little doubt but that the lumberjacks are deliberately mulcted of their dollars, without a chance to go to work.

Walking From Border.

Four men appeared at his office yesterday. They said that they and two others had been sent way up to International Falls to go to work. When they got there the lumber company said that they didn't have any work for them. The four who appeared had enough money to pay their way back to Duluth. Asked what had become of the other two they said that they didn't have any money with which to buy a ticket and had been compelled to start back to Duluth on foot. As far as they knew they were still walking in this direction.

Another gang said that after they had reached the camp to which they had been sent they were forced to stay over night in a barn, sleeping on the stable floor without a blanket or other cover of any kind. They also failed to get the jobs for which they paid and came back to the city.

Attorney Dacey said that in the last week nearly a dozen complaints of this kind, affecting between twenty-five and thirty men, have been made to him. Many of them declared that they had been obliged to suffer much hardship because of the alleged duplicity of the employment agents.

Special Agent Needed.

It has been suggested in the past that these conditions could be greatly remedied by the hiring of a special agent whose duty it would be to devote his entire time to the employment agent business. To pay his wages it has been proposed to raise the licenses of the employment agents sufficiently to secure the needed cash. This agent would delve into every complaint of this nature made to the police or other city officials. He would keep track of all the orders for men sent in to the agents by the lumber companies and follow them up after they had been placed in the hands of the agents.

Lumberjacks have often alleged that the men in the camps have been conniving with the employment agents. They say that the scheme is to keep on discharging men after they have been in the camp but a short time. This necessitates more men, each of whom pays the agent for his job. It is stated that the agents and the lumber camp foreman make considerable money in this way, dividing their gains.

An agent, such as is proposed, would go to these camps in the guise of a lumberjack. If such a practice was being followed it would not take him long to find it out and it would not be a difficult matter to put a stop to it. The agent would also be able to work with the health authorities in maintaining sanitary conditions in the camps, preventing smallpox and stopping the shipping of men afflicted with the disease into the city.

REPORT EXONERATING BALLINGER IS MADE

(Continued from page 1.)

M. Graham of Illinois, together with Representative H. Madison of Kansas, progressive Republican—put out another report which they maintained to be the majority opinion, condemning the conduct of Mr. Ballinger as secretary of the interior.

Minority Report Earlier.

This report was made public following a meeting of the committee in Minneapolis last September which was not attended by some of the Republicans who now have exonerated Mr. Ballinger, and therefore the natural minority became a majority, and the Republicans who were present, with the exception of Mr. Madison, withdrew and broke the quorum.

The members who now sign the majority report formulated their conclusions at a recent series of meetings.

In speaking of the "animosity" created by differences respecting the conservation of natural resources, the majority of the committee said that the accusers evidently had this policy deeply at heart and were "evidently disposed to take a most unfavorable view of the character and motives of any one whom they supposed to be opposed to their views. They thus came to regard Mr. Ballinger with suspicion, and to regard the most natural and innocent acts occurring in the ordinary course of department administration as furnishing evidence of some sinister purpose."

Makes Specific Findings.

The report makes the following specific findings:

"That the charges and insinuations against Secretary Ballinger in regard to the Cunningham coal land entries or other coal land claims in Alaska are not justified and his conduct in respect thereto is not justly censurable.

"That the restorations of water power sites by Secretary Ballinger were made in good faith and not in enmity to the government * * * and that no injury appears to have been done to the government and the cause of conservation by either the restorations or withdrawals.

"That in view of the opinion of the attorney general, he was justified in abandoning the use of the so-called water users' co-operative certificates in connection with the reclamation of arid lands.

Within Sound Discretion.

"That the administration of the reclamation law presented features justly subject to criticism. * * * No unfair criticism or improper conduct on Secretary Ballinger's part has been shown, nor any action by him not within the sound discretion of the head of the interior department in the faithful performance of his duty.

"That he is not an enemy of, nor hostile to, a reasonable and judicious policy of conservation, and that no ground whatever has been shown justifying the opinion that he is not a faithful and efficient public officer."

After setting forth the fact that the entire known coal fields of Alaska, covering more than 8,000,000 acres, is still in government ownership, the report takes up the bearing upon the strife between Secretary Ballinger and other officials of the government, including several of his subordinates, and Mr. Pinchot, who was deposed as government forester.

"People's Interests Safe."

The report then says:

"Your committee finds that the interests of the people as owners of the Alaskan coal fields are not threatened or endangered under existing conditions."

Speaking of the Cunningham claims, the committee finds that it would be improper for it to pass upon the merits of the claims and thus prejudge them while they are pending.

"If they are regular," the report says, "patents should be allowed. If they are fraudulent, the claims should be canceled. The claimants are entitled to an impartial judgment upon their rights in the premises."

Take Coal Cases to Courts.

It is stated that the committee found no reason to doubt that the commissioner of the general land office, with an appeal to the secretary of the interior, would decide these cases fairly and impartially, but because of the imputations heaped upon them it is recommended that a law be enacted for the transfer of these and any other cases involving claims to Alaskan coal lands to an appropriate court for a hearing and a decision.

Concerning the future of Alaskan coal lands, the report makes a definite recommendation in favor of the leasing system, which also was favored by President Taft in his message to congress.

Favors Leasing System.

The recommendation follows:

"Your committee believes that it would be the height of unwisdom to permit the federal coal fields to be monopolized or gathered into the private ownership of a few for speculative purposes. As they increase in value the increment should inure to the benefit of all the people.

"To bring about this result and at the same time put an end to the unreasonable condition now existing, your committee recommends that the government refuse to sell the lands, but that, retaining their ownership, it shall grant leases at fair royalties for periods limited, but long enough and covering areas large enough, to justify the necessary investments upon sound business principles and thus secure the opening and operation of sufficient mines to meet the necessities of Alaskan consumption; afford relief from the present outrageous prices paid by consumers, and at the same time afford some revenue to the government.

Recommend Legislation.

"We recommend legislation to that end and that, pending such legislation, the existing withdrawal from entry of the Alaskan coal lands be made."

As to the conduct of Mr. Glavis during the long period during which the Alaska coal lands claim cases were under his control as special agent of the land office, the report declares that he had sufficient time and abundant assistance to make the field examination which he had demanded. In this connection the committee says:

"If his demand was in good faith, Glavis was grossly remiss in his duty in not having the examination made then."

Garfield's Withdrawals.

Commenting upon the blanket withdrawals of public lands which were made by James R. Garfield when he was secretary of the interior, the committee says this action was taken by him after he ascertained that he would not be reappointed under President Taft. It is stated that these withdrawals were made haphazard from the mere inspection of the land office state maps.

Many of these lands were restored to the public domain by Secretary Ballinger and a portion were again set aside. The rewithdrawals, according to the committee, were made by Secretary Ballinger after a "careful examination of the maps, data and reports in the geological survey," and it is held by the committee that the rewithdrawal embraced all power sites in the original blanket withdrawals made by Mr. Garfield.

As to Blanket Withdrawals.

The weakness of the then existing laws on the subject of conservation is recognized by the committee, which indorses comprehensive blanket withdrawals so as to prevent the monopolizing of power sites. At the same time the committee says:

"It is plain that such withdrawals should be made only for the purpose of permitting congress to act," and that blanket withdrawals are justified only upon condition of immediate examination and restoration of the land not needed for the purpose of making effective any action which congress should see fit to make."

"The continuance of the excessive withdrawals could not be justified," the report says, "a day longer than was necessary to ascertain what land actually constitutes the supposed power sites."

Forestry Bureau Wasteful.

Explaining the exoneration of Mr. Ballinger because of his abrogation of the Indian co-operative agreement, relative to logging and lumbering on Indian reservations, the committee says the secretary found that operations were being carried on by the bureau of forestry of a wasteful and extravagant nature and entailing loss to the Indians. Much of this work was being done by employes of the interior department. He held that the contract between the Indian office and the forest service, which was made during Secretary Garfield's administration, constituted in effect the transfer to one deparament of an application made to another. He held that this was illegal, and was supported by an opinion of the comptroller of the treasury, the report says.

Action as to Certificates.

For questioning the validity of the co-operative certificates by which settlers within irrigation districts would be permitted to pay a part of the charges against them in work instead of cash, the committee says that Secretary Ballinger has been assailed as an enemy of conservation.

In this connection the finding is that he was "fully justified in taking the course he did. If he had done otherwise he would not have been faithful as a public officer."

"The secretary held that the issue of the certificates was in contravention of the provision of the reclamation act," the report says, "that no contract can be let for any part of a project unless the necessary funds are available in the reclamation fund."

THREATS TO KILL MADE BY SCHMITZ

(Continued from page 1.)

shooting when Schmitz said that he was going to send a bullet into Riley. Schmitz had been in the office of the county attorney, where he secured a warrant for the arrest of Riley on a charge of assault in the third degree. He claimed that Riley had tried to shoot him from a bush the day previous, alleging that one shot had touched the back of his hat brim and that another had gone through the roof of his home.

Threatens To Shoot.

Meden said that Schmitz told him of the occurrences of the day before and that he had been to town to get the warrant. He asserted that as they neared the Schmitz residence they saw Riley at the doorstep of the Schmitz home. As they approached it appears that Riley went inside. At that time Meden claimed that Schmitz made the statement that if Riley were inside when he got there he would shoot him. The shot which caused Riley's death went through his arm, breaking the large artery. He was shot just as he was leaving the living room for the outside. He ran to the road a short distance away and started for his own home. He had gone about a block when he fell to the ground, dying just as his son and a neighbor reached him. He made no statement before breathing his last.

Schmitz was indicted for first degree murder by the last grand jury. When he came up for trial a short time ago A. E. McManus, Schmitz' attorney, developed the fact that the indictment failed to state the date upon which the murder was alleged to have been committed. Not wishing to take any chances, Assistant County Attorney Greene secured a dismissal of the case and had Schmitz arrested upon a new warrant.

By a coincidence the charge of third degree assault against Riley was dismissed in police court the same day. The warrant was still pending and the dismissal was filed to keep the records clear.

WILL MAKE NO ANSWER

(Continued from page 1.)

just and believe that the justice of it will be recognized.

W. P. Trickett, manager of the Minneapolis traffic commission, is all worked up over the claim that the position of the Twin Cities in the rate controversy is inimical to the business interests of all three big Minnesota cities. By letter to the Duluth commission, and in interviews in the Minneapolis papers, Mr. Trickett calls on the smaller cities of Minnesota to witness that Duluth is working against the business interests of the Northwest through selfish motives.

Members of the Duluth traffic commission and others interested in freight matters do not admit that attention to the business interests of the city and the resenting of unjust discrimination in freight rates is selfishness. It is natural that Minneapolis jobbers, who have had a rate wall around certain territory on account of the lake and rail through rates that shut Duluth jobbers out, should become hysterical when the wall is threatened, they say.

See No Justice in It.

The Minneapolis people can see no justice in Duluth's claims, and with prejudiced eyes they do not see Duluth's true position at all, if their public utterances may be taken as indicative of their thoughts. Almost every statement made in Minneapolis in regard to the rate controversy has contained misrepresentations of Duluth's position and the effect of the proposed changes, if they should be made by the Eastern railroads. Controversy in technical matters under such circumstances can only confuse the public, the Duluth business men say, and they are willing to await the calmer judgment of Eastern railroad officials for their vindication.

As for Minneapolis' claim that extensions proposed through lake and rail rates would injure the business interests of the smaller towns, Duluth people say that the rates cannot but be of benefit to the business interests of smaller towns by allowing the entrance of Duluth jubbers in competition with Twin City jobbers who have heretofore had the territory all to themselves on account of Duluth being shut out by the rate wall.

All that Duluth asks is that the through lake and rail rate to the Twin Cities from the East be increased to a figure at which the lake and rail differential under all-rail rates will be such that Duluth can compete with jobbers of the Twin Cities in territory in which Duluth should rightfully be a competitor, even by the payment of local rates after the lake and rail rates to Duluth.

AMUSEMENTS

TONIGHT'S ATTRACTIONS.

LYCEUM—"The Chocolate Soldier."
ORPHEUM—Vaudeville.
EMPRESS—Vaudeville.
ODEUM and LYRIC—Motion pictures.

Green Room Gossip.

Oscar Straus has been proclaimed by his later compositions as the most scholarly composer of the present day, yet in his latest work, "The Chocolate Soldier," which will be presented for the last time at the Lyceum tonight, he has given an operetta so popularly apealing to the musically untrained that its technical precision is quite overlooked. During the long runs of New York and Chicago "The Chocolate Soldier" had a larger proportion of the much-talked-about "tired business man" than any other theatrical offering of the city, and many of its visitors became well known because of the regularity of their visits. One of the most frequent visitors among the recognized first-nighters of the metropolis testified at its final performance at the Casino that he had heard its strains from the rising to the final curtain twenty-four times.

The company carries its own orchestra, a large and excellent organization.

* * *

Ned Kennedy, the Duluth boy who is at the Orpheum this week, is planning to continue in vaudeville, but hopes to have a singing and dancing act of his own next season. The act is now being written, and Mr. Kennedy will tie up with one of the other members of the troupe he is now with. He does not know yet what circuit he will secure bookings from, but hopes to continue on the Orpheum circuit with his act. As soon as it has been completed and thoroughly rehearsed, it will be given a hearing by the Orpheum booking offices.

Mr. Kennedy has been the guest at a number of informal dinner parties since he has been in the city.

* * *

James K. Hackett will be seen at the Lyceum theater for two night beginning Friday and including a matinee performance on Saturday, when he will present a new play entitled "The King."

It is a comedy of adventure from the pen of George Brackett Seitz, a Boston playwright of more than considerable promise, and has been selected by William A. Brady, under whose direction Mr. Hackett is touring, as the play for his use for the balance of the season.

Mr. Hackett is so well known to the followers of the drama that it is hardly necessary to dwell on his past achievements, but for the past fifteen years he has been considered the foremost actor in the romantic school. "In "The King" Mr. Hackett will be supported by an excellent company including Miss Beatrice Beckley, Arthur Hoops, Charles C. Brandt and Robert Lawler. The comedy is in three acts and an elaborate scenic production will be presented.

* * *

Lou Anger, the German monologist who is appearing at the Orpheum this week, is one of the most widely known German comedians on the stage at the present time. He has appeared in many big musical comedy successes, but just at the present time there is a lull in the demand for German comedians from the musical comedy stage, there having been a surfeit of them, and he is appearing in vaudeville. Back of his fun making, Mr. Anger has a somewhat serious purpose in his monologue. It deals with the hardships of a soldier's life, and while it is meant to be humorous, there is a serious vein running through it. Mr. Anger is a firm believer in the cause of universal peace. "If I can convince a few people of the absolute absurdity of war, and the folly of maintaining huge standing armies," he said today, "I believe my monologue will have some value in addition to being merely fifteen or twenty minutes of entertainment."

* * *

Will Rawls of Rawls & Von Kaufman, whose little offering, "The Willing Worker," is causing so much merriment at the Empress this week, says that he used to be a great disciple of Isaac Walton, but has gotten over it nicely. A few weeks ago, Miss Von Kaufman and Rawls were in Galveston, Idle for the week. The weather was ideal—for fishing among other things. Rawls went out to fish. He had on a new suit. There really was not the slightest chance to get it soiled, because Rawls did not expect to catch any fish.

Rawls walked out a considerable distance on an elevated pathway into the water. At the edge he sat down and threw out his line. For an hour he fished and smoked and sunned. Then he pulled in his line to return—that is, he thought he would return. When he saw a great stretch of sea water between his elevated seat and the beach he was not so sure.

There were no boats in sight. The afternoon was waning. The sky was overcast with murky clouds. Away off on the horizon jagged streaks of lightning were visible to the naked eye. And thunder reverberated. In short, it looked blue for the actor.

"And just as I started," said Rawls in his dressing room between performances Sunday night, "the biggest breaker of the whole gulf struck me right here (hand on base of brain) and I never stopped until I waded into shallow water. It was breast deep nearly all the way in.

"The suit? Oh, it was the wash kind."

NO FREE WIRE ADVICE FROM THE DOCTORS.

New York, Dec. 7.—New York physicians have served notice on the public that "telephone consultations" will hereafter be charged for at the same rate as office calls. The almost universal use of the telephone, they say, has resulted in large demands upon the doctors' time to answer these calls, and as time is valuable, it must be paid for.

NAVY VESSELS ON WAY TO ENGLAND.

Brest, France, Dec. 7. — The fourth division of the United States Atlantic fleet, under command of Capt. Thomas B. Howard, sailed for Gravesend, Eng., today. The vessels are the battleships Georgia, the flagship; the Nebraska, Rhode Island and Virginia.

CHICAGO CONCERN BUYS MINOT ELECTRICAL PLANT.

Minot, N. D., Dec. 7.—(Special to The Herald.)—H. M. Byllesby & Co. of Chicago, who recently gained control of the Grand Forks and Fargo electric light plants, has purchased the Minot Eelctric company. For some time the deal has been under consideration but when the matter was made public several weeks ago, there was a denial immediately forthcoming.

The new firm will take possession Jan. 10.

The Globe

105-107 West Superior Street

The Center of Attraction!

THOUSANDS of people are flocking to The Globe daily for real bargains. The Globe is Superior street's greatest attraction nowadays. Merchandise of unusual merit selling at The Globe at unusually low prices.

Below are a few timely bargains that cannot be obtained elsewhere, and we can prove it!

Christmas Gifts at Big Savings

President and Shafer Silk-Web Suspenders, packed one pair in a fancy holiday box—regular 75c and 50c values—extra special

35c

Pure Silk Hose

Men's Pure Silk Hose, 12 different shades. Extra special, the pair

35c

Mufflers

Phoenix and Polar Knit Mufflers for men and women—all sizes and all colors—Extra special

35c

Men's Suits and Overcoats

A purchase of high-grade Men's Suits and Overcoats at 50c on the dollar enables us to offer you your choice of fashionable, strictly up-to-date Suits and Overcoats, guaranteed $22.50, $20.00 and $18.00 values—sizes 34 to 46—for even

$10

Special This Week

McCallum Pure Silk guaranteed Ladies' Hose, in black and colors—advertised in magazines at $1.75—our special price—

$1.25

Sensational Sale of Ladies' Fine Bags

About 100 Ladies' Bags, genuine seal and walrus, very newest mountings. The values are $10, $8 and $7.50—extra special—

$4.50

Sale Ladies' Gloves

Dress or Street Gloves, plain white, black, tan, gray, chamois or buckskin—$1.75 and $1.50 values—extra special—

95c

These gloves are warranted.

WATCH FOR OUR SPECIAL ONE-DAY SALES

In connection with our SAMPLE SALE.

FOR THURSDAY

ONE DAY OVERSHOE SALE

Boys' Wales-Goodyear leather-top Overshoes (the finest Overshoes made). Our regular price is $2.00—get a pair tomorrow at

$1.29

SAMPLE SALE

THE GOODS:

$5.00 Shoes $2.40
$4.00 Shoes $1.75
$3.00 Shoes $1.25
$2.50 Shoes 95c

THE FACTS:

These shoes are all manufacturers' samples, the pick of their newest, latest lines. Their drummers have used them to get big orders out of hard-headed retailers—that tells you how good they are.

THE TIME:

Just during our Sample Sale.

THE PLACE:

GOPHER SHOE WORKS
17 Second Avenue West.

We Sell Shoes—
We Make Shoes—
We Mend Shoes—
We Know Shoes.

SPECIAL HOLIDAY

SHOE SALE

AT

EHLE'S

All styles at "Bargain Prices"—Show Slippers, Rubbers, Overshoes, Felt and Warm-lined Shoes, Lumbermen's Rubbers, Sheep Sox, Wool Sox and Foot Warmers—everything in footwear. Not all kinds, only the best of each kind, and warranted as represented—no shoddy, no fancy prices.

Low rent, and small expense enables me to undersell any house in the city for same class of goods.

Don't be humbugged—for Footwear for all ages and all class, go to

EHLE'S

315½ East Superior Street.

Open every evening.

SKATING SHOES

Is what that Boy or Girl are thinking of. Good serviceable, practical Christmas gift. Call in and see them. Also our beautiful line of men's and women's Christmas Slippers. You will find just the gift in our complete stock for every member of the family. Save money by shopping here.

Men's and Women's $3.50, $4.00, $5.00 and $6.00 Values for

$2.48, $2.98, $3.48

"Look for the Blue Sign."

NELSON'S SAMPLE SHOE SHOP

Corner Third Ave. W. and Mich. St., Lonsdale Bldg.

HARLEY DAVIDSON

The World's Champion Roller Skater

—AT THE—

LINCOLN PARK ROLLER RINK

Friday, Saturday, Sunday and Sunday Evening, Dec. 9, 10 and 11. Saturday and Sunday matinees.

Admission (including skates) 25c.

Christmas Suggestions

We think this an appropriate time to call your attention to making your Christmas selections early. We are already putting aside selections made by our customers. By making an early selection you get a much better choice.

Our Goods Guaranteed.

T. E. REINHART

JEWELER.

7 East Superior Street.

Every Woman

is interested and should know about the wonderful MARVEL Whirling Spray The new Vaginal Syringe. *Injection and Suction.* Used—Satisfies—Most Convenient. It Cleanses Instantly.

Ask your druggist for it. If he cannot supply the MARVEL, accept no other, but send stamp for illustrated book—sealed. It gives full particulars and directions invaluable to ladies. MARVEL CO., 44 E. 23d ST., NEW YORK.

For Sale by Max Wirth, Druggist.

THE DEATH OF MRS. EDDY

Will Not Impede Progress of Christian Science, Says Deutsch.

The Cause Is Based on Principle Not on Personality.

Henry Deutsch of Minneapolis, Minn., member of the Christian Science committee on publication, said last night in an interview published in Minneapolis on the passing of Mrs. Mary Baker Eddy:

"The passing on of Mrs. Eddy will not affect the cause of Christian Science or in any manner impede its continued progress. Christian Scientists have always felt a great sense of gratitude and appreciation for the life and earthly presence of our leader from the great advantage it has been to have the guidance and counsel which her enlarged spiritual vision enabled her to give. However, Mrs. Eddy long ago realized that a great cause must be based on principle and not on personality, and, therefore, for many years she had instructed her followers to turn their thoughts away from her personality to the great, infinite personality of God, the Divine Source and Principle of Christian Science teaching.

"Obedience to these directions has enabled Christian Scientists to obtain a clearer realization of what life is and the allness and omnipotence of God, spirit, and thus be prepared for this time, at which, with every sense of great love and gratitude to the one who is the acknowledger discoverer and founder of Christian Science, we are yet able to see that the principle is greater than the person, and must continue to live and thrive with all its pristine virility and power, even when the earthly guiding hand has passed away. While Mrs. Eddy has always taught that the time would come when the final demonstration would be made, even in the overcoming of death, as is promised by the scriptures, yet she ha salso declared that it was not to be expected that human thought would become sufficiently spiritualized in this age to fully attain that result.

Joy in Her Life Work.

"Human sense still casts the shadow of sorrow and regret that it has been necessary for our leader to leave us, but the shadow already fades away before the brilliant sunlight of joy in the knowledge of what her life and works have meant to the world. In every corner of the civilized globe there are living witnesses who bear testimony to the healing efficacy of the great truth which she has declared to the world in this age, and thousands and thousands that bear grateful testimony to the effect of her teaching not only in the healing of sickness and disease, but in the salvation from sin and the spiritual uplift that gives a clearer realization of the oneness, omnipotence, omnipresence, omniscience, and love of the one eternal God.

"The work of Christian Science churches in this state will proceed as usual. The directors of the organizations throughout the country for several years past was practically in the hands of the board of directors of the mother church, the First Church of Christ, Scientist, Boston Mass., and all branch churches are pledged to allegiance and loyalty to the requirements of the mother church manual, which contains the by-laws governing the relations of the branch churches to the mother church.

"Mrs. Eddy was the pastor emeritus of the mother church in Boston, and so far as is known no suggestion has ever been entertained as to the possibility of there being a successor to her. She was the original founder and discoverer of Christian Science and the writer of the text book, 'Science and Health, with Key to the Scriptures,' by Mary Baker Eddy, which is the foundation, and contains the principles of her teachings."

GARY DENIES THE BEARISH RUMORS

Says Business Outlook Is Better Than It Was in August.

New York, Dec. 7.—Elbert H. Gary, chairman of the United States Steel corporation, has authorized a denial of the reports received here from Pittsburg and other industrial centers which intimated that curtailment of operations and the discharge of thousands of employes is contemplated by the corporation.

"There is no reason to look for the discharge of a number of men," he said. "In my opinion the trade outlook is better than it was last August."

Judge Gary added that the United States Steel corporation is now working to the extent of 55 to 60 per cent of its total capacity. The number of men in the employ of the corporation has averaged from 215,000 to 225,000 and the working force today, according to Judge Gary, is not more than 20 per cent below this average.

Bookings of new orders for November, he stated, averaged over 24,000 tons daily as against 22,750 tons in October.

Mother Makes Fatal Mistake.

Rockford, Ill., Dec. 7.—Clarence and Charles Brown, aged 5 and 3 years, of Sycamore, were found dead in bed. Their mother, it is said, gave them tartar emetic thinking it was epsom salts.

Woman's Complexion Need Never Grow Old

(From English Magazine of Travel.)

"Travelers visiting Baltimore and other cities in the United States are struck with the youthful complexions of the women. It is the same delicate and lovely tint—free from blemish—that one finds in France and Japan.

"Whether in the Orient or along the Mediterranean—or in the bustling American city—it is evident that some women know the secret of mayatone, for with the aid of this simple lotion any woman can preserve the dainty and delicate skin given her in her girlhood and halt the advance of Father Time.

"The treatment is harmless and will not injure a baby's skin. Dissolve a small original package of mayatone in eight ounces of witch hazel. Massage the face, arms an neck with this solution once a day and you need never use paint or powder. It does not show upon the skin, but it removes all sorts of blemishes and prevents the growth of hair. In hot weather mayatone is doubly welcome, for it removes any shine from the skin at once, and keeps the complexion dainty and fair on the most trying days."

USE MOVING PICTURES TO HELP SALE OF RED CROSS SEAL

RED CROSS STAMP BOOTH IN THE POSTOFFICE.

The theaters of the city and the moving picture houses are doing their share in helping along the sale of the Red Cross Christmas seal.

At the Orpheum and the Empress theaters a slide bearing the Red Cross seal and the words "This is the Red Cross seal. Cost 1 cent. For sale everywhere," is shown at every performance just before the moving picture film is run off. And the managers of the moving picture houses have been most cordial in their support of the movement. At the Odeum, the Lyric, the Sunbeam, the Savoy, the Kozy, the Colonial and the Star the slides are shown at every performance. Thousands of people are reached in this manner during the season and the help in advertising the great movement is inestimable.

In the East a moving picture film has been used showing the benefits of the work of the National Anti-Tuberculosis society. It is possible that the film, which is called "The Red Cross Seal," may be seen in Duluth before the Christmas season.

The picture drama has been produced by the Edison Manufacturing company in co-operation with the National Association For the Study and Prevention of Tuberculosis and the American National Red Cross. It portrays an interesting story of New York life, and is besides filled with educational scenes that show how tuberculosis is contracted and how it may be prevented and cured. The film is 1,000 feet long. The tuberculosis workers in every state of the United States are urging their local theaters to exhibit the picture.

The plot of the story centers about the winning of the prize of $100 for the best design for the Red Cross seal for 1910, by Ellen Williams, a poor girl of the tenements who makes her living by decorating lampshades for very meagre wages. She has applied to the art school where she longs to take a course of study, but finds that the cost, $100, is too much for her purse. As she turns to leave the school, a young man of wealth sees her in the office and is struck by the pathos of her beauty and disappointment. Tired of his purposeless life, Jordan resolves to see for himself "how the other half lives." Dressed as an ordinary day laborer, therefore, he rents a room in the same tenement with Ellen, and soon becomes greatly attached to her. He sees her struggle to win the $100 prize for the Red Cross seal design, and finally sees her win it. Then he sees her give up all the ambitions of her life, when she turns over the $100 to a neighbor, so that her consumptive boy might have a chance to be cured at a sanatorium.

Struck by the noble sacrifice, Jordan unknown to Ellen, buys the tenement, renovates the neighboring apartment, enlists the co-operation of a district nurse, and helps thus to restore the consumptive to health and remove from his family the danger of further infection.

Thus, in the end, when Jordan reveals to Ellen his identity, she finds in his proposal that she share with him his palatial Fifth avenue mansion, she has gained a great love, a home, and the satisfaction of her ambition, all because of the Red Cross seal.

FOR SALE

NEW PIANO

Never been used. Price $300.00—Will sell for

$200

On terms to suit purchaser. Can be seen at the store of

J. S. RAY & CO.,

406 West Superior Street.

A CAMPAIGN FOR NEW MEMBERS

Y. M. C. A. Will Try to Reach the 2,000 Mark.

At a meeting of about thirty officers and members of the Y. M. C. A. in the lunch room at the association building last night, plans were laid for an energetic campaign for new members for the association. The present membership in Duluth is 1,650 and it is hoped that "boosting" by the members and especially by a membership committee of thirty, the number of members can be increased to at least 2,000.

The "boosters," a special committee, will be appointed by the present membership committee and they will not only seek to obtain applications, but will try to instil the "boosting" spirit into other members to join in the work.

Friday of this week, the Boys' Department of the Y. M. C. A. will conduct a one-day campaign for members and they hope to secure at least 150 applications. The boys are working up interest in the boys' building and are talking with "prospects," this week. Friday they will go after the applications

Y. M. C. A. HEALTH LEAGUE.

Duluth May Have Branch of New International Organization.

A. B. Wegener, physical director of the Duluth Y. M. C. A., is recruiting members for a proposed Y. M. C. A. Health league, an international organization which is being formed under the direction of the physical department of the international committee. The league will not be organized unless 10,000 members are pledged and it is hoped to have that number of applications by Jan. 1.

Health education and health service will be the objects of the league. The membership fee of $1 a year will entitle members to literature which will be issued by the league. Lantern slides will be sent out from the headquarters of the league and a systematic campaign will be conducted againt disease and neglect of health.

FORESTRY BUREAU OFFERS REWARDS

For Information Causing Arrest of Those Setting Forest Fires.

The following notice of rewards in regard to those setting forest fires has been issued:

United States department of agriculture, office of the secretary, Sept. 23, 1910—Hereafter, during the fiscal year ending June 30, 1911, unless otherwise ordered, and thereafter, provided congress shall make the necessary appropriation or authorize the payment thereof, the department of agriculture will pay the following rewards:

First. Not exceeding $250, and not less than $50, for information leading to the arrest and conviction of any person, in any United States court, on the charge of wilfully and maliciously setting on fire, or causing to be set on fire, any timber, underbrush, or grass upon the lands of the United States within a national forest.

Second. Not exceeding $100, and not less than $25, for information leading to the arrest and conviction of any person, in any United States court, on the charge of building a fire on lands of the United States within a national forest, in or near any forest timber or other inflammable material, and leaving said fire before the same has been totally extinguished.

Third. All officers and employes of the department of agriculture are barred from receiving reward for information leading to the arrest and conviction of any person or persons committing either of the above offenses.

Fourth. The department of agriculture reserves the right to refuse payment of any claim for reward when, in its opinion, there has been collusion or improper methods have been used to secure the arrest and conviction thereunder, and to allow only one reward where several persons have been convicted of the same offense or where one person has been convicted of several offenses, unless the circumstances entitle the claimant to a reward on each such conviction.

These rewards will be paid to the person or persons giving the information leading to such arrests and convictions upon presentation to the department of agriculture of satisfactory documentary evidence thereof, subject to the necessary appropriation, as aforesaid, or otherwise, as may be provided by law.

Applications for reward, made in pursuance of this notice, should be forwarded to the Forester, Washington, D. C., but a claim will not be entertained unless presented within three months from the date of conviction of an offender.

In order that all claimants for reward may have an opportunity to present their claims within the prescribed limit, the department will not take action for three months from date of conviction of an offender.

JAMES WILSON,
Secretary of Agriculture.

The above is applicable to offenses committed since July 1, 1910.

ASK NEW TRIAL FOR JOSEPH WENDLING.

Louisville, Ky., Dec. 7.—Attorneys for Joseph Wendling, convicted Dec. 3 of the murder of Alma Kellner and sentenced to life imprisonment, have filed a motion for a new trial. Judge Gregory set Dec. 17 as the date for hearing arguments on the motion.

French & Bassett

DULUTH, MINN.

Send for our complete and fully illustrated catalogue of Stoves and Ranges—showing the best line made. It's free.

This Is the Time to Buy Your Heater at a Wonderful Saving---

Note the Prices Offered:

DETROIT JEWEL

$35 Heaters at $24.75
$48 Heaters at $39.50
$54 Heaters at $49.00
$59 Heaters at $52.00
$64 Heaters at $54.00
$67 Heaters at $56.00
$72.50 Heaters, $59.00

Our Regular Prices Were Money Savers

People who know real, honest values and appreciate the very best in quality, have found our heater prices way below any other Duluth stove dealer. When you get actual reductions from these prices you know you are getting a big saving.

Detroit Jewel Heaters are made from the finest cast metal possible to obtain. This is the famous Jewel Kemi-Test Metal, free from sand holes, cracks or imperfections, made by a special process, direct from the iron ore—not old stove metal and scrap iron—melted over and cast up to make a cheap heater. When you buy a Detroit Jewel Heater you are getting one specially made to stand hard usage, trimmed with the finest of nickel, with extra large cold air flues, revolving and easily removed firepot, with extra heavy grates of duplex, double-bar construction. As fine a heater as it is possible to build—fully guaranteed in every way.

Large Size Monitor Radiator $73.00 value for $64.00

Medium Size Monitor Radiator $66.50 Value for $59.00

D. E. H., Dec. 7, 1910.

Gigantic Sale of

Gloves!

and Mittens

—on—

Friday!

For work and semi-work.

—at—

The Columbia

Watch the Ads and the Show Case.

CALDWELL'S ELECTRIC CUT COFFEE

IF you like good coffee, Caldwell's Electric Cut will prove a treat for you, and you can drink it to your heart's content without fear of the effect.

The worthless and, in fact, injurious chaff that you pay for in other coffees, is removed from Caldwell's Electric Cut by our patent process and thrown away.

Order from your Grocer Today.
In Lead Sealed Cans Only.

GET THE CHRISTMAS SPIRIT

Buy your Christmas Tree Lights, Piano Lamps, Flash Lights, Electric Portables, etc. Special prices now on portables.

DULUTH ELECTRICAL CO.,

230 WEST FIRST STREET. Both Phones 1880.

For Sale!

New house, 622 Eighth avenue east — hot water heat, laundry in basement, three rooms on first floor, four rooms and bath and toilet on second floor; equipped with guns, electric fixtures and window shades. Possession January 1st. Will sell for $4,200; $500 cash, balance on easy payments to suit. Call at 525 East Fourth street for particulars.

READY FOR BUSINESS

Duluth, Superior — WINNIPEG LINE — ASK THE AGENT.

Duluth, Superior — CUYUNA LINE — ASK THE AGENT.

"$00 SINE"

Twin Ports Express

via SHORT LINE to

CHICAGO, MILWAUKEE, WAUKESHA, FOND DU LAC, OSHKOSH, NEENAH, MENASHA, MANITOWOC, MARSHFIELD, LADYSMITH, RHINELANDER, MARINETTE, IRON MOUNTAIN, ESCANABA,

Splendid Modern Trains

Lv. DULUTH ..... 7:00 P. M.
Lv. SUPERIOR ..... 7:30 P. M.
Ar. MILWAUKEE ..... 7:15 A. M.
Ar. CHICAGO ..... 9:00 A. M.

TICKETS AND BERTHS:

DULUTH, Superior St., and Sixth Ave. West. SUPERIOR, Winter St., and Ogden Ave.

J. P. GEHREY, District Passenger Agent, Duluth.

FALL

In Line and Have Your Printing Done by
MERRITT & HECTOR
Printers & Binders.
Rush orders a pleasure. 112 W. 1st St.

For Quick Results Use Herald "Wants"

FOR GOOD OF AMERICA

Civic Association Will Hold Big Convention in Washington.

National, State and Municipal Affairs to Be Discussed.

Washington, Dec. 7.—The sixth annual convention of the American Civic association which will be held in this city Dec. 14, 15 and 16, will bring together for an important conference several hundred enthusiastic workers for the improvement of civic conditions in all America. Distinguished men and women will participate in the program, which will relate to many phases of the making of a "beautiful America," from national, state and city parks down to the intimate endeavor for the beautifying of home and neighborhood surroundings.

A definite policy for the administration of national parks and the creation of state parks will be outlined at the evening session of Wednesday, Dec. 14, by J. Horace McFarland, president of the American Civic association. Mr. McFarland will urge a codification of the laws creating national parks and a bringing together into a harmonious working system all of the parks areas now owned by the federal government.

Urge State Parks.

The attention of the states will be directed to the importance of developing and maintaining state parks as recreation centers for the people of the several commonwealths. A few of the states, notably New York, Wisconsin, California and Michigan, have undertaken definite effort in this direction. All of the states will be urged to do likewise.

The sessions of an entire day will be devoted to city planning, with addresses and discussions designed to afford "first aid" to those cities seeking to adopt orderly and comprehensive methods for their physical upbuilding. Clinton Rogers Woodruff of Philadelphia, secretary of the National Municipal league, will speak on the subject, "What Is Your City Ideal?"; Frederick Law Olmsted of Brookline, Mass., will tell of the "A B C of City Planning"; John Nolen of Cambridge, Mass., will discuss "Comprehensive Planning for Small Towns and Villages"; Arnold J. Brunner of New York, "Some Serious Problems in City Planning"; George B. Dealey of the Dallas News will tell the story of "How Dallas Got Into Action for a City Plan," and Harold J. Howland of the Outlook, New York, will explain ways for "Getting Out the Vote for a City Plan." Franklin MacVeagh, secretary of the treasury, who had a large part in securing the Chicago plan, will preside at one of the city planning sessions.

Mrs. Crane to Speak.

Well known women will address sessions devoted to the work of civic societies, including Mrs. Caroline Bartlett Crane of Kalamazoo, Mich., a recognized authority on the care of streets; Miss Zona Gale of Wisconsin, who will read an original story entitled, "Friendship Village Improvement Society"; Miss Louise Kleine Miller, curator of school gardens of Cleveland, on "Schools as Radiating Centers for Civic Improvement"; and Mrs. Edward W. Biddle, president of the Federation of Pennsylvania Women, who will speak for the Generation Federation of Women's clubs.

The Friday afternoon session will be given over to the subject of the "Typhoid Fly," against which the American Civic association conducted a vigorous crusade this year under the direction of Edward L. Hatch, Jr., of New York, chairman of its fly-fighting committee. Among the distinguished speakers will be Dr. Woods Hutchinson of New York and Dr. L. O. Howard, chief of the bureau of entomology of the department of agriculture.

At this session there will be displayed and explained the wonderful motion pictures of the association, descriptive of the life history and habits of the fly, which have been used with such telling effect in thousands of motion picture theaters.

Smoke and Billboards.

The billboard and the smoke nuisances will also be made subjects of special sessions and considered from the standpoint of their legal control.

The American Civic association numbers thousands of individuals and hundreds of societies as members from all parts of the United States and Canada. In addition to the attendance of members, the governors of the states, all of whom are honorary members, have been asked to appoint delegates to participate especially in the sessions devoted to state parks and to city planning. The cordial responses of state executives indicate that there will be a large representation of such delegates.

The headquarters of the association were established at Washington last January and this will be its first convention ever held in the capital city. With particular reference to the further beautifying of Washington, a principal address by William M. Ellicott of Baltimore will suggest a great national forest park in the environs of the city, which will be to the United States very much what Versailles is to Paris and to all of France.

ENGLISHWOMEN LOSING SHAPE

Artist Marcus Stone Says That This Is Due to Corsets.

New York, Dec. 7.—A special cable to the World says: Marcus Stone, one of the most talented of English reproducers of the female figure in the most graceful form on canvas, apropos of the lament of an American artist that the American woman's figure is becoming angular from violent exercise, says:

"The Englishwoman's figure also is not improving, but I attribute the fact not to athletics but to corsets. Figures are corrupted by fashion. The waist line has virtually disappeared and every year it is becoming increasingly difficult to get an ideal model. The shoulders are held so high, owing to the upward force of tight corsets, that you rarely see a neck of normal length. They get the appearance of square shoulders by pulling in their waists and they are flat-chested, too, from corsets.

A leading costumer bore out Mr. Stone's view that women's shoulders grow broader, their arms thicker and more muscular and that the general tendency of the figure is to be straight and more masculine. Golf especially affects the female form.

So from one cause or another the number of natural good figures is steadily diminishing.

Cleaning Rifle; Kills Father.

Butte, Mont., Dec. 7.—Swan E. Lamberg, a well-known Elk Park rancher, was accidentally shot and killed by his young son while the latter was cleaning a rifle following their return from shooting jack rabbits.

REPORTS ON FILIPINOS

Secretary of War Tells Congress About His Visit There.

Conditions Are Good But Self Government Would Be Disastrous.

Washington, Dec. 7.—Conditions in the Philippines are good, but the people are not ready for self government, according to the report of the secretary of war upon his recent visit to the islands. The administration of the various departments were found to be in a generally satisfactory condition.

The secretary speaks very sympathetically of the aspirations of the Filipino people for independence and says that the public expression is very general in favor of it, but that many of the conservative and most substantial men would view such a result with consternation.

Referring to the fitness of the Filipino people for self-government, he says:

"There are very many highly educated Filipinos—many men of talent, ability, and brilliancy—but the percentage in comparison with those who are wholly untrained in an understanding of, and the exercise of, political rights under a republican form of government is so small, and under the best and most rapid development possible under existing conditions will for a long period continue so small, that it is a delusion, if the present policy of control of the islands by the American people shall continue to encourage the Filipino people in the hope that the administration of the islands will be turned over to them within the time of the present generation."

Peace, Law and Order.

Peace, law and order prevail throughout the Islands. Ladrones or robber bands are almost if not entirely suppressed and the head-hunting tribes of Bontoc, who a year ago were engaged in taking heads, are now devoting themselves to agriculture and other peaceful pursuits and enjoying the comforts of life. All the wild tribes are beginning to see and appreciate what is being done for them.

The legislative assembly has been liberal in its support of education and internal improvement. Good progress is being made in learning the English language.

Friar Land Sales.

The secretary dwells at some length upon his investigations relative to the recent sale of friar lands, which was given much notoriety in the last session of congress and the public press, but found no basis for the extreme statements then made.

The number of Filipino employes in the civil service is shown to be steadily increasing and that of Americans proportionately decreasing, it being the policy of the administration to proceed as rapidly as the good of the service will permit in increasing the Filipino employes.

Practically all the lepers have been segregated and transported to the leper colony on the island of Culion, where there are now about 3,000. Apparent cures have been effected by the use of chaulmoogra oil and further investigations are being conducted.

Visited Penal Colony.

The secretary found much of interest at the penal colony at Iwahig, on the island of Palawan, where thousands of criminals live together on a penal reservation of 270 square miles in peace, and carry on industrial and agricultural pursuits under an administration largely controlled by themselves. The prisons throughout the islands were carefully examined, and the cleanliness, sanitary provisions, ventilation, and food and its prepartion were found to be beyond criticism.

The financial condition of the islands is very satisfactory, there being a surplus of $6,394,793.56.

Makes Some Recommendations.

On Feb. 26, 1906, congress made an appropriation of $50,000, enabling the war department to exercise an option on certain coal claims on the island of Batan, but has since failed to make provision for their development. The secretary recommends an appropriation of $250,000 for this purpose. It is stated that in time of extreme need the value of this coal property to the government would be beyond calculation in dollars and cents.

The secretary renews his recommendation of last year that some provision be made for the retirement of American civil employes after long and faithful service. He asks legislation authorling a maximum indebtedness for the construction of port works, roads, bridges, schools, and other public improvements, by bond issues of $10,000,000.

VERY FINE FIELD FOR SOUVENIRS

New Table Service of Senate Restaurant Handsomely Inscribed.

Washington, Dec. 7.—The waiter who isn't lynx-eyed is not needed about the senate restaurant these days, for the new silverware and china is here and the souvenir hunter needs watching.

For the first time since the senate and house restaurants were established the former has put into use cutlery and chinaware that is decorated. The words "United States Senate" stand out in bold relief about an attractive crest painted or embossed upon every piece. Every knife, fork, spoon or plate bears the words "United States Senate," the telltale inscription indicating that statesmen have fondled the little instruments at meal time.

The average souvenir hunter has little conscience when it comes to carrying away a small article of this kind which belongs to the government. In the souvenir collection of many American homes there may be hidden a piece of silverware or china, worth but little intrinsically, but highly prized because it came from the capitol of the United States. Therefore, the waiters will have to be on the alert. Not that those who may dine in the senate are really bad folks, but simply because it's human to gather mementos and especially mementos that belong to Uncle Sam. Every taxpayer feels that he's paid for the little old thing a thousand times over, anyway.

In addition to the supply of new silver the senate restaurant also boasts today of the installation of a telautograph, an instrument that writes at long distance. No longer will it be necessary for the waiter to yell "Draw one" down an imitation silver tube. The order will be written in the restaurant room above and at the same time it will be reproduced by the telautograph down where the chef holds sway.

The telautograph however, is fastened down. It's not in the danger that besets the new silverware today.

Passengers Hurt in Smash.

Ogensburg, N. Y., Dec. 7.—Several passengers on a New York Central train from New York were cut and bruised this afternoon when it crashed into an empty passenger train in front of the local station. Fireman Lapoint of the Rome train, suffered broken legs and is in a critical condition. Fireman Coswell and the other train was seriously injured. Both engineers stuck to their cabs and escaped unhurt.

Here Is a Saving That Counts Double

Do Your Christmas Shopping Now OUR ANNUAL *Do Your Christmas Shopping Now*

December Clearance Sale

of Men's and Boys' High-Grade Suits and Overcoats

Has been a revelation to the crowd of wise and careful buyers who have availed themselves of the opportunity to take their choice of any of the high-grade suits and overcoats made for us by Hart, Schaffner & Marx, Chicago, and Alfred Benjamin & Co., New York, at the following December Clearance Sale prices:

Full Dress, Tuxedo, Prince Albert and Frock Suits not included in this sale.

All Suits and Overcoats that sold all Fall for $16.00, $18.00, $20.00 and $22.00— go in this sale at only **$14.75**

All Suits and Overcoats that sold all Fall for $12.00, $13.50, and $15.00 — go in this sale at only **$9.75**

All High-Grade Suits and Overcoats that sold all Fall for $30, $35, $38 and $40 go in this sale at only **$24.75**

All High-Grade Suits and Overcoats that sold all Fall for $25, $26 and $28.00 go in this sale at only **$19.75**

This includes all of our popular 50-inch, 52-inch and 54-inch Storm Overcoats, with 3-inch and 5-inch reversible collars, in fancy tans, grays and browns and blacks.

Remember, we are offering you in this sale our Regular Fall Stock and not a bunch of odds and ends. Backward weather conditions, only, have forced us to start this annual December Clearance earlier than usual. NO GOODS CHARGED NOR DISCOUNTS ALLOWED DURING THIS SALE.

In Our Boys' Department

We give the parents of all boys an unusual opportunity to dress the boys up for the holidays at a small cost.

Every boys' suit and overcoat must go—and during this sale we will give a straight discount of

25% Off on Every Boys' Suit or Overcoat in Our Boys' Department

No goods charged during this sale. No goods sent on approval during this sale.

409-411 West Superior Street, Duluth, Minn.

KENNEY & ANKER

409-411 West Superior Street, Duluth, Minn.

CORBIN'S DREAM MAY COME TRUE

Montauk Point Likely to Be Pennsylvania's Eastern Terminal.

New York, Dec. 7.—The opening up of the new terminal station of the Pennsylvania railway means much to every interest in the city and to many interests in other states than this.

This, the greatest railway sysem in the world, never displayed its perfect organization to better advantage than it did in the opening of its tubes to traffic and their operation so steadily and constantly since that opeing.

The hopes of years centered in this immense undertaking having come into full fruition, seventy-two hours did not elapse until President McCrea and several of his lieutenants were off to Montauk Point upon a tour of observation, and the newspaper reporters at once commenced to plan the extension and expansion of the Long Island system of the Pennsylvannia so as to make the bay there the continental Eastern terminal and to give the system the complete control of the foreign commerce of our Eastern seaboard. This, it is well known, was the plan of the late Austin Corbin, and it seems very probable now that his views, so widely published thirty years ago, will be carried out within the next few years.

Passengers and mails landed at that point from Europe could reach New YoYrk City in two and one-half hours, while the swiftest steamers would require six to seven hours before they deliver them upon the docks in the Hudson river.

Constantly increasing in population in every one of the Long Island boroughs, the mass of the people of the greater city steadily moves Eastward toward the projected terminal of Corbin, and ten years will not pass by until the center of the population of this city will be far Eastward of Brooklyn's city hall.

The trend is so strong, so well set, that nothing can now change it, and the fortunate persons who have invested in Long Island real estate at former prices will undoubtedly make handsome profits in the next few years.

BIG HOTEL FOR FRISCO.

Will Cost $1,500,000—Backers See Panama Fair Coming.

San Francisco, Cal., Dec. 7.—Final arrangements for the erection of a new hotel, at the corner of Sutter and Kearney streets, at a cost of probably $1,500,000, have been perfected within the last few days. This is the first of a series of immense hotels being planned by a real estate syndicate composed of leading Eastern capitalists.

A representative of the syndicate who has left San Francisco for New York refused to divulge the full plans of his associates, but admitted that this elaborate investment was based on the belief that San Francisco would certainly obtain the 1915 exposition. It is understood that this syndicate made an investigation as to how the various congressmen stood, and found sentiment overwhelmingly in favor of the Western city.

St. Vincent Catholic Church.

St. Vincent, Minn., Dec. 7.—(Special to The Herald.)—The Catholics have organized a church here and have secured the Reynolds building, where they will hold meetings every second Sunday in each month. They are in the diocese of Crookston, under Bishop Corbett and Father Bouchard is the parish priest. John P. Ryan was elected secretary and Frank Budde treasurer.

The Genuine Are Stamped With the Full Name—Boston Rubber Shoe Co.

BOSTON RUBBERS

have been "BEST" since your grandparents were children.

made and moulded from purest Para Gum Rubber, they hold their shape, always look well and they wear long enough to satisfy the most exacting.

Look for this mark

BOSTON RUBBER SHOE CO. BOSTON U.S.A. TRADE MARK

that mark is on every sole.

North Star Shoe Co.

NORTHWESTERN AGENTS. MINNEAPOLIS

LATEST SPORTING NEWS OF THE DAY

MAY RESTORE OLD TRACK

Horsemen Interested in Move to Revive Horse Racing in Duluth.

Superior Driving Club Calls Meeting for Discussion of Project.

A meeting of Duluth horsemen and others interested in the noble sport of the harness horse will be called some time next month in Superior, when efforts will be made by the officials of the Superior Driving club and the members of that organization, to arouse sufficient interest on this side of the bay to rebuild the old fair grounds track.

For some time past the subject has been discussed over here and among those interested in harness horse racing, it is believed that the result of the meeting next month will be the rebuilding of the abandoned race track.

Last summer the Superior Driving club held the most successful harness horse meet ever held at the Head of the Lakes. Some of the best horses campaigning in this part of the country entered the races. Superior and Duluth are the home of some of the fastest horses handled by owners in the Northwest, and men who have followed the game here are of the opinion that a revival of the sulky pastime would meet with responsive interest in Duluth.

If the old fair grounds track be rebuilt, it is planned to place Superior and Duluth on one of the circuits. The officials of the North Dakota Racing association have intimated that they would be very glad to co-operate with horsemen at the Head of the Lakes in an effort to place these two cities on the circuit that draws annually the best of the Northwestern crop of horses, in addition to some of the best outside campaigners.

A city of nearly 80,000 people, Duluth should prove one of the best places on any Northwestern circuit that is formed. There are a number of fast steppers here, while the number of horses in Superior is making that city one of the most enthusiastic harness racing centers in the Northwest.

The members of the Superior Driving club have gone ahead quietly with their plans to bring back the racing game to high standing and have been successful. Now they are trying to interest the Duluth followers of horse flesh in a similar plan of action.

With the old fair grounds track rebuilt there is no reason why Duluth should not have in the future some first class harness horse events, and it is hoped by many in Duluth that the January meeting of horsemen will bring some material promise toward the rebuilding of the old track.

CUPID TAGS HUGHIE.

Detroit, Mich., Dec. 7.—Hughie Jennings, manager of the Tigers, will wed the second week in January. He and his fiancee have been reticent regarding the matter, perhaps because they had made no decision. Hughie warded off the reporters today when questioned. Last summer he asked the bride-elect, Miss Margaret O'Boyle of Scranton, to pick an October date, so they could have a long honeymoon before it was time to go South with the Tigers. But Miss O'Boyle preferred to wait.

RANKS ILLINI WITH GOPHERS

Walter Eckersall Divides Western Conference Leadership Between Two Teams.

By Walter Eckersall.

Chicago, Dec. 7.—In ranking the football elevens of the conference colleges the performances of the teams during the season have been taken into consideration and the elevens are not rated by the comparative score method, but are ranked according to their work in the different contests. In the opinion of the writer it would be folly to place one team ahead of another by the comparative score basis. Although many elevens have been and are ranked in this manner, it is an injustice to the teams and players.

If Minnesota had won the Michigan game, the Gophers would have been entitled to be ranked as one of the strongest elevens in the country. Michigan's victory certainly gave the Wolverines a strong claim to the Western championship and they rightfully are entitled to be ranked on the same plane with Harvard, Navy and Pennsylvania.

Minnesota and Illinois are placed on a par in this ranking of the conference teams because neither met defeat from a conference college. There are many who believe the Gophers were much stronger in all departments of the game than the down-staters, while others are of the opinion that Illinois would have won from the strong Northwest eleven if the teams had met. Since they did not meet and neither beaten by other conference elevens, the only fair way of ranking those strong teams is to place them on even terms.

Gophers Lead in One Way.

If the comparative score method were used to rate these elevens, Minnesota would be far superior. The Gophers won from Chicago 24 to 0, while Illinois was able to win from the Maroons only 3 to 0 by virtue of Seller's field goal. When Illinois met Chicago it had several opportunities to score touchdowns, but untimely penalties and fumbles ruined its chances. The same may be said of Minnesota in its game with Chicago.

As it is the first team Illinois has had since 1895 which has earned the right to claim a title, the down-staters have every right to dispute Minnesota's championship claims. In the years between 1895 and 1910 Illinois has been represented by some good and some bad elevens; but no matter how close the score or how bad the beatings, the coaches and players never had any complaints to make, but hopes for better teams in succeeding years always were held out.

This year's Illinois eleven was a powerful team, which, if anything, was stronger defensively than offensively. Although Quarterback Otto Seller won three games for his team by kicking the oval over the bar and between the posts, the team certainly had some offense when it could work the ball within striking distance of the goal posts. Coaches Hall and Lindgren evolved several good ground-gaining plays which were used with a lot of success in the important struggles.

HOTEL HOLLAND

THE ONLY FIRE-PROOF HOTEL IN THE CITY.

Modern, Brand New

Club breakfast, lunch and dinner, priced to meet everybody's pocketbook, and service the very best.

POPULAR ENTERTAINMENT NIGHTLY BY THE "COLONIAL QUARTET."

GOTCH MAY RE-ENTER THE WRESTLING GAME

FRANK GOTCH,
Promotors in all Parts of the Country Are After the Services of the Humboldt Farmer, Who May Finally Meet Hackenschmidt.

TEN TEAMS LEFT IN BICYCLE RACE

Six Pairs Tied After Sensational Early Morning Sprint.

New York, Dec. 7.—Ten teams were left in the six-day bicycle race as the third day of the grind in Madison Square Garden got well under way today, after an early morning sprint that was one of the most sensational on record and which worked the big crowd present into a frenzy of excitement.

Three teams were once lapped, one team, the Rutt-Stol combination, lost two laps, and the Walthour-Lawson team was so badly distanced that it quit the race. Wiley of the Wiley-Lawrence team, one of the pairs which had lost a lap in the sprint, quit the race at 7:21 o'clock. Lawrence had four hours from that time to team up and continue the race.

Hill led the sprint which resulted in the sensational shakeup and was ably aided by Fogler. At 8 o'clock the score stood:

Hehlr and Goullet, 1,109 miles 1 lap; Fogler and Hill, 1,109 miles 1 lap; Root and Moran, 1,109 miles 1 lap; Mitten and Thomas, 1,109 miles 1 lap; Cameron and Halstead, 1,109 miles 1 lap; Drobach and Collins, 1,109 miles 1 lap; Pye and Walker, 1,109 miles 1 lap; McFarland and Clarke, 1,109 miles; West and Demara, 1,109 miles; Rutt and Stol, 1,108 miles 8 laps.

The record is 1,128 miles 8 laps, made by Root and Fogler in 1909.

OPEN MEETING OF THE DULUTH SKI CLUB.

The open meeting of those interested in the reorganization of the Duluth Ski club will be held this evening in the rooms of the Commercial club. Prominent business men of the city have received invitations to be present and it is expected that there will be a representation of the best interests of the city. The plan as broached by the directors is to make the scope of the club broader, with the ultimate aim of making it one of the big athletic clubs of the country.

HOWE IS CAPTAIN OF YALE FOR 1911.

New Haven, Conn., Dec. 7.—Arthur Howe of Orange, N. J., was last night unanimously elected captain of the 1911 Yale university football team. He is 21 years old and plays quarterback. To his generalship and punting is credited the fact that Yale was able to hold Harvard to a tie this fall.

GOSSIP PICKED UP ALONG THE SPORTING HIGHWAY

Poor Old Wisconsin and Her Former Greatness—Wolgast and the Lightweight Title—The Big League Meetings.

(BY BRUCE.)

In the year 1897 perhaps the plucky University of Wisconsin reached the highest plane in its bright athletic history.

In that year the wonderful football team moulded by Phil King around the trusty and wonderful boot of Pat O'Dea defeated the University of Minnesota by the score of 39 to 0. In the game there was no chance for Minnesota to gain, so wonderfully strong in all departments were the Badgers, and so woefully weak were the Gophers of that year.

As late as 1905 Wisconsin was always a foe to be respected. That school was known the country over, out here in this Western section of the tall grass, as one of the pluckiest, gamest and fairest colleges in the college collection.

Fair was the name of dear old Wisconsin, and proud were the sons and daughters of the institution. Alas there has come a change and evil days have fallen on the school.

Now we come to the days of Ehler. There is at hand no previous record of the Ehler boy. It is said that before going to Wisconsin he was checker instructor in the Boston public library. That is taken for what it is worth. The bright and glorious annals of football contain no mention of the name of Ehler.

And after all these declining years of glory, these lean seasons when hardly a single victory poked out a friendly paw to the weary and sorely distressed students, along comes this fussy little Ehler and with fiendish glee draws from the athletic arteries of the college all the red blood that has remained during the years of emaciation.

It was Ehler, fellows, who proposed prohibiting American football at Madison, and it was Ehler, gentlemen, who was responsible for the resolution calling for an investigation of Rugby football with the ultimate aim of substituting it in the conference for the American game.

In the days of yore the alumni of the University of Wisconsin used to be a fine lot of boys, who followed the success of their team with pride.

It must be galling to those brave boys to read that Wisconsin may be forced out of Western football, because the faculty of that institution, led by Sister Ehler, have finally reached the end of their petty persecution of football, which is despite all that has been said against it by men often unqualified to judge, a game for men, and a game that makes men.

Perhaps in the end it would be better if Wisconsin did drop out of the Western field, for it has been shown in Zthe past that it is impossible to produce anywhere like a winning team with the faculty of that institution in its present frame of mind.

The matter has come to a head, and little Elsie Ehler has sprung the thing. They don't want football at Wisconsin the faculty, and they have done everything to discourage the coaches in building a decent team. Let the faculty come frankly out and put themselves on record as stating that they are for mollycoddles, first and last, that the American youth should be silly serious, not manly forceful, and that a game where a little blood flows now and then, and where the good old emotions that made this nation of ours one of the best little standpatters in times of war, has no place in this Lizzy life that some of the high brows seem to be leading us on to.

It will be hard for some of the old grads, for there were proud days in the athletic past of Wisconsin. But it has come, and what more could be expected when, men of the sentiments of Ehler are allowed to dictate the athletic policy of a college?

* * *

Who is the poorest champion we have ever had? All answer together—Adolph Wolgast.

Let Wolgast Fight Or Give Up Title. Some of the Florida friends should hire this lad to work in the orchard luscious, for he is one of the most expert lemon pickers that the age has developed.

His vision has discovered nothing more than another famous character, Freddy Cook, who really discovered nothing more than two poor benighted and heathen Esquimaux, whom it would be as hard to identify and pin to facts as a standpatter congressman on his trip around among the insurgent boys.

Wolgast has refused to see anything. He has refused to see the really good boys of his class. There was Harlem Tommy Murphy, not a champion in the truest sense of the word, but a boy who could have at least given the present title holder one of those merry blue-eyed tussles that make large and perspiring persons jump up and down on the corns of the seat holder in their immediate vicinity.

Ad saw only the lemons that hovered in the fair village of Fond du Lac, Wis., and has fought with careful calculation since the honor came in his crafty possession. At last the time seems to have arrived when this lad will have to fight or confess to the American public that he is through with defending his honor.

Owen Moran, the English lad who would rather fight than sit at a table of loaded luxury and spear cranberry and winged fowl with a doubled edged knife, constructed with especial attention to speed and healthy appetites, is on the thin white trial of the man from Cadillac.

When little Ad learns that the bogie man is on the path to his hidden treasure house, he walls up conditions that would push the sea that old Kink Canute labored impatiently with and to futile end, back on to its own foaming haunches.

All Ad wants is about all the purse, the naming of the referee, the moving picture privileges, an option on the gate receipts, and possibly a limited round engagement. There may be other things that the poor excuse from the land of Michigan will want when the time comes to the signing of the articles; they have not been wafted into life at the time spoken of.

The people want a champion who will at least fight often enough to let us believe that he is really not a bloomin' joke, you know; to realize way down deep in the thorax muscles, developed from yelling for his deeds, that we have a live one at the head of his class.

This much we do not know of the man who at the present time calls himself the lightweight champion of the world. We are wondering if it was a mistake, this beating of Nelson by Wolgast, and in view of the shorter victory of Moran, whether the British buster could not trim the Wolgast person to the queen's queer taste.

Get off the throne, Ad, and give some deserving lad who is coming up the banquet hall, a chance to get some of the good things that are ever spread bountifully before those who sit at the head of the class.

* * *

There seems nothing of special importance before the magnates of either the American or National league that calls for excitement of the kind that impells peaceful souls to go out and drop a match in the village gasoline storage tank, out of pure and frank frenzy.

When the Great Moguls Gather Again.

In the National we face the failure or success of Tom Lynch, who has guided the older league through the deep and shallow baseball waters of the past season. According to the present lineup in the case, it looks as if Garry Hermann was behind the efforts of Tom, me boy, and that the once king of the umpires will be returned to the head of the league. John M. Ward aspired to lead from the forests of darkness into the fields of Elysian brightness.

Of course the American goes on in much the steady manner of the babbling brook, which, by the way, poets have made perfectly well behaved little streamlet. Ben Johnson has the first mortgage on the American league, and as long as Ban is able to sit up and take nourishment, it is very probable that Byron Bancroft will be the president of the organization.

There are a lot of trades to be made in both the leagues, according to the advance dope. There are rumors of a big trade between the Cubs and Giants, but this rumor has been played across the boards during the past two or three years.

But there are a number of teams that need strengthening and there are always a lot of managers who believe that there are players on other teams who will prove more valuable than the players on their own teams. It is this difference of opinion that made Napoleon Bonaparte strong in the councils of his country, and also caused the state of New York to legislate strongly against the placing of money on the hands of a bookmaker, who never published his former record—for they have been bad on numerous occasions.

The meetings of the two majors are generally interesting, however, and we may look forward to the gatherings with some view to the coming season, when the dear fields are green and the kine mooeth with contentment and sweet complacency.

BOWLING SCORES

The first game for the two-man team championship of the Head of the Lakes bowlers was played last night on the Majestic alleys, resulting in a victory for Al Lindgren and F. Lindgren over Hutchinson and Swanson of Superior. The games were well rolled.

On the Central alleys last evening the Big Duluths took two out of three games from the Duluth Candy company team. In this contest the high score was gained by Temple of the winning team.

On the Majestic alleys the Fitgers took two out of three games from the Three Winners.

The Commercial Bowling league will open tonight, the schedule having been completed. The schedule will open with games between the Big Duluths and the Duluth Candy company, and the Three Winners and the Fitgers.

Following are the games played last night:

Superior.					
B. Hutchinson	156	200	163	158	122
H. Swanson	190	165	161	199	142
Total					1,656
Duluth.					
A. Lindgren	146	156	227	214	236
F. Lindgren	141	224	171	156	179
Total					1,850
Big Duluths.					
Server	136		167		153
Mausolf	180		166		183
McDonald	160		165		182
Temple	154		161		212
Steigler	185		180		194
Totals	815		839		906
Duluth Candy Company.					
Summers	148		177		181
Michalek	178		175		139
Dryer	138		163		128
Pateck	146		148		161
McKenna	158		187		157
Totals	788		850		766
Fitgers.					
G. Ferguson	180		172		142
F. Lindgren	156		204		180
H. Swanson	150		176		188
G. Massey	142		183		190
A. Lindgren	181		159		181
Totals	809		894		881
Three Winners.					
S. Olson	146		169		180
K. Compton	166		164		169
A. Otterson	161		169		186
T. Schultz	201		168		174
C. Berini	196		186		141
Totals	870		846		850

JACK HAMILTON WILL LEAD Y. M. C. A. QUINT.

Last night a meeting of the basket ball players of the Y. M. C. A. was held, resulting in the election of Jack Hamilton, a former player of Williams college, to the captaincy of the team. The season will open with a game with the Cooper Alumni team of Superior, the game to be played here a week from Thursday.

The veterans, including Forgette, Thompson, O'Donnell, Lathrop, Johnson and Miller, and some new material, are out for the team.

HOW THE WHITE HOPES STACK UP

	Johnson.	O'Kelly.	McLeod.	Monahan.
Age (Years)	32	23	28	21
Weight	203	220	225	204
Height	6.1	6.4	6.5	5.11¾
Reach	72	79	82	71
Chest, expanded	43¼	50	45	45
Chest, normal	40	45¾	41	41
Waist	33	33	39	37
Biceps	16	16½	16	18
Forearm	13	14	13	12¾
Wrist	7½	8¾	8	7¾
Thigh	22½	25¾	23	22
Calf	15	16¼	16	15
Ankle	10¾	9½	10¾	9½
Neck	17	18½	16	17

SPECIAL FEATURE OF SIX-DAY RACE

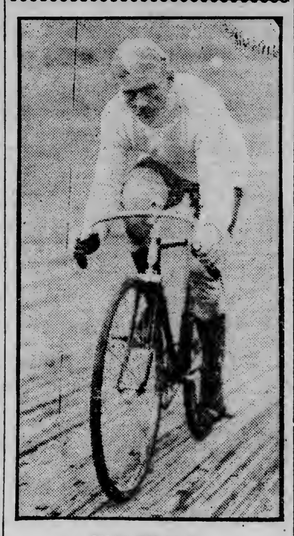

WALTHOUR.

In addition to the six-day bicycle race at Madison Square garden, there will be a three cornered race and a match race, motor paced, between Elmer Collins and Bobby Walthour. Walthour is in prime condition and is expected to win.

GOTCH COMING BACK.

Former Manager Writes Letter Declaring Frank Will Take Road Trip

Kansas City, Mo., Dec. 7.—What is regarded as confirmation that Frank Gotch is really considering returning to active life on the wrestling mat is contained in a letter received by local fans here today from Emil Klank, former manager of the Iowan. Klank is now in New York. His letter reads:

"Within the next few days Frank Gotch probably will sign a contract, which will put him back in the wrestling game, temporarily, at least. Frank has been offered $30,000 for a twelve weeks' tour. According to the proposition offered he would be asked to meet all comers, but there will be a clause in the contract that will allow him to use his own judgment about selecting opponents. Of course, he would not meet either Mahmout or Hackenschmidt while on the road. However, if he signs the contract which will be offered him shortly I believe that he will be back in the game for good. If he does return, believe me, Hackenschmidt will duck to the other side in a hurry. The Russian never would have come to this country if it hadn't been for the fact that Gotch had announced his retirement. You will notice that Hackenschmidt isn't talking very much about Mahmout these days. He never will meet the Turk. You can bet on that. I am going to Humboldt, Iowa, in a few days and will let you know the result of our conference. I believe that he will sign for the trip on the road. It is the largest amount of money ever offered to an athlete.

"EMIL KLANK."

YOUNG MILLER WINS FROM EUGENE TREMBLAY.

St. Paul, Minn., Dec. 7.—Young Miller of St. Paul last night retained the welterweight wrestling championship of the world by defeating Eugene Tremblay of Montreal in two straight falls. Miller was the aggressor at all times. He won the first fall with a half-Nelson and leg hold in 32 minutes and the second fall with a scissors and arm hold in 15 minutes.

SEVEN GAMES FOR BADGERS.

Wisconsin Will Have Longer Football Schedule Next Season.

Madison, Wis., Dec. 7.—Wisconsin will play seven games of football next year. At the meeting of the university faculty last night the professors granted the petition of the students for a longer schedule, and, for the first time since 1905, the Badgers will play more than five games.

No restrictions were placed on what games will be added to the schedule, and it is the general belief that Illinois and Beloit will be the teams selected. The resolution calling for a longer schedule was not adopted unanimously.

The student conference committee unanimously ratified the petition of the football squad for the retention of Coach Barry for next year. The petition was represented to Director Ehler, who promised to enlighten the students on his preference for a football coach before the Christmas holidays.

McINNIS AND FRANK BRYANT WILL MEET.

Tonight at the Lincoln Park roller rink, John McInnis will attempt to take the Head of the Lakes roller skating title away from Frank Bryant, who has held his present title for the past three years. McInnis is the holder of the amateur championship of the city and is ambitious for the professional laurels held by Bryant, and will make a mighty effort to defeat the little Duluth flyer.

Bryant is training like a Trojan for his meeting with Davidson. The first race with the world's champion will be held Friday evening. Bryant has been working out with Bouche and is in the best condition of the present season.

Davidson is expected to reach the city tomorrow.

LANGFORD WINS FROM HARRIS IN TWO ROUNDS.

Boston, Mass., Dec. 7.—Sam Langford won a decision over Morris Harris, negro, of New York, in two rounds last night. Langford with rights and lefts had the New Yorker groggy in the first and in the second would have put him out had the referee not stopped the bout while Harris was on the floor.

League Meeting Thursday.

A meeting of the Duluth Amateur Hockey league has been called for Thursday evening. The league representatives will meet at the Northern Hardware store for the purpose of adding a new member and arranging the schedule.

NEW "PURITY" FEATURES

Conference Makes Additions to "Gentlemanly" Football Code of Future.

Visitors Will Be Introduced to Rooters for the Home Teams.

Chicago, Dec. 7.—Additions to the "gentlemanly" football code adopted by the conference colleges at last Saturday's meeting at the Auditorium hotel are already planned by the "Big Eight" leaders. It developed yesterday that the professors will try the effect of "pure" sport among the students of the various universities as well as the gridiron warriors. "Reformed" rivalry is the campaign for 1911.

Details of the extra "purity" features were made known yesterday by members of the University of Chicago faculty, who announced that they would exert themselves to spread the code. According to the Maroon authorities, the rooters will be expected to share in the new regime to a large extent.

Some of the conference representatives held an enthusiastic informal session regarding the "purity" code before leaving the city late Saturday night, and it was agreed to boost the "reform" bill as embodied in the new code. Courtesies between the student bodies, interchange of invitations to various athletic affairs and entertainment for visitors from other schools are among the features planned.

Rooters to Meet Visitors.

One of the striking scenes of next season probably will be the meeting of rival football teams by the rooters of the opposing college. Whenever possible, said the professors, it will be considered a social obligation to take charge of the players when they alight from the train. This will be practicable and easy in the smaller college towns, such as Madison and Urbana.

Members of the University of Chicago board of athletics and physical culture said that the "purity" code would undoubtedly carry the new rules to success. It is the belief at the Midway that every faculty will be strong for the code and insist on its acceptance. The admirable effects have already been noted at Chicago, Minnesota and Wisconsin.

According to the maroon experts, intercollegiate sports will be far more deserving and dignified when all the colleges observe the "fairness and good sportsmanship" called for by the code, the most favored clauses being those which provide for a banquet before each game, the best possible playing field, the comfort and convenience of visiting teams and the avoidance of controversies of all sorts.

Gophers Do Not Worry.

The question of Minnesota's possible balking on the new rules is not causing worry at Chicago. Coach Stagg believes that the Gophers will be among the first to ratify the statutes, and the board members hold a similar opinion.

Alumni of the University of Minnesota, who have been holding out for games with Michigan, are not so unanimous as before on the proposition. Considering the action taken by the conference prohibiting such games, the "grads" feel that opposition might be unwise. The withdrawal of the Gophers from the conference is thought to be only the barest possibility.

It is fairly well known that Prof. Paige of Minnesota was instructed to insist on the privilege of playing a Minnesota-Michigan game next season when he entered the conference meeting. He gave up this article, however, when he saw the opposition against it, and the conference followers see no reason why the rest of the Gophers will not take a like attitude.

PACKEY AFTER TITLE.

McFarland Sets Sail for Crown Worn By Champion Wolgast.

Chicago, Dec. 7.—When Packey McFarland, the stockyards lightweight, meets Abe Attel, the featherweight champion, in a ten-round bout before the Fairmont Athletic Club of New York on Dec. 19, this fight will mark the beginning of a campaign which Packey hopes will terminate in his being the lightweight champion, a title he has sought for years. The stockyards fighter, who returned from a theatrical tour last Sunday, yesterday announced that he has convinced himself that he can make the lightweight limit at 3 o'clock on the day of the fight.

Packey and his manager, Emil Thlery, have mapped out a campaign in which McFarland will meet all the prominent feather and lightweight battlers. Negotiations are pending for matches in St. Louis, New York, San Francisco, Kansas City, Pittsburg, and Milwaukee, and if terms for fights in these cities are agreeable, Packey will meet any fighter the officials of the clubs in the above mentioned cities select.

Since he has announced his willingness to match his protege, Walter Monahan, with any of the present day heavyweights, Jack Johnson, champion of the world, has received several offers to pit his sparring partner against some of the Eastern heavyweights and negotiations are under way for a match between Monahan and Hank Griffin to be held in Philadelphia before the holidays. Johnson is acting the part of manager and match-maker and he believes he can so arrange matters that Monahan will pull down a neat little sum.

After the daily routine of work had been finished yesterday at the big fighters gymnasium on the south side, Jack said he wanted a little more time in which to teach Monahan a few more fine points of the game. Johnson is firm in his belief that his partner has the natural ability to become a great fighter, but there are some things which he must learn before he can be successful when pitted against a good man. The big champion is taking a much needed rest and he said the absence of the constant monotony of showing twice a day has done him a lot of good.

"YOUNG" WESTERGARD DEFEATS CHARLESTON.

Battle Creek, Mich., Dec. 7.—"Young" Westergard, the Chicago wrestler, won from George Charleston of Brooklyn, N. Y., getting two falls out of three here last night. The first fall went to Charleston by means of a toe-hold, while the hammerlock won for Westergard on the second and third occasions.

DULUTH ALL STARS WILL MEET CHICAGO.

Al Cummings was unable to accompany the All Stars to Chicago, and Ray Bartett was taken last evening in place of the Duluth veteran. The absence of Cummings will naturally weaken the team. The Duluth boys will stack up against the Illinois Athletic club team today in the Chicago ice palace, and a hard game is anticipated.

AMERICUS WINS FROM OLSON AT BALTIMORE.

Baltimore, Md., Dec. 7.—Gus Schoenlein (Americus), last night successfully defended his claim to the lightweight championship against Charles Olson of Indianapolis, whom he defeated in two straight falls, the first in 18 minutes, 9 seconds, and the second in 32 minutes, 33 seconds. They wrestled catch-as-catch-can.

SEATTLE WILL NOT PLAY OAK PARK TEAM.

Seattle, Wash., Dec. 7.—The board of education yesterday put an end to negotiations for a football game here Christmas between the Oak Park (Chicago), and Seattle high schools by passing a rule prohibiting the holding of such a contest. Tacoma, Aberdeen and Wenatchee have asked for games with the Chicago team.

LEW POWELL HAS BETTER OF OTTO.

New York, Dec. 7.—Lew Powell of California, again demonstrated his superiority over Young Otto of New York, at the National Sporting club here last night. Otto had the advantage in the early rounds, but Powell's ability to punch and his gameness gave him a decided lead in the latter rounds. Young Otto was badly marked up about the face.

PONS FAILS TO APPEAR FOR MATCH WITH "HACK."

Milwaukee, Wis., Dec. 7.—Paul Pons, the French-Canadian who was to have wrestled with Hackenschmidt here last night, failed to put in an appearance. An exhibition was given between Hackenschmidt and Adolph Ernest of Chicago. Hackenschmidt threw Ernest twice in 5:40 and 6:20.

HARVARD TEAM WILL PLAY IN THE SOUTH.

Memphis, Tenn., Dec. 7.—As an afterpiece to the Southern football season of 1910, announcement is made that a team composed of Harvard students and alumni will meet an all-Southern eleven in Memphis on Dec. 28. It will be the first invasion of the South by the Crimson.

Nashville, Tenn., Dec. 7.—Arrangements have been practically completed to bring the Harvard all-star football team, led by Capt. Hamilton Fish, to Nashville the week before Christmas to play the Vanderbilt-Sewanne all-stars.

DIETZ CASES TRANSFERRED TO JUDGE REID DEC. 12.

Hayward, Wis., Dec. 7.—The proceedings in the Dietz cases were speedily disposed of yesterday afternoon when Judge Wickham named Judge Alexander Reid of the Sixteenth circuit to sit in the cases and then continued them until Dec. 12. Attorney Rubin, for the defense, had filed prejudice proceedings against Judge Wickham and other judges.

Almyra and Clarence Dietz left last night for Milwaukee, where, it is said, they will endeavor to raise funds for the defense.

CHRONIC ULCERS

INDICATE BAD BLOOD

Where the blood is pure any wound or laceration of the flesh heals "by first intention." This is true because nature has provided a constituent to the circulation known as Plasma, which joins and holds the place together until the fibres and tissues can permanently knit and interweave. Whenever the ulcer becomes chronic it is because this healing quality of the blood has been impaired by some impurity in the circulation, and the place remains open, infecting all surrounding flesh, until the character of the circulation is changed. No sore can heal where the blood is bad; because the morbid impurities on which it thrives are constantly deposited into it by the burdened circulation. Cleanse the blood and the sore will heal of its own accord, because then its very source and foundation will have been destroyed. S. S. S. cures Chronic Ulcers of every kind for the one great reason that it thoroughly purifies the blood. It goes into the circulation and removes every particle of infectious or morbid matter, enriches the corpuscles, and assists nature in the formation of the necessary plasmic qualities of this vital fluid.

SSS

No matter from what source the impurities of the blood came, S. S. S. will remove them: Book on Sores and Ulcers and any medical advice free to all who write.

THE SWIFT SPECIFIC CO., Atlanta, Ga.

A DAINTY PAIR OF

SATIN PUMPS

will be a welcome gift to any girl. We can sell you the niftiest Satin Pumps on the market for $2.98, and will gladly exchange if you don't get just the right size.

NELSON SAMPLE SHOE SHOP,

"Look for the Blue Sign."

Lonsdale Bldg., Corner Third Avenue West and Michigan St.

Intense Suffering

From Dyspepsia and Stomach Trouble.

Instantly Relieved and Permanently Cured by Stuart's Dyspepsia Tablets.

A New Discovery, but Not a Patent Medicine.

Dr. Redwell relates an interesting account of what he considers a remarkable case of acute stomach trouble and chronic dyspepsia by the use of the new discovery, Stuart's Dyspepsia Tablets.

He says: "The patient was a man who had suffered, to my knowledge, for years with dyspepsia. Everything he ate seemed to sour and create gasses in the stomach. He had pains like rheumatism in the back, shoulder blades and limbs, fullness and distress after eating, poor appetite and loss of flesh; the heart became affected, causing palpitation and sleeplessness at night.

"I gave him powerful nerve tonics and blood remedies, but to no purpose. As an experiment I finally bought a 50-cent package of Stuart's Dyspepsia Tablets at a drug store and gave them to him. Almost immediate relief was given and after he had used four boxes he was to all appearances fully cured.

"There was no more acidity or sour, watery risings, no bloating after meals, the appetite was vigorous and he has gained between 10 and 12 pounds in weight of solid, healthy flesh.

"Although Stuart's Dyspepsia Tablets are advertised and sold in drug stores, yet I consider them a most valuable addition to any physician's line of remedies, as they are perfectly harmless and can be given to children or invalids or in any condition of the stomach with perfect safety, being harmless and containing nothing but fruit and vegetable essences, pure pepsin and Golden Seal.

"Without any question they are the safest, most effective cure for indigestion, biliousness, constipation and all derangements of the stomach, however slight or severe."

FOR THE NEXT TEN DAYS

We Will Give

20%

Off regular prices on our stock of Libby's Cut Glass, Jewelry, Watches, Silverware, etc.

Remember! This discount sale lasts only ten days.

E. E. ESTERLY

SPALDING HOTEL JEWELER.

428 West Superior Street.

HOLIDAY GOODS

Christmas will be here almost before you know it. Our stock of Holiday goods is now complete.

PERFUMES.

We have the largest assortment of domestic and imported perfumes in the city.

Also our stock of traveling bags and display of ebony goods is certainly handsome, including military brushes, hair brushes, manicure sets, dressing cases, etc; all our goods are sold at rock bottom prices.

WIRTH'S PRESCRIPTION SPECIALISTS

13 WEST SUPERIOR STREET.

TONIGHT!

FOR THE FIRST TIME—THE FAMOUS

METROPOLITAN QUARTETTE

A Vocal and Musical Treat! Be Sure to Hear Them!

At The ST. LOUIS INN

Perfect in results because it dilates. No other method thoroughly cleanses. Physicians endorse this new dilating principle. Dilators made of German silver, cannot corrode or break. Each Health Syringe is fitted for connection with douche bag allowing constant flow. Ask your druggist for The Health or send stamp for Free illustrated book. Correspondence confidential—plain sealed letters.

THE HEALTH CO., 90 West Street, New York

FOR SALE BY E. M. TREADWAY.

UNIQUE RITE FOR MERRITT

Late General Is Buried By Lamplight, With Military Honors.

Was One of the Great Figures of the Civil War.

West Point, N. Y., Dec. 7.—Maj. Gen. Wesley Merritt, United States army, twenty-first superintendent of the United States military academy, was buried last night by lamplight with the military honors of his rank. His body was laid beside that of his first wife, in the military cemetery here.

There was no service in the chapel of the academy, as had been planned. The special car bringing the body from Washington was delayed by the storm, and the hour was so late and the weather so cold that it was felt wisest to make the ceremonies brief. Officers who have attended every military funeral within the last thirty years could recall no other burial by lamplight. It was after 5 o'clock and pitch dark when the body arrived, and nearly 6 o'clock when the full parade formed opposite the academy.

Fifers' Breath Froze.

The wind was sharp, and as it cut across the level sweep of the drill ground it drove the powdered snow in stinging flurries. As the regulations provide, the fife and drum corps, followed by the full cadet corps, fell in at the front on the appearance of the coffin. The fifers' breath froze on their instruments as they shrilled the slow measures of the dead march. Behind them clanked the escorting battery. Then came the coffin, draped in the colors the body it enclosed had served for a lifetime, followed by the pallbearers, mourners and attending civilians. As the long procession moved through the darkness the flash of the minute guns glared for an instant across the powdered fields and the dull jar of the report pounded solemnly against the mountains. Thirteen guns were fired.

Scene at the Grave.

Lanterns guided the procession to the grave, and there, while the mourners stood bareheaded in the snow, the coffin was lowered into its resting place; the words of the burial service were spoken; three crashing volleys echoed across the river; the bugle sounded "taps," and again the minute guns took up their iterated count.

Another of the great figures of the Civil war disappeared with Maj-Gen. Merritt. Gen. Merritt graduated from West Point in 1860, just in time to be in training for the great events in which he was soon to be engaged.

His great chance came at the battle of Beverly Ford, where as commander of his regiment he led a brilliant charge against Stuart's cavalry, and as a recognition was shortly thereafter made a brigadier-general.

Service at Appomattox.

From then Gen. Merritt's advancement was rapid, proceeding quickly from command of brigade to division and finally succeeding Sheridan in command of the cavalry corps in the Appomattox campaign. He was one of three officers appointed by Gen. Grant to carry out the terms of the Appomattox treaty.

At the close of the war Merritt was 28 yeas old and had risen from captain to major-general and commander of 10,000 cavalry in two years. He fought brilliantly in many battles. Up and down the Shenandoah valley and all the way from the Wilderness to the Appomattox courthouse his name is written in the history of every battle. He was at Winchester, when his charge against Breckenridge's division drew the remark from Sheridan, "I claim nothing for myself. My boys, Merritt and Custer, did it all."

In Indian Campaigns.

After the Civil war Gen. Merritt served for many years on the frontier in Indian campaigns. In these campaigns he executed what has since become a historic march from Rawlins to Milk Creek, Colo., covering with his command, 170 miles in 66 hours without losing a man or horse. He was going to the relief of Maj. Thornburg, who was attacked by Ute Indians. His later service in the capture of Manila is well known.

In days of action, Gen. Merritt was the very embodiment of force. His faculties were sharpened and his view was clear on the battlefield. His decisions were given with the rapidity of thought. One never felt that his first judgment was gained by thought and reflection. To his troops he always was a leader who commanded confidence by his appearance and perfect self-control, while his constant watchfulness and care inspired a devotion that was felt for few leaders of his rank.

Heavy Blue Serge Suits $10

Guaranteed to hold their shape and pure wool at the "3 Winners," 115 East Superior street.

KEEPING A LINE ON WASHINGTON DOINGS

Out of respect to the memory of the four members of the house who died during the recent recess of congress, the senate took an adjournment Tuesday after the conclusion of the reading of the president's message.

Couldn't Wait for Prayer.

The house began business without asking divine guidance. The heavy snow storm so crippled the street car systems that Chaplain Couden did not reach the capitol before noon. Speaker Cannon, "at the stroke of 12," brought his gavel down sharply. He looked around in perplexity.

"The chaplain having not arrived," he announced finally, "the clerk will proceed with the reading of the journal."

The clerk proceeded but he was soon interrupted by the appearance of Dr. Couden who delivered the prayer.

Ballinger-Pinchot Report.

The report of the Republican members of the Ballinger-Pinchot investigation committee has been completed and will be submitted to a meeting of the full committee to be called by Senator Nelson. It is expected the majority report, together with the report made by the Democratic members and the independent report of Representative Madison of Kansas, will then immediately be submitted to both houses of congress.

There is some question as to the method that will be followed after the reports have been received. The Democrats say they will insist that the reports be taken up for consideration, and will introduce a resolution, if necessary, to bring the documents up to the consideration of the two houses.

For Tariff Revision.

Senator Cummins of Iowa will introduce a resolution in the senate designed to help in the revision of certain schedules of the tariff law. The proposed rule will permit the taking up of a single schedule for revision without rendering the balance of the law open to amendment. One objection to efforts to amend certain parts of the tariff has been the fact that all parts of the bill would be subject to change if any schedule were taken up.

To Limit Committee Time.

Senator Cummins will introduce a resolution limiting to sixty days the time a bill may be held in a committee of the senate. The resolution provides that after that time the bill may be called up on the floor as though the committee had reported it back.

River and Harbor Pork.

The fight for "pork" in the river and harbor appropriation bill is on in earnest and many improvements of waterways are being urged on congress. A number of members are already introducing bills on the subject.

Monterey bay, California, is favored by the army engineers for a big improvement and the war department has recommended to congress a plan involving a total cost estimated at $800,000.

The war department also recommended an appropriation for Arkansas Pass, Texas, harbor and a total estimated cost of $375,000, including $200,000 for a dike along St. Joseph's island.

Cummins at White House.

Senator Cummins of Iowa, insurgent leader of the upper house of congress, called at the White House late Tuesday and spent an hour or more alone with the president. It was stated that the senator again talked with the president regarding the supreme court appointments. At the president's request, it was said that Mr. Cummins made a report on several suggested candidates. Iowa is in the Eighth circuit, which is to be represented in the supreme court appointments, and the president is anxious to consult as many of the senators and congressmen from the circuit as possible.

Talk Supreme Court.

Senators Penrose of Pennsylvania and Dick of Ohio and Former Senator J. C. Spooner of Wisconsin all talked supreme court with the president during the day. It can be stated authoritatively that while the president's list of eligibles is daily narrowing, he will not be in a position to announce the new justices until some time next week.

Another Fight on Rules.

The fight on the house rules which resulted last year in the deposition of Speaker Cannon from the committee on rules, must be continued sooner or later, probably before the present session is over, according to a declaration by Representative Norris of Nebraska, who led the insurgents in the fight last session.

"When the fight will be taken up again we cannot say at present," said Mr. Norris. "No final plan in regard to the matter has been made as yet. It may be at this session, or it may not be until the Sixty-second assembles."

La Follette Stays Away.

Senator La Follette of Wisconsin has not yet been numbered among the insurgent callers at the White House, though on Sunday last he received an invitation, it is said, to visit the president and discuss with him the present political situation and impending judicial appointments. The senate has avoided a definite refusal of the invitation, having sent a carefully worded letter which would seem to leave the matter open for further developments. letter of the senator was in part as follows:

"Dear Mr. President: I have a letter from your secretary, Mr. Norton, stating that you would like to discuss with me certain judicial appointments.

"The suggestion I would offer is that in view of the present conditions only such men should be selected as will be certain to construe the constitution and the law with due regard to the interests of the people, eliminating from consideration those whose legislative or judicial records show them biased toward special interests, or whose legal connection would tend to prejudice their minds in favor of such interests."

BANK REPORT SHOWS GROWING PROSPERITY.

Washington, Dec. 7.—Despite the fact that the last report of the national banks shows decreases of some $16,000,000 in loans and discounts and corresponding gains in cash, which may be taken to indicate slackening of commercial activity in some parts of the country, a comparison with the condition of a year ago gives quite a different result, and officials of the treasury department see in the report evidences of commercial prosperity.

In November of this year the 7,000 national banks of the United States were carrying nearly $400,000,000 more in loans and discounts than they were a year ago. Individual deposits were $185,000,000 greater than they were at the same time in 1909, and total resources of all the banks were $365,000,000 greater. United States deposits decreased $600,000 during the year, owing to drain on the treasury.

Aged Man Found Frozen.

Scranton, Pa., Dec. 7.—The body of William H. Bolt of Oswego, N. Y., a piano agent, was found frozen in the snow near the home of George Dibble, a short distance from Honesdale. He was 75 years old. It is thought he was overcome by the cold.

BLACK & WHITE

SCOTCH WHISKY

Ordinary whiskies have some merit. Black & White Scotch Whisky is *all* merit. Try for yourself.

As Black & White Scotch Whisky ages, so its sale increases.

Year after year of increasing popularity, is sufficient proof of merit to justify your confidence.

BATH TUB TRUE BILLS

Sixteen Firms and Thirty-Two Individuals Indicted as Trust.

Fixing of Prices and Other Illegal Acts Are Charged.

Detroit, Mich., Dec. 7.—The government crusade against the "bath tub" trust shifted to Detroit this week with the result that indictments have been returned by the federal grand jury against sixteen firms and thirty-two individuals alleged to have secured control of 85 per cent of the annual output of enamel iron ware bath tubs, sinks and accessories in the United States.

The criminal proceedings grew out of a civil suit to dissolve the alleged combination begun by the government in the federal court at Baltimore. Secret hearings were held here. It is charged by the federal officials that as the result of a ten days' meeting at Mount Clemens, Mich., last April, a fund was subscribed to set in motion a plan that resulted in giving to the defendants control of sixteen manufacturers and nearly 400 jobbers, representing an output of approximately $10,000,000 per year.

Under Sherman Law.

Both the civil suit started at Baltimore and the criminal proceedings begun here have been instituted under the Sherman anti-trust law. The defendant firms in the criminal proceedings are as follows:

Standard Sanitary Manufacturing company, Pittsburg; A. Weiskittel & Sons' company., Baltimore; the Barnes Manufacturing company, Mansfield, Ohio; the Capital Iron works, Chattanooga; Cowell Lead company, New York city; the Day-Ward company, Warren, Ohio; the Humphreys Manufacturing company, Mansfield, Ohio; Kerner Manufacturing company, Pittsburg; the J. L. Mott Iron works, New York city; McVay & Walker, Braddock, Pa.; the McCrump-Howell company, New York city; the National Sanitary Manufacturing company, Salem, Ohio; Union Sanitary Manufacturing company, Robbinsville, Ind.; L. Wolff Manufacturing company, Chicago; Wheeling Enameled Iron company, Wheeling, Va.; United States Sanitary Manufacturing company, Pittsburg, Pa.

Fixing of Prices.

The two indictments against each defendant contain six and four counts respectively, and charges that the defendants controlled 85 per cent of the annual output and combined to restrain trade of manufacturers and of jobbers of plumbing supplies by refusing to sell to jobbers handling the goods of so-called independents, by fixing of resale prices by the division of the United States into eleven zones and refusing to sell to jobbers who would not maintain the re-sale prices established by the alleged agreement of the defendants.

It is charged that the effect of these re-sale prices is to make the price of the articles manufactured by the combination the same throughout the United states and to eliminate the competition of jobbers as well as of manufacturers.

Uniform Contracts.

The indictments charge also that the defendants compelled the jobbers to enter into uniform contracts, and that all the defendants refused to sell to any jobber unless he would sign such a contract. The government officials took the ground that the evidence taken in the civil suit established that the defendants attempted to disguise their combination by the subterfuge of purchasing the patents on certain tools and licensing certain firms to use these tools.

Those Arkansas Diamonds.

For the first time in the geological history of North America, diamonds have been found in the original matrix —in Arkansas. Three companies are already operating in the field and more than 700 diamonds have been found. Golden Grain Belt beer builds up wasted tissues, infuses new life into your blood, reconstructs worn out nerve cells and fits the entire body to enjoy vigor and energy. Drink it regularly with your meals and be convinced of its healthful qualities. Order of your nearest dealer or be supplied by the Duluth branch Minneapolis Brewing company.

DULUTH HAS LOW RATES FOR POWER

Charges in Duluth Are Compared With Those in Other Cities.

A committee from the Commercial club and officials of the Great Northern Power company have collected statistics showing that Duluth can provide power at a cost that ranks with the cheapest power in the country.

There are three methods of charging for electric power, as follows: First—The kilowat hour rate, with a discount to large consumers. Second—A straight yearly horsepower rate, the same to everybody. Third—A readiness-to-serve rate, based upon the installation of a customer, and the power he can use.

The first method applies usually to retail business houses and the second and third to large consumers. The yearly horsepower rate is founded on the basis used by the Niagara Falls electrical companies which make a flat rate of $25 annually regardless of whether a customer runs his motor one hour or twenty-four hours in a day.

The readines-to-serve plan appears to work with more fairness here. The Northern Power company operates on this basis. The rate varies from a minimum of $16 to a maximum of $35 per horsepower per year. This is based on the peak load and on the usual kilowat charge for the power utilized.

Duluth Rates Low.

The rate of the Cataract Power company at Niagara Falls for similar service varies from $17 to $38. The Western Pennsylvania Electric company charges from $17 to $39. On the kilowat hour basis the Duluth rate is from 2½ cents to ¾ cent. The similar rate in large cities, such as Chicago, Boston, New York and Brooklyn is from 5 cents to 1½ cents. Figures from St. Paul and Minneapolis are not yet available, but that the electric business in the Twin Cities is not fully developed is indicated by the use of 20,000 gas meters and only 12,000 electric meters. In Duluth there are 12,000 electric meters and 9,000 gas meters.

There is ample power here to take care of the present demands and leave a surplus for any new users who may come into this territory in the distant future. The Great Northern Power company next spring will build a duplicate transmission line from the power station to Superior at a cost of $250,000. A substation of 12,000 horsepower capacity will be erected in Superior. In the event of an accident to the transmission lines on the Duluth side of the bay the Superior plant will be able to carry Duluth and Superior customers for a short time or for a period in which breaks and accidents could be remedied. When it is considered that the existing lines are also of double transmission it is evident that the possibility of a complete loss of power for a considerable time would be highly improbable.

The Duluth Street Railway company uses 5,000 horsepower in the two cities at the Head of the Lakes. Other large consumers are the lighting companies of Duluth and Superior, the American Carbolite company, the Clyde Iron works, the Zenith Furnace company and eleven coal docks.

WILL COMBAT SOCIALISM.

Japanese Government Employs Aggressive Methods Against It.

Tokio, Dec. 7.—Since the discovery of the conspiracy against the Mikado —the first in the history of the Japanese empire, the government has redoubled its efforts to stamp out socialism and anarchism, or the "red plague" as it is called here.

The Mainichi Dempo, a Tokio paper, says that a dire plot has come to light as a result of the examination of the prisoners, and the authorities have been very active, with a view to exterminate the socialists root and branch. The sale and circulation of some fifty works relating to socialism has been prohibited, and even the stereotypes of these books destroyed, while second-hand book shops have been raided and all such works found there seized.

Here is an interview with Mr. Okada, assistant superintendent general of the Metropolitan police, on the campaign against socialism:

"What is the motive that has prompted the authorities to take such drastic measures against them?"

"Since the discovery of the recent bomb plot it has been ascertained that socialists had on foot a plot of the direst nature."

All Wool Overcoats $10

With presto or convertible collars, 52 inches long at the "3 Winners," 115 East Superior street.

Central Business college, 30 East Superior street.

FREE TICKETS

PURE FOOD SHOW

BUY A CAN OF RUMFORD BAKING POWDER

from your grocer, take out post card, which is good for one admission and domestic science lecture, if presented at the entrance.

READ THE LABEL ON YOUR CAN

1-lb Cans...25c
½-lb Cans 15c

Do it now. No Alum, no tartaric acid, no trust.

PURE FOOD SHOW!

222-224 West First Street.

EVERY AFTERNOON 2:30 TO 5:30. EVERY EVENING 7:30 TO 10:30.

Something Good to Taste. Something Beautiful to See.

Miss Lydia D. Willis will give a special lecture at 2:30 sharp every afternoon.

Moving Pictures and Other Attractions.

ADMISSION 10c. EVERYBODY COME.

Electrical Toys for Boys

SOME CHRISTMAS SUGGESTIONS.

Scientific Electrical Novelties, Practical, Complete, Durable, Harmless

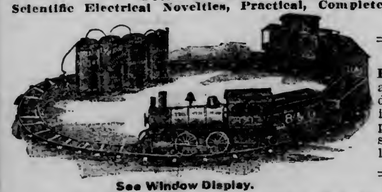

See Window Display.

Every Boy Own a Railroad. Costs little and pays big dividends in fun. An ideal Christmas present. Very instructive and absolutely harmless.

Come in early and make selections while stock is complete.

NORTHERN ELECTRICAL CO. 210 WEST FIRST ST.

I PRESENT TO YOU A "HEALTH BELT MAN"

He Is 55 Years "Young"

Yes, 55 years young; not 55 old, for My Health Belt poured new life into his blood, nerves and tissue until

His Strength Was Restored

My marvelous HEALTH BELT is a wizard Worker, a mechanical self-treatment of the highest therapeutic value. It stands by you and never abandons its task until you are brought back to health, without an ache, pain or weakness. No drugs, no dieting, no restriction of any sort, excepting that all dissipation must cease. Worn during the time you are sleeping, it opens its flood-gates and drives a great, soft, warm stream of electric vitality into your blood and nerves throughout the entire night; you sleep better for its use; it cures forever the weakness in your back; it seeks out and expels from your system all rheumatic pains. Courage, ambition and a new view of life, with full self-confidence, surely result. It makes you young and keeps you young,

with the vim of the biggest, most forcible man you ever saw. The "HEALTH BELT MAN" cannot grow old, for he knows the secret of perpetual youth. It will place you in the "feeling fine" class. "I am a man again, thanks to your wonder-working Health Belt. Use my name as you see fit." So writes Capt. Alfred A. Howard, Chatham, Mass. So have said thousands before him.

THIS WONDER BOOK IS

FREE

Call or Write for it Today

Fill in the coupon and let me get this wonder Health Book into your hands. It is sent free, by mail, and gives certain health and nature facts which everyone (young, middle aged or old) should have. It fully describes my Health Belt, and is beautifully illustrated. I have known 100,000 men who sought my aid—I should know you.

DR. B. S. SANDEN CO., 1151 Broadway, New York, N. Y.

Dear Sirs—Please forward me your Book, as advertised, free.

NAME .....

ADDRESS .....

KELLEY HARDWARE CO.

THE PLACE TO BUY GIFTS FOR MEN

One of the most pleasant surprises for all the happy Christmas shoppers is to learn of the wide range of many useful and attractive gifts they can buy at the Kelloy Hardware Store for men from

15c to $100

We have made a study of men's likes and dislikes and have assembled together what is probably the widest range of gifts for men in the city. Our window display is devoted entirely to gift suggestions to men.

Let your gifts show some thought for the recipient's tastes and wishes. Men like usefulness above all, in gifts and our comprehensive assortments include hundreds of articles in Tools, Auto Accessories, Hunting Clothing, Sporting Goods, Firearms, etc.

We advise early buying, while stocks are complete and while choosing can be done leisurely.

Come to Kelley's first. You will be pleasantly surprised to see how large our stocks are and how many things you can buy for men, and everything is priced so reasonably.

Kelley HARDWARE CO.

118 & 120 WEST SUPERIOR ST. DULUTH, MINN.

Shop Early!

INDIGESTION IS ENDED FOREVER

No Heartburn, Gas, Dyspepsia or Headache Five Minutes Later.

Nothing will remain undigested or sour on your stomach if you will take a little Diapepsin occasionally. This powerful digestive and antacid, though as harmless and pleasant as candy, will digest and prepare for assimilation into the blood all the food you can eat.

Eat what your stomach craves, without the slightest fear of Indigestion or that you will be bothered with sour risings, Belching, Gas on Stomach, Heartburn, Headaches from stomach, Nausea, Bad Breath, Water Brash or a feeling like you had swallowed a lump of lead, or other disagreeable miseries. Should you be suffering now from any stomach disorder you can get relief within five minutes.

If you will get from your pharmacist a 50-cent case of Pape's Diapepsin you could always go to the table with a hearty appetite, and your meals would taste good, because you would know there would be no Indigestion or Sleepless nights or Headache or Stomach misery all the next day; and, besides, you would not need laxatives or liver pills to keep your stomach and bowels clean and fresh.

Pape's Diapepsin can be obtained from your druggist, and contains more than sufficient to thoroughly cure the worst case of Indigestion or Dyspepsia. There is nothing better for Gas on the Stomach or sour odors from the stomach or to cure a Stomach Headache.

You couldn't keep a handier or more useful article in the house.

All the Late Song Hits

In Columbia Double Disc Records at 65c Columbia Indestructible Cylinder Records, 35c, will not break or wear out. Be sure and hear the Columbia Grafonola. Graphophones from $25 to $225.

EDMONT,
330 WEST SUPERIOR STREET.

CHICKERING & SONS PIANOS
Easy Payments.

Howard, Farwell & Co
120 East Superior Street.
'Phones: Zen. 1478-X—Melrose 1752.
W. J. Allen, manager; Fred R. Mann, expert piano tuner.

Have Beautiful Hair.

Soap and water if used too frequently will spoil any head of hair. The best hair treatment is a dry shampoo made as follows: Get six ounces of pulverized orris root and two ounces of vilane powder. Mix thoroughly and keep in a tight box or jar. At night apply a heaping tablespoonful to the hair; distribute with the fingers all through the hair to the scalp. Next day comb and brush until all trace is removed and as a result any man or woman will have beautifully fluffy hair.

This removes dirt, surplus oil, dandruff, etc. It is the best thing ever devised for excessively "greasy" hair.

Many Easterners now use it regularly. Men use it daily and ladies one to three times a week.

Farmers' Families

The farmer and his family are often at the mercy of death owing to their distance from a physician. As a rule farmers and their families eat heartily of many rich foods and as a consequence their systems need assistance in eliminating the waste from the bowel tract. There is a cheap pleasant and reliable remedy which every one

Should Know About

and which takes the place of disagreeable salts, castor oil, calomel, etc., and which acts pleasantly on the bowels, stomach, liver and kidneys. My sweet little pill is better than castor oil and sugar-coated, pleasant, and easy to take for any stomach or bowel disorders. Just try a package of

CascaRoyal Pills.

All druggists. 15 doses, 10c; 45 doses 25c.

NEW HOME SEWING MACHINES
MODELS OF PERFECTION.

PERFECTLY SIMPLE
SIMPLY PERFECT.

Needles, Oil, Belts and all kinds of Sewing Machine supplies, Repairing a specialty.

BOSTON MUSIC CO.
105 West First Street.
"The First Street Music Store."

MEN — Young, middle-aged and old! We have perfected most remarkable cures in hundreds of cases of diseases, weaknesses and disorders of men. Some of which had been neglected or unskillfully treated. We cure contagious blood poison in all its stages, bladder and kidney diseases, acute and chronic discharges, strictures, ulcers and sores, eczema, nervous debility, rupture, fissure; permanent cures, shortest time, new methods, no experiments, no failures. Free consultation. Hours 9 to 12:30 a. m., 2 to 4:30 and 7 to 8 p. m. Sundays, 11 to 1.

DR. ADAMS & CO.
"THE MODERN DOCTORS."
131 WEST SUPERIOR ST., Suite 5, Over Happy Hour Theater.

ON THE IRON RANGES

WHY JUDGE CAREY "FLOATS" SO MANY

Gives Pauper Derelicts Privilege of Leaving Town to Save Keeping Them.

Virginia, Minn., Dec. 7.—(Special to The Herald.)—The reading of the report of the clerk of the municipal court for the week ending Dec. 3, by City Clerk Bickford at last night's meeting of the council, showing a number of cases of commitments dismissed by Judge Carey, brought out an inquiry from President Osborn as to why this was being done. City Attorney Poirier explained that many of these conunitments were dismissed because the offenders were paupers having no money with which to pay their fines, and rather than send them to Duluth to become a burden upon the county, Judge Carey would discharge them with the understanding that the offenders leave town within a certain designated time. The fines collected for the week ending Dec. 3, amounted to $201.

City Clerk Bickford submitted his regular monthly report of the financial condition of the city, showing that the total indebtedness of the city of Virginia up to that time, amounted to the sum of $184,146.24. This indebtedness is due to the fact that the city has expended large sums of money in street improvements, such as paving, the laying of sewers, both sanitary and storm, curbing and cutter work, as well as other improvements necessary for the betterment of the city during the past year.

School Board Given Permit.

The school board was granted permission to use Poplar street for the laying of water mains, steam pipes and electrical conduits in order to make connections from the new technical high school building to the Roosevelt building. Before the matter was voted upon the city attorney was asked for his opinion as to whether the city would be liable in any way if the permit was granted. The question was asked in view of the fact that it had been intimated that the Virginia Electric Power & Water company would protest against the work being accomplished by the school board, for the reason that the said company were the holders of a franchise for the use of the streets of the city for the laying of water and gass pipes and for the stringing of wires for the transmission of electricity. The city attorney said the city has a perfect right to grant the request of the school board and that the latter would be held responsible for any litigation that might arise from the actions. Judge Montague, special attorney for the school board in this matter, indorsed the opinion as given by the city attorney, and stated further that if any action was taken by the light and water company, it would be when the school board undertook to carry out the provisions of the permit, and if that happened the board would be ready to contest the case with the company.

EVELETH'S POOR TO BE REMEMBERED

Needy Ones Will Not Be Forgotten When Christmas Cheer Arrives.

Eveleth, Minn., Dec. 7.—(Special to The Herald.)—The Associated Charities is in a good financial condition, according to the latest report which shows that $369.81 was contributed, $148.97 expended, leaving a balance of $220.34 in the treasury. The money contributed was realized as follows: $264.90 from the charity ball, $97.20 in tag day receipts, and $5.21 collected at the Union services held at the First Presbyterian church, Thanksgiving. The money was expended as follows: $82.56 charity ball expenses, while the remainder was used to provide the local needy with groceries and merchandise, $82.34 was realized from the charity ball, and the finance committee believes the sum will reach $200, when all the invitations outstanding are returned.

Secretary Dr. N. C. Bulkley has ordered 5,000 Christmas seals that will be placed on sale at local business places, at 1 cent a piece.

Secretary Dr. N. C. Bulkley was also authorized to issue a circular letter to all the local merchants informing them that the organization would purchase all supplies needed, in Eveleth, allowing the business men 10 per cent profit on all transactions.

B. O. Greening, chairman, Fred E. Lister and R. J. Mitchell were appointed to formulate by-laws and a constitution.

At Christmas the needy will be supplied with Christmas baskets containing eatables and merchandise. The schools also plan on providing the poor with Christmas baskets and the local charitably inclined residents believe that the needy will be well supplied this year with all necessities.

POLICE QUIET WEDDING RACKET

Obstreperous Friends of Married Couple Had to Be Ejected.

Hibbing, Minn., Dec. 7.—(Special to The Herald.)—The friends of Minnie Sarich, aged 16, and Joe Ziga, aged 18, in the Leetonia location at Carson lake Monday, became so convinced that the newly-married couple should be properly charivaried that the police had to interfere and eject the more troublesome ones.

Too much wedding drink is blamed for the trouble. Although the bridal couple had retired the wedding celebrants refused to go. They emphasized the celebration by throwing all the movable furniture into the far corner of the room, and the police were called in.

Virginia Eagles Elect.

Virginia, Minn., Dec. 7.—(Special to The Herald.)—The local lodge of Eagles has chosen the following officers: President, W. R. Byrne; vice president, Alfred Staff; secretary, C. C. Butler; treasurer, A. E. Bickford; chaplain, John Nelson; physician, Dr. C. W. Miller; inside guard, Bert Mathews; outside guard, James Fleming. W. R. Bryne was chosen a delegate to the national convention to be held at San Francisco in June of next year. The lodge will give their annual ball on the night of Dec. 30 at Finnish Temperance hall. A membership contest will be started in January, a prize to be awarded the one securing the greatest number of members during the year.

NEW MINISTER FOR TWO RANGE CITIES

REV. HUGO THORENE.

Eveleth, Minn., Dec. 7.—(Special to The Herald.)—Rev. Hugo Thorene, the new pastor of the Swedish Evangelical Lutheran churches here and at Eveleth came to this country from Sweden in 1885, when a young man, locating at Stillwater, Minn., where he received his primary education. He received his theological education at the Martin Luther, Gustavus Adolphus, and Augustana colleges, graduating in 1906 from the latter, having received B. D., and A. B., degrees in his course of study. He was ordained in ministry at Denver, Colo., in 1906, and the same year he accepted a charge at North Easton, Mass., where he remained two years. While in the East he also had charge of a parish comprising Mount Vernon, New Rochelle, and Port Chester, N. Y. Later he came to Brainerd, and remained there for two years, prior to accepting the local parish. He was married, Nov. 9 last, at Brainerd, to Miss Hilda B. Lilljendahl.

MANY SALOON MEN SEEK RENEWALS

Apply to Hibbing Council for Permission to Continue Liquor Sales.

Hibbing, Minn., Dec. 7.—(Special to The Herald.)—Applications for the renewal of the following liquor licenses were accepted at the meeting of the council last night; Phil Martel, 308 Pine street; Rabatich & Kipan, 115 Pine street; William Grekela, 137 Pine street; Louis Kallong, 102 Pine street, and John Graceski, 135 Pine street.

The monthly pay roll, amounting to $5,433.20, was passed. The report of Village Treasurer J. L. Stewart, for November, showing total receipts of $5,694.37, was read and approved; also the police report for the same period, showing total gross receipts of $868.92. The municipal clerk's weekly report for the week ending Dec. 3, showing receipts amounting to $247.87, was read and approved. Nothing relating to other business was said except a brief discussion concerning a minor electric wiring contract, and the report of the city attorney on the surety bond covering the same. When the matter of renewal of licenses was brought up motion was made and passed without a word of remark. In fact, the only two remarks bearing on business during the evening were the joking request of Capt. Wearne to the police officer present, to bring in one of the other members from the corridor so that the reading of the minutes might continue, and the inquiry of Judge Brady, "I wonder why they built a council chamber," as he vainly looked around the crowded office for a place to sit down.

TO PROTECT EMPLOYES.

Oliver Iron Mining Company Officials Are Gathering Data.

Hibbing, Minn., Dec. 7.—(Special to The Herald.)—General Manager J. H. McLean of the Oliver Iron Mining company was here yesterday with a committee of superintendents, making a tour of some of the company's mines, for the purpose of suggesting and inspecting safety devices on the properties.

In reply to an inquiry as to the shipment of ore for the year 1910, Mr. McLean said he did not think it would be found to be less than last year, as some reports had stated, but probably would show a small increase.

THEY GROW

Good Humor and Cheerfulness From Right Food and Drink.

Anything that interferes with good health is apt to keep cheerfulness and good humor in the background. A Washington lady found that letting coffee alone made things bright for her. She writes:

"Four years ago I was practically given up by my doctor and was not expected to live long. My nervous system was in a bad condition.

"But I was young and did not want to die so I began to look about for the cause of my chronic trouble. I used to have nervous spells which would exhaust me and after each spell it would take me days before I could sit up in a chair.

"I became convinced my trouble was caused by coffee. I decided to stop it and bought some Postum.

"The first cup, which I made according to directions, had a soothing effect on my nerves and I liked the taste. For a time I nearly lived on Postum and ate little food besides. I am today a healthy woman.

"My family and relatives wonder if I am the same person I was four years ago, when I could do no work on account of nervousness. Now I am doing my own housework, take care of two babies—one twenty the other two months old. I am so busy that I hardly get time to write a letter, yet I do it all with the cheerfulness and good humor that comes from enjoying good health.

"I tell my friends it is to Postum I owe my life today."

Read "The Road to Wellville," in pkgs. "There's a Reason."

Ever read the above letter? A new one appears from time to time. They are genuine, true, and full of human interest.

JUDNICK CASE IS NOW BEING TRIED

Man Alleged to Have Assaulted Special Officer at Ely Faces Jury.

Virginia, Minn., Dec. 7.—(Special to The Herald.)—Just before district court adjourned yesterday afternoon the following jury was selected to try Joseph Judnick indicted for an assault upon James Martin, an Oliver Iron Mining company special officer at Ely, June 18 last, and court adjourned until this morning when the opening statements were made and evidence introduced:

John Curran, Gustaf A. Johnson, Neil Moynihan, Alfred Newberg, Joseph Wakeley, Hibbing; Ben Gallagher, Thomas Forkan, Chisholm; George C. Hunter, Fred W. King, Fred E. Jenswold, Adolph Nelson, Duluth; Joseph Karl, Virginia.

All jurors not engaged on their case were excused until 9 o'clock Thursday morning.

It is claimed by the state that on the night of the alleged assault, Judnick, who lived at one of the mining locations near Ely, was in town and had imbibed quite freely of the flowing bowl and when approached by Martin and another policeman became abusive. He was told to get into his rig and go home. Another young man and a young woman were in the rig at the time waiting for Judnick.

Called Officer Names.

After getting into the rig and starting off, it is alleged that Judnick called the officers some rather hard names, which they resented and started running toward the rig. It was then, it is alleged, that Judnick pulled his gun and began firing at the approaching policemen. Several shots were fired by Judnick, one of which took effect in the right leg of Martin, shattering the bone to such an extent that as a result the injured member was shortened in the operation which followed, by about two inches. Judnick made his escape into the woods where he remained in hiding until June 25, when he came to Ely and delivered himself up to Chief of Police Joseph Seraphine. During the intervening time from June 18 until June 25, a thorough search had been instituted for Judnick by Chief Foley of the Oliver police force and a number of his deputies and a reward of $700 had been offered for his apprehension.

EIGHTEEN HAVE SO FAR BEEN ARRESTED

Virginia Police's Warfare Against Blindpig Keepers Bearing Fruit.

Virginia, Minn., Dec. 7.—(Special to The Herald.)—Three more women accused of blindpigging at the mining locations were rounded up by the police yesterday afternoon and taken before Judge Carey and fined $50 and $2.50 costs each. Mrs. Annie Bogdonovich and Mrs. Mary Skropens paid the fine imposed, but Mrs. Fallamona refused to produce and was committed to jail. Mrs. Bodonovich, who was arrested the previous day, came across with $50 and $5 costs yesterday and was released, and Mrs. Rouker put up a $100 bail bond for her future appearance.

Up to last night eighteen persons have been arrested since last Friday on a charge of selling liquor without a license, thirteen of whom paid fines, four being released on bonds and one being committed.

The cause of nearly all the shooting and cutting scrapes and other disturbances is the result of the participants having secured liquor at these blindpigs, and Chief of Police Walsh is determined to break them up insofar as possible. Blindpigs have in the past been a curse to the range, and have been the direct cause of many deaths and of many men now serving time in the state penitentiary, and Chief Walsh of the local force and Chief Foley of the Oliver force are making a determined effort to abolish the evil.

The case of A. Graves against Fred Brekman, the latter being accused of appropriating some carpenter tools belonging to the former, was dismissed by Judge Carey on the ground of no cause for action. Graves brought the action to recover the value of the tools, amounting to the sum of $5.

STILL UP IN THE AIR.

Hibbing Council Reaches No Decision About Valerie's License.

Hibbing, Minn., Dec. 7.—(Special to The Herald.)—The council did not take any action with regard to the rescinding of the license of Warr Valerie of 225 Pine street, at the meeting held in the treasurer's office last night. After the transaction of the usual routine business the members went into executive session and discussed the matter, opinion being somewhat divided as to the right course for the council to persue. Capt. Wearne was in favor of granting another license in place of the one it is proposed to cancel, but nothing definite will be decided until the next meeting of the council.

Before the council takes up the matter officially steps will be taken to place every member on the board in possession of the full facts of the case, and Valerie will be given an opportunity to state his side of the matter.

Councillors Barrett, Wearne and McHardy were present during the discussion and also City Attorney Robert Stratton, Judge Brady and E. C. Everett, desk sergeant of the police department, and Recorder Kleffman. During the earlier part of the evening, constant discussion was going on between the members of the council and the officials of the court, the reading of the minutes being interrupted by the absence of one of the councilmen.

MURDER TRIAL BEGINS.

Joe Renelle Is Being Tried for Killing John Anderson.

Grand Rapids, Minn., Dec. 7.—(Special to The Herald.)—The trial of Joe Renelle, indicted for killing John Anderson at Keewatin, Oct. 17, began in earnest in the district court today, a jury having been secured last evening after an extended examination of veniremen.

The question of who should stand aside when Anderson and a companion met Renelle on a sidewalk at Keewatin, brought about the tragedy. Renelle is said to have drawn a revolver and aimed it at Anderson's companion. Anderson stepped forward to strike Renelle's arm aside, and received the bullet in the body, which resulted in his death later at a Hibbing hospital. Renelle fled, but was later captured in Duluth and brought to the Itasca county jail.

EVELETH COUNCIL ACTS ON REPORTS

Several Matters Are Considered By Lawmaking Body of Range City.

Eveleth, Minn., Dec. 7.—(Special to The Herald.)—Dudley W. Freeman last night presented to the city council, a plat of Highland addition, which lies north of Central division, No. 2 and it was refererd to the city engineer, city attorney, and street and alley committee.

Accounts, bills and claims against the city, were all allowed with the exception of Alderman Kauppi and Medler's bills for work on the election board the auditing committee rejecting them on the grounds that the city cannot legally enter into any contract with city officers. Where permission for leave of absence is granted by the mayor, patrolmen will be allowed their pay.

County Examiner Wasgatt's report on city officers was accepted, and his report on the municipal court referred to the city attorney.

Want Carnegie Donation.

The city clerk was instructed to write to Andrew Carnegie inquiring if he would donate $25,000 for the erection of a public library here.

Six arc lights will be installed in Central division, No. 2.

Health Commissioner Dr. N. C. Bulkley, reported that 21 births in November, 14 male, 7 female; 7 deaths, 5 male, 2 female. Nine cases of typhoid fever were reported, five of which, had been contracted in other places, and the others here. He recommended that a quarantine hospital be erected soon. He reported that he had found the city lockup, without need of repair, sanitary, well ventilated, capable of conveniently housing fifteen inmates, and generally satisfactory.

The applications of Matt Martilla and Anton Blatz, for a renewal of their liquor licenses, were unaniinously acted on favorably. The application of Peter Larkins for a renewal of his liquor license was referred to the police and license committee. The report of the chief of police for November showed sixteen arrests, and $158.75 collected in fines.

The report of the city clerk showed receipts for November, $16,024.18, and disbursements, $17,469.14. The appointment of William McGraw as fireman to succeed Charles Nelson, resigned, by Chief Nellon, was confirmed. A communication of D. Silk of the Duluth Iron Metal company, stating that the company would pay $200 for the iron from the old Pierce street water tank was accepted. The matter of remitting 60 per cent of the sidewalk assessment placed against church property where the walks fronted both the avenue and the street was referred to the city attorney, as was the matter of lowering the assessments against Mrs. H. Brandt and P. Fortuna, two property owners, who are in destitute circumstances.

The committee on finance, city attorney, city clerk and city treasurer was instructed to review the financial condition of the city. Superintendent of water works, W. E. Forrestal was instructed to secure a list of residents who should have sewer connections, and present same to the council at the next regular meeting.

BOTH PARTIES WIN IN COURT

Verdict for Plaintiff in One Action and for Defendant in Another.

Virginia, Minn., Dec. 7.—(Secial to The Herald.)—After being out for nearly twenty-two hours, the jury in the two actions brought by the Hamm Brewing company against Frank Renzona, returned verdicts in favor of both the plaintiff and defendant. The action to recover license money advanced the defendant in the sum of $264.97 went in favor of the plaintiff company and the action to recover $87 for rental of a building at Gilbert by the company was decided in favor of the defendant.

Another "blind pigger," Mrs. Annie Kimpotch, was brought in this morning and paid a fine of $50 and $250 costs in municipal court. She was arrested for selling liquor without a license at the Franklin location. Mrs. Fallamona, who was arrested yesterday on the same charge, was released this morning on bail of $100.

FOREST FIRE VICTIM HAS LIMB AMPUTATED.

Hibing, Minn., Dec. 7.—(Special to The Herald.—One of the victims of the recent forest fires in Northern Minnesota has recently been admitted to the University hospital. His feet were so badly burned that amputation was found necessary.

The operation was done under local venous anaesthesia, the patient taking no general anaesthetic whatever.

Another victim of the recent forest fire, a young man about 27 years of age, has been admitted. Both feet are badly burned and the amputation of parts of both extremities will probably be necessary.

Eveleth Owls Elect.

Eveleth, Minn., Dec. 7.—(Special to The Herald.)—The local Owls have elected Judge Vivian Prince, past president; Matt Skumautz, president; Oscar A. Enderich, secretary; Chief of Police Farley, treasurer; Alfred Capstick, warden; Sam Perrault, Jr., vice president; K. Kruger, invocator. A public installation of the new officers will be held the first meeting night in January, at Mointor hall.

Eveleth to Hear Socialist.

Eveleth, Minn., Dec. 7.—(Special to The Herald.)—R. Korngold, a well known Socialist speaker, will address the local Finnish Socialist club at Runeberg hall this evening.

Wedding Bells Are Ringing.

Send or call for my illustrated book of brides' hand and shower bouquets, the latest style. J. J. Le Borious, florist, 321 East Third street and 6 East Superior street.

MERCURY DROPS CLOSE TO ZERO

Brisk Wind Accompanies Low Temperature in Early Morning.

A temperature of 2 deg. above zero and a wind traveling at thirty-two miles an hour do not make the most comfortable combination imaginable, as Duluthians realized this morning as they scurried along the wind-swept streets and avenues.

Zero temperatures were recorded at a number of places around Duluth last night, Moorehead having 10 deg. below zero, but the mercury held just above the zero mark in Duluth. The wind made the cold feel all the more intense, however, and people suffered more than they would with lower temperatures on a still day.

This morning at 10 o'clock, the temperature was 1 deg. above zero and no marked change in temperature is expected during the next thirty-six hours, according to H. W. Richardson, the local forecaster of the weather bureau. The mercury is expected to go below the zero mark tonight for the first time this winter in Duluth.

Dr. Lyon's PERFECT Tooth Powder

is packed in a dust-tight metal box, with patent measuring tube, which is both safe and convenient for tourists.

D. E. H., Dec. 7, 1910.

Gigantic Sale of

Gloves!

and Mittens

—on—

Friday!

For work and semi-work

—at—

The Columbia

Watch the Ads and the Show Case.

H-O for Breakfast

Goody, goody—goody! All the children, little and big—father and grandfather too, like the nut-sweet flavor of **H-O the only—**

Only Steam-Cooked Oatmeal

Three generations have made H-O the great American Breakfast. Prepared in 15 to 20 minutes.

Makes 36 generous dishes

Premium Coupon in every package

At Fountains & Elsewhere Ask for "HORLICK'S"
The Original and Genuine
MALTED MILK
The Food-drink for All Ages.
At restaurants, hotels, and fountains.
Delicious, invigorating and sustaining.
Keep it on your sideboard at home.
Don't travel without it.
A quick lunch prepared in a minute.
Take no imitation. Just say "HORLICK'S."
In No Combine or Trust

Ties, Pulpwood, Piling
And Other Timber Products.
McLEOD-DAVIS TIMBER CO.,
615 Lyceum Building.
Duluth, Minn.

—THE—
CITY NATIONAL BANK
OF DULUTH
CAPITAL AND SURPLUS, $700,000
Savings Department. Ladies' Department. Safety Deposit Department

Vitosia
DULUTH BREWING & MALTING CO.

FUR SALE!

Here's a Grand Opportunity to Buy Practical Christmas Gifts

At a immense saving of prices. WE OFFER our entire stock of high-grade Furs, at a saving of from 25 per cent to 40 per cent discount. Sale continues all the week.

GINSTER'S, 24 W. SUPERIOR ST.

$20 French Lynx Set for $14.95

For the week we offer 25 sets of French Lynx Scarfs and Muffs—regular $20.00 value—for..... **$14.95**

$9.00 French Lynx Pillow Muffs for..... **$5.95**
$12.00 Large Shawl Collar, French Lynx Scarfs, this week **$7.75**
$9.00 French Lynx Rug Muffs for..... **$5.95**
$50.00 Natural Wolf Scarf and Muff..... **$35.00**
$45.00 Gray Fox Muff and Scarf for..... **$35.00**
$75.00 Blue Racoon Muff and Scarf for..... **$47.50**
$25.00 Black Bear Muff and Scarf for..... **$15.00**
$50.00 Blue Wolf Muff and Scarf for..... **$35.00**
$75.00 Jap Mink Muff and Scarf for..... **$42.50**
$37.50 Black Russian Lynx Set for..... **$24.95**
$50.00 Jap Mink Muff and Scarf for..... **$35.00**
$50.00 Sable Fox Muff and Scarf for..... **$35.00**
$30.00 White Iceland Fox Muff and Scarf for..... **$19.50**
$10.00 Black French Lynx Pillow Muff for.... **$7.95**

Furs—Hats for Ladies' and Children at Special Prices.

GINSTER'S
24 WEST SUPERIOR STREET

D. E. H., Dec. 7, 1910.

Coming on Friday

Besides thousands of work and driving gloves on the main floor, there will be three great

Second Floor Bargains

at the Columbia on Friday next.

Smoking Jackets, Boys' Suits and Boys' Coats

will furnish the attractions.

Watch the Ads. and the Window.

The Columbia

Buy early and get the first pick.

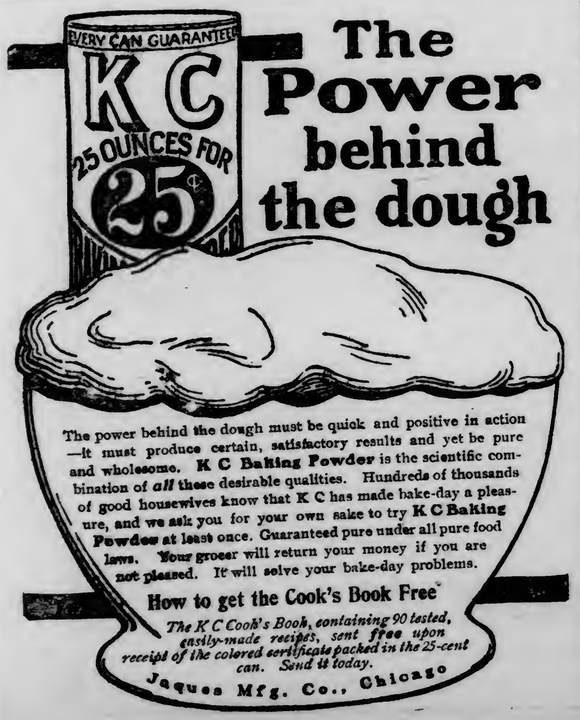

The Power behind the dough

The power behind the dough must be quick and positive in action—it must produce certain, satisfactory results and yet be pure and wholesome. **K C Baking Powder** is the scientific combination of *all* these desirable qualities. Hundreds of thousands of good housewives know that K C has made bake-day a pleasure, and we ask you for your own sake to try **K C Baking Powder at least once. Guaranteed pure under all pure food laws. Your grocer will return your money if you are not pleased.** It will solve your bake-day problems.

How to get the Cook's Book Free

The K C Cook's Book, containing 90 tested, easily-made recipes, sent free upon receipt of the colored certificate packed in the 25-cent can. Send it today.

Jaques Mfg. Co., Chicago

WICHITA FINDS WEAKNESS IN ITS NEW CITY CHARTER

Mayor Says There Are Too Many Captains for Municipal Ship.

Mayor Cullum and Alderman Wharton Speak on Commission Plan.

The experience that Wichita, Kan., had in its conduct of municipal affairs since adopting the commission form of government, which it did Feb. 2, 1909, is interesting.

Wichita has prospered greatly since that time and has secured many important improvements. The poulation of the town is 52,450, according to the government census this year.

In its search for a reformed method of governing the city, Wichita studied the charters of the cities already under the commission rule and features contained in several different charters were incorporated in the Wichita plan. The underlying idea of the sponsors for the new order of things was that the city needed to have a more business-like form of government and one fixing responsibility. The Galveston and Des Moines charters contributed most largely to the shaping of Wichita's.

The salient feature of the improved conditions created by the commission form in the Kansas city, is that, in the words of Mayor C. L. Davidson, "We do three times as much business in the same length of time."

Peculiar local conditions make it possible that a demand will manifest itself for a return to the old system. This is accounted for by the fact that Wichita has ben growing very rapidly, with the result that there now are in the city many people who were not there when the campaign of education looking to the change was carried on. Then there have been a great many public improvements made, necessarily making special taxes higher. This consideration may lead to some criticism, but it is obvious that the needs of a growing city must be met, if that city is to continue to grow.

Mayor Davidson, when asked what, if any weaknesses, have been shown in practice, said

"There are several changes that are to be made in our charter. it would be better if there were a concentration of authority. It is just as hard to run a boat with five sea captains as to run a government with men having equal authority. If one of the sea captains is strong enough personally, he will run the boat; but if all five are pretty strong characters there will be considerable friction."

* * *

Alderman James A. Wharton of the First ward, addressing a meeting of the Fifth Ward Hillside Improvement association last evening, said Duluth could adopt the commission form of government without waiting for the enactment by the legislature of special legislation, and he gave it as his opinion that the voters soon will have an opportunity to adopt or reject the new system.

Among the points he made were these: The commission form of government fixes responsibility; it provides an adequate compensation for the services of specially fitted men; it eliminates politics from municipal affairs, and it has demonstrated its utility and excellence in the cities where it has been adopted.

"Experience has shown the merits of this form of government," said Mr. Wharton, "and while it is not a cure for all the ills, it is as good a form of municipal government as is in existence today. Men will be crooked as long as there is any kind of government, but the chances of graft are less under the new form. I say this with no reflections on those now conducting the affairs of Duluth, as I believe them to be honest men."

Members of the club asked the speaker if the water and light commission would be left to its own devices under the commission form, and when Mr. Wharton said this might be done, protests against such a possibility were voiced. The idea of the members seemed to be that if Duluth is going to have the commission form, all departments of the city's affairs should be included in the provisions of the proposed charter.

M. Kaplan spoke briefly, opposing the commission plan, which he said interfered with the development of political parties and was a step toward centralized authority. He told of the success of the Socialist administration under partisan conditions, and declared it to be his belief that the elimination of politics from municipal affairs would be harmful rather than beneficial.

* * *

Mayor M. B. Cullum last night suggested an innovation relative to the commission plan of government in an address at Victor's hall, West Duluth, delivered before a large audience under the auspices of Morningstar lodge, I. O. G. T.

He proposed the appointment of a committee of fifty men from all parts of the city to act with the commission which would be elected under the new form of government. The committee would have no voting powers, but would act in an advisory capacity.

The mayor believes that by following such a course the danger of frequent special elections, which would be expensive, would be obviated. With representatives from every voting precinct of the city the committee would be in a position to know the sentiment of the voters and present it to the commission. He stated that a provision might be inserted whereby a three-fourths vote of the committee, or any other proportionate vote which might be provided, would make it mandatory for the commissioners to deal with the particular question under consideration.

Another feature of this idea upon which Mayor Cullum touched, was the fact that the committee would at all times be able to keep the commissioners informed as to the sentiment of the different sections of the community, or the entire city, upon various subjects. If a matter of interest to only one part of the city should arise, he stated that the commissioners would be in a position to call upon the members of the committee from those voting precincts to get their opinions or other information which might be of value.

Could Compel Attention.

He asserted further that if the commission did not wish to enact a desired ordinance the committee might compel the council to take it up for consideration by a three-fourths vote. He stated that upon matters of policy the commissioners might not want to express themselves, but that action for or against could be forced by the committee upon the required vote. He said, for example, that they might not want to go upon record upon matters of policy relative to the liquor question, but that the committee would be able to compel them to vote for or against the proposition under consideration. He added that the actions of this committee would not eliminate the initiative, referendum or recall, and that they would be available at any time it was necessary to call them into use upon the presentation of the petition signed by the required number of voters.

The mayor's remarks, in part, were as follows:

"While the commission scheme seems to be a great advance over the present scheme, and I do not know that the thing I have to suggest is practical; yet I propose it for discussion, for reasons which I will advance.

Want Public's Opinion.

"The city administration (I am speaking for myself now) would ofttimes be pleased to get a general public expression of opinion without going to the expense of a general election. It has occurred to me that some sort of a popular committee, as a go-between, might work to advantage. Such a scheme as I shall propose might be a saving to the community, inasmuch as questions that appeared to be of public import could be taken up and discussed by such committee and the public be advised as to the practicability of any proposed scheme before resorting to a general appeal.

"The scheme I have in mind would be similar to the present charter commission. For instance, they could be appointed as the present charter commission is appointed—one being appointed from each voting precinct of the city, because of their fitness and location, and ten of them could be appointed at large, because of their peculiar fitness alone, to act on such committee.

"The public could then appeal to such a representative committee to take up and discuss any proposed legislation. It could be provided that in cases where the council declined to act, that three-fourths of such a committee would oblige the council to at least consider any given proposition. It might also be provided that a three-fourths vote of such a committee would oblige the council to reconsider any action that might have been taken.

"By this public discussion and agitation, the general voter would be informed as to the feasibility of a proposition.

"This, I think, is an innovation, but I cannot see why it would not be practical and of really great advantage, without expense. I am prompted to make this suggestion, because of the fear of many that frequent elections might be called under this scheme of government, thereby causing great public expense.

"Our charter commission, as it exists today, meets at the call of the president, immediately preceding a general election, and proposes amendments to the charter. This committee, such as I have proposed, would likewise meet preceding each general election, and judge of the wisdom of submitting ordinances or amendments in like manner — doing away in many cases with the expense incident to the petition idea—but still leaving to the public the referendum as a last resort. The result of the deliberations of such a body would be a valuable guide to the public, as well as helpful to conscientious public officials."

All Wool Suits $10

Guaranteed to hold their shape at the "3 Winners" Clothing company, 115 East Superior street.

ARRESTED FOR THE MEXICANS

Former Lawmaker in That Country Is Seized at Washington.

Washington, Dec. 7.—The provisional arrest of Juan Sanchez Azcona, once a member of the Mexican congress, journalist and a member of one of the best known families of Mexico, has been procured here by direction of the department of justice on representations made to it by the Mexican government that a warrant with a charge of obtaining money under false pretenses had been issued for him on the Mexico general bank, and that papers containing further details were on their way to Washington.

In accordance with the convention of 1899 between the United States and Mexico, providing for provisional arrest pending the arrival of a warrant with full charges to determine extradition, Azcona was taken in custody by a United States marshall.

Say It Is Revenge.

No political significance, it is said, at the Mexican embassy, attaches to the arrest, but Gustavo A. Madero, supported by other friends of Azcona here charged that the "circumstances of the case are trivial," and that "behind it all is the vengeful purpose of the Diaz administration to get possession of Azcona because of his acknowledged connection with anti-Diaz newspapers for the last three years."

Azcona is a graduate of the University of Paris and the University of Argentine Republic, a cousin of Senor Corvarubias, the present Mexican ambassador to Great Britain, and a brother-in-law of Senor Casasus, former Mexican ambassador to the United States. He came here Nov. 21 from San Antonio, where he had consultations with Francisco I. Madero, present leader of the Mexican revolution, and other revolutionists.

Central Business college, 30 East Superior street.

NEW MINNEAPOLIS JUDGE.

John H. Steele to Succeed Judge Simpson on Jan. 1.

Minneapolis, Minn., Dec. 7.—(Special to The Herald.)—John H. Steele yesterday was appointed to the Hennepin county district bench to succeed Judge David F. Simpson, elected to the state supreme court at the last election. The appointment, announced by Governor A. O. Eberhart, becomes effective Jan. 1, when Judge Simpson will assume his new duties in the supreme court.

John H. Steele, who has two years of Judge Simpson's unexpired term to serve, has been a prominent figure in state and local politics for several years.

Judge Steele was born in Ireland in 1856. He came to the United States with his parents when he was a mere boy and settled near Dixson, Ill. He had a public and high school education, and after studying in law offices, was admitted to the Illinois state bar.

Judge Steele came to Minnesota in 1883, settled in Minneapolis, and has practiced law here ever since, with the exception of four years, 1892 to 1896, when he was judge of probate of Hennepin county. During the last three years Judge Steele was a member of the Minneapolis board of education. He resigned six months ago.

Central Business college, 30 East Superior street.

CLEANING AS IT SHOULD BE DONE.

That's what our many customers say when their garments are returned after having been cleaned by us. If you have not been in the habit of having garments cleaned—start now. You will be surprised at the wonderful results that are obtained by our modern equipment.

MEN'S SUITS, FRENCH DRY CLEANED, $1.50.
—TRUST IT TO US—

Prompt and Efficient Delivery System.

ZENITH DYE HOUSE,

CLOTHES CLEANERS FOR MEN, WOMEN AND CHILDREN.
Both 'Phones, 1868. 230-232 EAST SUPERIOR ST.

Christmas Handbags
Christmas special in Ladies' Hand Bags—worth $1.50—leather lined; tomorrow, special, at—
$1.00

WHERE VALUES REIGN SUPREME.

STACK & CO.

21 AND 23 WEST SUPERIOR STREET.

Christmas Linens
Pattern Cloths, three yards long and a 7-inch drawnwork border; a $2.50 value—special at—
$1.69

Our Christmas Display is Just Completed and All Are Conveniently Arranged for Easy Choosing

Christmas Suggestions in the Ready-to-Wear Dept.

A great assortment of beautiful and useful Christmas Gifts. A few practical items mentioned here.

Eiderdown Robes, in beautiful quality ripple effects, in red, gray, pink and blue—a comfortable and useful gift—two extra special values for $4.50 and... **$3.75**

Eiderdown Dressing Sacques, in a good quality, in red, gray, pink and blue—very special values at $1.50, $1.19 and..... **95c**

Silk Kimonos, in finest quality Jap silk, in beautiful rich Oriental designs—special snaps for tomorrow—regular price $10.50; special..... **$7.50**

Long Kimonos, in crepes, velours and challies, in magnificent rich patterns—a large assortment at very special values—$2.50, $1.95, $1.50 and..... **$1.19**

Gray Wolf Sets, large, new style shawl and large pillow or barrel muff—for, per set..... **$25.00**

Russian Lynx Sets, in beautiful black silky fur—new style, large shawl and muff—for, per set.... **$13.50**

Jap Mink Sets, in several styles—very special values, at per set, $32.50, $27.50 and..... **$22.50**

Dress Goods Specially Priced

36-inch Storm Serge, all colors and black, at per yard **49c**

36-inch Popular Wool Suiting, in all the new fall colors and blacks—45c values, special per yd..... **29c**

36-inch English Cashmere for children's school wear, in all the wanted shades for fall—special at, per yard **35c**

42-inch all-wool English Batiste—goods that will wash, colors brown, medium and light old rose, Alice blue, navy blue, lavendar, medium and dark reds, cream, white and black. Regular values 85c—at per yard **69c**

French Serge, 42-inches wide, all-wool and in all the new fall shades; also black and white. Regular value 85c. A leader for tomorrow at per yard **69c**

27-inch Searfing and Muffler Silks, with Persian border, guaranteed to wash. Regular 50c. Tomorrow at per yard **39c**

10 pieces 36-inch guaranteed Black Taffeta, regular value $1.39. Tomorrow, per yard **89c**

Here Are Some Splendid Values in Christmas Waists

See our display of these tomorrow. They are new, cheap and inviting.

Men's Silk Ties—Packed one each in box, 50¢ and..... **25c**
Men's Suspenders—In separate Christmas box, 75¢, 50¢ and..... **25c**
Men's Combination Sets—Great values at $1.50, $1.00 and..... **59c**
Women's Embroidery Hose—New patterns..... **50c**
Women's Pure Silk Hose—Black and colors, $1.75, $1.25, $1.00 and..... **50c**
Children's Wool Sweaters—all shades, $1.19 and..... **98c**
Women's Sweaters—The season's best styles, $5.00 down to..... **98c**
Children's Fine Knit Toques—Here at 75¢, 50¢ and..... **25c**
Children's Leggins—Jersey and knit, 75¢, 50¢ and..... **25c**
Women's Wool Fascinators—All colors, $1.75 down to..... **29c**

Magnificent Display of Holiday Suggestions

in Handkerchiefs, Mufflers, Leather Goods, Art Needle Work, Fancy Pillow Tops, Battenburg and drawn Linen Pieces of exquisite designs.

Our Display by Far Excels

in Ladies' Hand Bags, Silver Mesh Bags, Silver Mounted Military Sets, Hair Receivers, Jewel Cases, Fancy Combs, beautiful Hat Pins, Toilet Sets, Cigar Cases gilted, Traveling Cases, Fancy Hose Supporters, and a bewildering and beautiful line of Stationery.

ARREST IS EXPECTED

In Sunday's Silver Lake, Minn., Murder Mystery.

Hutchinson, Minn., Dec. 7.—An arrest will be made in a few days, possibly sooner, for the murder of Mrs. Joseph Simon at her home near Silver Lake Sunday night. County Attorney Anderson and Sheriff Klaus have procured the services of a Pinkerton detective and a net of evidence is being wound around a suspect who is under surveillance in the neighborhood and who will be arrested if he makes afalse move.

The man under suspicion will not be permitted to depart until he makes an explanation of circumstances which seem to point to his complicity. Sheriff Klaus and the detective have been following foottracks, presumably those of the slayer, which were made across a piece of freshly plowed ground. The sheriff went to his home last night at Glencoe, but was out early today to work on the case. The county attorney and coroner are assisting him.

The story of Simon, husband of the murdered woman, that he jumped from an upper window of the house, finds support in marks on his feet, showing where the sash in falling bruised him.

DULUTH WOMAN'S MOTHER IS CALLED AT MARQUETTE.

Marquette, Mich., Dec. 7.—(Special to The Herald.)—Mrs. Katherine O'Neill, wive of the late Owen O.Neill, who was killed by a South Shore switch engine at the Front street crossing, Oct. 27, is dead: heart trouble, with which she had been afflicted for years, being the cause of death. She was formerly Katherine Devan of Ishpeming, and she and her husband have lived in Marquette for forty years, during practically their entire married life. She leaves ten children: James of Alberta, Can.; William and Thomas of Butte, Mont.; John, Raymond, Owen, Jr., and Edward of Marquette; Mrs. Henry Tapson and Mrs. J. H. Bishop of Duluth, and Mrs. Silas Robinson of West Branch township.

$100,000 SILVER SERVICE FOR EX-SENATOR CLARK.

Chicago, Dec. 7.—While former Senator W. A. Clark of Montana scoured the old world for practically all of the material for both the exterior and interior of his new $7,000,000 palace in New York, he came to Chicago for his solid silver dinner service. This service is probebly the most remarkable in America.

It is complete for a party of twenty-four, contains 900 pieces, each specially designed to harmonize with the dining-room, and cost $100,000. The set was shipped to New York last week.

WILLIAM HOAR OF MARQUETTE IS DEAD.

Marquette, Mich., Dec. 7.—(Special to The Herald.)—William Hoar, a pioneer resident of Marquette is dead, after a protracted illness, aged 73 years.

Mr. Hoar had resided in Marquette for over forty years. He was a native of Cornwall, Eng., and came to this country forty-five years ago, going to Rockland, Ontonagon county, where he was employed as a miner. He left Rockland a year or so after his arrival and came to Marquette, where he had resided continuously to the time of his death. He is survived by his widow, a woman also 73 years of age, a daughter, Mrs. Annie Anderson, and two sons, Joseph of Detroit and Fred of Marquette.

BURKE COUNTY SEAT CONTEST IS EXPECTED.

Minot, N. D., Dec. 7.—(Special to The Herald.)—Action of the Burke county board of commissioners in throwing out the votes of twelve precincts and thereby declaring Bowbells the winner in the county seat race, will not pass uncontested. Steps to institute legal action have already been taken and will be pushed as rapidly as possible.

DROP WILL CONTEST.

No Fight in Courts Over North Dakotan's Will.

Minot, N. D., Dec. 7.—(Special to The Herald.)—When the hearing of the contest in the Owen Hecker will case was reached in the county court here, announcement was made of a settlement out of court between the heirs. George, William and Thomas Hecker were the contestants and they sought to break the will left by their father in which his estate, valued at about $40,000, was left to their sister, Miss Bertha Hecker. They charged that she had used undue influence over the deceased, and in support of this argument pointed to the fact that but a short time after the will was made she appeared in the county court and asked that a guardian be named for him, and that she was appointed.

ABERNATHY'S CASE IS REPORTED UPON.

Washington, Dec. 7.—Charges which have been made against United States Marshal Jack Abernathy, former hunting companion for several seasons of Col. Roosevelt, have been investigated by a special agent of the department of justice and now are in the hands of Attorney-General Wickersham. The attorney-general will not discuss the subject.

Abernathy's office is a presidential one, and his term has one year more to run. The charges are not of a political nature.

SITE PURCHASED FOR UNION HEADQUARTERS.

Cleveland, Ohio, Dec. 7.—The deal has been closed by which the building committee of the Brotherhood of Railway Firemen and Enginemen purchased for $100,000 the Memorial Hall building, southeast corner of West Sixth street and Superior avenue, as the site for the order's national headquarters building. The present headquarters are at Peoria, Ill.

OUR DISCOUNT OF 25% ON ALL SUITS AND OVERCOATS

For Men and Young Men is still going on and 25 per cent on Boys' and Children's Clothing. Special bargains while they last.

$1.25 One-buckle Arctics ..... **95¢**
Sheepskin Socks ..... **39¢**
$1.50 Wool Coat Sweaters **$1.19**
50c Sanitary Fleece Underwear ..... **39¢**
75c and 50c Coat Sweaters ..... **39¢**
$1.50 Wool Underwear **$1.10**
$1.25 Wool Underwear ..... **89¢**
$3.00 12-inch Top Rubbers **$2.45**

MERCHANTS OF GOOD CLOTHES.

The Twin Ports CLOTHING CO.

405-407 West Superior Street, Duluth.

DRY TERRITORY KEEPS GROWING

Pillager and Klondyke Saloons Closed By the Indian Agents.

Brainerd, Minn., Dec. 7.—(Special to The Herald.)—Deputy James M. Quinn received telegraphic orders this morning from Special Agent Brents and left this afternoon to close the one saloon at Pillager, of which William Coe is the proprietor. Pillager is about fifteen miles west of Brainerd. The dead line runs through Wheelock Siding on the Northern Pacific railway, which makes Pillager dry and Motley, with two saloons on the other side and near the line, wet.

One saloon at Klondyke Station, Jule Jamison of Brainerd proprietor, will be closed tonight by Dejuty Quinn. Klondyke is seven miles east of Brainerd.

W. E. Johnson has left Omaha and is on his way to Minneapolis and St. Paul, so something, it is said, is slated to happen in the big cities, and very suddenly. Bemidji at 8 o'clock this morning was reported to be operating its saloons. At Brainerd saloon keepers are boxing up and shipping goods to wholesalers. There is no disorder.

All the liquor men believe congress will take measures of some kind to abrogate or modify the treaty now being strictly enforced for the first time in forty-five years. Conditions as well as the Indians have changed in that period.

D. E. H., Dec. 7, 1910.

Gigantic Sale of

Gloves!

and Mittens

—on—

Friday!

For work and semi-work

—at—

The Columbia

Watch the Ads and the Show Case.

French & Bassett
DULUTH, MINN.

A Big Special Sale of Rugs

$2.50 Values in Velvets and Axminsters—each

95c

Values you never dreamed possible and only made so by an exceptional purchase of a big lot of these handsome patterns—real velvet and axminster rugs, 27x54 inches in size—a wide range of patterns and colorings to select from—for only **95 cents each**—you'll find similar rugs priced in the ordinary store for at least $2.50.

Our New Rug and Drapery Dept.

Is on the Third Floor—full of wonderful Christmas novelties and new things. Visit it—the finest rug and drapery department in the Northwest.

The Gift

May Be Small or Large, But the Thought That Goes With It Is the Real Thing.

The **Holiday Spirit** is abroad and early shoppers are pleased with the new **Cravats, Mufflers, Silk Hosiery, Lounge Robes, Jackets, Bath Robes, Shirts, Handkerchiefs, Silk Hose, Umbrellas,** etc.

Please don't forget that a **Hat, Derby, Soft Hat, Silk or Opera** is a pleasing gift, and that the finest hats possible to obtain are here. **Dunlap, Stetson, Roelofs, English, French** and **Austrian Hats.** We've provided the newest styles and one can rest assured that they are right in every particular.

Fine Seal and Fur-Lined Caps

Fownes Gloves **London, Paris** and **Italian Gloves,** all leathers, lined and unlined. The most perfect fitting, reliable and best quality gloves made in the world. **$1.50** and upwards. Wool, Kid and Fabric Gloves **$1.00 up.**

Cravats de Luxe—The new arrivals surpass any that we have ever shown. **English, French and Swiss silks.** Extra quality, **50c** upwards.

A. B. Siewert & Co.

304 WEST SUPERIOR STREET.

SHOE REPAIRING

—BY—

NEALLY, THE SHOE SURGEON

19 FIRST AVENUE WEST

DETACHABLE RUBBER HEELS 50 CENTS.

SETTLERS ASK DAMAGES

Claim Railroad Companies' Negligence Was Responsible for Brush Fires.

Soo Road and Great Northern Defendants in Ten Actions.

In actions filed in district court nearly $20,000 is demanded by settlers who claim that through the negligence of two railroad companies, the Great Northern and the Minneapolis, St. Paul & Sault Ste. Marie, their crops and buildings were destroyed by fire in the latter part of the summer of 1910.

There are ten actions and the total amount asked is $19,700. The amounts asked in the different cases range from $1,000 up to $4,000.

The actions against the Minneapolis, St. Paul & Sault Ste. Marie road are brought by settlers who live in Aitkin county and those against the Great Northern are brought by those who live about the station of Casco.

It is claimed that both companies allowed hay and other dry material to accumulate on the tracks and fires resulted. Fanned by a breeze, the flames swept valuable forests of hardwood timber, barns, fences and crops.

Those who have suits against the Minneapolis, St Paul & Sault Ste. Marie road together with the amounts follow: Jacob Haro, $3,000; Matt Lavala, $1,500; Frank E. Lundgren, $1,200; Robert Martin, $1,800; Leander Oja, $1,500; John Walli, $1,200.

Those who have suits against the Great Northern are: Charles P. Johnson, $1,000; John Ylitepsa, $2,500; Matt Olli, $3,000 and Victor Navanen, $4,000.

BIG BUCK ENTERS OFFICE.

Deerwod, Minn., Dec. 7.—(Special to The Herald.)—A big buck deer, believed to weigh over 300 pounds, did a queer stunt here yesterday. The animal poked his antlered head and part of his body into the office door of the Cole & McDonald drilling concern to the alarm of several of the employes sitting about the room. Frightened by a noise made by the astonished witnesses of the strange invasion, the animal backed out and ran to the lake near by, for a minute watched the men who scampered to the door, then took to its heels.

FOR CHRISTMAS

There is no one thing that will give as much pleasure for so long a time, as a Graphophone, with a good selection of music.

We have them at all prices on easy payments.

The largest stock in the city to select from.

EDMONT

330 WEST SUPERIOR ST.

I Save You Money on You Shoes and Shoe Repairing!

Men's and Women's Shoes

$2.48 AND $2.98

Men's soles sewed, 65¢.
Women's soles sewed, 50¢.

CLARK The Sample Shoe Man

11 SECOND AVENUE WEST.

Horses!

If you want a driving or saddle horse, or a good big work horse, weight 1,500 to 1,800, see me at once.

Horses bought and exchanged as well as sold.

WILLIAM RIEBOLT

209 West First St., Duluth.

$2.50 AND $3

SORENSON SHOES

All clean, new Shoes and Slippers made by the best shoemakers in the country. All sizes. You save $1 to $2 on every pair. See our windows.

317 W. Superior St.

Best Quick Repair Shop in the city.

THE PALM ROOM

At the SPALDING

MOST DELIGHTFUL AND LUXURIOUS RESTAURANT IN DULUTH.

COAL MARKET EXPANDING

Unprecedented Shipments of Fuel to Western Points Last Month.

New Territory Opened to Duluth Coal Shippers During Past Year.

In rough figures it is estimated that 600,000 tons of coal have been shipped from the Head of the Lakes during November.

According to railroad men, this is the biggest record ever made in any single month by the railroads at the head of Lake Superior.

Not only is this record important, but more important still is the fact that this great movement includes in its destination territories that have never before been considered in the Duluth coal shipping market.

Coal from Duluth has gone as far west as Spokane, Wash., which is a record for this commodity never before recorded in the history of the coal movement at the Head of the Lakes.

In addition to this, Montana has the present season come to be looked upon as an expanding coal market by the Duluth coal companies. The opening up of the Chicago, Milwaukee & Puget Sound railroad, throwing open as it has a great amount of new territory which has been taken advantage of by the Duluth jobbers, has also resulted in the opening of coal markets new to the fuel handlers here in Duluth and Superior.

Coal Market Expanding.

The fact that the coal movement up the lakes the present season has broken all existing records, and that the docks here have been congested as the Head of the Lakes docks have never been before—this too, despite the fact that greatly increased dock capacity has been at the disposal of the fuel trade the present season—shows more plainly than words the new and expanding coal market that has been thrown open both to the Duluth agents and the Duluth roads.

Northern Pacific officials state that Duluth is at the present time shipping coal to Southwestern markets that before the present year have never been open to coal shipped by rail from this city. The strike in the Illinois coal fields started the movement from the Head of the Lakes. Now, according to the statement today of railroad officials and coal men, consumers in that district are using more of the coal than is handled here, with the chances that Duluth handled coal has found a permanent destination in the Illinois field.

One of the Duluth roads shipped 2,100 cars of coal westward the past month. This is also a new record for the coal moving business here. Much of this coal has gone to new territory.

The fact that the docks here and at Superior have been increased, and that they have been barely able the present season to meet the demands of the coal movement, can be explained when it is known of the surprising expansion of the coal movement into newer and in some instances, greater markets.

While the records of every one of the Duluth roads will show a decided shrinkage as far as the wheat tonnage figures are concerned, the coal movement will show a big increase even over the previous banner year.

One condition alone explains the decided growth of coal tonnage of the Duluth roads when other tonnage records are showing a decrease; that condition being the wonderful expansion of the market for coal handled here.

POLICE WILL COLLECT TAX

Mayor Issues Orders to Arrest Delinquent Owners of Vehicles.

Only $444 Was Paid in During Month of November.

Mayor M. B. Cullum yesterday issued an order to Chief of Police C. H. Troyer to arrest violators of the wheelage tax ordinance for non-payment of fees.

The report of the city treasurer for last month showed that only $444 had been paid in during November by owners of vehicles. This brought the total up to about $3,500, an exceedingly small amount in view of the fact that the ordinance has been in force for several months and has been widely advertised in the newspapers and other agencies.

At the time the ordinance was under discussion it was estimated that the city would derive between $15,000 and $20,000 from this source. The estimate was carefully made by men who were making a study of the subject, and who took pains to ascertain the character and approximate the number of vehicles in the city. It is thought to be fairly accurate.

The cash receipts indicate that the owners of vehicles in the city have been paying but little attention to the ordinance. This may be due in part to the fact that several of the larger concerns stated that they would contest the ordinance in the courts, carrying it to the supreme court if necessary. The largest of these have abandoned their intentions in this respect and part of them have secured their tags from the city clerk. It was expected at that time that there would be a wholesale movement towards the city hall to get licenses when the facts became known, but the rush failed to materialize. Plenty of time has elapsed in which to pay the license and the authorities have decided to resort to the courts, making arrests wherever the violations are discovered. The start will be made on some of the bigger concerns and will be closely followed up. Up to noon today no arrests had been made but it is expected that there will be several by tomorrow or the day after. It will take some time to get the names of those who have paid the fees from the office of the city clerk, but after that is done the delays will be at an end.

The money is figured upon by the city for use on the streets next year. The levy for 1911 was made with this money in sight and it will have to be raised. The funds must be used solely for the maintenance and repair of streets in the city limits.

Central Business college, 30 East Superior street.

—WHAT—

BAGLEY & COMPANY

MEANS TO CHRISTMAS GIFT GIVERS.

A visit is all we ask to show you. Our prices on Diamonds, Watches, Jewelry, Silver, Cut Glass, China and Leather Goods, are giving us the business.

SOLID GOLD JEWELRY

Stick Pins, with genuine stones, **$2.75.**
Hat Pins, perfectly plain, **$1.75.**
Ladies' Shirt Waist Rings, semi-precious stones, turquoise matrix, **$3.50.**
Gentlemen's Seal Rings—new style, **$5.00.**
Cuff Buttons—plain, **$3.50.**

GOLD FILLED JEWELRY.

Stick Pins—good quality—imitation stones, **$1.50.**
Collar Pins, **$1.00.**
Brooches, **$1.50.**
Cuff Buttons, with imitation stones, **$1.50.**
Stone Pendants on Chain, **$2.25.**

OTHER BRIEF SUGGESTIONS

Casseroles, in Sheffield Silver Holders, **$5.00.**
Cold Meat Forks— X S triple plate, **$1.00.**
Venetian Glass Nappies, **50¢.**
English Crystal Glass Vase, **$1.00.**

Bagley name on the box adds nothing to the cost, simply insures the quality.
Call or write for our new Catalog.

A small deposit will hold an article until Christmas. We will store it in our vault.
The Store for every purse; the best at the price of the ordinary.

Do your Christmas shopping where it will be a pleasure to NOSE-AR-OUND at

BAGLEY & COMPANY,

Known Since 1885 as F. D. Day & Co.

JEWELERS AND SILVERSMITHS.

315 West Superior Street.

SUPERIOR

VETOED THE ORDINANCE.

Firecracker Measure Disapproved By Mayor; Action Is Sustained.

Mayor F. R. Crumpton vetoed the "firecracker" ordinance and the council at its meeting last evening did not override the veto. The ordinance in effect prohibited the sale of fireworks or firecrackers at any time. The mayor's action was taken on the grounds that many dealers were now stocked with left over goods and the ordinance would work an injustice to them.

The council authorized the return of $100 bail money to the Albert Erdman estate. Erdman, arrested for violating the liquor laws committed suicide before he appeared in court and the bail money put up was declared forfeited by Judge Parker. The matter was referred to the council, which decided to return the money.

SCHOFIELD SELECTED FOR SHONG'S PLACE.

Principal H. A. Schofield was chosen as principal of the Central High school to succeed Prof. A. C. Shong, who resigned to go to Milwaukee, at a meeting of the board of education last evening. Prof. Schofield formerly was principal of the Nelson Dewey High school at the East end.

Ashley Conrad of Chicago, formerly of the Blaine High school teaching staff, was named by the board to succeed Mr. Schofield at the Nelson Dewey.

SKI TOURNAMENT WILL BE HELD NEXT MONTH.

Superior will have a big ski tournament, Jan. 22, at which some of the best riders in this part of the country will participate. The date and preliminary arrangements for the affair were made last evening at the annual meeting of the Superior Ski club. The old officers with one exception, were elected again. John Salvison was named as assistant captain. Dr. C. H. Mason, president of the national association, gave a talk on the aims of the national association. The national meet will be held at Chippewa Falls, Wis., Jan. 28 and 29.

SUPERIOR ALSO FACES THE EMPLOYMENT PROBLEM.

The alleged practice of employment agencies in sending men to the lumber camps, where there were no jobs for them and collecting a fee from them, will be investigated by District Attorney McKay and several arrests may follow.

On account of insufficient evidence, the employment agents of Superior have escaped prosecution thus far, says the district attorney, but it is claimed that considerable evidence has been collected and as a result several Superior employment agents may be compelled to face a charge in court.

It is claimed that men are sent out to places where there is no work for them and that the men employed to run the camps are "on the inside" for half of the profits. In some instances men have been hired for one day and then discharged.

In Circuit Court.

In the $25,000 damage suit in which Overd Nordean, through his guardian, brought action against the Soo line for alleged injuries for the loss of a leg in an accident at South Superior, Judge Ross, in circuit court yesterday, directed a verdict for the defendant.

Mrs. Mary Guyette was awarded a verdict of $100 in her damage suit against the Western Union Telegraph company for the failure to promptly deliver a message regarding her husband's death. She asked for $500.

First Game Jan. 13.

Nelson Dewey High school basket ball players have secured the opening game of the season with Duluth Central High school, Jan. 13. Amos Bjork will captain the East enders and the prospects for a fast team are much more encouraging now than earlier in the season.

Will Condemn Strip.

A strip of land six miles long from the South end to Billings park, where the dock site of the Soo is located on St. Louis bay, will be condemned by the Soo road at once. The purpose is to secure the land where the owners are now holding out for high prices.

One-Third Off Suit Sale.

J. M. Gidding & Co. have inaugurated for tomorrow and the remainder of the week, an unrestricted one-third off sale on all women's and misses' tailored suits—also on all trimmed millinery. This is a timely event that will supply great numbers of women with new apparel for holiday wearing.

BE REAL WELL

Don't be half-well. If you are troubled with nervousness, chronic asthma, heart trouble, lumbago, rheumatism and like diseases, you are not enjoying yourself—you are not doing your work as well as you could if you felt real well. You can get real well, without resorting to drugs, by the chiropractic treatments of Dr. D. W. Riesland. You should call on him today without fail at the most completely equipped chiropractic office in the world, at 707, 708, 709, 710, 711, 712 Palladio Bldg., Duluth, Minn.

LADIES!

We Clean Those Fine Evening Gowns and Dainty Dresses

And make them wear and look like new. Soiled and spotted garments are cleaned perfectly.—'phone us—our wagon will call.

NATIONAL CLEANING COMPANY

Both 'Phones 2370.

15 Lake Ave. N. 319 E. Superior St.

Model Clothing Co.

17 West Superior Street.

Selling out all Boys' and Children's Suits and Overcoats at less than wholesale cost.

Great Sacrifice

SALE OF SHOES!

Commencing Thursday Morning.

We Have to Turn Our Stock Into Cash!

Here is an opportunity to do your Christmas shopping and save money. Our entire stock is on sale. Look at these values and come early, as they will not last at these prices. For **cash** only—

LADIES' SHOES—in broken sizes —$3 and $3.50 values —at..... **48c**

MEN'S SHOES—Patent and gun metal—$3.50 and $4 values, at..... **$2.48**

BARGAIN TABLE of Boys' and Children's Shoes—$1.50 to $2 values, only..... **98c**

LADIES' SHOES—regular price $2.50 and $3—good sizes —sale price..... **$1.98**

We also have a complete line of **Holiday Slippers**

Celebrated Banister Shoes for Men —$6.00 values—now— at..... **$3.69**

THE SUFFEL CO.

103 West Superior Street, Opposite 10c Store.

DEFECTIVE PAGE

ENAMELWARE APPENDICITIS.

New York Press: A contemporary some time ago wrote us that enamelware was scaling off and cutting the insides out of whole communities, but seemed to cite no facts. Just to show Tip's heart is in the right place and that a big business ought not to be damnified by guesses alone, Tip will help out with a few painful illustrations of facts about enamelware appendicitis. In Italy a woman's cut out appendix was found to contain numerous "schegg" (little pieces of saucepan enamel) scaled off such cheap enamel stuff as is in use all over America and Europe, and so popular because light, cheap and cleanly. Such enamel is no thinner than glass, but is just as brittle and equally sharp-edged when broken. If an enamel vessel falls or hits hard against anything the enamel breaks loose or only holds on for a while by sticky chips which get easily mixed with the food cooked in it. This is bad enough when food is boiled, but when grub is stewed down almost to a fat gravy the enamel easily peels off, mixes with the slab stew, and, as in the case of the Italian woman's appendix, may find its way into yours causing irritation and operation, maybe death.

Don't Knock the Weather!

Protect yourself against it by wearing a warm Suit or Overcoat.

Now is the time you can save money at The Big Duluth's Great Suit and Overcoat Sale.

$9.85

For Winter Suits and Overcoats made to retail for $15 and $12.50.

$14.85

For Winter Suits and Overcoats made to retail for $20 and $18.00.

$19.85

For Winter Suits and Overcoats made to retail for $25 and $22.50.

$24.85

For Winter Suits and Overcoats made to retail for $30 and $28.00.

Warm Underwear. Winter Caps.

The BIG DULUTH
Williamson & Mendenhall

THE CHRISTMAS DISPLAY OF

SLIPPERS AND SHOES

IS NOW ON AT

WIELAND'S

As usual you will find this the place for the assortment at POPULAR PRICES.

Make your selections early.

FELT FOOTWEAR

A full line men's, women's and children's.

WOMEN'S JULIETS

Plain or fur-trimmed

98c to $2

Everything that is proper in your Winter Footwear is at

WIELAND'S

115 WEST SUPERIOR ST.

CHASE IS EXAMINER

Faribault Man Appointed to Oversee Minnesota Banks.

Governor Picks Him in Preference to Other Candidates.

St. Paul, Minn., Dec. 7.—(Special to The Herald.)—Kelsey Chase of Faribault today was appointed bank examiner by Governor Eberhart.

The announcement ends a strenuous fight for the place. A number of names were mentioned in connection with the office and at one time it looked as though the plum would be given to W. I. Prince of Duluth, who was opposed by the state bankers on the ground that a man familiar with the state banking system should fill the position.

Mr. Chase, who will succeed J. B. Garneault on Jan. 2, is cashier of the Chase State bank at Faribault. He is 33 years old and well acquainted with the bankers of the state.

ORE SHIPMENTS 42,620,206 TONS

Season's Total Breaks Record But Falls Below Expectations.

Now that the final figures showing the amount of iron ore shipments from the Lake Superior region for 1910 have been seen—according to the Iron Age they are 42,629,206 tons against 41,682,094 tons in 1909, thus establishing a new high record—the trade is busy figuring on the outlook for next season, and the belief is general that the 1911 record will fall well below that of 1910.

If this is not the case a very remarkable, and perhaps it may be said unlooked for, improvement in the iron and steel trade must develop. As it is, the 1910 shipments, although they represent a new record, are far below the expectations that were entertained at the outset of the year. About the beginning of last year the most respected estimates of the amount of the 1910 Lake Superior ore shipments were 48,000,000 to 50,000,000 tons.

GOVERNOR WILL NOT ATTEND

Program of Toasts for the Civic Banquet Is Completed.

Governor Eberhart will be unable to attend the civic banquet to be given next Saturday evening at the Spalding hotel under the auspices of the Women's council. The committee was notified today that the governor is unable to accept the invitation extended to him.

The list of toasts for the banquet was completed today and follows:

"The Commission Form of Government," Mayor M. H. Cullum.

"Minnesota's New State Training School for Girls," Mrs. Fannie French Morris of Red Wing.

"The Associated Charities," Courtenay Dinwiddie.

"The Visiting Nurse," Mrs. Florence Lee.

"Some Municipal Needs," Alderman Watson S. Moore.

TAFT AGAIN HEAD OF THE RED CROSS

Association Creates a New Office By Making Lehmann Counsellor.

Washington, Dec. 7.—President Taft was re-elected president of the American Red Cross at the annual meeting yesterday and Robert W. Deforrest, Charles R. Magee and A. Platt Andrew, assistant secretary of the treasury, were re-elected vice president, secretary and treasurer respectively.

Frederick T. Lehmann of St. Louis, whose name was sent to the senate for appointment as solicitor general, was elected counsellor for the organization, an office hitherto vacant.

The president and members of his cabinet, together with the ministers to the United States from Switzerland and the delegates to the convention, attended the reception given by Miss Mabel Boardman, the active head of the association.

The Red Cross is preparing to bring suits in various federal courts to protect the insignia of the association from being used for advertising purposes.

Has Spent $257,576.

Charles D. Norton, secretary to the president, who was treasurer of the Red Cross during most of the year, made his first report. The receipts for the last year were $263,202 and the expenditures $257,576. The society now has on hand $124,023. The membership is nearly 150,000.

In his address President Taft said: "The real usefulness that will be added to this association by having a fund of $2,000,000, well invested, from which we can count on receiving say at least $80,000 a year, every one who has had anything to do with the organization of this association can understand. The opportunity to give quickly and to be first on the ground is what makes this association useful."

LADIES

Come Here Tomorrow For

FURS!

You might as well save the money as to pay almost double elsewhere.

The store for women who save.

THE LEADER,

131 West Superior Street.

FIRST PHOTOGRAPHS OF NELSON-MORAN BATTLE TO REACH THE EAST

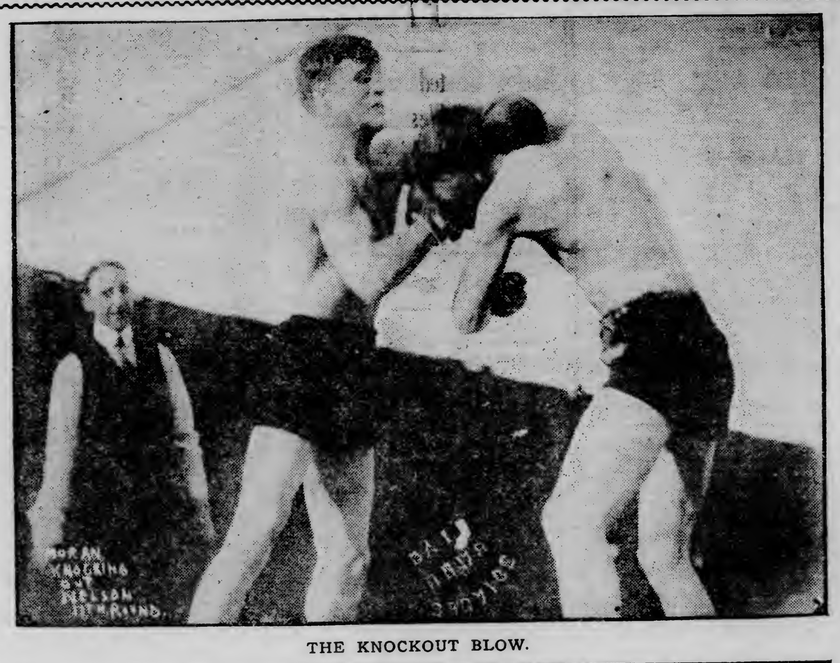

THE KNOCKOUT BLOW.

NELSON TAKING THE COUNT.

These are the first photographs of the Moran-Nelson fight to reach the East from the Pacific coast. This fight occurred at San Francisco on Nov. 26. Owen Moran of England knocked out Battling Nelson in the eleventh round of what was scheduled for a 20-round contest. The "Durable Dane" fought hard but Moran proved too much for him.

SHORTS COVER AND STOCKS ADVANCE

Selling Not Aggressive---Keating Feature of Local Market.

Short covering carried the copper market upward today. The rails and industrials were slower to recover although they closed generally higher for the day. There was very little aggressive selling and the professional element, said Eastern reports, were disposed to consider the president's message favorably. It should be borne in mind, however, that the president's message was not a direct factor in the selling yesterday.

It was reported in the East that people who were heavily long little steel and other stocks were advised to refrain from selling until after the conservative tone of the president's message had caused a favorable feeling in the market. These people, it was said, did not hesitate an instant, however, and they began to unload prematurely, which started a general selling movement.

It was rumored that Lehigh Valley directors will meet this week to declare an additional dividend, placing the stock on a 12 per cent basis. This report gave a more favorable tone to some of the Eastern rails.

The assurance of Chairman Gary of the United States Steel corporation helped to settle the market although the statement of Judge Gary that between 55 and 60 per cent of capacity was being operated was not regarded as especially favorable. A favorable feature of his statement was the remark that bookings of new orders in November averaged more than 24,000 tons daily compared with 23,750 tons in October. He said the trade outlook is better now than in August.

In this market American Saghaw sold at $1.52½, Red Warrior at $1.62½, the part paid Savanna at $1.37½, Butte & Superior at $7, $7.50 and $7.06¼, Calumet & Montana at 93c, 91c, 92c and 94c, Calumet & Corbin at 19c, Cliff at $1.50 and Rawhide Royal at 1c. Keating was the feature of the market scoring an advance of 12c, selling at 93c and closing 93c bid after opening at 81c bid. The advance in two days has been 18c. Weak holders were shaken out on the last decline and the stock is in a stronger position, technically than for some time.

Butte Ballaklava sold at $7. Butte Coalition at $18, $18.25 to $18. Greene at $6.75, $6.87½ to $6.62½. North Butte at $28, $27.12½ to $27.50. Cactus at 22c. Calumet & Arizona at $19 to $46 to $48.50. Superior & Pittsburg at $12.25 to $12.50. Giroux at $6.75 to $6.50. Amalgamated at $61.87½ to $61.37½ to $63.50 to $63.37½. Little Steel sold at $71.25 to $70.50 to $72.12½.

* * *

Butte, Mont., wired Paine, Webber & Co.: The East Butte company is pushing its development work with all possible speed and is opening up the newly discovered rich ore body on the 800 foot level in order to materially increase its output of blister copper early in the year. The ore body is holding out well and as the main drift proceeds it is proving richer and more extensive. A raise is being made which will open up enormous stoping ground.

The development work by the Butte & Ballaklava company by which it is proving the apexes of its ore bodies to the complete satisfaction of W. H. Weed, the eminent geologist, who has made an expert examination of the property, is opening up new ore bodies which will give an enormous tonnage of highest grade ore in the camp as soon as the litigation is concluded. The work is proving the property to be far more valuable than ever anticipated.

* * *

November was the tenth consecutive month of decline in the foreign visible supply and stocks of copper as reported in France and England. During that period the visible supply declined 60,950,450 pounds, or approximately 24 per cent, from the high point on March 1 last, and stocks 76,470,000 pounds, or 31 per cent from their high point on the same date.

* * *

President P. H. Nelson, Secretary John A. Percival of the Butte Ballaklava Copper company and Dr. Walter Harvey Weed, a geologist and mining engineer of New York City, arrived in Duluth last night from Butte where they have been preparing for the prospective legal battle with the Anaconda Copper company. Dr. Weed made a detailed report to directors at a meeting in the office of the Butte Ballaklava company yesterday afternoon. He said he is convinced that the Butte Ballaklava company is in the right.

The directors were unanimous in their statements that the legal controversy should be carried to a finish and that the Anaconda should be given all of the fight it wanted. J. L. Washburn, attorney for some of the Butte Ballaklava shareholders, heard Dr. Weed's report.

One of the attorneys for the Butte Ballaklava is T. J. Walsh of Helena, leading Democratic candidate for United States senator from Montana. He was associated counsel for the Amalgamated in its fight with A. Fritz Heinze. Dr. Weed represented the government in that famous legal battle.

* * *

Closing quotations on the Duluth stock exchange today follow:

Listed Stocks.	Bid.	Asked.
American Saginaw	.....	1⅝
Butte Coalition	18	18¼
Butte-Alex Scott pt., pd.	1⅞	2
do full paid	4⅛	5
Butte-Ballaklava	6¾	.....
Calumet & Arizona	48½	48¾
Cactus Development	22c	27c
Copper Queen	.....	20c
Cordova part paid	.....	50c
do full paid	25c	50c
Dean-Arizona	3¾	4
Duluth & Moctezuma	.....	2½
Giroux Cons.	6¾	6⅞
Greene-Cananea	6⅞	7
Keweenaw	3	3¼
Live Oak Dev.	.....	25
North Butte	27¼	27½
Ojibway	5¾	6
Red Warrior	1⅝	.....
Savanna part paid	1¾	sale
do full paid	2⅞	4¼
Superior & Pittsburg	13⅜	13⅝
Warren Development	.....	1¾
Warrior Development	.....	5½
Unlisted Stocks—		
Amazon Mont.	.....	2¼
Black Mountain	5c	.....
Butte & Superior	7¾	8
Calumet & Montana	94c	98c
Calumet & Corbin	21c	.....
Calumet & Sonora	8¾	.....
Carman Consolidated	.....	80c
Chief Consolidated	1¾	.....
Cliff	1½	.....
Duluth Toroda	75c	.....
Keating Gold	93c	.....
Mowitza	.....	65c
North American	.....	2¾
Rawhide Royal	1c	sale
Summit	64c	.....
San Antonio	.....	5½
St. Mary	.....	18c
Sierra	1⅝	.....
Tuolumne	.....	5
Vermilion Steel & Iron	.....	3

Total number shares 7,343.

STATE OFFERING ITS CONTENTIONS

Testimony Introduced Against Joe Reniele, Accused of Murder.

Grand Rapids, Minn., Dec. 7.—(Special to The Herald.)—The state today at the trial of Joe Reniele in the district court on the charge of killing Anderson at Keewatin is laying the foundation for its charge. The Keewatin doctor who examined Anderson after the shooting gave some expert testimony in regard to the wound and wounds in general.

Arthur Johnson, who was with Anderson on the night of the shooting, gave important testimony for the state. He said that the deceased, a man named Sungdahl and himself left their boarding house in the afternoon of Sunday, Oct. 13, and went over to the saloon of Gus Johnson. They had some drinks there, leaving about ten minutes to 6. On the way back Johnson, the witness, said they, Anderson and some others came across a bunch going in the opposite direction on the sidewalk. A dispute arose as to which party should have the walk and the witness brushed Reniele off the walk. Words followed and the latter drew a pistol, firing twice at Johnson, but the bullets hit Anderson who subsequently died at a Hibbing hospital. Other evidence of those who witnessed the shooting is being offered this afternoon. The accused, Reniele, is only 19, and his youth appears to have worked up considerable sympathy.

If a few more table guests would make it profitable for you to keep boarders, then you have business for a Herald want ad.

BUSY SEASON IN THE WOODS

Loggers Are Planning Extensive Operations During Coming Winter.

Large Tracts of Burned Over Timber Will Be Cut.

Preparations for a busy logging season in the northeastern part of the state are well advanced and it is probable that with favorable weather conditions the cut this winter will be quite as large as it has been in any recent year.

Up in Cook and Lake counties extensive operations will be carried on, the concerns interested including the Alger-Smith company, the Scott-Graff Lumber copany and others. The W. O'Brien Lumber company will log the Oliver Iron Mining company's burned over tract near Mesaba, and probably 100,000,000 feet altogether in Carlton and St. Louis counties.

In the region above Biwabik a number of companies will have camps in use. M. B. Shank & Co., and Colvin & Robb of Biwabik will cut a large amount of timber, and it is expected that the Vermilion Lumber company of Tower also will cut quite heavily. Swallow & Hopkins of Winton plan extensive operations on their tracts, it is understood. Curry & Whyte are also expected to add materially to the season's cut.

The St. Croix Lumber & Manufacturing company, which is a Hines property, will of course have a large share in what is done this season.

Other logging operations will be carried on by the Virginia & Rainy River Lumber company, the W. T. Bailey Lumber Company of Virginia and the Duluth Lumber & Supply company, which will work north of Virginia.

The Shenango Furnace company and Martin Brothers will carry on operations probably on their usual scale, and the smaller loggers, doing business on a jobbing basis, will have their share of the business.

The number of camps to be established by all these concerns cannot be estimated from the data at hand, but it is apparent that the season will not be an idle one for lumbermen.

EXERCISE AND REST.

North American Review: What is the relation between exercise and rest? Work is that at which we must continue, whether interesting or not. It used to be thought that the prime requisite of rest was the use of faculties other than those involved in the labor of the day.

But there is such a thing as fatigue, which goes deeper than daily work. We can work so hard as to become exhausted—too exhausted for any kind of work. Perhaps this is will fatigue. It is coming to be regarded as fundamentally true that rest from such fatigue demands continuity.

For example, four periods of fifteen minutes each of rest is not the equivalent of one hour's rest; that a man who goes on a vacation and takes half an hour of his business work every day is doing the same thing as the man who had a horse with a sore back. He kept the saddle on only a few minutes each day, but the sore did not have a chance to heal. Rest periods must be sufficiently consecutive to overcome consecutive fatigue.

Read The Herald Wants

TOO LATE TO CLASSIFY

One Cent a Word Each Insertion. No Advertisement Less Than 15 Cents

WANTED.

SALESMAN FOR MEN'S FURNISHING DEPARTMENT.

APPLY AT

FREIMUTH'S.

WANTED.

BUNDLE GIRL.

APPLY AT

FREIMUTH'S.

DROP IN AND TRY A BOWL OF OUR hot soup and chile concarne any time. Order now your home-made English plum pudding, only 25 cents per pound. Mrs. Little, 26 East Fourth street.

WANTED — GIRL FOR GENERAL housework. 226 East Fourth street.

FOR SALE—LUTE FISH D. KLAUSEN, 529 Lake avenue north.

YOU GET YOUR MONEY'S WORTH AT Miss Kelly's Hairdressing Parlors, 131 West Superior street.

LADIES' TAILORED GARMENTS made to order; prices right; satisfaction guaranteed. Mrs. G. W. Davis, 115 West Superior street, over Wieland's.

GET YOUR WINTER HAT NOW AT ½ price. East End Milliner. 705 East Fourth street.

BIRTHS.

BRASSARD—A daughter was born to Mr. and Mrs. R. Brassard of 117 Restormel street, Dec. 5.

MAINELLA—A son was born to Mr. and Mrs. V. P. Mainella of 11 Eleventh avenue west, Dec. 3.

PERRAULT—A daughter was born to Mr. and Mrs. R. Perrault of 2217 West Superior street, Dec. 5.

BUILDING PERMITS.

To Martin Smith, alterations, East Third street, between Fourth and Fifth avenues	$ 4,000
To C. Hellquist, frame dwelling, Eighth avenue east, between Seventh and Eighth streets	2,500

SANTA CLAUS HEADQUARTERS.

R. R. Forward & Co.

Complete House Furnishers

SECOND AVENUE EAST AND SUPERIOR STREET, DULUTH.

We have been unusually fortunate within the last few days in purchasing from several factories Christmas goods that they had on hand after taking care of their regular trade, and knowing our reputation for being able to dispose of large quantities of goods at a price come to us, with some most unusual low prices. We in turn always give our customers the benefit of the purchases, for example

We Put on Sale Several Hundred

Dolls Carts

for Thursday, Dec. 8

This is an exceedingly well made **DOLL GO-CART**, not cheap thrown together toy, but an article that will stand lots of abuse; the handles are made of ½-inch, round tubular steel, like picture, and measures 26 inches from floor to top of handle and 10½ inches between handles. This go-cart will ride a 26-inch doll, and would retail by others in regular way from $1.65 to $2.00. Our special sale price only

78c

No phone orders

We are showing a large line of doll go-carts and cutters as well as **sleighs** and **toys**.

We Are Exclusive Agents for Duluth for the Celebrated

Caloric Fireless Cookers

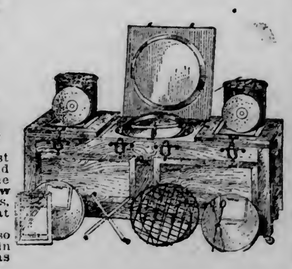

These are advertised in most of the leading magazines, and Mrs. Nicholson, direct from the factory, is at the **Pure Food Show** demonstrating these cookers, downstairs, or can be seen at our store.

Great saving in fuel and also cheaper cuts of meat cooked in the Caloric become as tender as the more expensive meats.

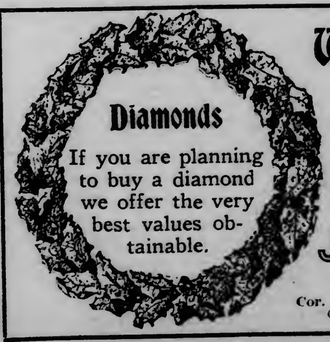

Watches

Our 14-karat ladies' open-face gold watches at **$11.00**, with heavy case, can't be beat.

Our gent's watches, in solid gold and gold-filled, are also as low as they can be sold, in 20-year cases—**$10** to **$100**.

J. GRUESEN

JEWELER,

Cor. Third Ave. West and First St. Opposite the Wolvin Bldg.

DROUTH IS CONFIRMED

Government's Report Bullish But Wheat Declines.

Barley Reaches High Level —Flax Is Somewhat Weaker.

Duluth Board of Trade, Dec. 7.—Bulls in wheat were unable to take advantage of the opportunity presented to them today when the government's report on winter wheat showed a greatly deteriorated condition of the plant, although the acreage over that sown last year was largely increased. People who bought wheat hoping for a bulge crowded each other in an effort to liquidate when no concerted application of muscle followed the government's report. There was some short selling, also, on the downturn. December wheat lost ½c and May declined ⅝c. Oats lost ¼c, rye was unchanged and barley advanced 5c to 71@72c, the highest level of prices in this market for the last four years. Durum lost ½c. Cash wheat was 1¼c over December.

Flaxseed was erratic and closed lower. May lost 1c and December declined 1¼c. Cash was on a parity with December.

Track receipts of wheat today were exceedingly small, but the effect was lost on the market.

The wheat market opened weak and was erratic, showing a little strength before the government's report on winter wheat was issued. Bulls in December who had been supporting that option yesterday got behind it again today and the December option displayed a little action. When the government's report was issued the market promptly went downward although the report was distinctly bullish. Traders were mixed on the report and when the bulls waited for the market to advance after the report was issued they found leadership lacking. In this period of hesitancy there was some selling and the market backed away before the bulls could get together.

The area in the United States sown to winter wheat this fall is estimated by the government at 2.5 per cent more than the revised estimate of the area sown in the fall of last year, or an increase of 828,000 acres, the total being 34,845,000 acres.

The condition of winter wheat on Dec. 1 was 85.5, compared with 85.8 per cent in 1909, 85.2 per cent in 1908, and a ten-year average of 91.3 per cent.

The deficiency in moisture in the winter wheat states west of the Mississippi river is the greatest in years. Since March 1 the deficiency in Texas has been from 7½ to 9½ inches, Oklahoma 11 inches, Kansas 3½ to 12 inches, with the maximum in the Central and Southern parts. Nebraska shows an excess around Lincoln of about 3 inches while there is a deficiency of 12 inches at Omaha. Iowa has a deficiency of from 5 to 15 inches and Missouri of from 1 to 5 inches.

The Michigan state report issued today showed a condition of winter wheat of 98 per cent of normal compared with 82 per cent last year.

Snow's December report made the acreage seeded to winter wheat 4 per cent greater than was seeded last year. On the basis of the government estimate this made the total acreage this fall 34,622,000 acres, against a seeded area of 33,483,000 last year, an increase of 1,339,000 acres. In Kansas and Oklahoma seeding is not yet entirely completed, and the California acreage is only a preliminary estimate of probable seeding, as the sowing has only begun. There has been insufficient moisture in portions of Ohio valley and in the Southwest since seeding, and growth has been small. On important areas in Kansas, Oklahoma and Texas seed has germinated with considerable irregularity and some has failed to sprout out at all.

The small top growth leads to a low report of condition, the average being 82.6, or practically the same as in 1904. Condition in this state has been below 90 five times in ten years. Condition figures are of minor significance at this date, as they merely reflect the small growth of tops. Crop reporting, records show, that a small top growth resulting from a dry seed bed is usually accompanied by increased root vigor from the plant effort to strike down deep for moisture.

If the root growth is strong this year a favorable winter will make good present deficiencies, as was the case under similar conditions in 1904-05. On the other hand, a severe winter might work more damage than usual.

An Argentine cable said that harvesting is progressing favorably. The weather has turned warmer and is favorable. The quality of the wheat is reported good. There has been no change in crop prospects. A French cable said that the wheat crop is reported to have been damaged by too much rain. The weather has turned favorable causing easier Paris markets. The Liverpool market came lower on account of changes for the better in the weather in France and the Argentine republic.

Farm reserves of wheat in the three Northwestern states are estimated by the Van Dusen-Harrington Company of Minneapolis at 36 per cent of the crop. This is about normal, but stocks in country elevators are larger than last year. Fall plowing is 10 per cent ahead of any previous year. Farm reserves of oats are 12 per cent of the crop, barley and flaxseed each 9 per cent.

A Buenos Ayres cable, according to a New York wire to The Herald, said the flaxseed surplus for exportable purposes might reach 36,000,000 bu. A message from New York indicated that this is entirely too high and that it is not likely that the entire crop will make more than 36,000,000 bu compared with an actual yield last year of from 28,000,000 to 30,000,000 bu.

Cash Sales Wednesday.

Hard wheat, 3 cars	$1.05⅛
Hard wheat, 1 car	1.05⅞
No. 1 northern, 5 cars	1.04⅛
No. 1 northern, 3 cars	1.04⅝
No. 1 northern, 2,200 bu	1.04¾
No. 1 northern, 1,000 bu to arrive	1.04⅝
No. 1 northern, 3 cars	1.04¾
No. 2 northern, 1 car	1.02⅛
No. 2 northern, 1 car	1.02⅜
Flax, 2 cars	2.34½
Flax, 200 bu 31 lb	2.34½
Flax, 520 bu to arrive	2.34½
Flax, 1 car	2.35½
No. 1 durum, 5 cars	.86⅝
No. 1 durum, 1 car	.87
No. 1 durum, 3 cars	.86⅝
No. 1 durum, 650 bu to arrive	.87

A GOOD FIRM TO SHIP YOUR GRAIN TO

Atwood-Larson Company, Inc.

Special attention given to cash grains. We give all shipments our personal attention.

DULUTH. MINNEAPOLIS.

AMERICAN WHEAT MARKETS, DEC. 7.

Dec.—	Open.	High.	Low.	Close.	Dec. 6.
Duluth	$1.03⅛	$1.03⅛b	$1.02¾a	$1.02¾a	$1.03⅛n
Chicago	.92⅞-93	.93⅛	.92½	.92½b	.93a
Minneapolis	1.02⅛	1.02¾	1.01½	1.01½-⅝	1.02⅜-½a
New York	.98⅝	.98⅝	.97⅞	.97⅞	.98½
Winnipeg	.91¾	.91⅝	.91⅛	.91⅛b	.91⅝b
Kansas City	.91⅞	.91½	.91-⅛	.91-⅛	.91⅝-½
St. Louis	.94½	.....	.....	.....	.94⅝
May—					
Duluth	1.07	1.07⅝	1.06¾	1.06¾	1.07⅜b
Chicago	.97¼	.97⅝	.96⅝	.96⅝a	.97⅜b
Minneapolis	1.05½	1.05⅝	1.04⅝-⅞	1.04⅞a	1.05⅜b
New York	1.03⅝-¾	1.03⅝-¾	1.03¼	1.03¼	1.04
Winnipeg	.95⅞	.96⅞	.95⅝	.95⅝b	.96b
Kansas City	.95	.95-⅛	.94⅝-¾	.94⅝-¾	.95¼
St. Louis	.98⅜	.98⅝	.97⅞	.97⅞	.98½

Southwestern and Winnipeg quotations furnished by B. E. Baker & Co.

DULUTH DURUM MARKET.

	Open.	High.	Low.	Close.	Dec. 6.
December	$ .87a	$ .87a	$ .86½a	$ .86½a	$ .87b
May	.90¾a	.90¾	.90½	.90½a	.90¾b

DULUTH FLAX MARKET.

	Open.	High.	Low.	Close.	Dec. 6.
December	$2.54b	$2.54½	$2.53	$2.53b	$2.54½
May	2.58b	2.59	2.58a	2.57½b	2.58½

Duluth close: Wheat—On track: No. 1 hard, $1.05¼; No. 1 northern, $1.04¼; No. 2 northern, $1.01¼-1.02¼. To arrive: No. 1 northern, $1.04¼; No. 2 northern, $1.01¼-1.02¼; December, $1.02¾ asked; May, $1.06¾. Durum—On track, in store and to arrive: No. 1, 86½c; No. 2, 84½c; December, 86½c asked; May, 90½c asked. Flax—On track and to arrive, $2.53; December, $2.53 bid; May, $2.57½ bid. Oats, 32⅜c. Rye, 74-76c. Barley, 71-82c; feed barley, 58-63c.

Receipts—Wheat, 150,103 bu, last year, 105,236 bu; oats, 1,231 bu; barley, 15,314 bu, last year, 15,037 bu; flax, 31,842 bu, last year, 22,385 bu.

Shipments—Oats, 7,683 bu, last year, 120,960 bu; flax, 9,547 bu.

Barley, 1 car	.76	
Barley, 1 car	.72	
Barley, 1 car	.80	

MARKET GOSSIP

The world's wheat shipments were:

	Last week.	Prev. week.	Last year.
American	5,448,000	2,928,000	4,568,000
Russian	4,072,000	5,616,000	5,528,000
Danubian	1,600,000	1,408,000	1,088,000
India	856,000	568,000	336,000
Argentine	952,000	992,000	400,000
Australian	464,000	544,000	144,000
Chile and African	176,000	72,000	160,000
Totals	11,568,000	13,228,000	12,224,000

The world's corn shipments were:

	Last week.	Prev. week.	Last year.
American	195,000	195,000	520,000
Russian	187,000	256,000	552,000
Danubian	592,000	512,000	600,000
Argentine	1,624,000	3,332,000	1,376,000
Totals	2,598,000	4,295,000	3,055,000

Bronhall cabled from Liverpool: "The wheat market at the start displayed a steady undertone with offerings lighter, prompted by the firmness in America yesterday and values were ¼d higher. Following the opening, pressure developed and values declined ⅝d to ⅝d with the principal weakness in the distant months. This selling was attributed to realizing on the weakness in Buenos Ayres, owing to report of improved weather and private reports of more favorable harvesting conditions. La Plata offers were cheaper. Just before noon there was some little covering and prices receded slightly. Paris was firm with further bidding from the continent. At midday the market was easy and ¼d lower than yesterday. Corn—Was easy at the opening and values ¼d lower and further declined ¼d during the morning. Pressure was attributed to the cheaper La Plata and American offers. Our Argentine agent cabled direct that the weather has now turned fine and warm in the south and west. Buenos Ayres closing prices showed the market there weak and about 1½d lower."

Closing wheat markets abroad follow: Antwerp unchanged. Paris ⅜c lower, flour 1c lower. Berlin ⅝c lower. Liverpool ¼d to ¾d lower. Corn ⅛d lower. Budapest, ⅝c lower.

Primaries: Wheat, 612,000 bu; last year, 553,000 bu; shipments, 239,000 bu vs. 549,000 bu. Corn 690,000 bu; last year, 662,000 bu; shipments, 455,000 bu vs. 254,000 bu.

New York wired: "Private cables are dull and bids for Manitobas are generally 2 or more cents out of line with business in sight for American wheat."

Car lot receipts—Wheat, 29 cars, with 8 of contract grade; corn, 257 cars, with 3 of contract grade; oats, 191 cars. Total receipts of wheat at Chicago, Minneapolis and Duluth today were 401 cars, compared with 352 cars last week and 213 cars the corresponding day a year ago.

Cash close: Wheat—No. 2 red, 95½@95⅝c; No. 3 red, 94½@94¾c; No. 2 hard, 96⅛@96¾c; No. 3 hard, 94@95c; No. 1 northern, $1.07@1.09; No. 2 northern, $1.06@1.08; No. 3 northern, $1.04@1.07. No. 2 spring, 98c@$1.01; No. 3 spring, 94c@$1.03; velvet chaff, 90c@$1.02; durum, 83@93c. Corn—No. 2, 48¾@49c; No. 2 white, 48¾@49c; No. 2 yellow, 52c@52½c; No. 3, 48@48½c; No. 3 new, 45½@46½c; No. 3 white, 47½@48½c; No. 3 white, new, 45½@46½c; No. 3 yellow, 50c@51c; No. 3 yellow, new, 46¾@47½c; No. 4, 47@47½c No. 4 new, 45½@46c; No. 4 white, 47½@48c; No. 4 white, new, 43½@44c; No. 4 yellow, 48@49c; No. 4 yellow, new, 44@45c. Oats—No. 2, 31¼c; No. 2 white, 33¼@33¾c; No. 3 white, 32¾@32¾c; No. 4 white, 31½@32¼c; standard, 32¾@33¼c. Rye—Cash, 81c. Barley—Cash, 60@80c. Timothy—Cash, $8.00@9.75; March, $10.25. Clover—Cash, $10.00@14.30; March, $15.00.

Wheat—	Open.	High.	Low.	Close.
Dec	.92⅞-93	.93⅛	.92½	.92½
May	.97-⅛	.97⅜	.96⅝	.96⅝
July	.94⅜-¾	.94⅝	.93⅞-94	.94
Corn—				
Dec	.45⅞	.46⅛	.45⅜	.45⅞-⅝
May	.48-⅛	.48¾-¾	.47⅝	.47⅝
July	.48⅝-¾	.48⅝	.48⅜-⅛	.48⅛
Oats—				
Dec	.31½-⅝	.31⅞	.31⅜-½	.31½-⅝
May	.34½-⅝	.34⅝	.34¼-⅜	.34⅜
July	.34½-⅝	.34⅝	.34⅛	.34¼-⅜

Mess Pork, per bbl—

Jan	18.00-02½	18.40	18.00	18.15
May	17.10-12	17.47½	17.00	17.22½

Lard, per 100 lb—

Jan	9.87½	10.02½	9.87½	9.87½
May	9.72½-77½	9.85-87½	9.72½	9.77½

Short Ribs, per 100 lb—

Jan	9.62½	9.75	9.60	9.60-62½
May	9.30-35	9.47½	9.30	9.35

THE MINNEAPOLIS MARKET.

Wheat Prices Are Easier in Spite of Bullish Report.

Minneapolis, Minn., Dec. 7.—Prices today were easier in spite of the government report being construed bullish as compared with what was expected. Compared with previous years, the federal report was bearish. The December closed ⅞c and May ⅞, and July ⅝@⅞c lower. Local elevator stocks increased 190,000 bu for four days. Minneapolis today received 265 cars of wheat against 135 a year ago; Duluth 107 against 411 and Winnipeg 322 against 207. December wheat opened $1.02⅛, high $1.02¾, low $1.01⅛, closed $1.01⅛@1.01⅜; May opened $1.05⅛, high $1.05⅝, low $1.04⅜@1.04⅞, closed $1.04⅞; July opened $1.04¾, high $1.05⅛, low $1.05¼@1.05⅞, closed $1.05⅝@1.05¾.

Cash wheat was a trifle easier. Offerings were liberal and demand was not quite so active. No. 1 northern sold 1¢@2½c over December, with few choice cars going at 2¾c over. Closing: No. 1 hard, $1.04⅝; No. 1 northern, $1.03⅛@1.04⅛; to arrive, $1.03⅛@1.04⅛; No. 2 northern, $1.00⅛@1.02⅝; to arrive, $1.00⅛@1.02⅝; No. 3 white, 98⅝@1.01⅝; No. 3 yellow corn, 42½@43c; No. 3 white oats, 30½@31c; No. 2 rye, 76⅞@77½c.

Millstuffs—Shipments, 2,376 tons. Market slightly firmer. Prices advanced on strong demand. Shipments heavy. Bran in 100-lb sacks, $20.50@21.00.

Flour—There was no quotable change in the flour market today. Demand fairly fair at steady prices. Shipments, 36,235 bbl. First patents, $4.85@5.05; second patents, $4.75@5.25; first clears, $3.30@3.65; second clears, $2.25@2.85.

Flax—Receipts, 15 cars; year ago, 3; shipments, 4. Demand continued good for spot and to arrive 1c over Duluth December. Closed $2.54.

Barley—Receipts, 56 cars; year ago, 14; shipments, 74. Demand strong. Offerings only liberal. Closing price, 1@2½c higher than yesterday. Closing range, 66@83½c.

Liverpool Grain.

Liverpool, Dec. 7.—Close: Wheat—Spot strong; No. 2 red western winter, 7s 3d; futures quiet; December, 6s 9¾d; March, 7s 1¾d; May, 7s 3½d. Corn—Spot steady; American mixed, 5s 4d; futures steady; January, 4s 4⅝d; February, 4s 5¾d.

New York Grain.

New York, Dec. 7.—Close: December, 97⅝c; May, $1.02¾; July, $1.00⅝. Corn—May, 56c; December, 55½c.

Chicago Livestock.

Chicago, Dec. 7.—Cattle—Receipts estimated at 28,000; market steady to 10c lower; beeves, $4.40@7.15; Texas steers, $4.10@5.25; western steers, $4.10@6.20; stockers and feeders, $3.25@5.60; cows and heifers, $2.20@6.10; calves, $7.00@9.00. Hogs—Receipts estimated at 35,000; market slow and 5c lower; light, $7.15@7.60; mixed, $7.20@7.60; heavy, $7.15@7.60; rough, $7.15@7.30; good to choice, heavy, $7.20@7.40; pigs, $6.75@7.55; bulk of sales, $7.40@7.55. Sheep—Receipts estimated at 30,000; market weak to 10c lower; native, $2.25@4.10; western, $2.25@4.10; yearlings, $4.00@5.00; lambs, native, $4.00@6.10; western, $4.25@6.10.

South St. Paul Livestock.

South St. Paul, Minn., Dec. 7.—Cattle—Receipts, 1,000; market 10@15c lower and quotations unchanged. Hogs—Receipts, 4,500; market steady; range, $7.35@7.50; bulk of sales, $7.40@7.45. Sheep—Receipts, 500; market for sheep steady; sheep, $1.60@4.00; lambs, 15@25c lower at $5.00@5.75.

New York Money.

New York, Dec. 7.—Money on call firm at 2⅞@3⅛ per cent; ruling rate, 3⅛ per cent; closing bid, 2⅞ per cent; offered at 3 per cent. Time loans quiet and steady; 60 and 90 days, 4 per cent; six months, 4 per cent. Close: Prime mercantile paper, 5@5½ per cent; sterling exchange steady at the decline with actual business in bankers' bills at $4.82.55@4.82.80 for 60-day bills and at $4.85.05 for demand; commercial bills, $4.81⅞@4.82½; bar silver, 54¾c; Mexican dollars, 46c; government bonds steady, railroad bonds easy.

Cotton Market.

New York, Dec. 7.—Cotton opened steady at unchanged prices to an advance of 4 points in response to fairly steady cables, but business was quiet and prices eased off to a net loss of about 2 to 3 points during the early trading under liquidation. Slightly smaller receipts and an apparent falling off in the interior movement, may have inspired some support, but with rather a general tendency to expect a full ginning report tomorrow, there was no general buying.

Spot closed unchanged; middling uplands 15.00; middling gulf, 15.25. Sales, 2,000 bales.

Futures closed steady; closing bids: December, 14.63; January, 14.74; February, 14.84; March, 14.98; April, 15.04; May, 15.16; June, 15.13; July, 15.13; August, 14.78; October, 13.33.

Read The Herald Wants

THE CHICAGO MARKET.

Wheat Prices Reflect Weakness in European Centers.

Chicago, Dec. 7.—Weakness in European markets was reflected today by wheat prices here. Better harvest conditions in Argentina formed the basis of bearish sentiment. Otherwise circumstances pointed largely in the opposite direction. It was expected that the government report would be bullish and there were signs of an improved demand for milling. The opening was unchanged to ⅜@½c lower. May started at 97½@97⅝c, a loss of ⅛@¾c, and reacted to 94½@94⅝c.

The government report was not so bullish as expected, the acreage being the largest on record. Selling followed and prices declined. The close, however, was steady with May at 96¾c, a net loss of ⅝c.

Slim demand made the corn market soft. Country offerings were said to be a little larger. May opened ⅛@¼c down at 48@48½c, and declined to 47⅞c.

Corn declined further when wheat weakened after the government report came out. The close was easy with May at 47¾c, a net loss of ½c.

Oats were in good supply. There was less urgent call than much of the time of late. May started a shade off to a shade up at 34½@34⅝c, and slipped down to 34⅜c.

Regardless of the fact that the hog run was more liberal than looked for, little product could be had and prices were firm. First sales ranged from 2½c higher to 5c off, with May at $17@17.10 for pork, $9.72½@9.77½ for lard and $9.30@9.35 for ribs.

Articles.	Receipts.	Shipments.
Flour, bbl	28,200	24,200
Wheat, bu	28,800	51,000
Corn, bu	393,000	285,000
Oats, bu	460,800	307,900
Rye, bu	5,000	4,800
Barley, bu	168,000	63,700

LOSSES ARE RECOVERED

Stocks Open Under Selling Pressure and Pour Out Freely.

Buying By Short Interest Causes Rally and Close Is Strong.

New York, Dec. 7.—Initial prices in the stock market today showed further pressure in the active list. Union Pacific opened with a block of 3,500 shares at 166¾ to 166½ as against 167⅛ at yesterday's close. A large block of Reading opened at 142½ and 142¾, a maximum loss of a half a point. Almost immediately after the opening the market rallied with recoveries in the general list.

Room traders poured out stocks freely on the rally and a number of the representative issues were driven materially below yesterday's low. The metal and railroad equipment stocks were especially weak. Losses reached 2 points in American Car preferred, 1¾ in Lehigh Valley and American Locomotive and 1 to 1¼ in Union Pacific, United States Steel, American Smelting, Pressed Steel Car, Anaconda, Kansas & Texas, Republic Steel, and Tennessee Copper. By 11 o'clock the market was receiving some support and there was a fractional recovery.

The increased weakness in United States Steel, Union Pacific and other issues in the same class was ascribed largely to the operations of the short interest, which seemed to have renewed its aggressive tactics of the previous week. Many rumors and reports regarding industrial conditions were in circulation, despite yesterday's reassuring statement from the leading representatives of the steel and iron trade. Reported introduction of a bill in congress designed to give that body further legislative control over trusts was apparently ignored.

Throughout the second hour, the trend in prices was upward, causing pretty complete recoveries all around and raising St. Paul, Great Northern preferred, Amalgamated Copper and Northern Pacific 1 over yesterday's closing, and International Paper preferred 2 points. Bonds were easy.

The market closed strong. The final hour was slightly more active on buying by the short interest which was productive of general recoveries and some gains. New York Central, Chesapeake & Ohio, American Smelting and Pennsylvania Improved 1 and Reading and Lehigh Valley 1½. Covering of these contracts was induced largely by intimations of a possible further reduction in the Bank of England rate.

New York stock quotations furnished The Herald by Piper, Johnson & Case.

STOCKS—	Open.	High.	Low.	Close.
Amalgamated	67⅜	68⅜	67¼	68⅛
American Sugar	114	.....	.....	114
American Car Foundry	48	48⅝	47⅞	48
American Locomotive	33½	35⅝	33½	35⅝
American Smelters	72	73⅞	70⅞	73⅜
Anaconda	38½	39	37½	39
Atchison	98⅜	99⅝	98⅜	99⅝
Baltimore & Ohio	104½	104⅝	104	104⅝
Brooklyn Rapid Transit	73⅝	74⅜	73¾	74¾
Central Leather	21	21⅜	20⅝	20⅝
Chesapeake & Ohio	78⅝	79⅝	78	79⅞
Chicago Great Western	21	.....	.....	21
Chicago Northwestern	143	143	142	142
C. M. & St. Paul	119¾	120	119⅛	120
Colorado Fuel & Iron	30	30⅛	29¾	30⅛
Canadian Pacific	191¾	194⅜	191	193⅞
Denver & Rio Grande	27	27⅛	26⅞	27⅛
Distillers	33⅛	34⅞	33¾	34⅝
Erie	26½	27	26¼	26⅝
do 1st pfd	43¾	43¾	43¾	43¾
do 2nd pfd	.....	.....	.....	33
Great Northern	120	121	120	121
Great Northern Ore	54	54⅜	54	54⅜
Kansas City Southern	25⅜	26	25⅜	25⅝
Lehigh	174⅜	175⅜	173¾	174⅜
Louisville & Nashville	140	140⅜	140	140⅜
Missouri, Kansas & Texas	30⅝	30⅞	30	30⅜
Missouri Pacific	45⅛	45⅝	45	45⅜
National Lead	50	50⅛	50	50⅛
New York Central	109⅜	110⅛	109⅛	110⅛
Northern Pacific	112⅜	113⅛	112⅜	113⅛
Ontario & Western	40	40	39⅝	39⅝
Pennsylvania	126⅝	127⅝	126⅜	127⅞
Peoples Gas	104	104⅜	104	104⅛
Pressed Steel Car	28½	30⅜	28¾	29
Republic Steel & Iron	30⅛	30⅝	29½	29⅝
do pfd	93	.....	.....	93
Rock Island	28⅛	29⅝	28⅛	28⅝
do pfd	61	.....	.....	61
Reading	142⅛	143⅜	142⅛	144⅜
Rio Line	28⅝	29⅜	28¾	29⅜
Southern Railway	23⅜	23⅝	23⅛	23⅜
Southern Pacific	118⅛	119⅞	118⅞	119
Tennessee Copper	30⅛	30⅝	30⅛	30⅝
Union Pacific	167	167⅞	165⅜	165⅝
Utah Copper	44½	44⅞	44⅜	44⅞
U. S. Steel	71¼	72⅜	70⅝	72⅛
do pfd	114½	115⅜	115	115⅜
Wabash	16	16⅜	15⅞	16⅛
do pfd	32½	33⅜	32½	33⅜

Duluth Securities.

SECURITIES—	Bid.	Asked.
First National Bank	400	.....
American Exchange National Bank	325	.....
City National Bank	130	.....
Northern National Bank	120	.....
St. Louis County State Bank	180	.....
Western State Bank	140	.....
Duluth Superior Traction Co	69	70
do pfd	85	87
Duluth Street Railway, 1st g. 5s 30 M & S	96	100
Duluth Edison Electric, 1st g. s. f. 5s March, 1933, op. M. & S. A	98	100
Great Northern Power Co. bonds	80	.....
American Cartridge, par $1	2.50	3.25
Zenith Furnace Co	85	100

THE COPPER STOCKS.

The following are the closing quotations of copper stocks at Boston today, reported by Paine, Webber & Co., 316 West Superior street:

STOCKS—	Bid.	Asked.
Amalgamated Copper	63¼	63⅛
Anaconda	38½	sale
Adventure	6½	7
Ahmeek	178	180
Allouez	38½	.....
American Telephone	139½	139⅝
American Zinc	25	25½
Atlantic	5½	6
Arcadian	3½	4
Arizona Commercial	13⅞	14
Butte-Ballaklava	7	7¼
Boston Consolidated	12⅜	13¼
Black Mountain	.....	15
Butte Coalition	17¾	18½
Calumet & Arizona	48½	49
Calumet & Hecla	525	530
Centennial	17	.....
Consolidated Mercury	5c	8c
Copper Range	65	66
Daly West	3½	4
Davis Daly	1⅝	1⅝
East Butte	11¼	11½
Franklin	9½	10
Giroux	6½	6⅝
Granby	37½	32
Greene-Cananea	6⅞	7
Hancock Consolidated	21⅝	22
Helvetia	1⅞	2
Indiana	11	.....
Isle Royale	16½	17
Keweenaw	3	3¼
Lake Copper	31⅝	32
La Salle	7½	8
Mass Consolidated	7½	7⅝
Mass Gas	88¼	88⅜
Miami Copper	19	19¼
Michigan	3	3½
Mohawk	44	45
Nevada Consolidated	18½	18⅝
Nevada Utah	90	96
North Lake	6¼	6⅜
Nipissing	10⅝	10⅜
North Butte	27½	27¾
Ojibway	5½	6
Old Dominion	.....	37
Osceola	120	125
Parrot	12	13
Pneumatic Service	4½	5
Quincy	.....	74
Ray Consolidated	18⅝	18⅝
Santa Fe	1¼	1⅝
Shannon	11⅛	11¼
Shoe Michigan	53½	54
Superior Boston	5⅝	6
Superior Copper	41	41¾
Superior & Pittsburg	18½	18¾
Tamarack	48	50
Trinity	4¾	5
United Fruit	193	196
United States Mining	30½	31
do pfd	45¾	46
Utah Apex	2¼	2½
Utah Cons.	12¾	13
Utah Copper	44½	45
Victoria	2	2¾
Winona	8¾	9
Wolverine	115	117
Wyandot	1½	1½
Yukon Gold	3⅝	4
Bohemia	3	3½
Begole	2½	.....
Bost. Ely	1	1⅛
Cactus	23	25
Chemung	6¾	.....
Cliff	1½	.....
Chief Cons	1 9-16	1⅝
Cobalt Cent	9½c	sale
Chino	21	21¼
Corb Copper	4	4½
Cortez	1⅞	2⅜
Goldfield Cons.	8¼	8½
Inspiration	9⅛	9 3-16
La Rose	4½	4⅝
Live Oak	.....	25
New Baltic	6½	6½
Ohio Copper	1 7-16	1½
Oneco	1⅞	2⅛
Shattuck	22½	23
South Lake	6	6½
Tonopah Nevada	8	8¾
Yuma	29c	30c

THE PRODUCE MARKETS.

CALIFORNIA ORANGES—

California, late Valencias, extra fancy, box	$3.75
California, late Valencias, 96's, per box	4.50
Late Valencias, extra fancy, 324's, box	4.00

FRUIT—

Italian prunes, crate	1.25@ 1.35
California peaches, box	.80
California pears, box	2.00
New York pears, bbl	6.00
New York Seckle pears, bbl	6.00
Michigan blue grapes, basket	.21
Washington pears, box	3.25
California Tokay grapes, crate	1.75@ 1.85
Colorado peaches, box	1.00
Malaga Grapes, keg	5.50

APPLES—

New apples, fancy varieties, bbl	4.00
Jonathans, bbl	5.25
Ben Davis, bbl	3.75

CALIFORNIA LEMONS—

California lemons, extra fancy, 300 to 360, box	6.75@ 7.00
Imported limes, per box	1.25

TOMATOES—

Home grown, bu	1.75
Green, bu	.75

BANANAS—

Bananas, per lb	.04

CRANBERRIES—

Genuine Lignen, bbl	6.00

BUTTER—

Fancy creamery, per lb	.31
Dairy, per lb	.26
Packing, per lb	.21

CHEESE—

Fancy full cream, twins, per lb	.17
Block Swiss, per lb, No. 1	.20
Primost cheese, per lb	.12
Wheel Swiss, per lb	.30
Limburger	.18

EGGS—

Eggs, per doz	.27

PIGS AND SKATES—

Sugared walnut dates, 10-lb box	1.25

PEANUTS—

Fancy raw, per lb, by the sack	.07
Fancy, roasted, sacke, per lb	.07½
Fancy roasted, less than sacks	.08
Salted peanuts, 10-lb boxes	1.35
Salted peanuts, 50-lb pails	6.75
Fancy Jumbos, roasted, per lb	.10

CIDER—

Apple cider, clarified, per keg	3.00
Apple cider, casks, per gal	.22
Fruit cider, 10-gal keg	4.50
Malt, pale	6.00
Raspberry cider	4.50
Cherry cider	4.50

MAPLE SYRUP—

Vermont, per gal	1.75

MAPLE SUGAR—

Iowa, assorted pkgs., 30-lb box, per lb	.10

POP CORN—

Snowball pop corn, 40-pkg. box	2.25
Pop corn, shelled	.04
Pop corn, on the cob	.03

HONEY—

Colorado white clover, per case, 24's	4.00

POTATOES—

Potatoes, bu	.60
Jersey sweets, per bu	4.50

ONIONS—

Onions, new, 100-lb sack	2.25
White pickling, box	1.75
California, yellow, 100 lb	2.50
Spanish onions, per crate	1.75

CABBAGE—

Home grown, crate	2.25

NUTS—

Walnuts, New California, 110-lb sack, per lb	.17
Filberts, Sicily, per lb	.14
Brazils, extra large, per lb	.12
Pecans, extra fancy polished, per lb	.15
Almonds, Tarragonia, per lb	.17
Mixed nuts, 100-lb and 50-lb boxes, lb, new	.12
Cocoanuts, per doz	.70
New hickory nuts, large or small, per lb	.08
Pecans, halves, shelled, extra fancy, 5-lb cartons, per lb	.50
Walnuts, shelled, extra fancy, 5-lb cartons, lb	.40
Almonds, shelled, extra fancy, 5-lb cartons, lb	.42

DATES AND FIGS—

Hallowi dates, 70-lb boxes, new	5.00
Hallowi dates, 50 packages, per box	2.40
Fard dates, 12-lb boxes, new	1.35
Sugar walnut dates, 9-lb boxes	1.25
New California figs, 12-pkg box, per box	.90
New Smyrna figs, 5-crown, 12-lb box, per box	1.25
New Smyrna figs, 7-crown, 25-lb box, per box	4.25

FRESH VEGETABLES—

Lettuce, leaf, per bu box	1.00
Beans, wax, home grown, per box	1.25
Beans, green, per bu	1.50
Onions, green, home grown, per doz	.20
Red pepper, box of dozen	2.25
Citron, each	.60
Cucumbers, per doz	.90
Parsley, home grown, per doz	.35
Garlic, new, Italian, per lb	.12
Cauliflower, fancy

WANTS CONTINUED FROM PAGE 22

OCEAN STEAMSHIPS.

SOUTH AMERICA CRUISE
74 DAYS
$350 up

By S.S. Bluecher (12,500 Tons). Leaves N. Y. JAN. 21, 1911. Visiting all the interesting Countries to the Straits of Magellan. Also Cruises to the Orient, West Indies, and Around the World.
HAMBURG-AMERICAN LINE.
159 Randolph St., Chicago, or local agents.

RAILROAD TIME TABLES.

SOO LINE — MINNEAPOLIS, ST. PAUL AND SAULT STE. MARIE RY.

UNION STATION—Superior St. and Sixth Ave. West.

Leave.	TWIN PORTS EXPRESS.	Arrive.
†7.00 am	†7.00 pm... DULUTH ...	†9.00 am †5.30 pm
7.30 am	7.30 pm... Superior ...	8.30 am 5.00 pm
2.45 pm	10.40 pm... Ladysmith ...	5.15 am 10.50 am
Arrive 10.30 am	Sault Ste. Marie	5.20 pm Leave.
†5.00 pm	11.45 pm.... Owens	4.00 am †7.55 am
For Eau Claire and Chippewa Falls	3.40 am.... Oshkosh	12.01 am From Eau Claire and Chippewa Falls
	7.15 am.. Milwaukee ..	8.50 pm Falls
	‡9.00 am.... Chicago	‡7.00 pm

Dining Cars. Palace Sleepers and Library Observation Cars. Vestibuled — Vacuum Cleaned — Electric Lighted.

Leave.	BROOTEN EXPRESS	Arrive.
	†5.45 am.... Duluth	†9.00 pm
†7.00 am	6.15 am.... Superior	8.30 pm †5.00 pm
10.00 am	8.22 am.... Moose Lake....	6.20 pm 12.35 pm
3.10 pm	10.20 am.... Wahkon	4.42 pm 7.26 am
†4.00 pm	10.50 am.... Onamia	4.25 pm †6.45 am
	†1.20 pm.... Brooten	†1.45 pm

Connections at Brooten for Twin Cities, Western Canada and the Pacific Coast.

Leave.	DULUTH-WINNIPEG LINE.	Arrive.
† 9.30 am	Duluth	† 6.00 pm
10.05 am	Superior	5.25 pm
11.25 am	Moose Lake	4.05 pm
4.00 pm	Cass Lake	11.30 am
4.37 pm	Bemidji	10.53 am
7.30 pm	Thief River Falls	8.00 am

Connections at Thief River Falls for Winnipeg.

Leave.	CUYUNA RANGE LINE.	Arrive.
† 7.20 am	Duluth	† 6.40 pm
7.55 am	Superior	6.05 pm
9.50 am	Lawler	4.10 pm
10.02 am	East Lake	3.58 pm
10.24 am	Darlut	3.35 pm
10.35 am	Roseberg	3.25 pm
10.45 am	Aitkin	3.12 pm
11.45 am	Iron Hub	2.25 pm
Arrive 11.15 am	DEERWOOD	2.40 pm Leave.
†11.57 am	Cuyuna	† 2.08 pm
12.05 pm	Crosby	2.00 pm

*Daily. †Daily except Sunday.

DULUTH, MISSABE & NORTHERN RAILWAY.

Office: 426 West Superior St. Phone, 969.

Leave.		Arrive.
*7.40 am	Hibbing, Chisholm, Virginia, Eveleth, Coleraine, Sharon (Buhl), Mountain Iron, Sparta, Hibbing	*3.21 pm
*3.50 pm	Hibbing, Chisholm, Sharon (Buhl), Virginia, Eveleth, Coleraine	*10.31 am
*7.10 pm	Virginia, Cook, Ranier, Fort Frances, Port Arthur, Baudette, Warroad, Winnipeg	*8.31 pm

*Daily. †Daily except Sunday.

Cafe, Observation Car, Mesaba Range Points, Solid Vestibuled Train, Modern Sleepers through to Winnipeg.

THE DULUTH & IRON RANGE RAILROAD COMPANY.

"VERMILION ROUTE."

Leave.		Arrive.
*7.30 am	Knife River, Two Harbors, Tower, Ely Aurora, Biwabik, McKinley, Eveleth, Gilbert and Virginia.	†12.00 m
†3.15 pm		*6.30 pm

*Daily. †Daily except Sunday.

Duluth & Northern Minnesota Ry.

Offices: 510 Lonsdale Bldg., Duluth.

Trains leave Knife River 20 miles out on the D. & I. R. R. every day, except Sunday, on arrival of the train leaving Duluth at 7:30 a. m. Returning connections are made at Knife River with trains due in Duluth Union station at 6:30 p. m. Connections are made at Cramer with stage line for Grand Marais and all North Shore points when operating.

NORTHERN PACIFIC RAILROAD.

Leave.		Arrive.
*4.00 pm	Ashland and East	*11.15 am
*8.00 am	Ashland and East	*6.40 pm
*7.30 pm	Minn. and Dakota Express	*8.15 am
*8.05 am	North Coast Limited	*6.25 pm

Leave.	"Duluth Short Line"	Arrive.
†9.00 am	ST. PAUL	†6.30 am
†1.55 pm		†2.05 pm
*11.10 pm	MINNEAPOLIS	*7.00 pm

*Daily. †Daily except Sunday. 'Phone 214. Union Depot at 393 West Superior street.

NORTH-WESTERN LINE
C. ST. P. M. & O. RY.

Lv *3.30pm	*6.15pm... Duluth ...	Ar *8.25am	*12.59pm
Lv *3.50pm	6.35pm... Superior ...	Ar 7.53am	12.23pm
Ar	7.45pm... Milwaukee ...	Lv 7.45pm	
Ar 7.00am	8.15am... Chicago ...	Lv 6.25pm	10.10pm
Lv *8.30am	*4.35pm... Duluth ...	Ar 3.35pm	*9.55pm
Lv 9.10am	4.55pm... Superior ...	Ar 3.05pm	9.35pm
Ar 4.30pm	9.50pm... St. Paul ...	Lv 8.10am	4.30pm
Ar 5.05pm	10.25pm. Minneapolis	Lv 7.30am	4.00pm

*Daily. †Daily except Sunday.
Office, 302 West Superior St., Duluth.

Duluth, South Shore & Atlantic.

No. 6.	No. 8.		No. 7.	No. 5.
†7.45 am	*5.00 pm	Lv Duluth Ar	*10.30 am	†4.55 pm
†8.05 am	*5.15 pm	Superior	*10.15 am	†4.35 pm
†7.55 pm	*5.40 am	Ar Houghton Lv	*11.05 pm	
†8.55 pm	*6.30 am	Calumet	*10.15 pm	
†7.05 pm	*3.50 am	Ishpeming	*12.20 pm	†6.20 am
†7.45 pm	*4.30 am	Marquette	*11.30 pm	†5.15 am
	*10.15 am	Sault Ste. Marie	*5.30 pm	
	*8.00 am	Montreal	*9.50 pm	
	*8.15 am	Boston	*10.00 pm	
†8.50 am	*7.10 pm	Lv Montreal Ar	*7.30 am	†10.15 pm
†8.00 pm	*7.18 am	Ar New York	*7.00 pm	†6.45 am

*Daily. †Daily except Sunday. Twin City sleepers. Trains Nos. 7 and 8.

THE GREAT NORTHERN.

Leave.	STATIONS.	Arrive.
†6.00 am	ST. PAUL and MINNEAPOLIS	†10.15 pm
*1.25 pm		*1.55 pm
*11.10 pm		*6.30 am
*8.45 am	Crookston, Grand Forks, Montana and Coast	*6.35 pm
*6.55 pm		*7.15 am
†2.20 pm	Swan River, Hibbing, Virginia	†12.30 pm
†6.00 am	St. Cloud, Wilmar, Sioux City	†10.15 pm

*Daily. †Daily except Sunday. Twin City sleeper ready at 9 p. m. Office, Spalding hotel.

HOTELS.

New Building. New Equipment—Rates, $2 and $2.50.

Hotel McKay

Corner First St. and Fifth Ave. West, DULUTH.

Lincoln Hotel

New building with modern conveniences. European plan, 50c to $2.00 per day. Special rates by the week.

321 WEST FIRST STREET.

HELP WANTED—FEMALE. (Continued.)

WANTED—DINING ROOM GIRL. 617 West Superior street, Ohio cafe.

WANTED—STENOGRAPHER. WRITE, stating age and experience. Herald, A 514.

WANTED — GIRL FOR GENERAL housework, no small children, 1203 East Fourth street.

SITUATION WANTED—MALE.

SITUATION WANTED — ENGINEER and superintendent of light and water; fifteen years experience; references. H. D., Herald.

SITUATION WANTED—BY GENTLEMAN with first-class stationary papers for firing and heating plant in city. Herald, X 286.

SITUATION WANTED—YOUNG MAN well acquainted in the city would like position in city; furniture store preferred; some experience. 11 Twenty-fifth avenue west.

SITUATION WANTED BY A YOUNG man as bookkeeper, with several years' experience and with some knowledge of architectural drafting; can furnish best of references. B 298, Herald.

SITUATION WANTED—POSITION AS collector. Have had experience, or will take an office position where I may have chance to qualify. Address C 108, Herald.

SITUATION WANTED — MIDDLE-aged man would like position as porter or will take care of furnaces. 116 West Second street.

SITUATION WANTED—BOY 16 YEARS old would like position. G 272, Herald.

SITUATION WANTED—AS FIREMAN by German; good, sober man, handy with tools. B 299, Herald.

SITUATION WANTED—POSITION AS salesman, ten years' experience. Would buy small interest if required. R 308, Herald.

SITUATION WANTED—POSITION BY young man thoroughly acquainted with office routine and practical bookkeeping, clerical office work of any description. W 304, Herald.

SITUATION WANTED—BY AN A1 watchmaker by the first of the year; references if desired. X 147, Herald.

SITUATION WANTED — FIRST-CLASS grocery clerk wishes position with reliable firm. Call or write C. G. Larson, 322 West Third street.

SITUATION WANTED AS FIREMAN by German; good, sober man, handy with tools. B 300, Herald.

SITUATION WANTED—PUBLIC JANitor and window-washer, Prudence Robert, the best new window-cleaner in the city. Zenith 'phone 2291-X.

SITUATION WANTED—FEMALE.

SITUATION WANTED — COMPETENT bookkeeper with a number of years' experience; would like position; good references. T 621, Herald.

SITUATION WANTED — PRACTICAL nurse would like engagements; willing to assist with housework, if necessary. 11 West Second street.

SITUATION WANTED — AS OFFICE assistant, by young lady; will start with small salary. Herald, Y 289.

SITUATION WANTED —LADY WISHES to take in washing. Mrs. Albert Nelson, 924 West First street.

SITUATION WANTED—BY WOMAN 45; light housekeeping; no washing; willing to work for $5 a month. Address Mrs. Hall, general delivery, Duluth, Minn..

SITUATION WANTED—SEWING AT home, or will go out by day. Call Zenith 1127-Y.

SITUATION WANTED—YOUNG LADY bookkeeper and stenographer would like position, as office assistant, good penman. Address A 1, Herald.

SITUATION WANTED—A STENOgrapher would like position, will work for moderate salary to get experience. Address G 242 Herald.

MONEY LOANED

At lowest market rates on improved Duluth real estate.

Money Always on Hand.

MENDENHALL & HOOPES

200 First National Bank Bldg.

IF INTERESTED IT WILL PAY YOU TO LOOK THESE UP.

$3,150—Flat, four rooms, bath and toilet, downstairs; hardwood floors, gas, electric light; rents for $20.00. Three rooms upstairs; same conveniences. Rents for $15.00. Built in 1906. Will pay 14 per cent on investment. Third street near Eighth avenue west.

$2,200—Five-room dwelling; toilet, bath, lavatory, sink, electric light, gas, coal range. Corner lot, 50 by 140. Lakeside. Two blocks from car line. Very desirable.

CHAS. P. CRAIG & CO., 501-2-3-4-5 Sellwood Building.

N. J. UPHAM CO.,

STORES AND HOUSES FOR RENT. Property for sale in all parts of the city.

18 THIRD AVENUE WEST.

Advertisers concentrating their appropriation in The Evening Herald are getting the greatest results at the minimum cost.

Hotel Superior

—SUPERIOR, WIS.—

Leading Hotel of the city. Fine Cafe Service at popular prices. Large Sample Room. Bus meets all trains.

EUROPEAN PLAN—75c to $2.50 per day.
—Special Weekly Rates—

SWEDISH MASSAGE.

A. E. HANSEN, MASSEUR, 400 NEW Jersey building. Old 'phone 4273 Melrose.

MRS. H. WIKING, SWEDISH MASsage, 305 East First St. Melrose 4494.

AGNES WALKER, Swedish massage treatments. Special or general at your home. Zen. 2079-A.

PICTURE FRAMING.

GUSTAVE HENNECKE, 211 E. SUP. ST.

FOR SALE—COWS.

FOR SALE—I. L. LEVINE HAS ARrived with a carload of fresh milch cows, 821 Fourth avenue east. Zenith 'phone 1708-D.

AGENTS WANTED.

AGENTS WANTED — TO SELL THE most rapidly increasing form of land investment, participating orchard bonds. Better than buying land. 509 Andrus building, Minneapolis, Minn.

LEGAL NOTICES.

SUMMONS IN APPLICATION FOR REGISTRATION OF LAND—
State of Minnesota, County of St. Louis.—ss.
District Court, Eleventh Judicial District.
In the matter of the application of Daisy I. Wahl, to register the title to the following described real estate situated in St. Louis County, Minnesota, namely: Lots numbered Eighty (80), Eighty-two (82), Eighty-four (84), Eighty-six (86), Eighty-eight (88), and Ninety (90), on Fifth street, and lots numbered Eighty-one (81), Eighty-three (83), Eighty-five (85), Eighty-seven (87), Eighty-nine (89), and Ninety-one (91), on Sixth street, all in Fond du Lac, according to the recorded plat thereof on file and of record in the office of the Register of Deeds in and for said St. Louis County, Minnesota,
Applicant,
vs.
The unknown heirs of George W. Didlake, the unknown heirs of Francis Roussain, Sr., the unknown heirs of Francis Roussain, Jr., the unknown heirs of Levi B. Coffey, W. C. B. Graham, C. Howard Clark, Jr., Zoe Roussain, Eustace Roussain, Mary Roussain, Lizzie Jackson, Cecelia Roussain Durfee, Blanche B. Brigham, William A. Cant, Lucinda B. Spalding, James M. Spalding, Anna P. Spalding, Edson C. Spalding, Sarah Jane Coffey, John H. Brigham, Matilda C. Wahl, John Legard, Paul Legard, and all other persons or parties unknown, claiming any right, title, estate, lien or interest in the real estate described in the application herein,
Defendants.

The State of Minnesota to the above named Defendants:

You are hereby summoned and required to answer the application of the applicant in the above entitled proceeding and to file your answer to the said application in the office of the clerk of said court, in said county, within twenty (20) days after the service of this summons upon you, exclusive of the day of such service, and, if you fail to answer the said application within the time aforesaid, the applicant in this proceeding will apply to the court for the relief demended therein.

WITNESS, J. P. Johnson, clerk of said court, and the seal thereof, at Duluth, in said county, this 30th day of November, A. D. 1910.

J. P. JOHNSON,
Clerk.
By B. G. RILLING,
Deputy.

(Seal, District Court, St. Louis County, Minn.)
MARION DOUGLAS,
Attorney for Applicant.
D. H., Nov. 30, Dec. 7, 14, 1910.

ORDER OF HEARING ON PETITION FOR ADMINISTRATION—
State of Minnesota, County of St. Louis—ss.
In Probate Court.
In the Matter of the Estate of Frank Hantar, Decedent.

THE PETITION of John Povsha of Hibbing, Minnesota, having been filed in this Court, representing, among other things, that Frank Hantar, then being a resident of the County of St. Louis, State of Minnesota, died intestate, in the County of St. Louis, State of Minnesota, on the 6th day of October, 1910, leaving estate in the County of St. Louis, State of Minnesota, and that said petitioner is a creditor of said decedent, and praying that Letters of Administration of the estate of said decedent be granted to John Povsha.

IT IS ORDERED, That said petition be heard before this Court, at the Probate Court Rooms in the Court House in Duluth, in said County, on Monday, the 19th day of December, 1910, at ten o'clock a. m., and all persons interested in said hearing and in said matter are hereby cited and required at said time and place to show cause, if any there be, why said petition should not be granted.

ORDERED FURTHER, That this Order be served by publication in The Duluth Herald, according to law, and that a copy of this Order be served on the County Treasurer of St. Louis County not less than ten days prior to said day of hearing.

Dated at Duluth, Minn., November 23rd, 1910.

By the Court,
J. B. MIDDLECOFF,
Judge of Probate.

(Seal, Probate Court, St. Louis Co., Minn.)
D. H., Nov. 23-30, Dec. 7.

ORDER FOR HEARING ON PETITION FOR DETERMINATION OF DESCENT OF LAND—
State of Minnesota, County of St. Louis.—ss.
In Probate Court.
In the Matter of the Estate of Frank Whitebird, Decedent.

THE PETITION OF John Whitebird of Cloquet, Minnesota, having been filed in this Court, representing, among other things, that the above named decedent died more than five years prior to the filing of said petition, and that no will of decedent has been proved nor administration granted on his estate in this State; that said petitioner has, and claims to have, an interest in certain real estate of decedent lying and being in the County of St. Louis, State of Minnesota, described in said petition, and praying that the descent of said real estate be determined by this Court, and the same assigned to the persons thereunto entitled.

IT IS ORDERED, That said petition be heard before this Court, at the Probate Court Rooms in the Court House, in the City of Duluth, in said County, on Monday, the 19th day of December, 1910, at ten o'clock A. M., and all persons interested in said hearing and in said matter are hereby cited and required at said time and place to show cause, if any there be, why said petition should not be granted.

ORDERED FURTHER, That this order be served by publication in The Duluth Herald, according to law.

Dated at Duluth, Minn., November 23rd, 1910.

By the Court,
J. B. MIDDLECOFF,
Judge of Probate.

(Seal, Probate Court, St. Louis County, Minn.)
D. H., Nov. 23, 30, and Dec. 7, 1910.

FOR SALE MISCELLANEOUS. (Continued.)

FOR SALE — ONE DROP HEAD seven-drawer Singer as good as new, $28; one used White, $20; one, $15; three others, $5, $8 and $10; at the White store, next to Ten Cent store.

FOR SALE—SAFES, OFFICE FURNITURE, architects' and engineers' supplies, typewriters and supplies. J. S. Ray & Co., 406 W. Sup. St. 'Phones.

FOR SALE — NEW AND SECOND-hand engines, boilers, portable sawmills, planers, matchers, resaws, pulleys, shafting, hangers and boxes. 'Phones 94.
DULUTH MACHINERY CO.

FOR SALE—TWIN CYLINDER 7 H. P. Emblem motorcycle. Inquire Oscar Nyquist, Princeston, Mich.

FOR SALE—JEWEL GAS STOVE, used a short time. A 295, Herald.

FOR SALE—ONE LARGE KITCHEN cabinet. 221 West Fourth street.

FOR SALE—MACHINERY, PULLEYS, largest stock, wood split and steel split, shafting, hangers, belting, wood and iron working machinery. Northern Machinery company, Minneapolis.

FOR SALE — STEWART STOVE IN good condition; will sell cheap, if taken immediately. 926 East Second street.

FOR SALE—MEDIUM SIZE SECOND-hand safe. Christie Lithograph & Printing company.

HORSES, VEHICLES, ETC.

FOR SALE—HORSES AND HARNESS in rear, 2218 West Second street.

HORSES! HORSES!—I HAVE JUST arrived with two cars of horses of all descriptions and all sizes, some as good and big as ever came to Duluth, which I sell under a full guarantee as represented, for cash or part time, if desired. I have some good city wagon horses; in fact, a mixed lot of horses suitable for all purposes. Kindly call and look by horses over before purchasing elsewhere. The Blue Front Barn, 209 West First street. William Riebolt.

LOGGING HORSES.
DRAFT HORSES.
DELIVERY HORSES.

We have just received at our stable in Duluth several carloads of good, young, rugged horses, suitable for every purpose. An especially fine lot of big 1,600 to 1,800-pound logging horses on hand. Every horse sold guaranteed to be as represented. Part time given if desired. It will please us to show you these good horses.

BARRETT & ZIMMERMAN,
Duluth, Minn.

FOR SALE—CHEAP, THREE DRAFT horses, with harness. 1924 West Second street.

FOR SALE — THREE GOOD WORK horses, 4,350 pounds. Inquire at Askov livery, Askov, Minn., fifty-seven miles south of Duluth on Great Northern railway.

FOR SALE—NICE LARGE DRIVING horse; lady can saddle, hitch and drive him; price $160. 808 East Sixth street.

FOR SALE—BAY TEAM, WEIGHT 3,300 pounds; 8 years old. 30 South Sixty-third avenue west.

FOR SALE — HORSES, AT W. S. ELlingsen's, 2311 West Ninth street. Zenith 1730-A.

FOR SALE—HORSES, WAGONS AND harness in rear 2318 West Second St.

FOR SALE — TWELVE HEAD OF horses, weighing from 1,300 to 1,700 pounds; must be sold. Call at Mrs. Goldsmith's stables, Eleventh avenue west and First street.

DRAYAGE AND TRANSFER.

STEWART TRANSFER LINE—NEW management, new equipment, prompt service. Baggage transferred to and from all depots and boats, handling of freight, distributing, moving and heavy hauling. Competent and careful drivers; prices reasonable; satisfaction guaranteed. Give me a trial. Office, 19½ Fifth avenue west. Both 'phones, 334. Louis M. Goldberg, Prop.

PERSONAL.

PERSONAL—COMBINGS MADE INTO switches, $1.50; Marinello parlors. 20 West Superior street.

Carpenter and Repair Work done by McKenzie & Walker on short notice. Shop in alley between Lake and 1st ave. W. 'Phones, 1277-D or 2291-X.

Personal—Wringer repairing. Int'state Merc. Co., 1627 W. Sup. St. Zen. 787.

APPEAL.
The poor people of Duluth are greatly in need of clothing, bedding, blankets, etc. If you want to help them, call the Salvation Army, 1606 West Superior street. Both 'phones.

PERSONAL—DON'T FORGET. JIMMIE Morgan, best electric rug cleaner in city. Zenith 1588-D.

PERSONAL — CARPENTER AND REpair work given prompt attention. A. S. Page. Zenith, 2302-Y.

PERSONAL—PROF. GIRARD, CLAIRvoyant and palmist, is now located at 19 East Superior street, upstairs over the Golden Rule store, where he will receive callers at any time. Six questions answered by mail, $1. Send date of birth. 'Phone appointments. Zenith 2252-D.

PERSONAL — LADIES — ASK YOUR druggist for Chichesters Pills, the Diamond Brand. For 25 years known as best, safest, always reliable. Take no other. Chichester's Diamond Brand Pills are sold by druggists everywhere.

PERSONALS — ALL KINDS CARPENter work done by Thomas Borgeson, 4611 Regent street, Lakeside.

PERSONAL — HENRY LAVELLE, heir to $70,000, looked for. His father, Thomas Lavelle, now living in Chicago, at 317 Laflin street, wants him here.

PERSONAL — SHAMPOOING, MANIcuring; ladies, 25 cents; gents, 50 cents. Mrs. Vogt's, 17 East Superior street. 'Phones: 1152-X; old Mel. 2047.

PERSONAL — MME. MAY FRENCH, female regulator, best of all. Mailed in plain wrapper, $2 a box. Orpheum pharmacy, 201 East Superior street.

PERSONAL — COMBINGS AND CUT hair made into beautiful switches. Knauf Sisters.

MEDICAL.

LADIES — $1,000 REWARD! I POSITIVELY guarantee my great successful "Monthly" remedy. Safely relieves some of the longest, most obstinate, abnormal cases in three to five days. No harm, pain or interference with work. Mail, $1.50. Double strength, $2. Dr. L. M. Southington & Co., Kansas City, Mo.

STORAGE.

DULUTH VAN & STORAGE Company, 210 West Superior street. Both phones.

WANTED TO RENT.

WANTED TO RENT — HOUSE AND buildings suitable to keep horse, two cows and poultry; city limits preferred. L 53, Herald.

TIMBER LANDS.

FOR SALE—NORTHWEST QUARTER of section 32, township 58, range 7; first growth timber; three miles from railroad, down grade haul. This land lies in the mineral belt. Address Rex Shane, Gladstone, Minn.

TIMBER AND CUT-OVER LANDS bought; mortgage loans made. John Q. A. Crosby, 305 Palladio building.

I buy standing timber; also cut-over lands. Geo. Rupley, 615 Lyceum bldg.

FOR SALE—TWO GOOD STONE AND timber claims for sale. Write to Jorgen Kjernet, 1514 Second avenue S., Fargo, N. D..

HAIR DRESSING PARLORS.

LATEST STYLE, EXPERT FACIAL massaging, shampooing, manicuring, scalp treatment, switches, wig and toupee maker. Combings made up. Q. Molsan, French hairdresser, 212 West First street. 'Phones; New 2401; Mel. 2459.

MONEY TO LOAN.

MONEY ON CREDIT.
SOMETHING NEW.
$10 upward. A practical solution of the money question. For housekeepers, workingmen and salaried employes, at charges that honest people can afford to pay, without the objectionable features of a regular furniture loan company.
DULUTH LOAN COMPANY.
Cor. Third Ave. W. and Sup. St., 307 Columbia Bldg.
Old 'phone, Melrose 2355.

HAVE YOU THE MONEY

To buy your winter supply of coal, wood, groceries, clothing, etc. If not, come to us. We loan on salary, pianos and furniture.
DULUTH FINANCE CO.,
301 Palladio Bldg. Both 'phones.

WE LOAN ON ALL KINDS OF PERsonal security at lowest rates. Call on us, 420 Manhattan bldg., and get rates. Duluth Mortgage Loan Co. W. Horkan. New 1598-D; Melrose 3733.

MONEY TO LOAN—ANY AMOUNT—We buy notes, mortgages and contracts. Security Mortgage Loan company, 401 First National Bank bldg.

MONEY ON HAND TO LOAN ON REAL estate. Apply N. J. Upham Co., 18 Third avenue west.

MONEY TO LOAN—ANY AMOUNT—Minnesota Loan company, 205 Palladio building.

MONEY SUPPLIED TO SALARIED people, women keeping house and others, upon their own names without security; easy payments. Tolman, 509 Palladio building.

MONEY TO LOAN ON DIAMONDS, watches, furs, rifles etc., and all goods of value, $1 to $1,500. Keystone Loan & Mercantile Co., 22 West Superior street.

Money to loan—Any amount; low rates. Cooley & Underhill, 209 Exchange.

MONEY TO LOAN—LOANS MADE ON timber and farm lands. John Q. A. Crosby, 305 Palladio building.

RENT—STORES, OFFICES, ETC.

FOR RENT—UNTIL MAY 1, GOOD dry basement on lower side Michigan street, suitable for storage purposes. Rental department, John A. Stephenson & Co., Wolvin building.

FOR RENT — SECOND FLOOR OF Grand Union Tea Company building, 119 East Superior street; suitable for doctor's offices, tailoring establishment, light manufacturing or residence. For particulars call at the Grand Union Tea company.

FOR RENT—STORE AND BASEMENT 40x20, at 304 East Superior street. Hot and cold water supplied. Rental Department, John A. Stephenson & Co., Wolvin building.

FOR RENT—ONE ROOM IN GLENCOE building, 222-224 West First street, suitable for studio or office. Rental department, John A. Stephenson & Co., Wolvin building.

FOR RENT—GOOD BASEMENT, 50 BY 90, with office on Lake avenue south; steam heat. Rental department, John A. Stephenson & Co., Wolvin building.

SCHOOL OF ENGLISH.

TANIS SCHOOL OF ENGLISH.
A select school for progressive foreigners. Day and night sessions.
Reading, spelling, letter writing, grammar, composition, literature and expression. Private instruction.
An active literary society.
Information given cordially.
Winthrop block, 4th Ave. W. and 1st St.
JNO. TANIS, Principal.

CLAIRVOYANTS.

MME. ANNA—CARD READING, BUSIness advice, love affairs. 115 West Superior street, upstairs. Melrose 3267.

PROGRESSIVE FIRMS THAT BOOST DULUTH

ART GLASS AND MIRRORS.

All kinds glass; lowest prices. St. Germain Bros., 121 First avenue west.

CARRIAGES, WAGONS, DRAYS.

THE BEST TEAM AND DELIVERY sleighs, Portland square box and spring cutters. Catalogue and prices on request. M. W. TURNER, 218-220 East First street.

If you want a high-grade delivery wagon or buggy that was built especially for this part of the country, for least money, call or write for catalogue. L. Hammel Co., 300-308 East First St.

CARPET CLEANING.

Interstate Carpet Cleaning Company—Sinotte & Van Norman, compressed air cleaners and rug weavers, 1928 West Michigan street. Both 'phones.

CHEMIST AND ASSAYER.

DULUTH TESTING LABORATORY—C. A. Graves, Mgr. Assays, chemical analysis, cement testing. 214 West First street, Edison building.

CIVIL ENGINEERING.

Duluth Engineering Co., W. B. Patton, Mgr., 613 Palladio Bldg. Specifications prepared and construction superintended for waterworks, sewerage, etc.

COLLEGE OF MASSAGE.

EXPERT MASSEURS. ROOM 300, Columbia building. Melrose 1946.

DENTIST.

Dr. W. H. Olson, 222 New Jersey Bldg. All work guaranteed. Both 'phones.

DRESSMAKING SCHOOL.

THE NEW METHOD DRESSMAKING school teaches dressmaking in six weeks; make dresses for yourself or others while learning. Miss Harriett Mayerott, next Y. M. C. A. building.

DANCING ACADEMY.

COFFIN—18 LAKE AVENUE NORTH. Either 'phone. Open afternoon and evening.

DRAYING AND TRANSFER.

DULUTH VAN & STORAGE Company, 210 West Superior St. Both 'phones.

FLORIST.

J. J. Le Borlous, florist, 921 E. 3rd St.—Floral funeral designs, cut flowers.

FURNITURE AND PIANOS.

Polished and repaired. Theo. Thompson, 336 E. Sup. St. Old 'phone 2828-L.

FURNITURE RECOVERED.

Let Forsell do your UPHOLSTERING. 334 E. Superior St. Zenith 'phone 949.

IMPROVED SHOE REPAIRING.

MONEY SAVING, TIME SAVING, SHOE saving. While you wait. Gopher Shoe works.

KEY, LOCK AND SAFE WORKS.

Duluth Gun Shop, Saul Sanders, 203 W. 1st St. 'Phones: Old, Mel. 3969; New, 2288-A.

NORTHERN Hardware Co., repair shop. Key and lock work. Gun repairing a specialty. 222 W. Superior street. Either 'phone 67.

KODAKS AND CAMERAS.

Eclipse View Co., Inc., 30 4th Ave. W. Develop and finish for amateurs.

SKATES GROUND.

Honed and repaired. A. Erickson, gun and locksmith, 5 E. Sup. St. Zen. 510.

MACHINE WORK REPAIRING.

SKATES GROUND. ZENITH MACHINE works, 207 W. 1st St. Old 'phone 2522.

MOVING PICTURE OUTFITS.

New and 2nd-hand outfits bought and sold. National Co., 5 S. 5th Ave. W.

MANTLES, TILING, MARBLE.

DUNLOP-MOORE COMPANY, 124 East Superior street. Both 'phones 656. Designs and estimates furnished.

OPTICIANS.

C. C. STAACKE, 106 WEST SUPERIOR street. Open Wednesday and Saturday evenings.

MUSIC.

MUSIC AND MUSICAL INSTRUMENTS

of every description. Edison phonographs, band and orchestra instruments, pianos and organs. Ingvald Westgaard, 18 East Superior street.

Pianos, Victor & Edison Talking Machines. Orders filled same day received. Send for cat. of music, records or pianos. Easy terms. Boston Music Co., 105 W. 1st St.

OPTOMETRIST AND OPTICIAN.

A. L. NORBERG, 201-207 WEST SUperior street, over Oak Hall.

PHOTOGRAPHER.

I CAN PHOTOGRAPH ANYTHING, anywhere, at any time. Maher, 424 Manhattan building. Bell 'phone.

PHONOGRAPHS AND REPAIRS.

Shop at 18 Third avenue west. 'Phones, old 2127; new 1058. Bates Music Co.

ROOFING, CORNICE, SKYLIGHTS.

BURRELL & HARMON, 308 E. Sup. St. Both 'phones. First-class work.

RIFLES AND GUNS.

Grinding and Repairing a specialty. City Gun Store, R. C. KRUSCHKE, 402 West Superior Street.

SEWING MACHINES.

New Home, Domestic, two best on earth; sold on easy terms; machines from $2.50 up. Call or write Boston Music Co., 105 West First street.

TAXIDERMY.

HAVE YOUR TAXIDERMY WORK done by Thomas J. Storey, 227 East Superior street.

WATCHMAKER AND JEWELER.

C. HAUG, DEALER IN BEAUTIFUL jewelry of every description. Watch repairing a specialty. 219 W. 1st St.

MERGER PLAN FORMULATED

Agreement for Consolidation of S. & P. and C. & A. Reached.

Directors of Both Companies Hold Meeting at Chicago.

The directors of the Superior & Pittsburg and the Calumet & Arizona Copper Mining companies, who met in Chicago yesterday, formulated an agreement for a merger of the two companies which will be submitted to shareholders. The success of the plan hinges practically upon the willingness of the shareholders of the Superior & Pittsburg to accept the terms of the proposition.

The capital stock of the Calumet & Arizona will be increased from $2,500,000 to $6,500,000 or from 250,000 shares to 650,000 shares of a par value of $1 each. One share of the increased capital stock will be exchanged for three and one-half shares of the present 1,500,000 shares of outstanding Superior & Pittsburg stock which has a par value of $10 a share. The total capitalization is $20,000,000 but only $15,000,000 worth of stock has been issued.

On the basis of the outstanding stock Superior & Pittsburg is selling at $17,500,000, and on a basis of the total capitalization the selling value of the property is $26,000,000. The Calumet & Arizona on a basis of the stock issued is selling at $9,200,000, and on a basis of the total capital stock the mine has a selling value of $11,500,000. The estimates are based on a selling price of $13 for Superior & Pittsburg and $46 a share for the Calumet & Arizona. The combined selling value of the Calumet & Arizona and the Superior & Pittsburg, based on the present market values of the respective stocks and the total capitalization of the companies, is $37,500,000. The authorized capital stock of the combination will be $6,500,000, or 650,000 shares at $10 a share. If the present average selling value of the two stocks is maintained by the combined stock, a market price of the new stock would be approximately $57,676.

But the third provision in the agreement provides for dividends on the stock of the Superior & Pittsburg company equal to the dividends on the Calumet & Arizona stock between about Aug. 15, 1910, and April 1, 1911, for the purpose of equalizing the relative values of the two stocks as of the date of the merger, April 1, 1911.

A majority of the stock of the Superior & Pittsburg must be deposited for transfer on or before April 1, 1911, in order to render valid the agreement of the merger.

The Calumet & Arizona is paying $1 a quarter, and in the period between Aug. 15 of this year and April 1, at least two dividends will have been paid. The shareholders of Superior & Pittsburg will obtain the benefits of these distributions.

The entire details of the agreement are lacking and there are some elements which need the light of additional information, which probably will be made public upon the return of Thomas F. Cole, Charles d'Autremont and other large stockholders in the two companies. Mr. Cole is expected home Thursday morning.

Big Dividend Payer.

The Calumet & Arizona has been a consistent dividend payer although its disbusements to shareholders have not been as large in recent years as when its reserves were heavier and the value of the red metal was higher. In 1904 the property paid dividends of $6.50 a share. In 1905 the disbursement was $8.50. In 1906 the dividend was $13 and in 1907 when copper metal sold as high as 24c a pound the Calumet & Arizona paid $16.50 a share. Dividends since then have been on a basis of $4 a year.

The Superior & Pittsburg has never paid a dividend. It was heavily in debt to its sister company, the Calumet & Arizona, the obligation amounting to about $1,000,000 at the end of 1908. Since that time the Superior & Pittsburg has made an excellent record in getting out of debt and it is rapidly approaching a basis on which a surplus can be laid by for disbursements to shareholders. It and its predecessors have expended around $13,000,000 on development work.

The Calumet & Arizona was organized March 1901 under the laws of Arizona. The property includes original claims in the Bisbee district, the Mammoth group purchased in 1907, a 640-acre smelter site at Douglas, Ariz., and other groups of Arizona claims held under bond and lease.

The Superior & Pittsburg was organized June 30, 1906 under the laws of Minnesota. The company was the result of a merger of the Calumet & Pittsburg, the Junction Mining company, the Pittsburg & Duluth and the Lake Superior & Pittsburg. It owns many claims in the Bisbee district formerly held by the original companies. The Junction mine has proven a bonanza and other claims are showing up large reserves of high grade copper ore.

FEDERAL PRISON

HERALD WANT-ADVERTISE FOR BOARDERS AND DO BUSINESS TO THE CAPACITY OF YOUR HOUSE.

TALK TURKEY!

ABOUT ANYTHING YOU WISH TO SELL BEFORE CHRISTMAS
—ORDER YOUR SPACE AT ONCE IN THE

CHRISTMAS SHOPPING NUMBER

—OF—

THE HERALD

WHICH GOES TO PRESS

NEXT MONDAY, DEC. 12th

PREPARE COPY NOW—
TELEPHONE FOR SPACE

One Cent a Word Each Insertion. No Advertisement Less Than 15 Cents.

TELEPHONE DIRECTORY —OF— BUSINESS HOUSES

Below you will find a condensed list of reliable business firms. This is designed for the convenience of busy people. A telephone order to any one of them will receive the same careful attention as would be given an order placed in person. You can safely depend upon the reliability of any one of these firms.

	Old. 'Phone.	New 'Phone.
MEAT MARKETS—		
Mork Bros.	1590	189
GROCERS—		
Thatcher & Thatcher.		1907
LAUNDRIES—		
Peerless Laundry	428	428
Yale Laundry	479	479
Lutes Laundry	447	447
Troy Laundry	257	257
Home Laundry Co.	941	1128
Incline Hand Laundry.	1609	2021
DRUGGISTS—		
Eddie Jeronimus	1243	1027
Boyce	163	163
Smith & Smith	280	7
ARCHITECTS—		
Frank L. Young & Co.	4476	
MILLINERY—		
M. A. Cox	4576	
TENTS AND AWNINGS—		
Poirier & Co.		735
DYE WORKS—		
Zenith City Dye works.	1888	1888
Northwestern Dyeing & Cleaning Co.	1337	1516
National Dyeing & Cleaning Co.	2376	2376
Interstate Cleaning Co.	2530	30

REAL ESTATE, FIRE INSURANCE, AND RENTAL AGENCIES.

John A. Stephenson & Co., Wolvin bldg.
E. D. Field Co., 203 Exchange building.
L. A. Larsen Co., Providence building.
H. J. Mullin, 403 Lonsdale building.

FOR SALE—MISCELLANEOUS.

FOR SALE — VERY CHEAP, VIOLIN with new case. K 1, Herald.

FOR SALE — ONE GENTLEMAN'S fur-lined coat, and two ladies' fur coats, all new, will be sold for one-half of the original cost. Inquire of T. Lightfoot, 430 Manhattan building. New phone, 1598-D.

FOR SALE—FINE BUFFALO COAT with otter collar and cuffs; large size. Address George Oldham, 215 Center street, Hibbing, Minn.

FOR SALE — UNCALLED FOR MAN'S nobby suit; good color; coat size 40, pants 39 waist, 31 leg; will cut price in two, if taken at once. Gassinger, the tailor, over Gasser's grocery store.

FOR SALE—MIXED WOOD AT $1 PER cord or will deliver for $2.25 per load; Call 1015 South Seventy-second avenue west, or 'phone Zenith 1970-Y.

FOR SALE — NEW, LARGE BLACK lynx fur, latest style, was $17.50, will sell for $7.50. Call Calumet 211-M.

FOR SALE — NATIONAL CASH REGister, size No. 2, new and in good condition, will sell cheap. J 349, Herald.

FOR SALE — BLACK ASTRACHAN coat and muff; size 38; cheap. Call 119 East Fifth street.

FOR SALE — HOUSEHOLD FURNIture complete. 319 Fourth avenue west.

FOR SALE—THREE TOTE SLEIGHS nearly new and two cutters. Mike Cronin, Sparta, Minn.

FOR SALE — WESTINGHOUSE ALternating current motor, 5-horse power, 60 cycles; good as new; at a bargain. Call Zenith Broom Factory.

FOR SALE—PERFECT HOME KNITting machine, in first-class condition; very cheap. Call at Dulium grocery, 701 East Sixth street.

FOR SALE — FOUR HUNDRED TONS upland prairie hay at $9 per ton. F. O. B., Onaka, S. D. Call or write Townsend Bros., Northville, S. D.

(Continued on Page 21.)

One Cent a Word Each Insertion. No Advertisement Less Than 15 Cents.

HELP WANTED—FEMALE.

WANTED.

SALESLADY FOR NOTION DEPARTMENT.

APPLY AT

FREIMUTH'S.

WANTED — GIRLS AT MRS. SOMmers' employment office, 15 Second avenue east.

WANTED — TWO DINING ROOM girls and second cook. Maine hotel, 206 Lake avenue south.

WANTED.

SALESLADIES FOR CHINA DEPARTMENT.

Apply Manager, China Department,

FRENCH & BASSETT'S.

WANTED — A COMPETENT GIRL for general housework; must be good cook. 131 East Second street.

WANTED — GIRL FOR GENERAL housework; good wages. 2003 Woodland avenue, corner Hardy street.

WANTED — COMPETENT GIRL FOR general housework. 706½ East Fourth street.

WANTED—A RELIABLE GIRL FOR general housework; small family. 1809 Jefferson street, flat A.

WANTED — WOMAN TO DO WASHing and ironing. Flat B, 123 First avenue west.

WANTED — GIRL FOR GENERAL housework. 1802 Jefferson street.

WANTED—A GOOD NEAT GIRL FOR general housework; three in family. Call 110 South Sixteenth avenue east.

WANTED — GIRL FOR GENERAL housework. 1911 East Third street.

WANTED—A COMPETENT GIRL FOR general housework. 1605 Jefferson street.

WANTED — GIRL WHO WOULD BE willing to work for small wages for winter to help with children and upstairs work. Herald, X 287.

WANTED—COMPETENT GIRL FOR general housework. Call at 1632 East Superior street.

WANTED—COMPETENT GIRL FOR general housework. Mrs. C. A. Wright, 1420 London road.

WANTED — HALL GIRL. APPLY Children's home, Fifteenth avenue east and Fifth street.

WANTED—DISHWASHER. APPLY Sixth avenue hotel.

WANTED — OFFICE GIRL. APPLY 232 East Superior street. Zenith Dye House.

FOR SALE—LADIES' SERGE SUIT, $6; black broadcloth coat, $3, size 34. B 1, Herald.

WANTED — COMPETENT GIRL FOR general housework; must be good cook; good wages. 131 East Third street.

WANTED — COMPETENT GIRL FOR general housework, small family, good wages. Call 431 East Second street.

WANTED—A GOOD CHANCE FOR some girl in a good home, to work in a third-class postoffice. The right girl will get the appointment of assistant postmaster. Jan. 1. Answer at once if interested, to (P. M.), Herald, Duluth, Minn.

WANTED — 500 PEOPLE TO KNOW that we are placing on sale factory samples of jewelry; 100 jewel cases, 500 white stone hat pins, 100 back combs, 300 rings, full line cut glass and holiday goods. Keystone Loan company, 22 W. Sup. St.

WANTED — WOMAN COOK — ALSO kitchen girl who understands something about cooking. Astoria hotel.

WANTED — COMPETENT GIRL FOR general housework; good wages 1622 East Fourth street.

(Continued on page 21.)

One Cent a Word Each Insertion. No Advertisement Less Than 15 Cents.

HELP WANTED—MALE.

WANTED AT ONCE.

Fairly competent bookkeeper and office manager; permanent position and good salary to the right party. Address O 361, Herald.

WANTED — 500 MEN TO SEE OUR unredeemed pledges; 150 men's overcoats and fur coats, fifty rifles. Keystone Loan company, 22 W. Sup. St.

Wanted—Bright men to train as chauffeurs; practical instruction given Auto Owners association, 1312 Hennepin avenue, Minneapolis.

WANTED—FIRE INSURANCE AND real estate solicitors, by an old and established company. Address B. X. D. Herald.

LEARN TELEGRAPHY NOW.
Earn $60 in railroad position in spring. Excellent opportunity; don't miss it. Write Thompson's Telegraph Institute, Minneapolis.

WANTED—ABLE-BODIED MEN FOR the U. S. Marine Corps, between the ages of 19 and 35. Must be native born or have first papers. Monthly pay $15 to $69. Additional compensation possible. Food, clothing, quarters and medical attention free. After 30 years service can retire with 75 per cent of pay and allowance. Service on board ship and ashore in all parts of the world. Apply at U. S. Marine Corps Recruiting Office, Room 3, No. 5 Fifth Ave. West, Duluth, Minn.

WANTED — SALESMAN, CHOICE territory; no experience necessary; rapid seller, big profits, new invention; never been introduced to the Northwest trade. Address Sales Manager, care of Herald.

WANTED — COMPLETE CREWS FOR woods, saw mill, planing mill and box factory, cutting plant, including lumber inspectors, etc., for large lumber manufacturing operation in Northern Mexico. Steady work year around. A. G. Nelson, Box 181, El Paso, Texas.

WANTED—TWO MEN TO GO TO Southern Florida and put in a crop this winter, on shares, on my farm. Call at once. Fred W. Wieland, 1005 Alworth building, Duluth, Minn.

WANTED—LEARN BARBER TRADE, short time, good wages; special inducements this month. Cat. free. Moler Bar. Col., 27 Nic. Av., Minneapolis.

WANTED—TWO FIRST-CLASS MAchinists and four first-class millwrights for sawmill, work, year around job. Apply to E. H. Dea, care of Crookston Lumber company, Bemidji, Minn.

WANTED—JANITOR, ONE WHO UNderstands machinery. Apply Children's Home.

WANTED — FIRST-CLASS PASTRY cook. Apply Haley's restaurant.

WANTED—BOY TO DISTRIBUTE CIRculars. Apply 6:30 p. m. 210 East Second street.

WANTED—JANITOR, ONE WHO UNderstands machinery. Apply Children's home.

WANTED—MEN TO KNOW I GUARantee to grow a head of hair or no pay. Bryant & Co., 115 West Superior street. Room 4.

WATCHES REPAIRED.

Guaranteed Main Springs, $1.00; watch cleaned, $1. Garon Bros., 213 W. 1st.

BUSINESS CHANCES.

BUSINESS CHANCES—FOR SALE—Rooming house, centrally located, neat and clean; steam heat; rooms all rented; goes cheap for cash; terms if desired. Duluth Locators, 424 Manhattan building.

BUSINESS CHANCES—FOR SALE—Picture theater, centrally located, doing good business; rent reasonable; chance for the right party; price reasonable; terms if desired. Duluth Locators, 424 Manhattan building.

BUSINESS CHANCES—FOR RENT—Lodging house on Lake avenue south; will rent cheap. Apply rental department, John A. Stephenson & Co., Wolvin building.

BUSINESS CHANCES — FOR SALE—Building and fixtures suitable for confectionery store; good location. L. A. Hanson, Cloquet, Minn.

Business chances—We buy stocks of merchandise, paying spot cash. No matter where located or size of stock, write Eastern Salvage Co., merchandise brokers, Duluth, Minn.

FOR SALE — SIXTY-HORSE POWER rotary sawmill, complete, in good running order. For full description, write J. Lundeen, Deer River, Minn.

BUSINESS CHANCES—WANTED—AN associate capable of taking charge of the real estate and insurance department of a well established real estate, loan, insurance and large rental business in Duluth. Would consider a partnership; a worker, however, is preferred to capital. References exchanged. Answer. Herald, X 284.

BUSINESS CHANCES — TWO-CHAIR barber shop; best in town. William Monahan, Hibbing, Minn.

BUSINESS CHANCES — SUPERIOR street rooming house for sale; heated, big snap; well located, cheap rent. Sell for $425, worth double. Inquire Deppe Realty company, 501 Manhattan building.

BUSINESS CHANCES—NOTICE—MOVing picture theater for sale, cheap; good reasons for selling; will seat 400 people. Price, $450. For particulars, inquire Deppe Realty company, 501 Manhattan building.

BUSINESS CHANCES—SMALL TRANsient hotel for sale; clears $125 monthly above expense. This is a good thing. Price, $600. Deppe Realty company, "Reliable" Business Brokers, 501 Manhattan building.

BUSINESS CHANCES — GENERAL stock for sale or trade for city property; invoices, $7,500; yearly sales, $22,000. For particulars, inquire of Deppe Realty company, 501 Manhattan building.

BUSINESS CHANCES—ELEVEN-ROOM rooming house for sale; very central; steam heated, everything in good condition; owner must leave. Price, $325. Call Deppe Realty company, 501 Manhattan building.

FOR SALE—HOUSES.

FOR SALE SIGNS — SEE NATIONAL Stamp & Printing company, 21 First avenue west.

FOR SALE—NEW SIX-ROOM HOUSE in West Duluth; stone foundation, hardwood floors, bath, toilet, gas, electric light, water, stationery wash tub; price $3,600; $200 cash and balance in five years. Address J. S. C., box 14, West Duluth, Minn.

FOR SALE — FOUR-ROOM NEW house; large chicken house and barn, and three nice level lots. 75 by 140 feet, one block from car line at Fifty-second avenue east; $1,200 takes it from owner. Call Zenith 'phone 1871-Y.

One Cent a Word Each Insertion. No Advertisement Less Than 15 Cents.

ADDITIONAL WANTS ON PAGE 21

FOR RENT—HOUSES.

FOR RENT.

7-room house, with bath, furnace, large yard, 112 South Nineteenth avenue east..... $30

5 sunny rooms, with bath, electric light, gas in kitchen, 315½ West Third street..... $16

5 rooms and bath at 820 East Fourth street..... $16

3 rooms, with water and toilet, at 720 West Fourth street... $15

E. D. FIELD CO.,
203 Exchange Building.

FOR RENT SIGNS —SEE NATIONAL Stamp & Printing company, 21 First avenue west.

FOR RENT—NINE-ROOM HOUSE ON East Superior street; modern; hot water heating plant. Rental department, John A. Stephenson & Co., Wolvin building.

FOR RENT — SEVEN-ROOM COMplete furnished house; Dec. 1 to March 1. Mrs. C. B. Miller, 214 Fifteenth avenue east.

FOR RENT—A SIX-ROOM HOUSE, hardwood finish, all modern except heat. Apply 404 Exchange building, or 2030 London road. Zenith 'phone 217 or 2228-A.

FOR RENT—EIGHT-ROOM MODERN West end house, furnace heat, $27.50. Twenty-third avenue west and Third street, C. L. Rakowsky & Co., 201 Exchange building.

FOR RENT—WARM, COZY FURNISHed six-room house; all conveniences; will rent cheap. Call 1225 East Fourth street.

FOR RENT—MODERN SEVEN-ROOM house, East end; hot water heat; two bathrooms; hardwood finish; $42.50 per month. Whitney Wall company, 301-3 Torrey building.

FOR RENT — 16 WEST THIRD street, central, suitable for roomers, nine rooms; modern; $50; keys at our office. Little & Nolte, Exchange building.

FOR RENT — FIVE-ROOM HOUSE, water, toilet and electric light; $12 a month. Inquire 1120 East Third street.

FOR RENT—SEVEN-ROOM HOUSE, 125 Seventh avenue west; bath, electric light, coal range. Apply A. A. Mendenhall.

FOR RENT — EIGHT-ROOM HOUSE at 231 East Fifth street; hot water heat. Rental department, John A. Stephenson & Co., Wolvin building.

FOR RENT — 429 THIRD AVENUE west, central, suitable for roomers, nine rooms, modern; $45. Call at office of Little & Nolte, Exchange building.

FOR RENT—109 THIRTY-NINTH AVenue west; five rooms $12.50; includes city water. J. D. Howard & Co., 216 West Superior street.

FOR RENT—EIGHT ROOMS, 710 WEST Second street; stove heat; $25 per month. W. M. Prindle.

FOR RENT — NO. 1610½ EAST SUperior street; eight rooms and bath; hot water heat; gas range; hardwood floors; $45. J. D. Howard & Co., 216 West Superior street.

FOR RENT—NO. 1422 EAST FIRST street, six rooms and bath; modern and in good condition; $35. J. D. Howard & Co., 216 West Superior street.

FOR RENT—NO. 1616 PIEDMONT AVenue, three rooms; hardwood floors; $7. J. D. Howard & Co., 216 West Superior street.

FOR RENT—WARM, COSY SIX-ROOM cottage, furnished or unfurnished; cheap, 1534 Minnesota avenue. Inquire at 1640 Minnesota avenue.

FOR RENT — SEVEN-ROOM HOUSE, all conveniences, except heat, $25 per month, for the winter. C. L. Rakowsky & Co., 201 Exchange building.

FOR RENT—SIX-ROOM HOUSE IN East end; hot water heat; thoroughly modern, $35 per month. Rental department, John A. Stephenson & Co., Wolvin building.

FOR RENT — FOUR-ROOM COTTAGE, 2121 West First street, $12 for the winter. C. L. Rakowsky & Co., 201 Exchange building.

FOR RENT—LODGING HOUSE ON Lake avenue south. Low rent. Rental Department, John A. Stephenson & Co., Wolvin building.

FOR RENT—SEVEN-ROOM MODERN house, 527½ East Superior street, $22 per month. K. B. Knox & Co., Exchange building.

DYE WORKS.

ZENITH CITY DYE WORKS—LARgest and most reliable. All work done in Duluth. Work called for and delivered. 'Phones: Old 1154-R; new 1888. 232 East Superior street.

Duluth Dye Works—French dry cleaning; fancy dyeing. Old 'phone, Melrose 4191; new 1191-A. 330 E. Sup. St.

NATIONAL DYEING & CLEANING company, 16 Lake avenue north. French dry cleaning and fancy dyers. Both 'phones 2376.

Northwestern Dyeing & Cleaning Co.—Oldest reliable dyers and French dry cleaners in Northwest. 23 Lake Ave. north. 'Phones: New 1516; old 1337.

PRIVATE HOSPITAL.

MRS. HANSON, GRADUATE MIDwife; female complaints. 413 Seventh avenue east. Zenith 1226.

Mrs. H. Olson, graduate midwife. Private hospital, 329 N. 58 Av. W. Zenith 3173.

Mrs. A. Ferguson, graduate midwife; female complaints. 2201 W. Fourth St. Zen. 2014-X.

MRS. ANNA RONGE—Graduate midwife, 2018 W. Superior St. Zen. 1894-D

PERSONAL—Private home for ladies before and during confinement; expert care; everything confidential; infants cared for. Ida Pearson, M. D., 284 Harrison avenue. St. Paul, Minn.

PROSPECTIVE MOTHERS WILL FIND a pleasant home during confinement, best of care, at Ashland Maternity home. Infants cared for. Mabel R. Hess, Ashland, Wis.

STOVE REPAIRS.

WE CARRY IN STOCK REPAIRS FOR 10,000 different stoves and ranges. C. F. Wiggerts & Son, 411 East Superior street. Both 'phones.

One Cent a Word Each Insertion. No Advertisement Less Than 15 Cents.

FOR RENT—FLATS.

FOR RENT—FOUR-ROOM FURNISHed flat; modern, with or without board. 906 East Third street. Old 'phone, Melrose 3715.

FOR RENT — FOUR-ROOM FLAT, hardwood floors, all conveniences. 314 East Sixth street. Inquire 316½ East Sixth street.

FOR RENT—WE STILL HAVE LEFT a few of the new Berkshire and Barrington apartments at Eighth avenue east and First street; three to seven rooms. John A. Stephenson & Co., Wolvin building.

FOR RENT — FOUR-ROOM FLAT, with bath, gas, hardwood floors throughout; $17.50 per month. 217 West Fifth street. Call Broad, 204-K.

FOR RENT—FOUR-ROOM FLAT ON St. Croix avenue, $10, city water included. J. D. Howard & Co., 216 West Superior street.

FOR RENT—TWO SIX-ROOM BRICK flats, $15 per mo.; Munger row, Fifty-third avenue west and Ramsey street. Call 2401 West Fourth street or Zenith 1360 X.

FOR RENT—FIVE-ROOM FLAT; ALL conveniences, except heat. 2122 West Third street. Zenith 1661-A.

FOR RENT—SEVEN-ROOM MODERN flat, furnace heat, large basement; rent $20 per month. Call 325 Eighth avenue west.

FOR RENT — NEW FIVE-ROOM brick flat, all conveniences, except heat. Price, $22. 414 East Sixth street.

FOR RENT—WARM FIVE-ROOM flat, sewer, bath, electric light and hardwood floors, at 2816 Helm street, $15. For owner call Zenith 2014 D.

FOR RENT—FOUR-ROOM FLAT AND five-room basement. 108 East Second street. Inquire of Jacob Stubler, 305, West Superior street.

FOR RENT—SEVEN-ROOM TWO story flat; furnace heat, electric light and water. 421 East First street. Rent $25. Call at Gately's, 8 East Superior street.

FOR RENT—TWO, THREE AND FIVEroom flats, most of them modern, excepting heat, $7 to $12 per month. 702 East Second street. Zenith 1299-D.

FOR RENT — FURNISHED FIVEroom flat, one rented; gentleman will stay or vacate; all conveniences; 311-A East Sixth street.

FOR RENT—SIX-ROOM FLAT; HOT water heat, all modern conveniences, water included, $35 per month. 19 West Fourth street.

FOR RENT -- FURNISHED FIVEroom flat; all modern improvements except heat; $20 per month. A. H. Burg & Co., 300 Alworth.

UPHOLSTERING.

FURNITURE, AUTOMOBILES, CARriages; reasonable prices. E. Olof, 112 First avenue west. Both 'phones.

FARM AND FRUIT LANDS.

FOR SALE—IF YOU CANNOT AFFORD to buy wild fruit land, plant it and wait for the trees to grow, or buy an orchard already producing, but nevertheless have the orchard bee "buzzing in your bonnet," write, or ask me for particulars of a Western Oregon fruit land proposition, which I believe to be the best on the market. C. F. Graff, Melrose 2832. 405 Lonsdale building.

FOR SALE OR EXCHANGE—EIGHTY acres (Koochiching county) timber land to exchange for second-hand automobile; prefer four-passenger; give description in first letter. Y 169, Herald.

FOR SALE—FORTY ACRES OF GOOD land; ten to fifteen acres cleared; four miles from county seat, for good terms. Address L 420, North Fifty-sixth avenue west.

FOR SALE — HALF SECTION GOOD land in Red Lake county, four and a half miles from station on the Soo, ten miles from Thief River Falls; $15 per acre. Higgins, Nebish, Minn.

FOR SALE—100 ACRES NEAR PROCtor, for sale at a bargain; suitable for platting, forty acres joins the railroad yards. Whitney Wall company, Torrey Bldg.

FOR SALE — SOME OF THE BEST lands in Southwestern Texas for sale, flowing wells, no charge for water; some great bargains in Minnesota cutover lands. Also tamarack tie stumpage and other timber for sale. John Q. A. Crosby, 305 Palladio building, Duluth, Minn.

SELECTED FARMING LANDS
On line of the Alger-Smith Railroad. On easy terms to settlers.
ALEXANDER McBEAN,
Sales Manager, 406 Columbia Bldg.

FOR SALE—10,000 ACRES IN 40 AND 80-acre tracts, close to Hibbing and Chisholm; good markets; forty annual payments, of $16 each on 40 acres, or $32 each on 80 acres, pays both principal and interest. For further information, apply Guaranty Farm Land company, 416 Lyceum building, Duluth, Minn.

FOR SALE — LANDS IN SMALL tracts to actual settlers only; good location for dairying and truck gardening. For further information call on or address Land Commissioner, Duluth & Iron Range Railroad company, 512 Wolvin building, Duluth, Minn.

WANTED TO BUY.

WANTED—Old clothes, auto and carriage tires. 328 E. Sup. St. Zen. 2031-D.

MINERAL LANDS WANTED.
Lands wanted on Cuyuna, Mesaba or Vermillion Iron ranges. Address M. M., Box 324, St. Paul, Minn.

WANTED TO BUY — A LARGE OR small tract of land for investment I 69, Herald.

WANTED TO BUY—LARGE, SECONDhand safe; must not weigh over 2,200 pounds; give inside dimensions. Address X 370, Herald.

WANTED TO BUY—CASH REGISTER; Keyboard from 1 cent up. Thatcher & Thatcher grocery. 312 West Fourth street.

FOR SALE—REAL ESTATE.

FOR SALE—THREE LOTS ON CORner. Two-story, seven-room house, stone basement, full size of house. Shed 12x34. $3,600. Address 520 Beech street, Virginia, Minn.

FOR SALE — BARGAIN—$25 DOWN, balance easy, purchases fine lot on Forty-first avenue west, above Grand. Torrens title; only $350. Address B 292, Herald.

DRESSMAKING.

MISS GRAY'S SCHOOL OF GARMENT cutting and making; practical; terms reasonable; patterns to order a specialty. Third floor, Gray-Tallant company.

PATENTS.

PATENTS — ALL ABOUT PATENTS. See Stevens, 610 Sellwood building.

One Cent a Word Each Insertion. No Advertisement Less Than 15 Cents.

FOR RENT—ROOMS.

FOR RENT FURNISHED ROOM SIGNS —See National Stamp & Printing company, 21 First avenue west.

FOR RENT—STEAM HEATED rooms; electric light; gas; bath; and 'phone; $1.75 and up. 219 Fifth avenue west. "The Winnie."

FOR RENT — FIVE LARGE ROOMS; nice place, 1218 East Fourth street. Hartman-O'Donnell, 205 Lonsdale building.

FOR RENT — NEWLY FURNISHED, heated rooms; every convenience; very reasonable. 905 East Second St. Melrose 3081.

FOR RENT——STEAM HEATED rooms with or without board, $6 per month, 118 East Superior street.

FOR RENT—VERY DESIRABLE FURnished rooms. 201 West Third street.

FOR RENT—FURNISHED ROOMS IN private family; $8 per month. 426 Sixth avenue east.

FOR RENT — FURNISHED ROOMS, modern, at 118 Third avenue west.

FOR RENT — THREE FURNISHED rooms for light housekeeping. 118 Third avenue west.

FOR RENT—FURNISHED ROOM BY the day or week. 126 Mesaba avenue.

FOR RENT—FURNISHED ROOMS FOR rent with or without board. 531 West Third street.

FOR RENT—THREE ROOMS; WATER and sewer, $7 per month. 223 Eleventh avenue west.

FOR RENT — WELL FURNISHED room, modern; steam heat; $2.50 per week; finest table board. The Latona, 122 East First street.

FOR RENT — TWO FURNISHED rooms for housekeeping. 222 Mesaba avenue, Flat F.

FOR RENT—SUITE OF ROOMS FOR light housekeeping; also front room. 216 West Third. Melrose 2495.

FOR RENT — TWO BRIGHT ROOMS for light housekeeping. Use of bath. 408 Ninth avenue east.

FOR RENT — TWO FURNISHED rooms for light housekeeping in private family; bath, gas, electric light and telephone. Call mornings or after 6 p. m., 316 West Fourth street.

FOR RENT—FINELY FURNISHED front room and bedroom, close in; all home privileges; moderate price; references required. Address B 320, Herald.

FOR RENT—NICELY FURNISHED room; cheap if taken at once, 630½ West Third street.

FOR RENT—NICELY FURNISHED steam heated room in new flat; central and reasonable. 124 West Fourth street, flat C.

FOR RENT — ONE STEAM HEATED furnished room. 14 West First street. Flat 2.

FOR RENT—NICE, WARM, NEWLY decorated room in strictly modern private room, for gentleman. Call 30 East Fifth street.

FOR RENT — TWO FURNISHED rooms for light housekeeping. 123 West Second street.

FOR RENT — FURNISHED FRONT room. 2715 West Fourth street.

FOR RENT — NICELY FURNISHED warm room, centrally located; gentlemen only. Zenith, 1830-A.

FOR RENT — FIVE ROOMS, FIRST floor, also three rooms in basement, cheap rent. 1831 West Fourth street.

FOR RENT — TWO FURNISHED rooms for light housework, bath, gas and electric light; in private family; use of telephone. 316 West Fourth street.

FOR RENT—A THREE-ROOM BASEment at 712 East Third street, cheap for the winter. Inquire 720 East Third street.

FOR RENT — TWO FURNISHED rooms for light housekeeping. 123 West Second street.

FOR RENT—TWO NICELY FURnished rooms for light housekeeping, 21 First avenue west. Inquire Bloom & Co., 102 West First street.

FOR RENT — TWO FURNISHED rooms for light housekeeping. 813 West First street.

FOR RENT — TWO CONNECTING front rooms for light housekeeping; modern conveniences. Apply afternoons, 601 West Second street.

FOR RENT—LARGE, FRONT, NICEly furnished room, very pleasant; rent reasonable. Call at 312 Lake avenue north.

FOR RENT — A LARGE FURNISHED front room for light housekeeping; rent reasonable. 11 West Second street.

FOR RENT — FOUR PARTLY FURnished rooms for housekeeping; $10 per month; also furnished rooms. Mrs. Smith, 732 East Third street. Zenith 1663-Y.

FOR RENT—WILL FURNISH THREE or four rooms for housekeeping, near car line. Melrose 1845.

FOR RENT — FURNISHED ROOMS. 207 West Second street.

FOR RENT—LARGE, FURNISHED front room, East end; ground floor, in private home; suitable for one or two ladies; breakfast if desired. L 65, Herald.

LOST AND FOUND.

LOST—A 38-55 OCTAGON BARREL Winchester rifle No. 270,850 in canvas case with name J. W. Nelson, either on Woodland avenue or near Woodland dairy. Reward if returned to J. W. Nelson, 5 East Superior street.

LOST—NECKLACE; SUNDAY EVENing; finder please return to Herald for reward.

LADY WHO FOUND BAND RING AT S. H. Knox & Co., Tuesday p. m., return to avoid further trouble.

FOUND—SOME ONE LEFT PACKAGE containing gloves at the Kelley Hardware store Saturday.

LOST—LADY'S BELT PIN WITH amethyst setting; finder please return to 401 East Fourth street, flat A, for reward.

LOST—IF THE PARTY WHO TOOK black shopping bag from department at Panton & White's, will return same to H. K. Manuel, superintendent nothing further will be done, as they are known.

LOST — LAST SUNDAY ON PIEDmont avenue car, lady's handbag containing $16. Return for reward to 2302 West Superior street, or call Zenith 1529 D.

LOST — BRINDLE BULL PUPPY, 4 months old; feet and breast white. Call 1361 Y, No. 1 West Fifth street for reward.

LOST—MONDAY MORNING, ON TRAIN, basket and grip; finder return to Oregon restaurant, 516 West Superior street, for reward.

LOST—GOLD HUNTING-CASE WATCH with leather fob, in Lincoln park. Finder please return to Herald for reward.

SECRET SOCIETIES.

PALESTINE LODGE NO. 79, A. F. & A. M.—Regular meetings first and third Monday evenings of each month, at 7:30 o'clock. Next meeting, special, Friday, Dec. 16, 1910. Work—Installation of officers. Gorham A. Taylor, W. M.; H. Nesbit, secretary.

IONIC LODGE NO. 186, A. F. & A. M.—Regular meetings second and fourth Monday evenings of each month at 7:30 o'clock. Next meeting, Monday, Dec. 12, 1910. Annual meeting and election of officers. H. W. Richardson, W. M.; Hugh Burgo, secretary.

KEYSTONE CHAPTER NO. 20, R. A. M.—Stated convocations second and fourth Wednesday evenings of each month at 7:30 o'clock. Next meeting, Dec. 14, 1910. Work—Annual meeting, election of officers. Andalia W. Torrance, H. P.; Alfred Le Richeux, secretary.

DULUTH COUNCIL NO. 6, R. & S. M.—Next meeting Friday, Dec. 2, 1910, at 7:30 p. m. Work—Annual meeting; election of officers. Carl L. Lonegren, T. I. M.; Alfred Le Richeux, recorder.

DULUTH COMMANDERY NO. 18, K. T.—Stated conclave first Tuesday of each month at 7:30 o'clock p. m. Next conclave Dec. 6, 1910. Work—Red Cross degree. Newton H. Wilson, E. C.; Alfred Le Richeux, recorder.

SCOTTISH RITE — REGULar meetings every Thursday evening at 8 o'clock. Next meeting Dec. 8, 1910. Work—Twenty-sixth degree. Henry Nesbitt, secretary.

ZENITH CHAPTER NO. 25, Order of Eastern Star—Regular meetings second and fourth Friday evenings of each month at 7:30 o'clock. Next meeting, Dec. 9, 1910. Work—Annual meeting, election of officers and initiation. Minnie Keeler, W. M.; Ella F. Gearhart, secretary.

EUCLID LODGE NO. 198, A. F. & A. M.—Regular meetings second and fourth Wednesday evenings of each month at 7:30 o'clock. Next meeting Dec. 14, 1910. Work—Election of officers. L. R. Clark, W. M.; A. Dunleavy, secretary.

DULUTH CHAPTER NO. 59, R. A. M.—Meets at West Duluth first and Third Wednesdays of each month at 7:30 p. m. Next meeting, Dec. 7, 1910. Work—Election of officers and P. M. and M. E. degrees. W. B. Getchell H. P.; A. Dunleavy, secretary.

K. of P.

NORTH STAR LODGE NO. 35, K. of P.—Meets every Tuesday evening at Castle hall, 118 West Superior street. Next meeting, Tuesday evening, Dec. 6, 8 o'clock sharp; election of officers for ensuing year and work in second rank. H. N. Cohin, C. C.; S. A. Hearn, K. of R. & S.

DIAMOND LODGE NO. 45, K. of P.—Meets every Monday evening in Sloan's hall, corner Twentieth avenue west and Superior street. All knights cordially invited; work in second rank. M. J. Murray, C. C.; Otto E. Nelson, K. of R. & S.

KITCHI GAMMI LODGE NO. 123, K. of P.—Meets every Thursday evening at Commercial Club hall, Central avenue, West Duluth. Next meeting Thursday evening, Dec. 1, nomination and election of officers. All knights cordially invited. G. W. Boutin, C. C.; C. M. Phillips, K. of R. & S.

DULUTH LODGE, NO. 28, I. O. O. F.—MEETS every Friday evening at 8 o'clock at Odd Fellows' hall, 18 Lake avenue north. Next meeting night, Dec. 9, regular business. E. A. Bergstrom, N. G.; G. H. Glass, Rec. Sec.; A. H. Paul, Fin. Sec.

DULUTH ENCAMPMENT NO. 36, I. O. O. F.—Meets on the second and fourth Thursdays at Odd Fellows hall, 18 Lake avenue north. Next meeting night, special, Dec. 8, Golden Rule degree. J. B. Cade, C. P.; L. G. Marlow, Rec. Scribe.

K. O. T. M.

DULUTH TENT NO. 1—MEETS EVERY Monday, 8:15 p. m., at Maccabee hall, 21 Lake avenue north. Visiting members always welcome. O. P. Mealason, commander, 505 West Third street; J. B. Gellneau, record keeper, office in hall. Hours, 10 a. m. to 1 p. m., daily. Zenith 'phone 619-X.

A. O. U. W.

FIDELITY LODGE NO. 105 — MEETS at Maccabee hall, 21 Lake avenue north, every Thursday at 8 p. m. Visiting members welcome. A. E. Jackson, M. W.; A. E. Piering, recorder; O. J. Murrold, financier, 217 East Fifth street.

MODERN SAMARITANS.

ALPHA COUNCIL, NO. 1—TAKE NOtice that Samaritan degree meets first and third Thursdays; beneficent, second and fourth Thursdays. Lucy A. Fundy, Lady G. S.; N. B. Morrison, G. S.; Wallace P. Welbanks, scribe; T. A. Gall, F. S., First National Bank building. All members of beneficent degree are requested to be present next Thursday, Dec. 8, nomination and election of officers.

UNITED ORDER OF FORESTERS—Court Eastern Star, No. 86, meets every first and third Tuesday at U. O. F. hall, corner Fourth avenue west and First street. Elisabeth Milnes, C. R., room 23, Winthrop block; A. E. Piering, secretary, 220 East Fifth street; Harry Milnes, treasurer, room 23, Winthrop block. Zenith 'phone 2978-X.

M. W. A.

IMPERIAL CAMP NO. 3306 — MEETS at U. O. F. hall, Fourth avenue west and First street, second and fourth Tuesdays of each month. William Tunell, consul; C. P. Earl, clerk, box 411; F. E. Desremus, deputy; address N. P. freight office.

CLAN STEWART, NO. 50, O. S. C.—Meets first and third Wednesdays each month, 8 p. m., at U. O. F. hall, corner Fourth avenue west and First street. Next regular meeting, Dec. 7, election of officers. Alexander O. McKnight, chief; Don McLennan, secretary; John Burnett, financial secretary, 312 Torrey building.

WOODMEN OF THE WORLD.

ZENITH CITY CAMP NO 5.—MEETS every second and fourth Wednesdays at the old Masonic temple, fifth floor, Macauley, C. C., 102 West Michigan street; Willard Curtis, banker, No. 1, The Glen; Temple Sloan, clerk, 6 South Thirteenth avenue west. Zenith 'phone 71.

ROYAL ARCANUM, Duluth Council No. 1483—Meets second and fourth Tuesday evenings, Maccabee hall, 21 Lake avenue north. Clinton Brooks, secretary, 401 Columbia building.

Mesaba Council, No. 1493—Meets first and third Wednesday evenings, Columbia hall, West end. A. M. Johnson, secretary, 117 North Twentieth avenue west.

ORDER OF OWLS, DULUTH Nest No. 1200—Meetings are held every Friday of each month at Owls' hall, 110 West Superior street. Joseph E. Peaks, secretary, 23 East Superior street.

CLOTHES CLEANED & PRESSED.

W. LIPSHIN, CLOTHES CLEANED and repaired. Alteration done for ladies or gentlemen. 12 East Fourth street. Telephone, 1657-X, new.

JOHN MUELLER, 208 WEST FIRST street.

Three suits pressed, $1.00. Ladies' dresses French dry-cleaned, 50c. 10 Fourth ave. W. J. Oreckowsky.

ASHES AND GARBAGE.

REMOVED PROMPTLY, ZEN